

# HYDROLOGY MAP

NW1/4 SEC. 14 T7N R66W, 6TH P.M.

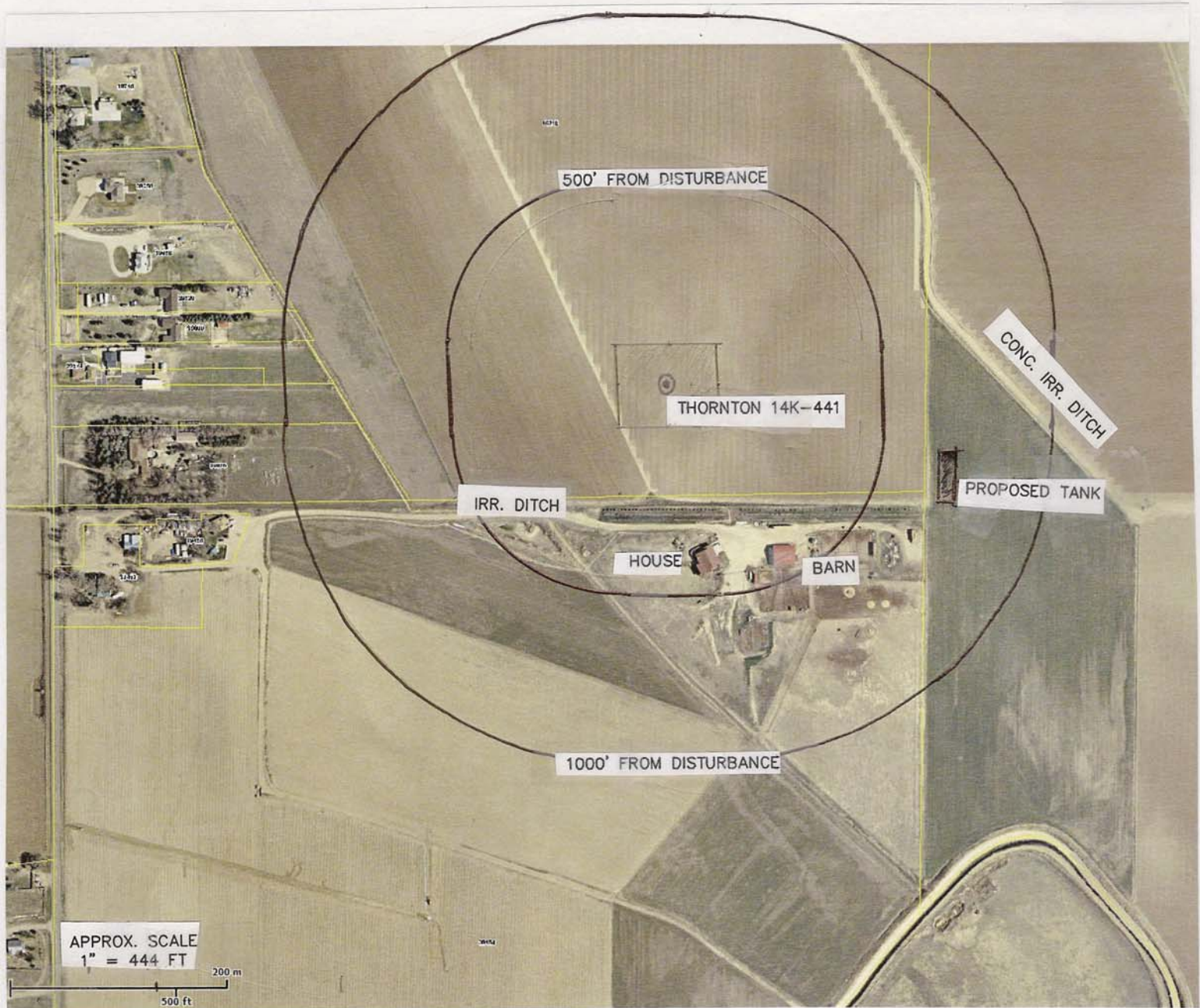

(DISTANCES FROM THE 14K-441 LOCATION)  
A NW-SE CONCRETE IRRIGATION DITCH 815' ENE.  
AN E-W IRRIGATION DITCH IS 400' S.

NO OTHER VISIBLE WATER FEATURES WITHIN 1000' OF DISTURBANCE.

PREPARED BY:		HORSESHOE SURVEYING, LLC PO BOX 150458 LAKEWOOD, CO 80215 (720)872-0196		WELL NAME:  THORNTON 14K-441	
DRAWING DATE: 7-27-13				LOCATION:  WELD COUNTY, CO NW1/4, SEC. 14, T7N, R66W, 6TH P.M.	
FIELD DATE: 7-20-13		BY: TGC			