

800 Airport Road  
Suite 3  
Rifle, CO 81650

Tel: 970.625.1494  
Fax: 970.625.1654

www.nobleenergyinc.com

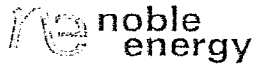

March 8, 2011

Chris Canfield, P.G.  
Environmental Protection Specialist, Northwest Region  
Colorado Oil & Gas Conservation Commission  
707 Wapiti Court  
Suite 204  
Rifle, CO 81650

RE: County Road 304  
Form 19  
Sec. 35 T7S R96W  
Garfield County, Colorado

Dear Mr. Canfield:

Please see the attached Form 19 for a spill that occurred on March 4, 2011.

Noble Energy would like to claim business confidentiality protection for the information submitted in this letter, the supporting materials attached and all previous and subsequent correspondence related to this matter.

If you require any additional information please contact Chris Del Hierro at 303.228.4160 or Brandon Danforth at 970.625.1494.

Sincerely,

A handwritten signature in black ink, appearing to read 'C. Del Hierro'.

Chris Del Hierro  
Environmental Coordinator

A handwritten signature in black ink, appearing to read 'B. Danforth'.

Brandon Danforth  
Environmental Specialist

Attachments

State of Colorado  
**Oil and Gas Conservation Commission**

1120 Lincoln Street, Suite 801, Denver, Colorado 80203 (303)894-2100 Fax:(303)894-2109



FOR OGCC USE ONLY

**RECEIVED**  
**03/08/2011**

Spill report taken by:

FACILITY ID:  
**421957**

**SPILL/RELEASE REPORT**

This form is to be submitted by the party responsible for the oil and gas spill or release. Any spill or release which may impact waters of the State must be reported as soon as practicable; any spill over 20 bbls must be reported within 24 hours and all spills over five bbls must be reported within ten days. Submit a Site Investigation and Remediation Workplan (Form 27) when requested by the Director.

**OPERATOR INFORMATION**

Name of Operator: _____ OGCC Operator No: _____	Phone Numbers No: _____ Fax: _____ E-Mail: _____
Address: _____	
City: _____ State: _____ Zip: _____	
Contact Person: _____	

**DESCRIPTION OF SPILL OR RELEASE**

Date of Incident: _____ Facility Name & No.: _____	County: _____
Type of Facility (well, tank battery, flow line, pit): _____	QtrQtr: _____ Section: _____
Well Name and Number: _____	Township: _____ Range: _____
API Number: _____	Meridian: _____
Specify volume spilled and recovered (in bbls) for the following materials: Oil spilled: _____ Oil recov'd: _____ Water spilled: _____ Water recov'd: _____ Other spilled: _____ Other recov'd: _____	
Ground Water impacted? Yes No	Surface Water impacted? Yes No
Contained within berm? Yes No	Area and vertical extent of spill: _____ x _____
Current land use: _____	Weather conditions: _____
Soil/geology description: _____	
<b>IF LESS THAN A MILE</b> , report distance <b>IN FEET</b> to nearest.... Surface water: _____ wetlands: _____ buildings: _____	
Livestock: _____ water wells: _____ Depth to shallowest ground water: _____	
Cause of spill (e.g., equipment failure, human error, etc.): _____ Detailed description of the spill/release incident: _____	

**CORRECTIVE ACTION**

Describe immediate response (how stopped, contained and recovered):
Describe any emergency pits constructed:
How was the extent of contamination determined:
Further remediation activities proposed (attach separate sheet if needed):
Describe measures taken to prevent problem from reoccurring:

**OTHER NOTIFICATIONS**

List the parties and agencies notified (County, BLM, EPA, DOT, Local Emergency Planning Coordinator or other).

Date	Agency	Contact	Phone	Response

Spill/Release Tracking No: **2524698**

# High Mesa Rd (CR 304)

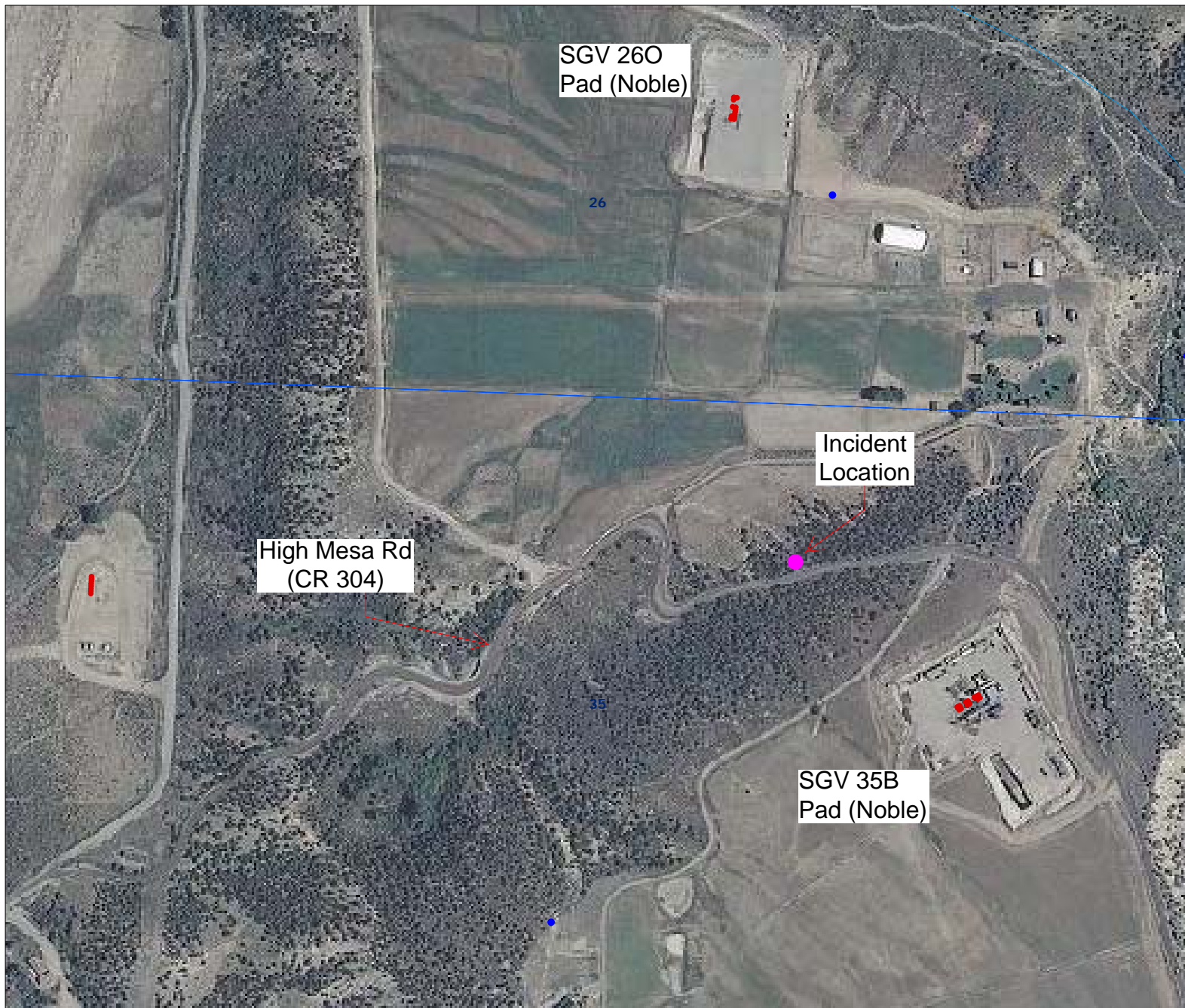

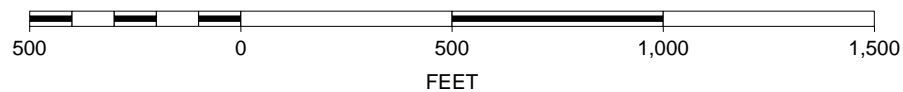

SCALE 1 : 5,458

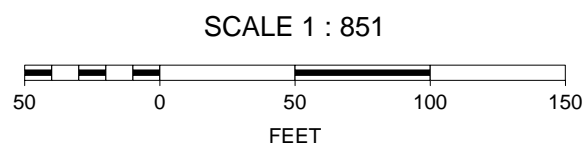

# Site Map - CR 304



-  Release Point
-  Release Flow Path
-  Earthen Berm

