

Company: ENCANA OIL & GAS (USA) INC

Well: SHIDELER FEE 6-3A (031E)

Field: MAMM CREEK

County: GARFIELD State: COLORADO

SLIM CEMENT MAPPING LOG
CBL-VDL
GR-CCL

County: GARFIELD

Field: MAMM CREEK

Location: SHL: 176 FSL & 2071 FEL

Well: SHIDELER FEE 6-3A (031E)

Company: ENCANA OIL & GAS (USA) INC

LOCATION			
SHL: 176 FSL & 2071 FEL		Elev.: K.B.	7129.00 ft
BHL: 38 FNL & 2232 FEL		G.L.	7107.00 ft
		D.F.	7128.00 ft
Permanent Datum:	GROUND LEVEL	Elev.: 7107.00 ft	
Log Measured From:	KELLY BUSHING	22.00 ft	above Perm. Datum
Drilling Measured From:	KELLY BUSHING		
API Serial No.	Section 31	Township 7S	Range 92W
05-045-21741-0C			

	Run 1	Run 2	Run 3
PVT DATA			
Oil Density			
Water Salinity			
Gas Gravity			
Bo			
Bw			
1/Bg			
Bubble Point Pressure			
Bubble Point Temperature			
Solution GOR			
Maximum Deviation			
CEMENTING DATA			
Primary/Squeeze	Primary		
Casing String No			
Lead Cement Type			
Volume			
Density			
Water Loss			
Additives			
Tail Cement Type			
Volume			
Density			
Water Loss			
Additives			
Expected Cement Top			

Logging Date	9-Feb-2013		
Run Number	1		
Depth Driller	8530 ft		
Schlumberger Depth	8395 ft		
Bottom Log Interval	8386 ft		
Top Log Interval	60 ft		
Casing Fluid Type	FRESH WATER		
Salinity			
Density	8.4 lbm/gal		
Fluid Level	60 ft		
BIT/CASING/TUBING STRING			
Bit Size	7.875 in		
From	6890 ft		
To	8530 ft		
Casing/Tubing Size	4.500 in		
Weight	11.6 lbm/ft		
Grade	S-80		
From	22 ft		
To	8472 ft		
Maximum Recorded Temperatures	239 degF		
Logger On Bottom	9-Feb-2013	16:45	
Unit Number	Location		
Recorded By	JASON BARRY		
Witnessed By	SHANE		

Logging Date			
Run Number			
Depth Driller			
Schlumberger Depth			
Bottom Log Interval			
Top Log Interval			
Casing Fluid Type			
Salinity			
Density			
Fluid Level			
BIT/CASING/TUBING STRING			
Bit Size			
From			
To			
Casing/Tubing Size			
Weight			
Grade			
From			
To			
Maximum Recorded Temperatures			
Logger On Bottom			
Unit Number	Location		
Recorded By			
Witnessed By			

DEPTH SUMMARY LISTING

Date Created: 29-JAN-2013 10:07:01

Depth System Equipment

Depth Measuring Device		Tension Device		Logging Cable	
Type:	IDW-B	Type:	CMTD-B/A	Type:	1-25ZT
Serial Number:	6214	Serial Number:	3421	Serial Number:	112136
Calibration Date:	24-APR-2012	Calibration Date:	29-JAN-2013	Length:	19500 FT
Calibrator Serial Number:		Calibrator Serial Number:	174878	Conveyance Method:	Wireline
Calibration Cable Type:	1-25ZT	Number of Calibration Points:	10	Rig Type:	LAND
Wheel Correction 1:	-3	Calibration RMS:	13		
Wheel Correction 2:	-4	Calibration Peak Error:	23		

Depth Control Parameters

Log Sequence:	First Log In the Well
Rig Up Length At Surface:	
Rig Up Length At Bottom:	
Rig Up Length Correction:	
Stretch Correction:	
Tool Zero Check At Surface:	

Depth Control Remarks

1. ALL SCHLUMBERGER DEPTH CONTROL POLICIES APPLIED
2. IDW USED AS PRIMARY DEPTH REFERENCE
3. SWPT DRUM COUNTER USED AS SECONDARY DEPTH REFERENCE
- 4.
- 5.
- 6.

DISCLAIMER

THE USE OF AND RELIANCE UPON THIS RECORDED-DATA BY THE HEREIN NAMED COMPANY (AND ANY OF ITS AFFILIATES, PARTNERS, REPRESENTATIVES, AGENTS, CONSULTANTS AND EMPLOYEES) IS SUBJECT TO THE TERMS AND CONDITIONS AGREED UPON BETWEEN SCHLUMBERGER AND THE COMPANY, INCLUDING: (a) RESTRICTIONS ON USE OF THE RECORDED-DATA; (b) DISCLAIMERS AND WAIVERS OF WARRANTIES AND REPRESENTATIONS REGARDING COMPANY'S USE OF AND RELIANCE UPON THE RECORDED-DATA; AND (c) CUSTOMER'S FULL AND SOLE RESPONSIBILITY FOR ANY INFERENCE DRAWN OR DECISION MADE IN CONNECTION WITH THE USE OF THIS RECORDED-DATA.

OTHER SERVICES1	OTHER SERVICES2
OS1: RESERVOIR SATURATION	OS1:
OS2: LOG	OS2:
OS3: SIGMA MODE	OS3:
OS4: GR-CCL	OS4:
OS5:	OS5:
REMARKS: RUN NUMBER 1	REMARKS: RUN NUMBER 2
FIRST RUN IN HOLE CORRELATED TO DOWN LOG	
TOOL RAN AS PER TOOL SKETCH	
ENTRANCE TIME: 16:00	
TIME AT TD: 16:45	
EXIT TIME: 19:00	

RUN 1 SERVICE ORDER #: C920-00027 PROGRAM VERSION: 19C0-187 FLUID LEVEL: 60 ft			RUN 2 SERVICE ORDER #: PROGRAM VERSION: FLUID LEVEL:		
LOGGED INTERVAL	START	STOP	LOGGED INTERVAL	START	STOP

RUN 1

RUN 2

WITM-A
PSC 16MHZ

DOWNHOLE EQUIPMENT

MH-22		53.4
-------	---	------

MH-22 B-101 MT

Detail MT
TelStatus
CTEM

AH-38	TelStatus		51.8
-------	-----------	---	------

PSPT CTEM 51.5 51.5

PSC-A

PSP1-A 1772
BSTC A

TSIC-A	GR	— 47.8
PBMS-A		

10k_Sapphire_Mano

RTD - Thermometer	Well Temp	44.8
-------------------	-----------	------

Manometer	44.6
-----------	------

PBMS 928	CCL	—	44.0
	PBMS PSTC		43.3

Well_Temp	44.8
Manometer	44.6
CCL	44.0
PBMS PSTC	43.3

RST-C	43.3
-------	------

RSCH-A 469

RSC-E
RSC-A 461

RS3-A 401	
RSXH-A 493	

RSX-E

[illegible]

Configuration	Throughput (MB/s)
RSC-A Far	34.2
RSC-A PNG	33.7
RSC-A Nea	33.7
RSX-A PNG	33.7

20.3

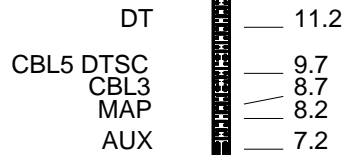

AH-BNS

Tension SCMT HV
TOOL ZERO 0.0

0.2

MAXIMUM STRING DIAMETER 1.72 IN
MEASUREMENTS RELATIVE TO TOOL ZERO
ALL LENGTHS IN FEET



MAIN PASS CBL VDL

MAXIS Field Log

Company: ENCANA OIL & GAS (USA) INC

Well: SHIDELER FEE 6-3A (031E)

Input DLIS Files

DEFAULT	SCMT_RST_PSP_012LUP	FN:11	PRODUCER	09-Feb-2013 16:44	8410.5 FT	22.7 FT
---------	---------------------	-------	----------	-------------------	-----------	---------

Output DLIS Files

DEFAULT	SCMT_RST_PSP_015PUP	FN:14	PRODUCER	09-Feb-2013 19:09	8412.5 FT	-19.5 FT
---------	---------------------	-------	----------	-------------------	-----------	----------

OP System Version: 19C0-187

SCMT-CB	SRPC-5214-H2-2012-OP19	RST-C	SRPC-5214-H2-2012-OP19
PSPT	SRPC-5214-H2-2012-OP19		

PIP SUMMARY

Time Mark Every 60 S

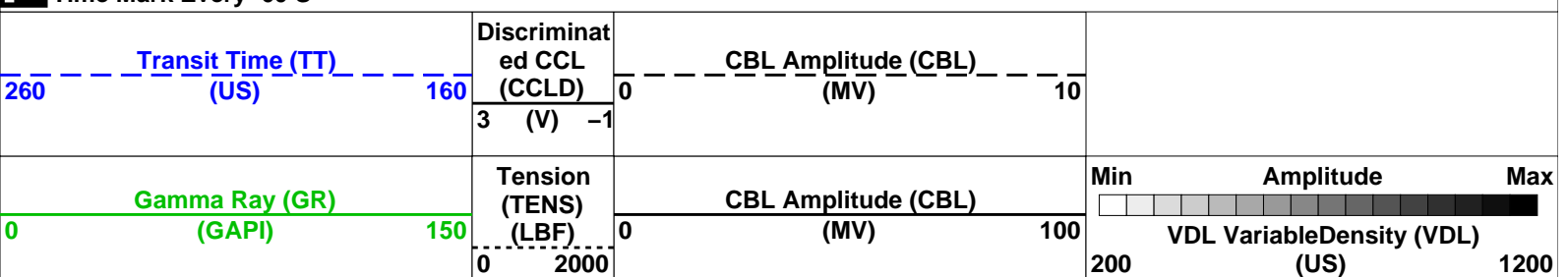

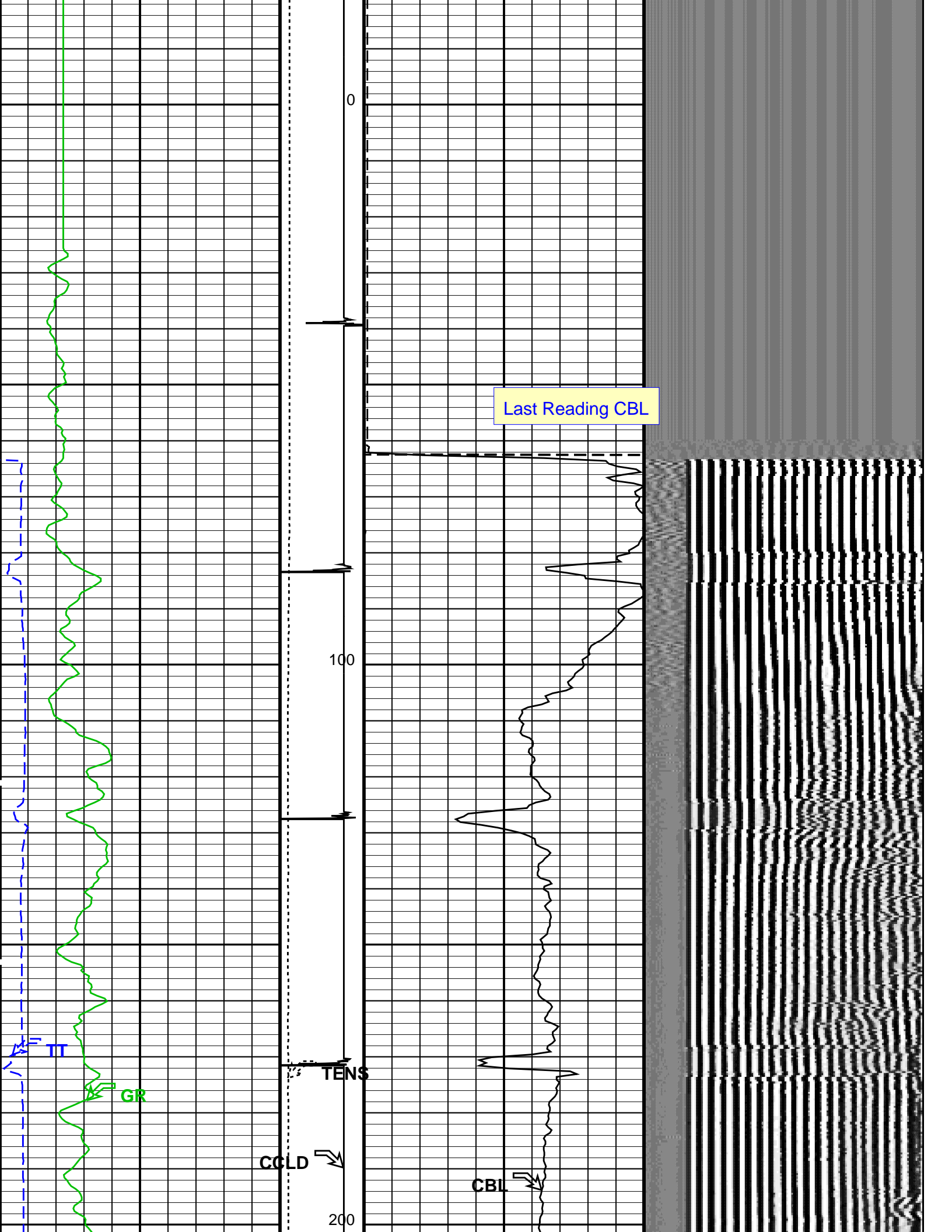

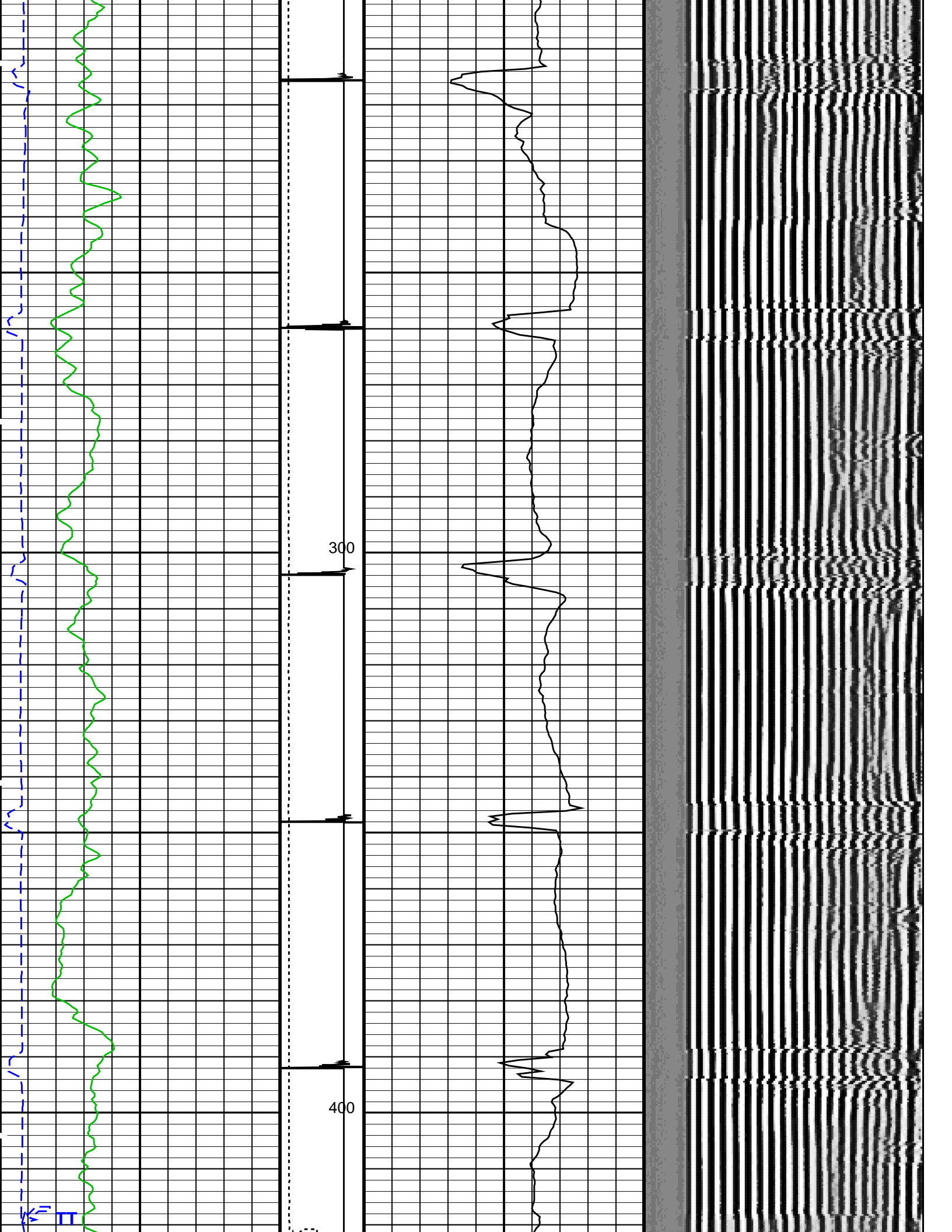

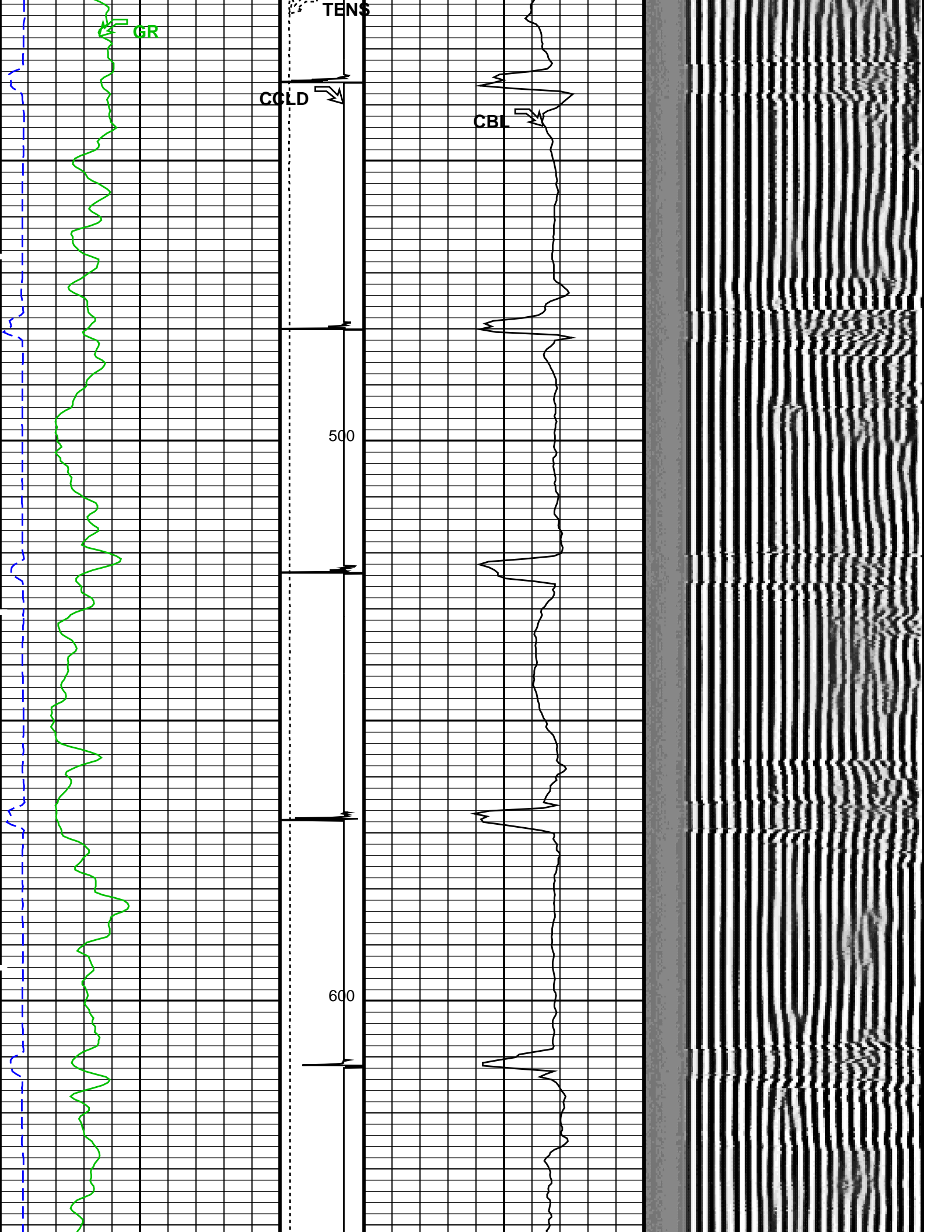

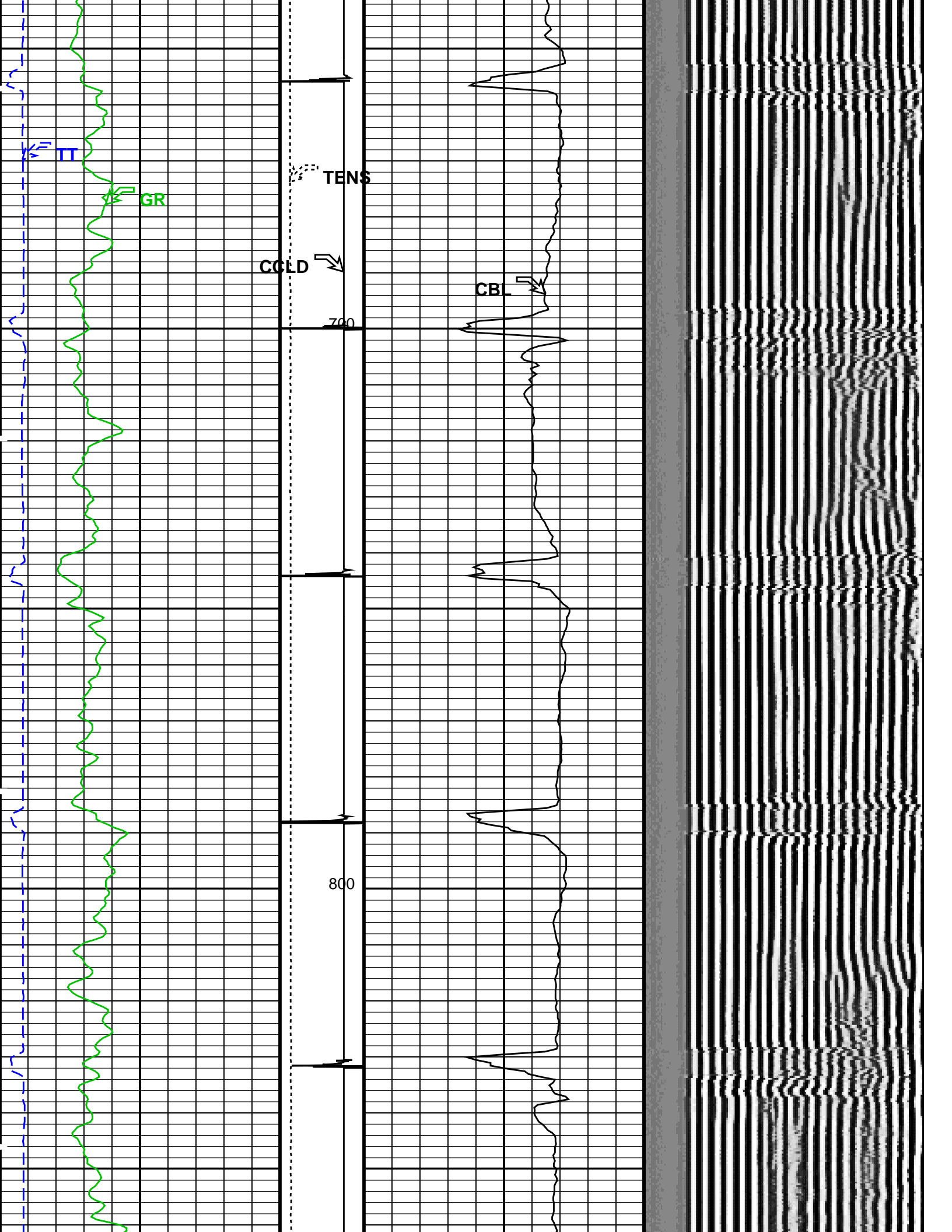

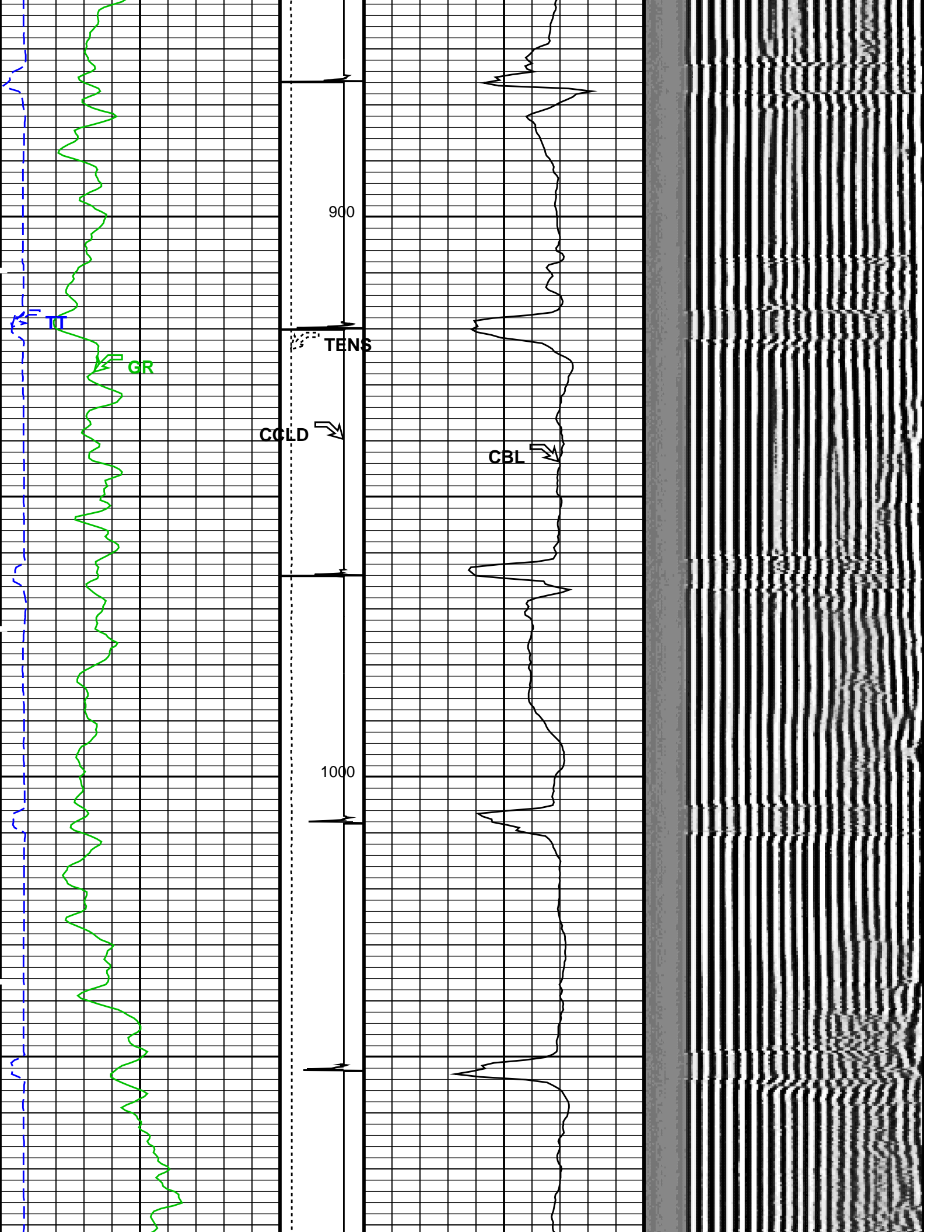

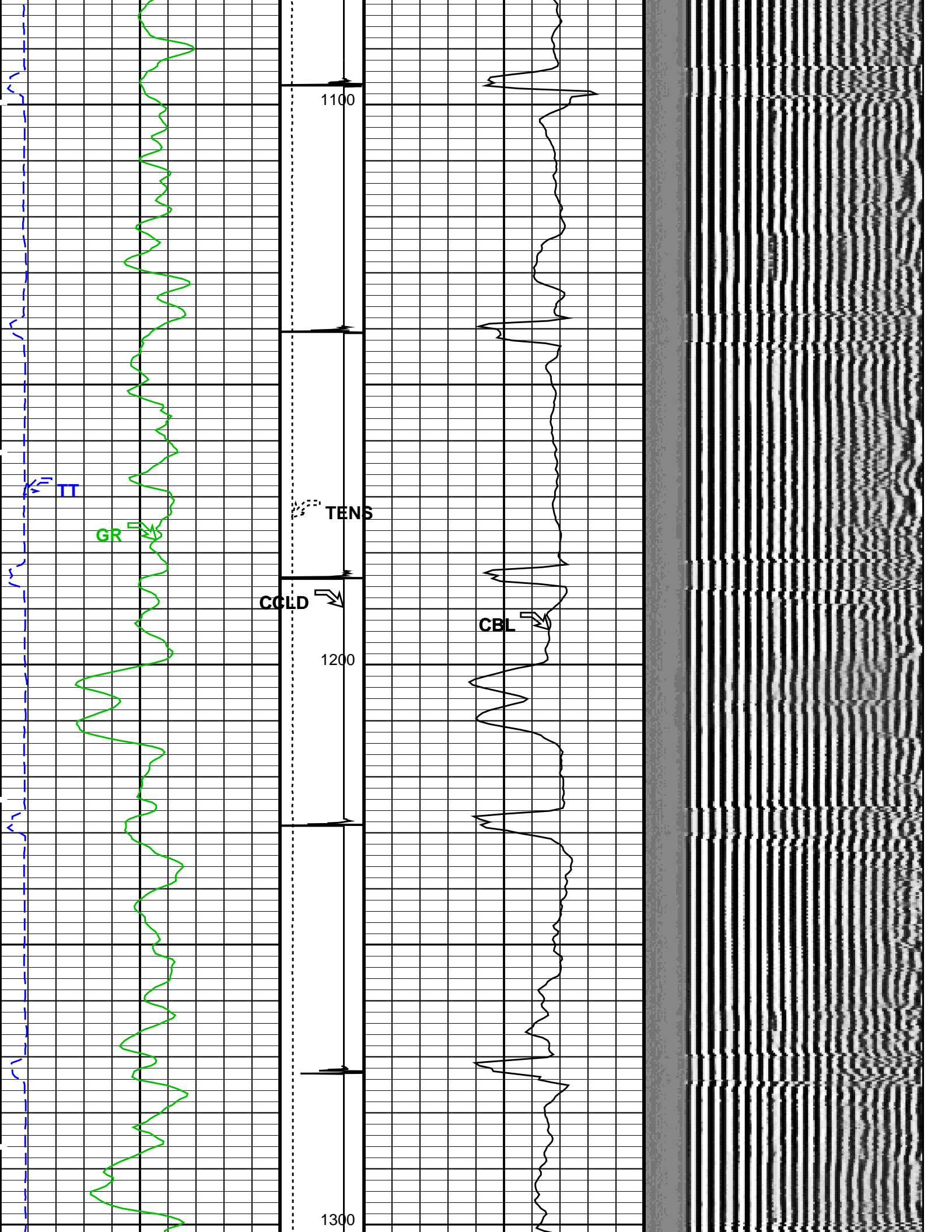

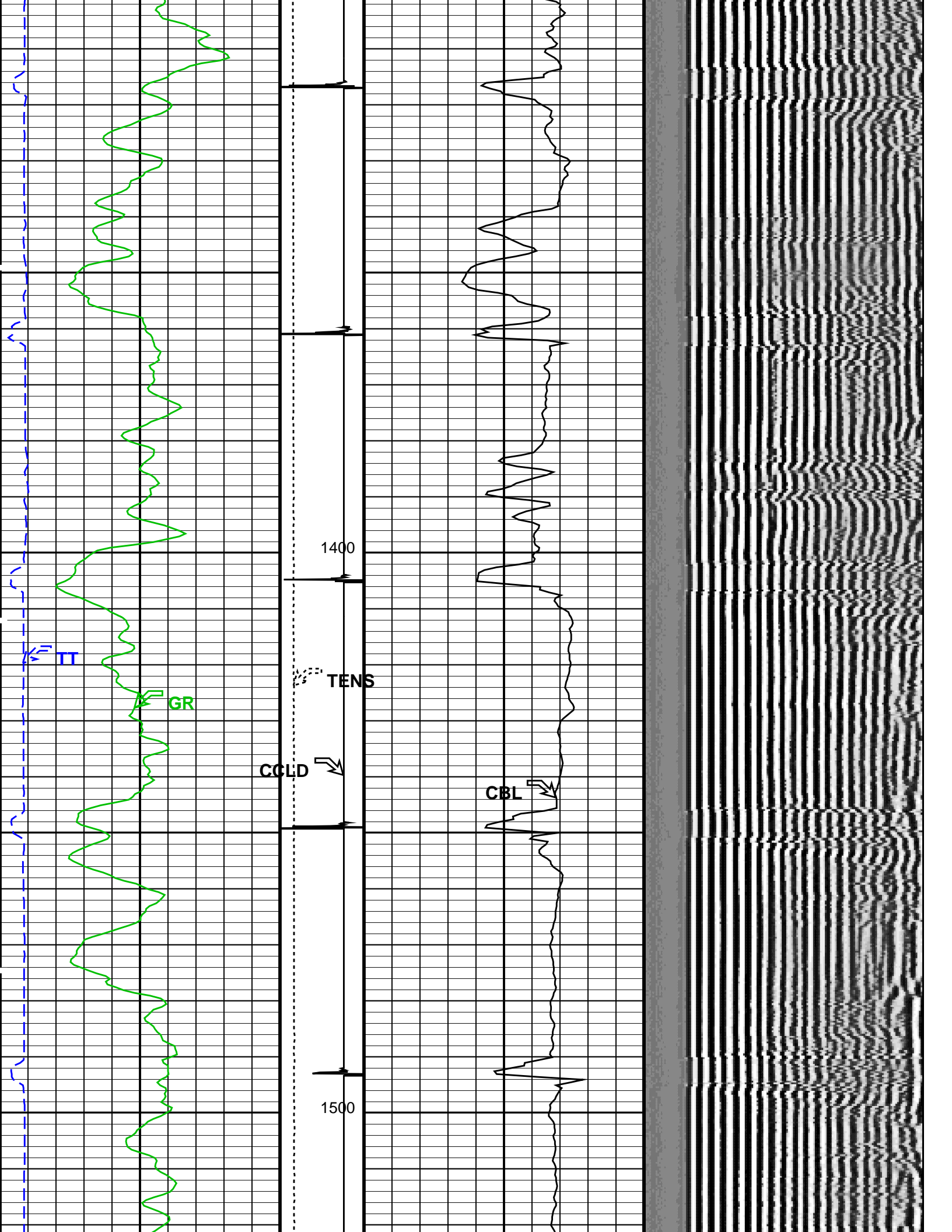

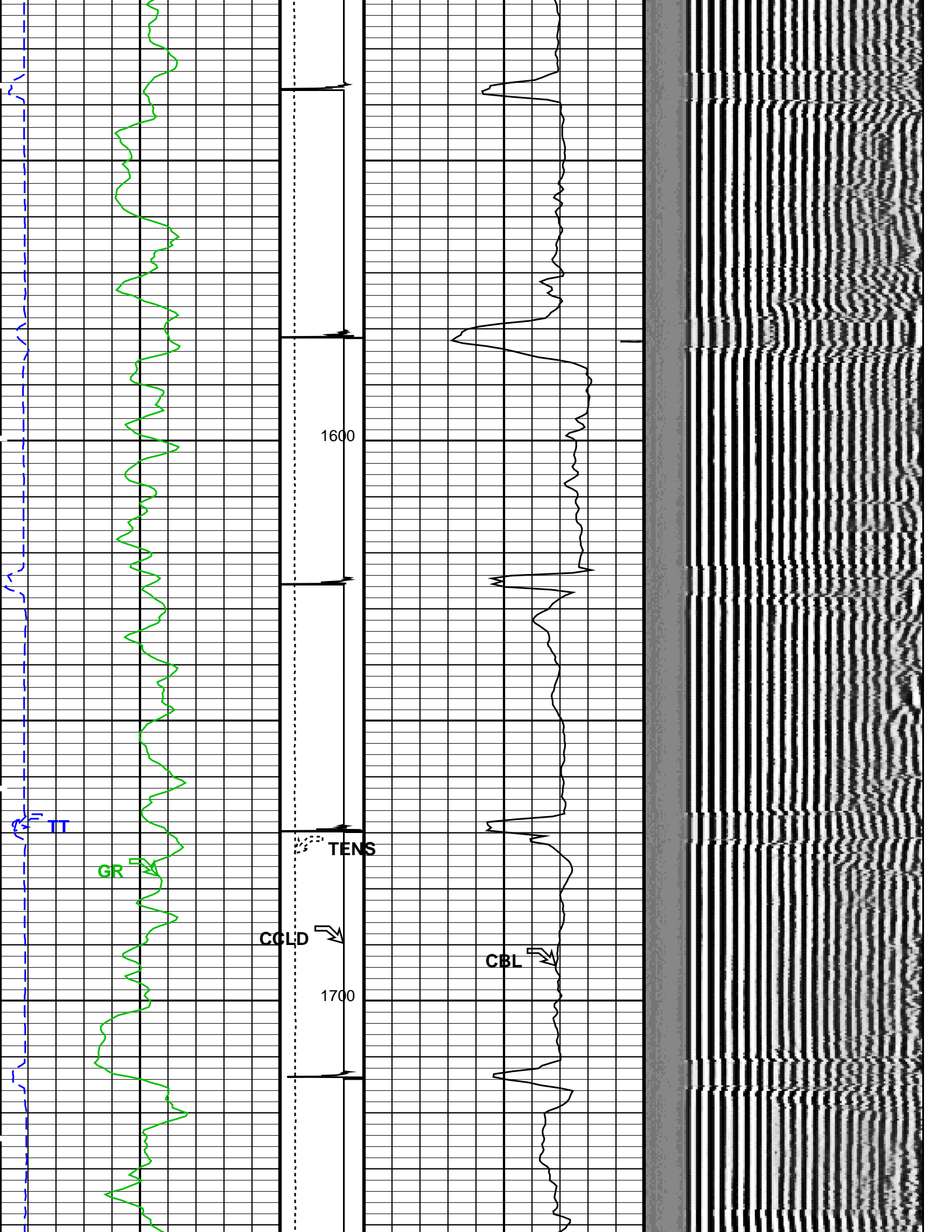

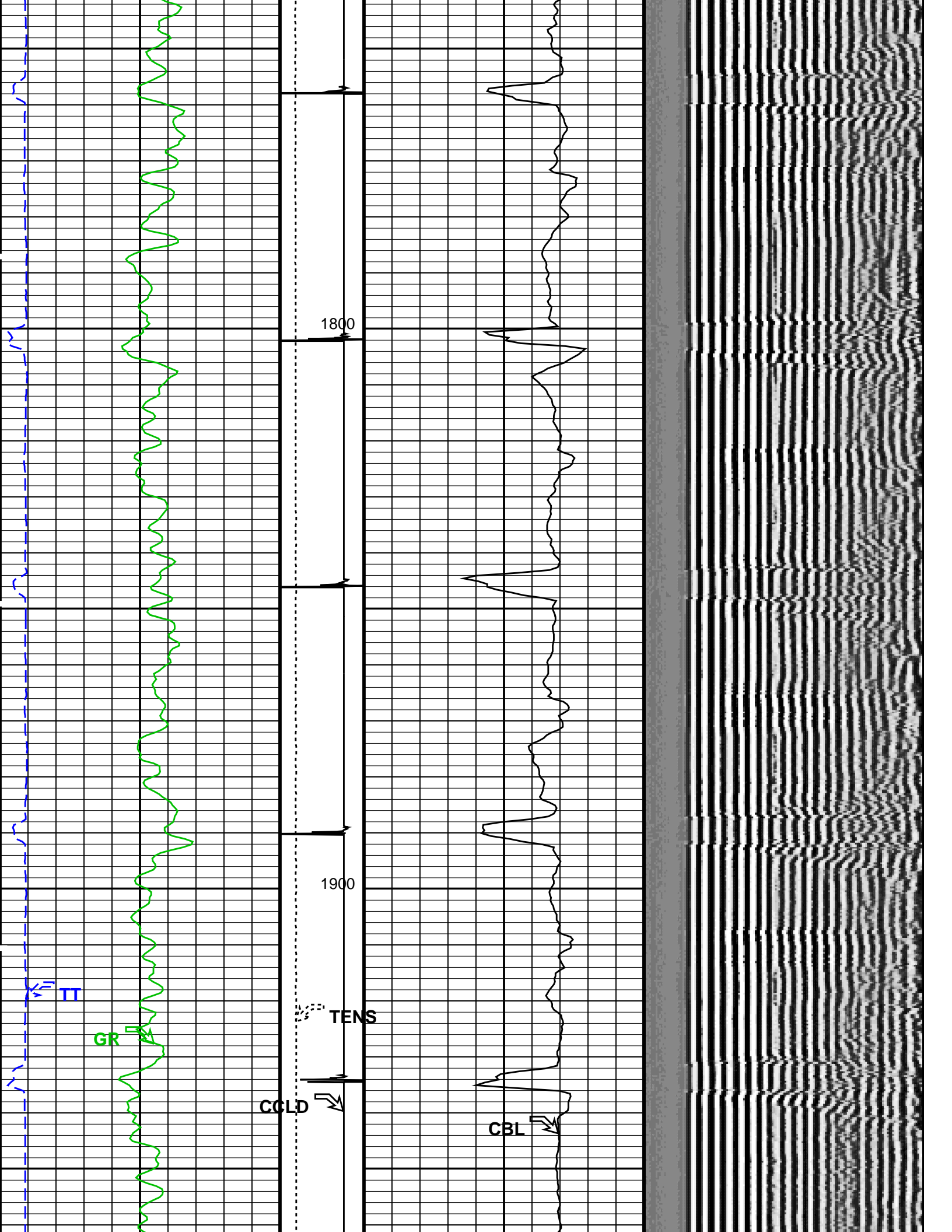

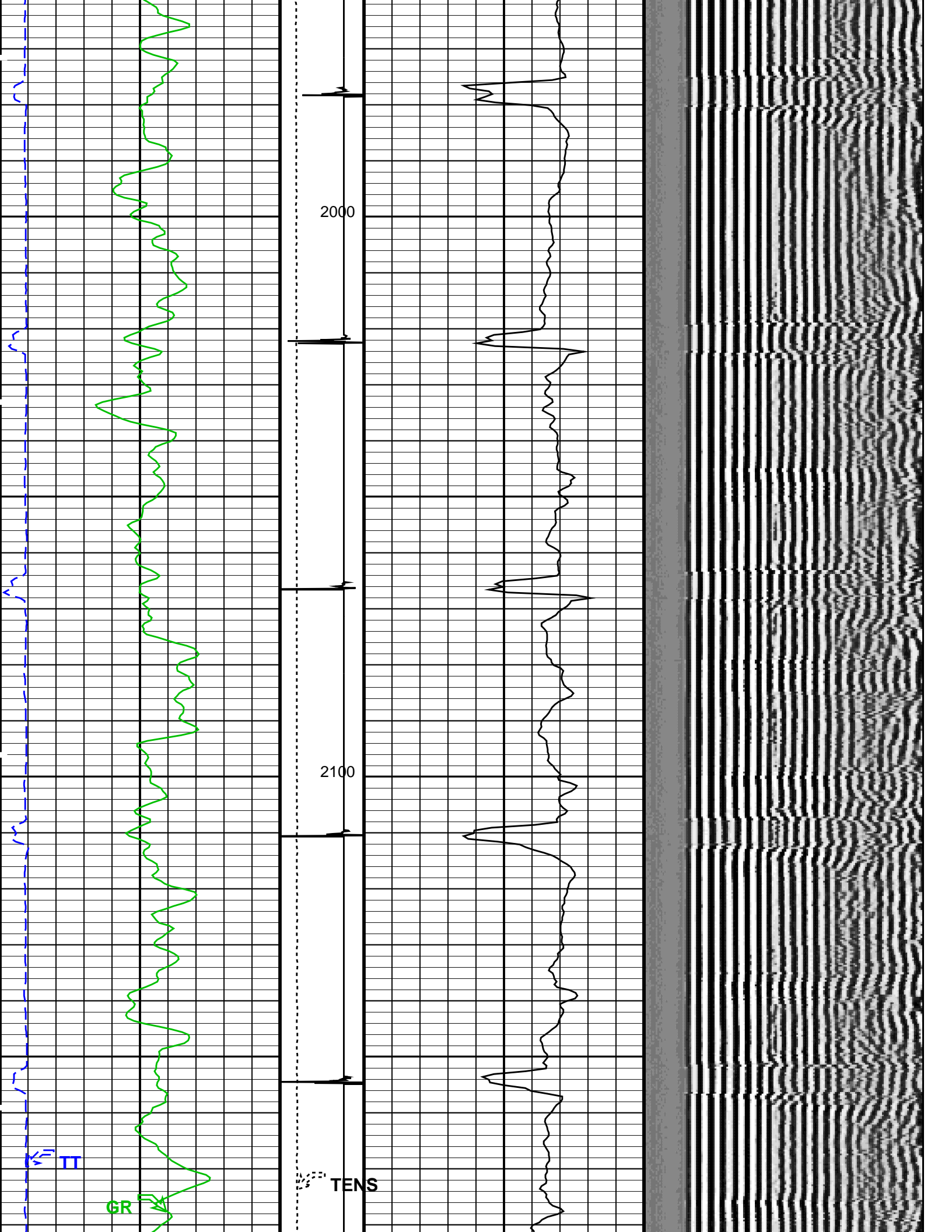

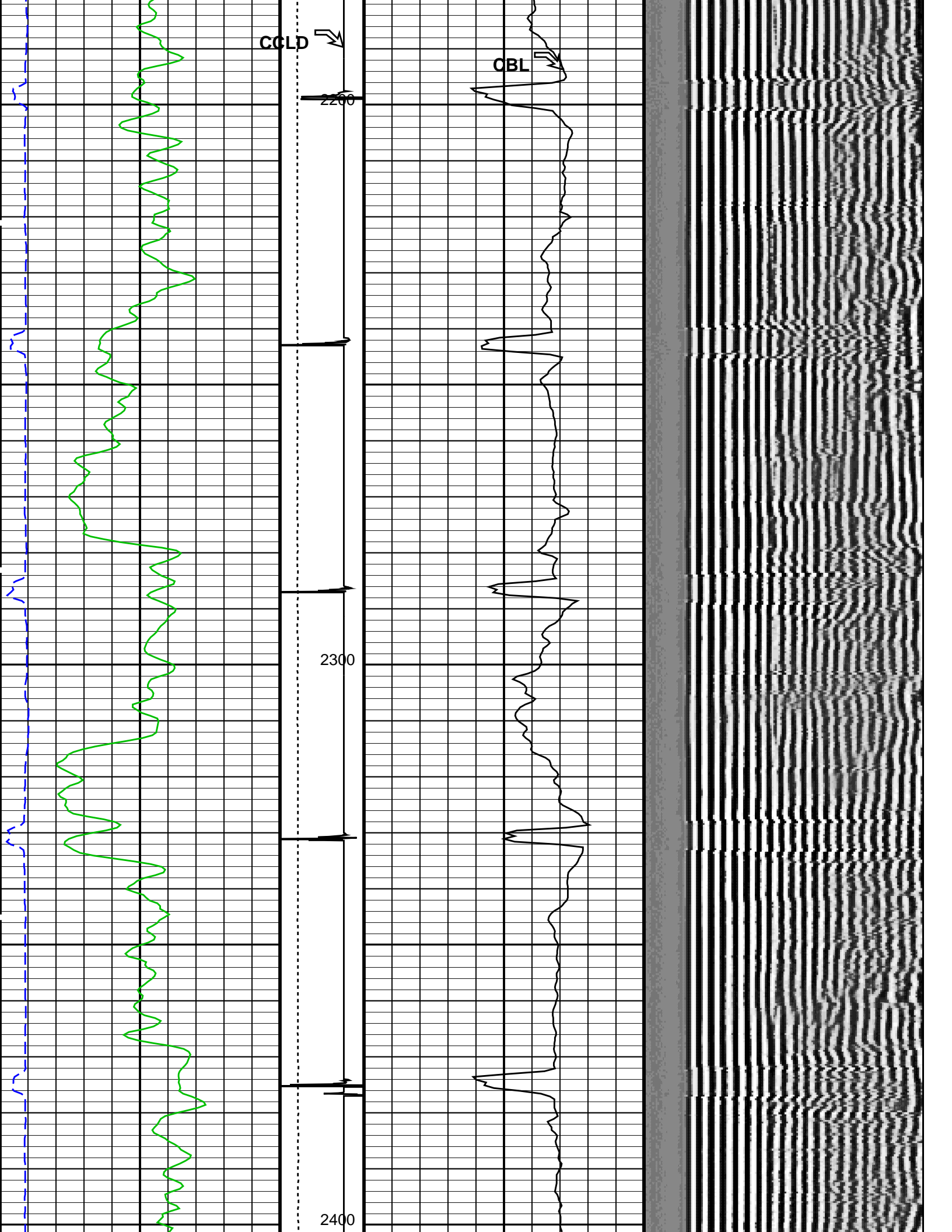

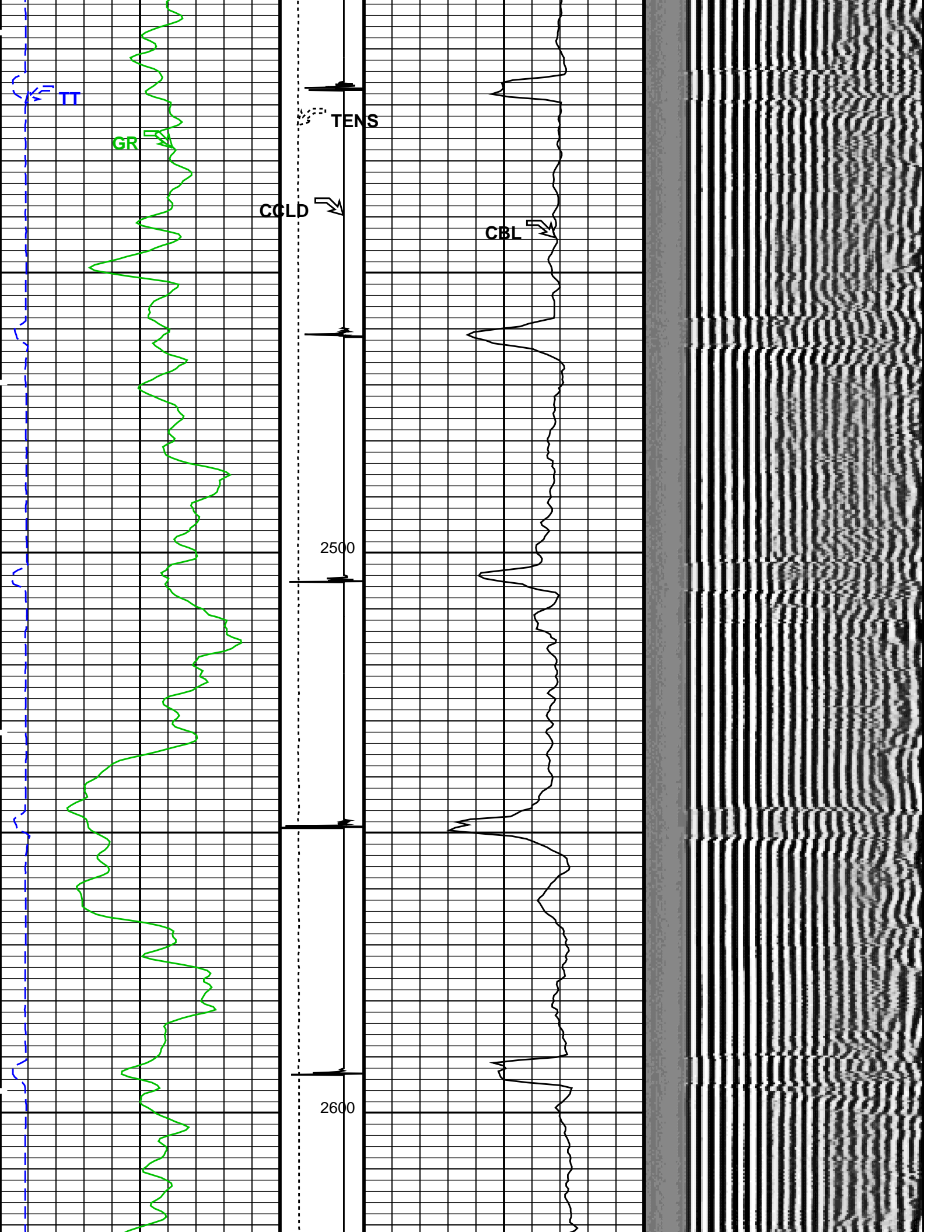

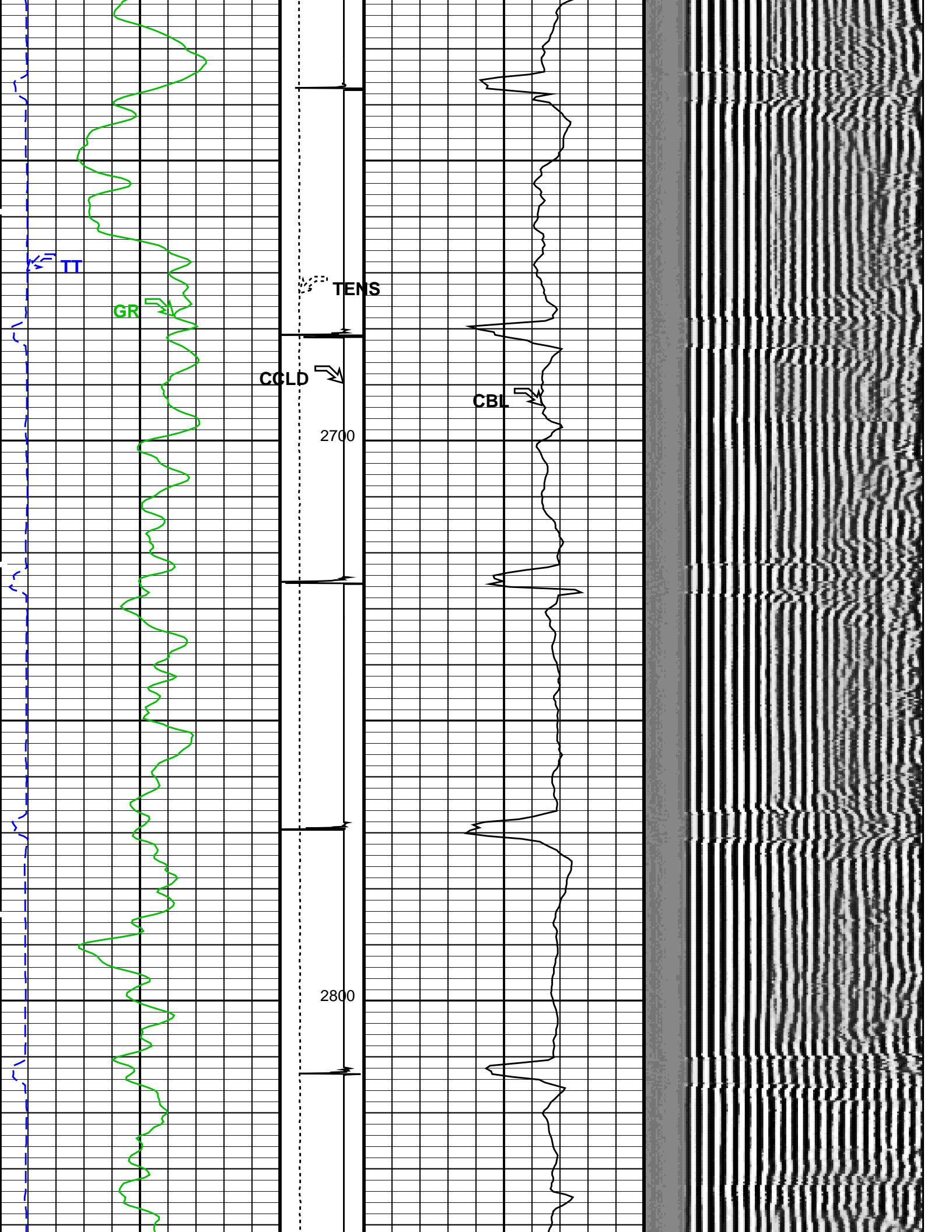

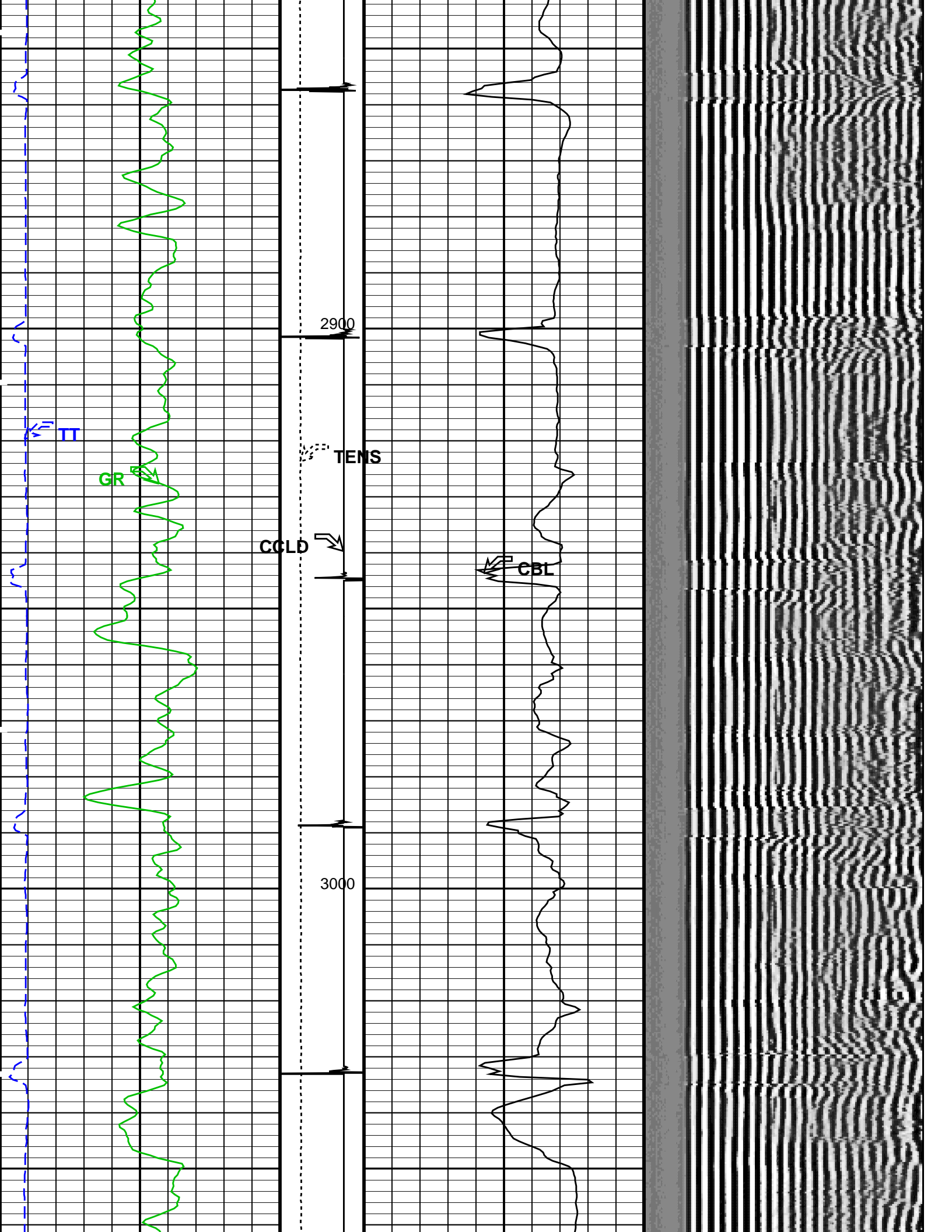

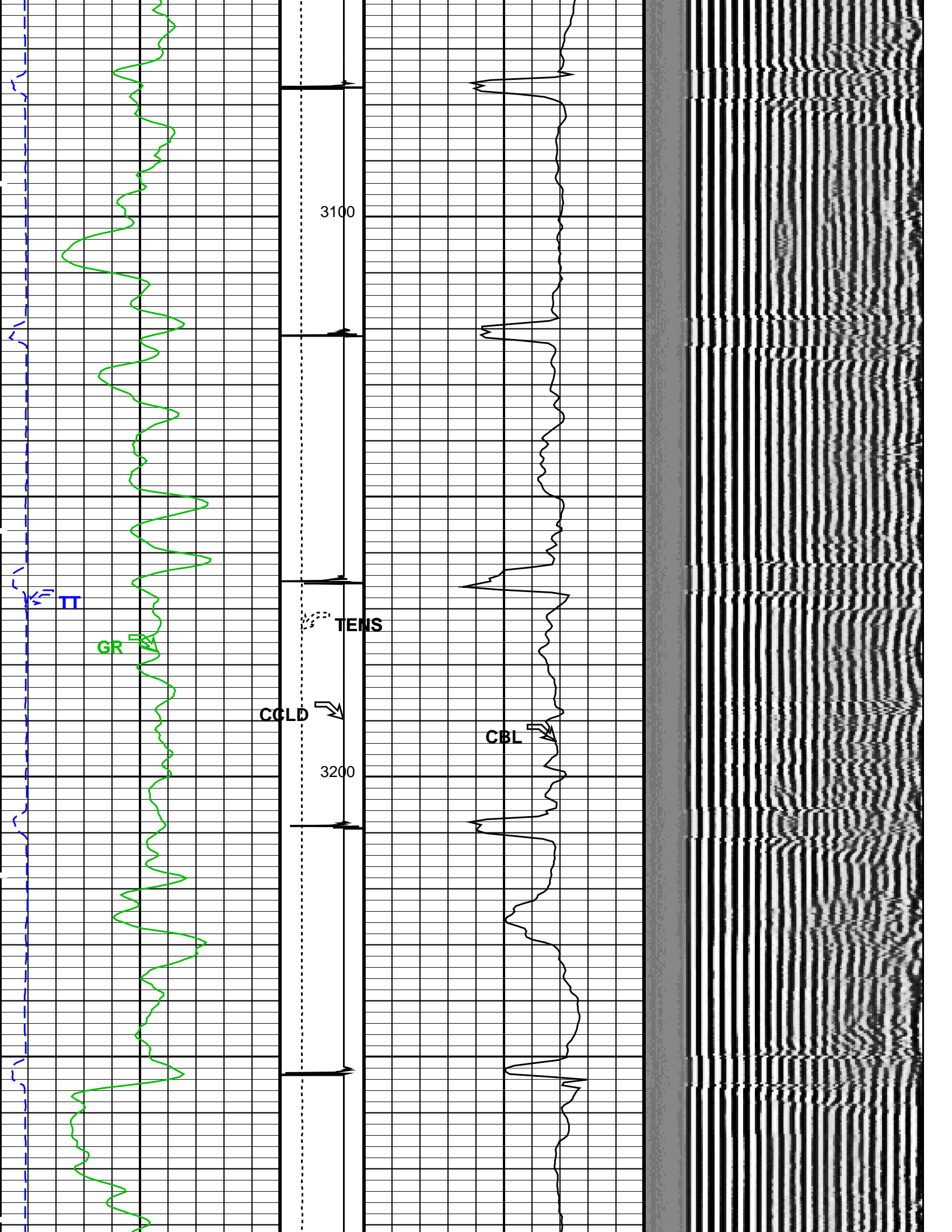

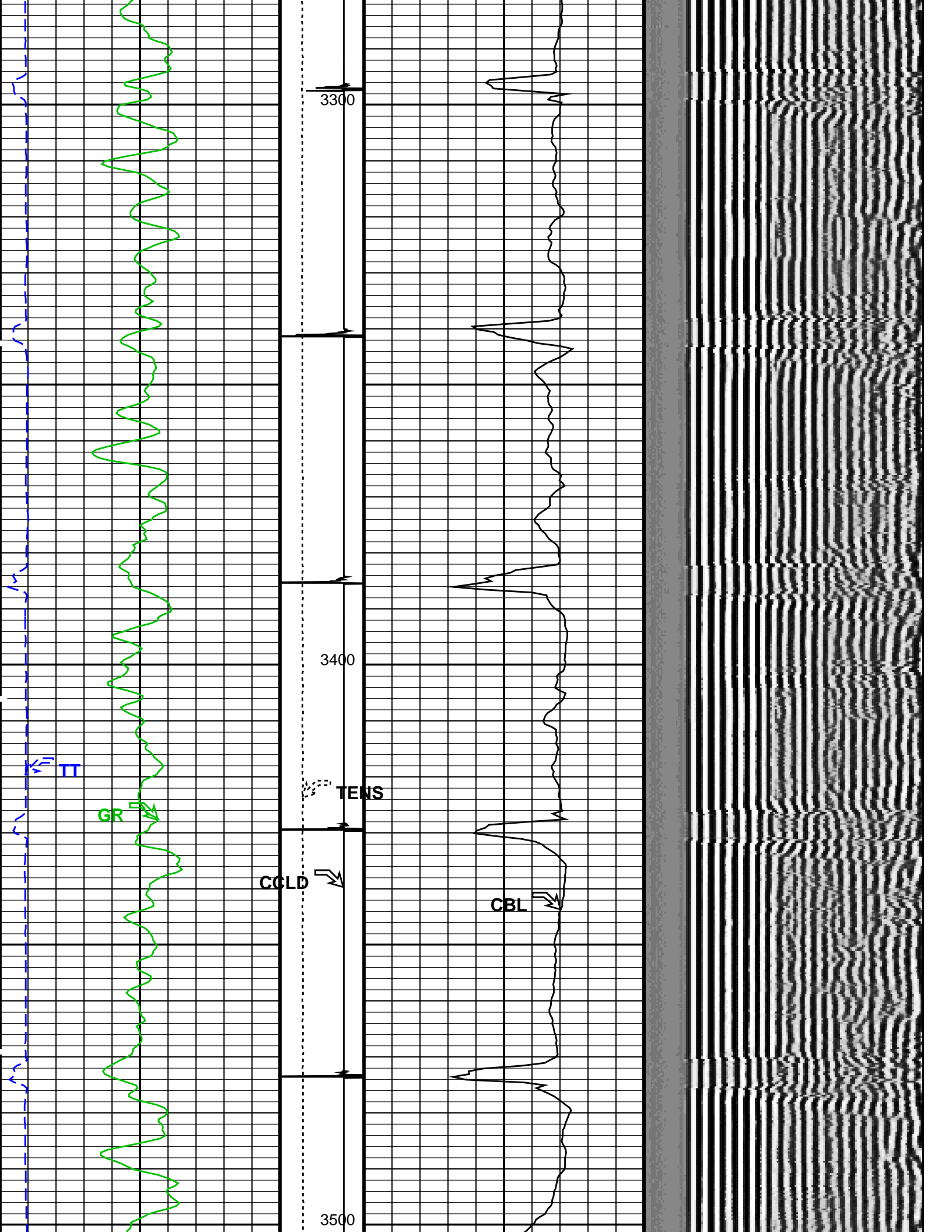

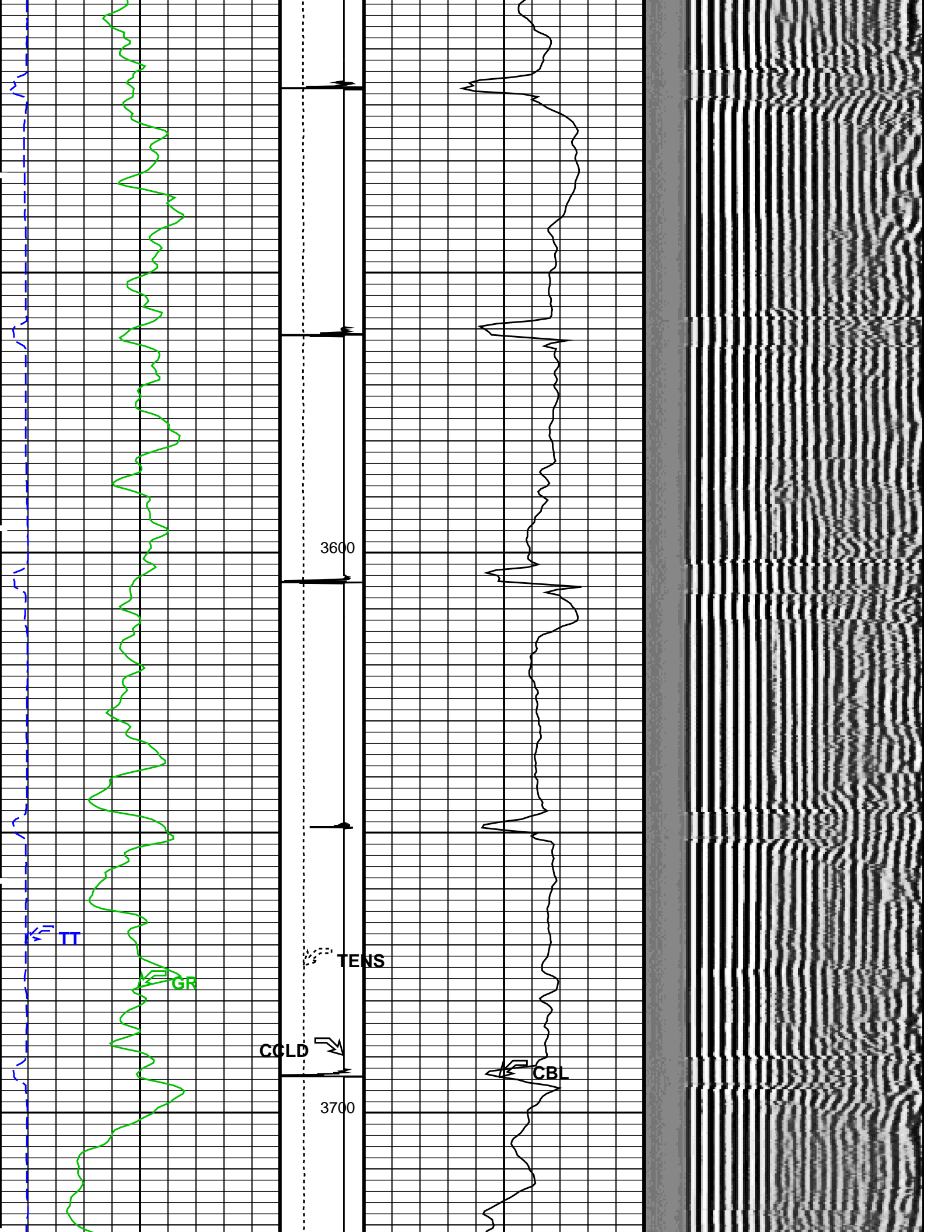

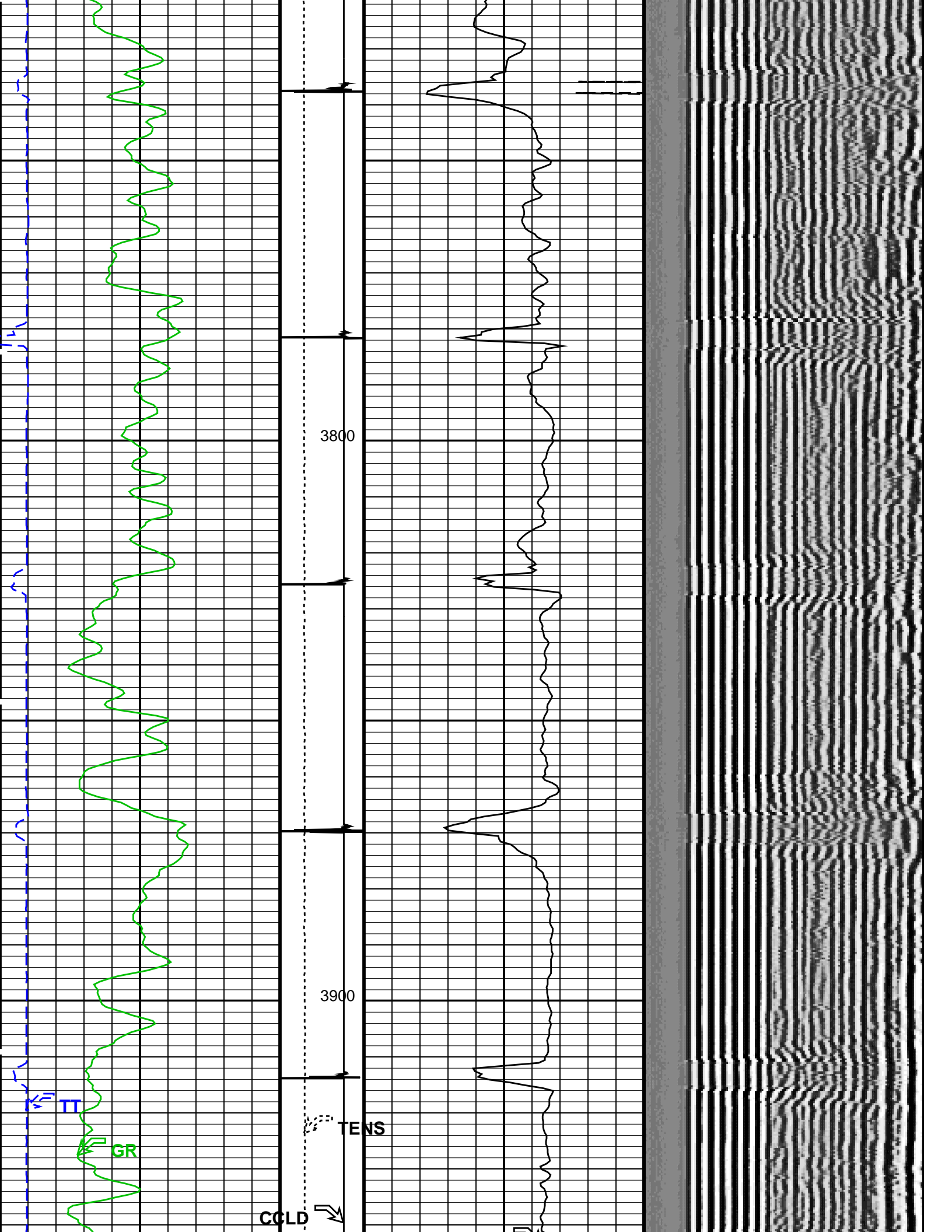

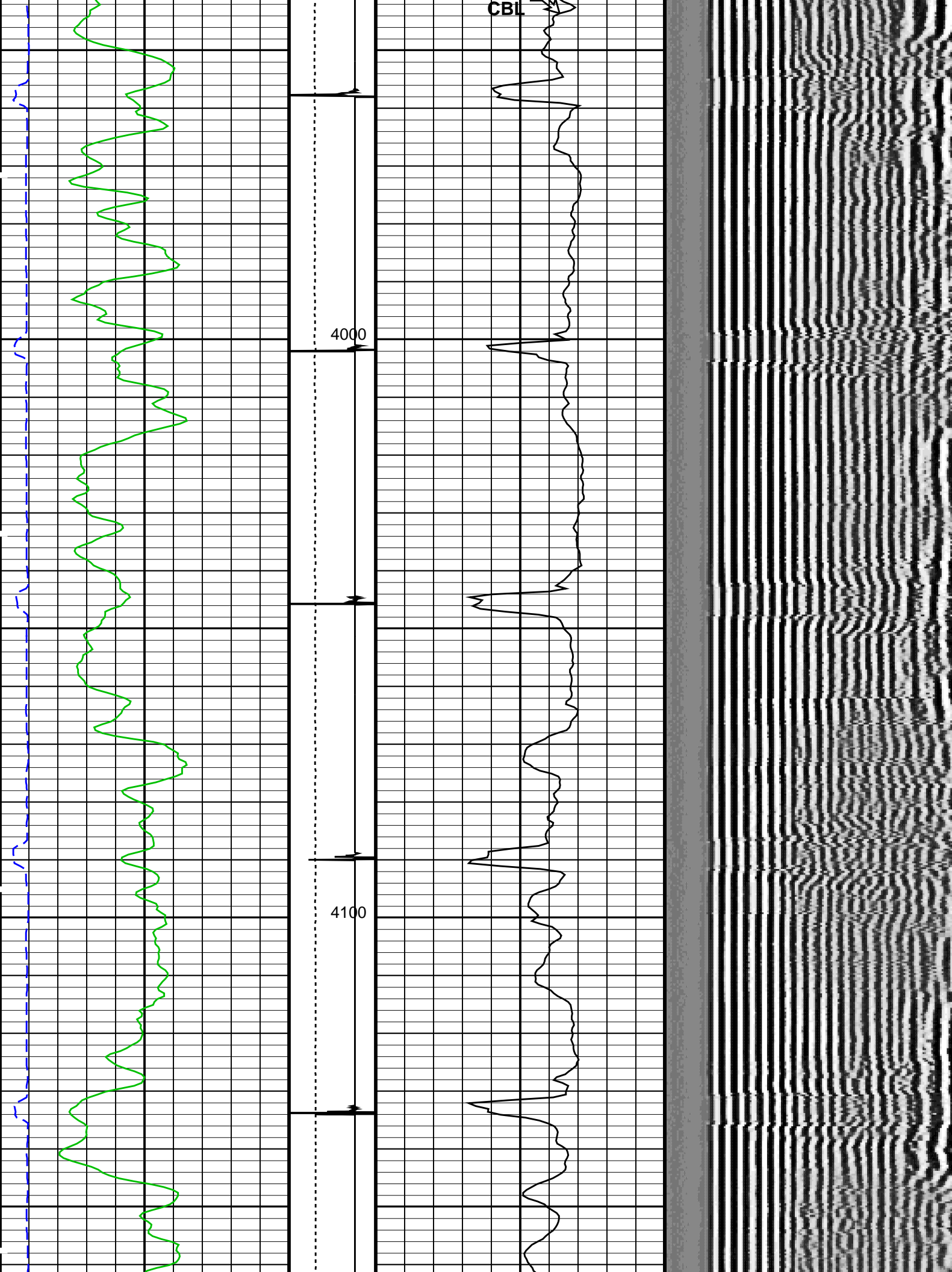

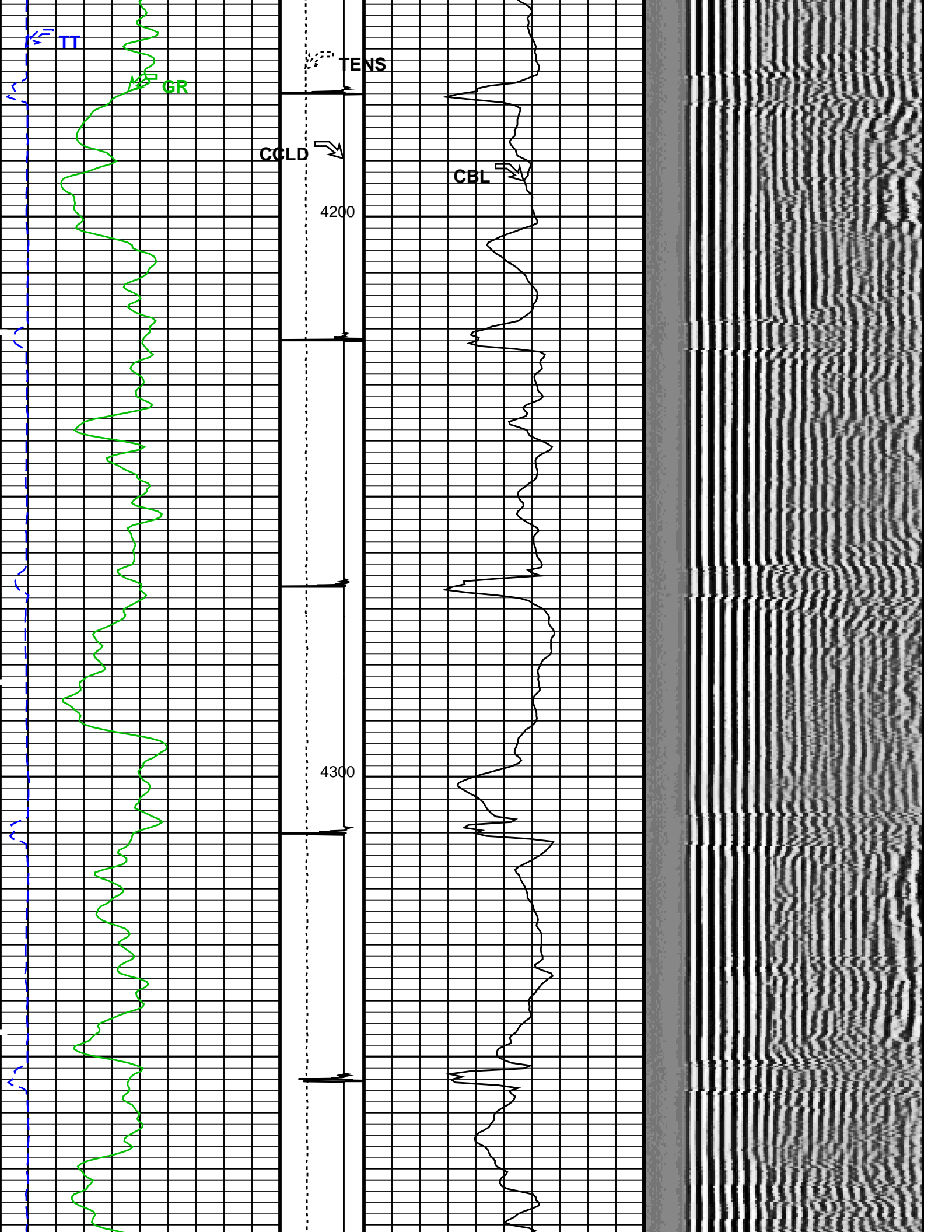

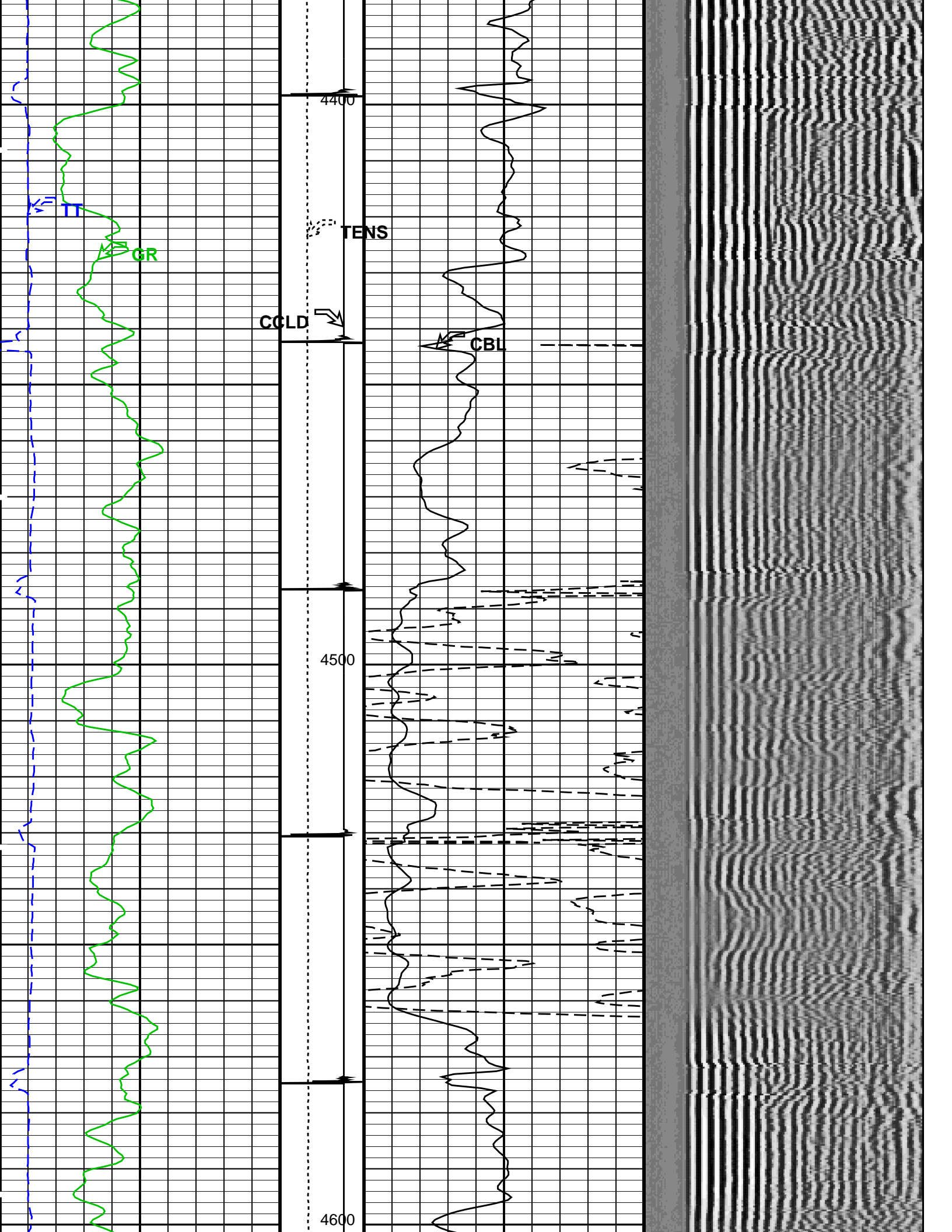

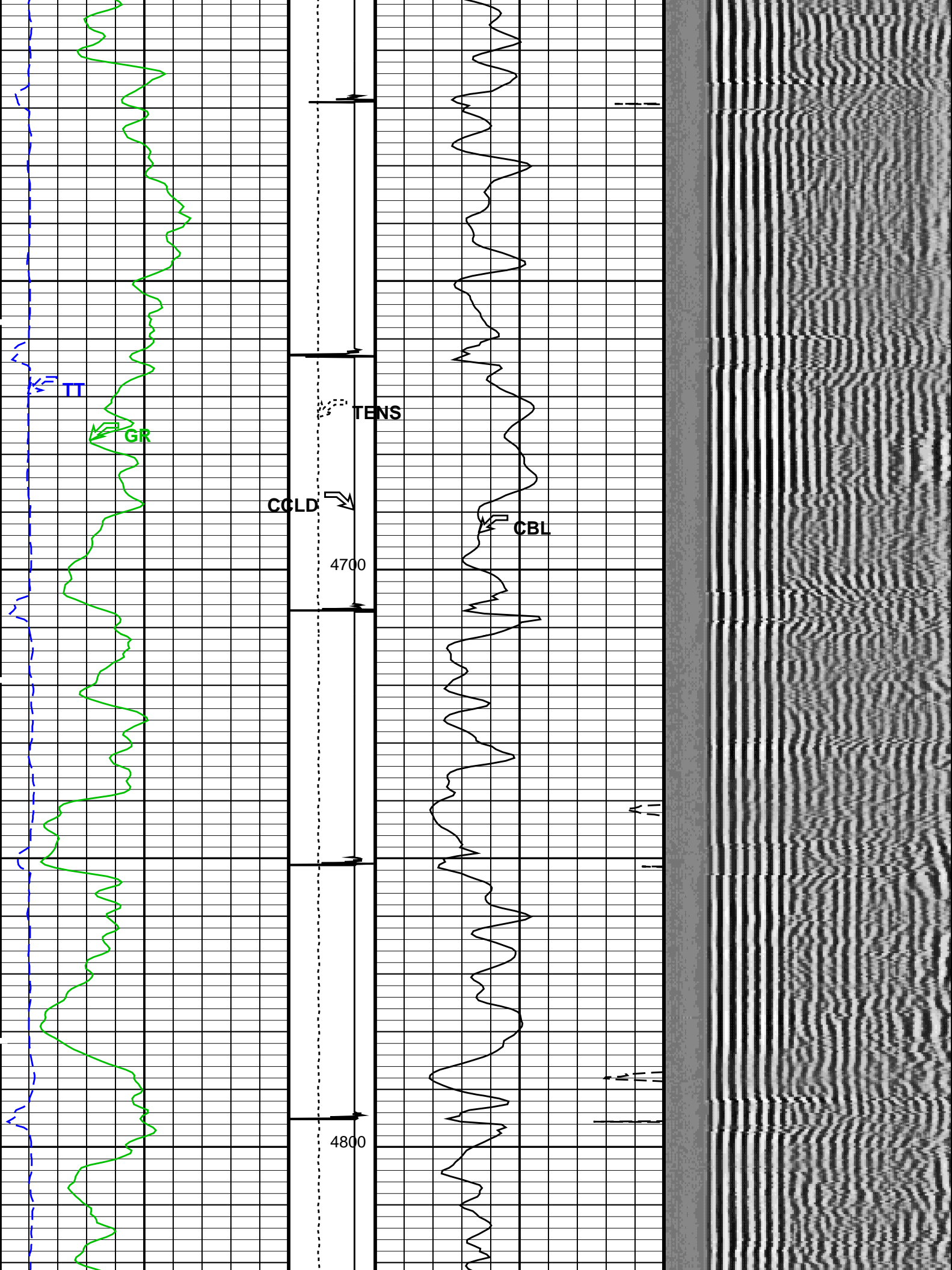

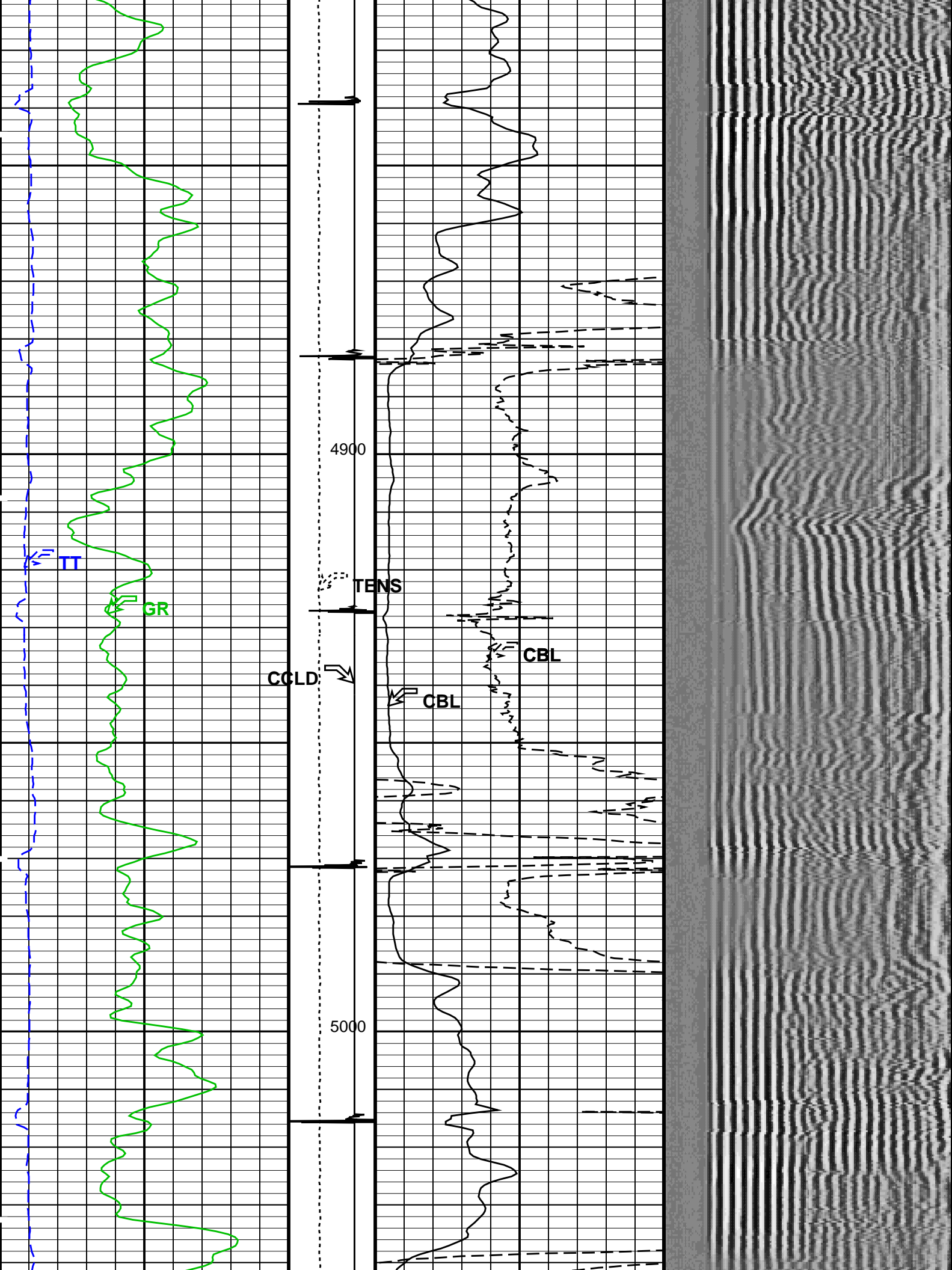

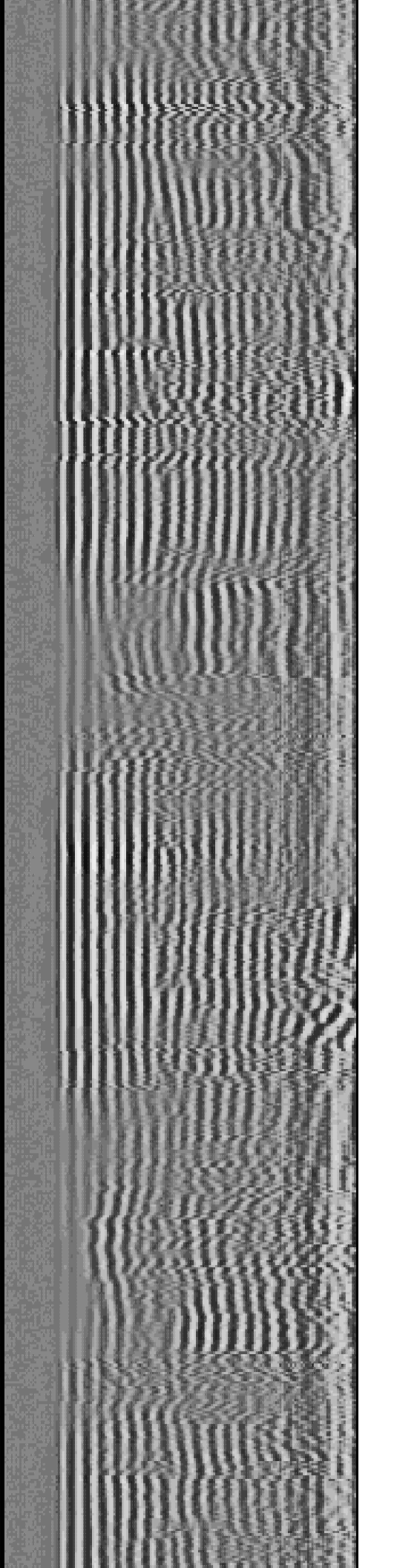
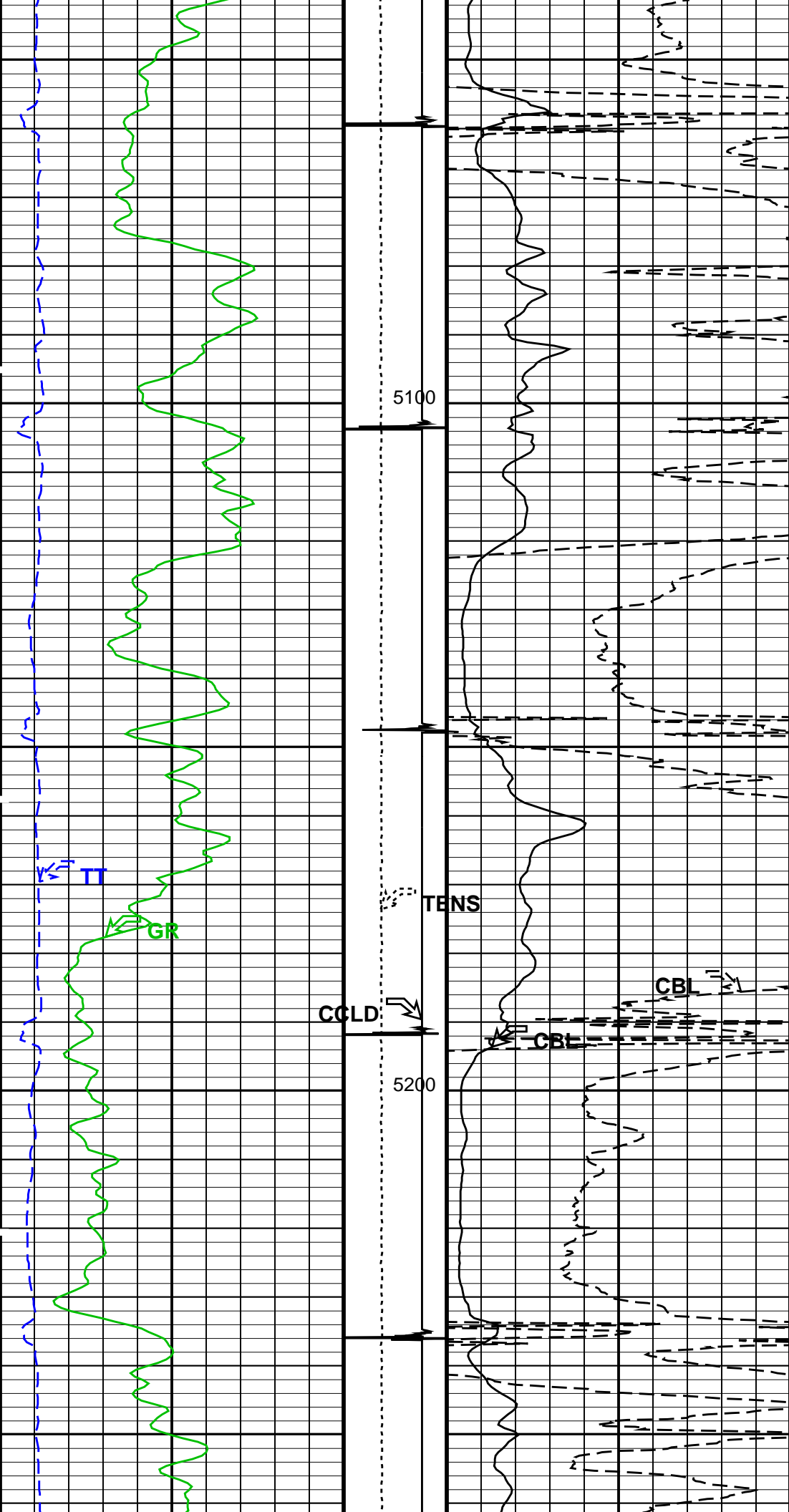

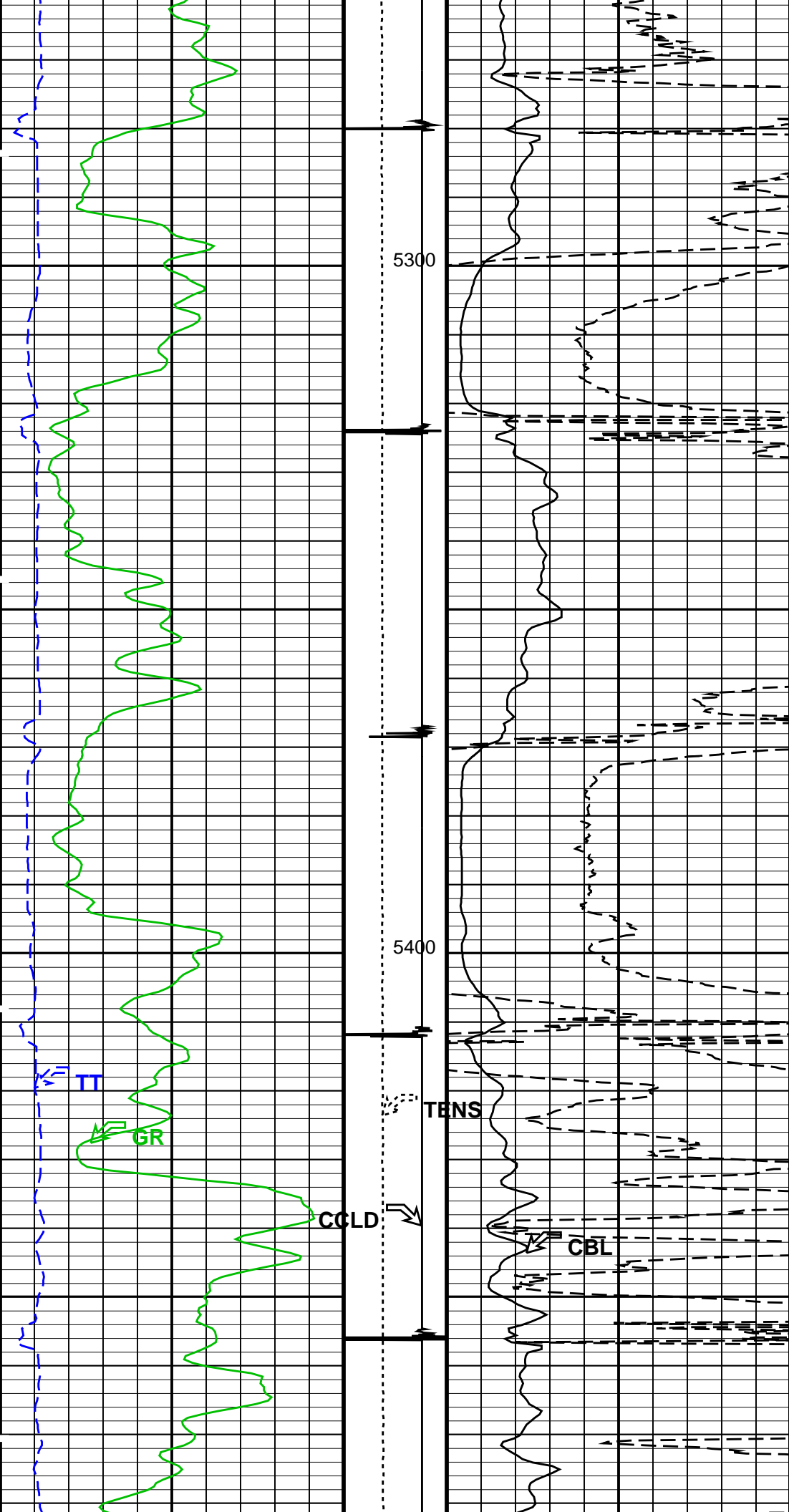

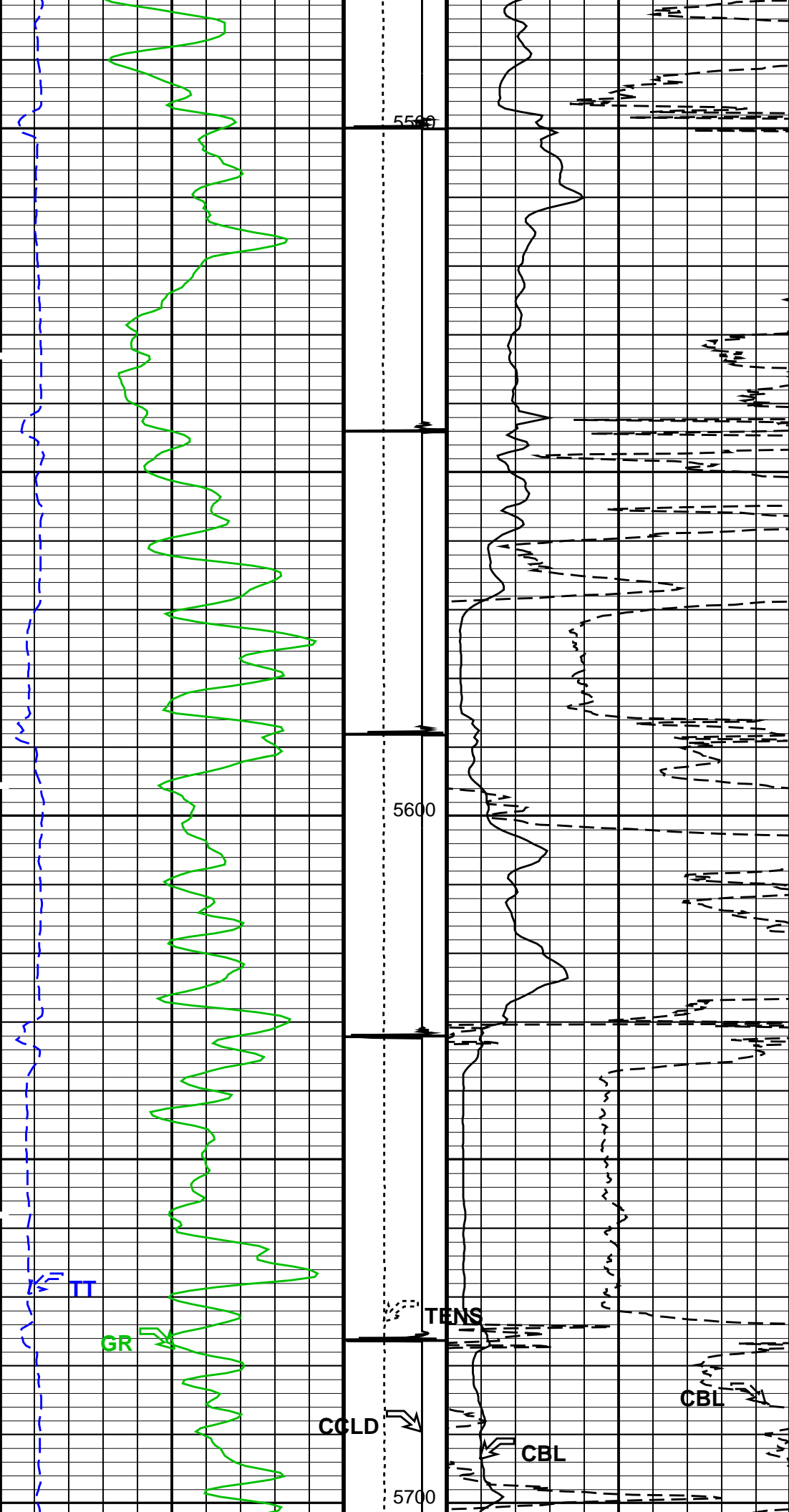

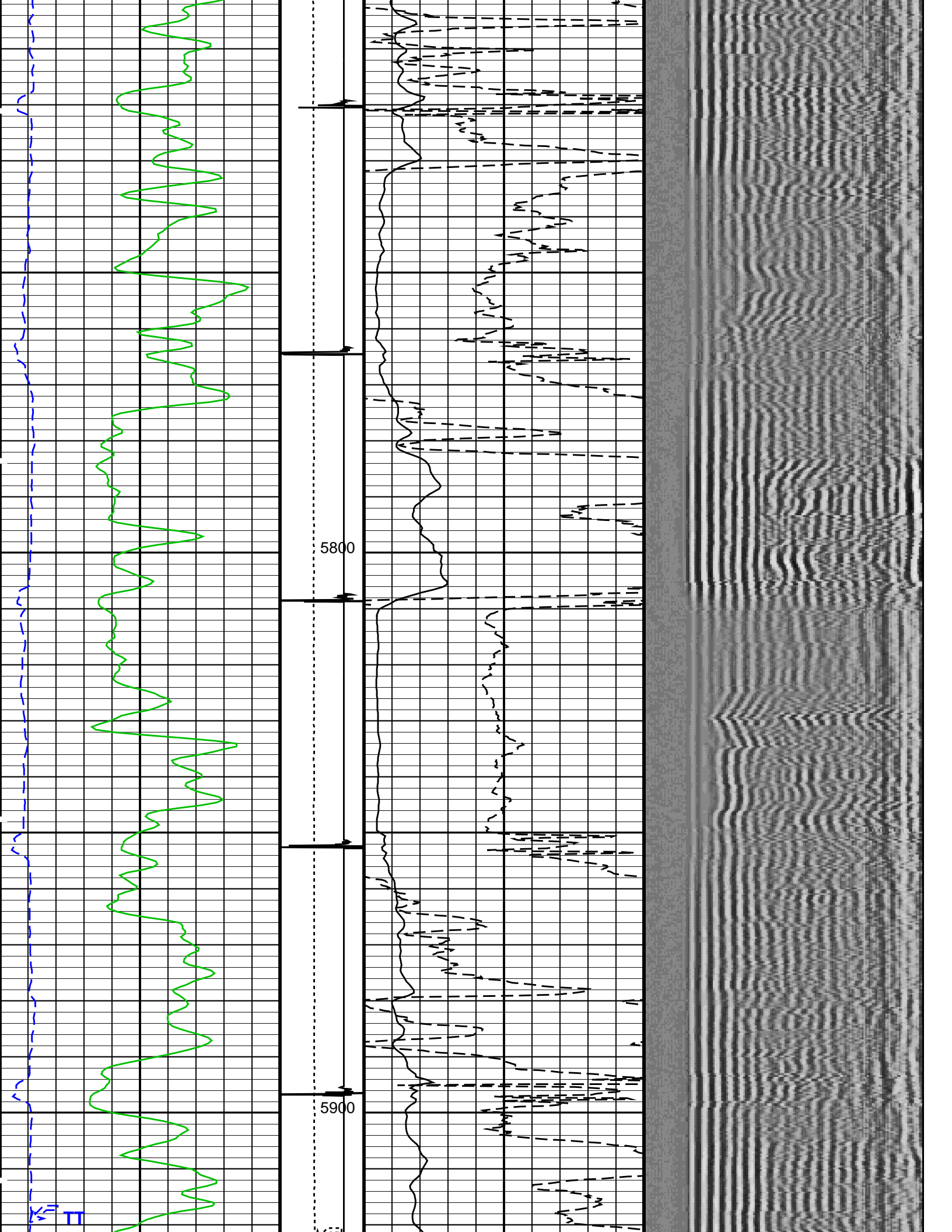

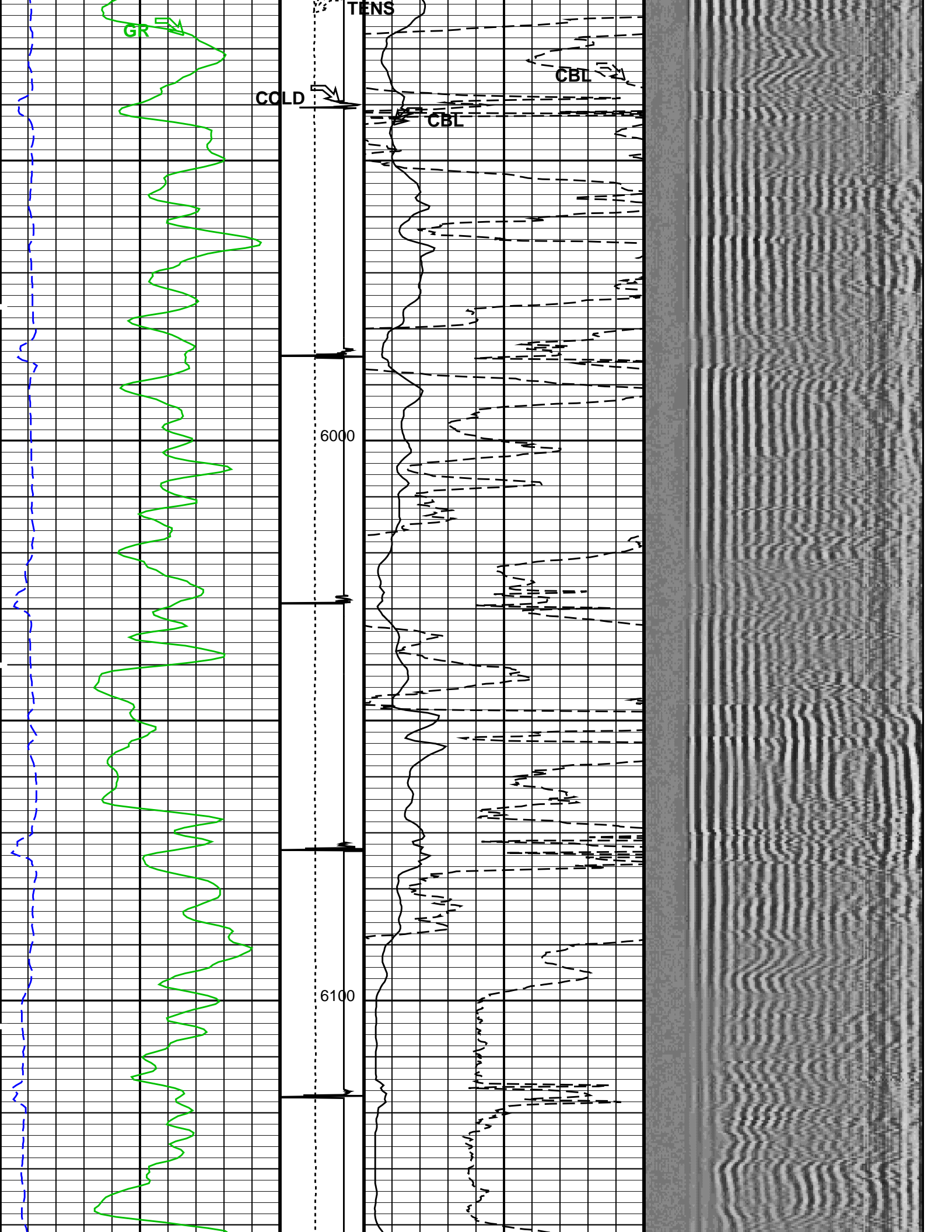

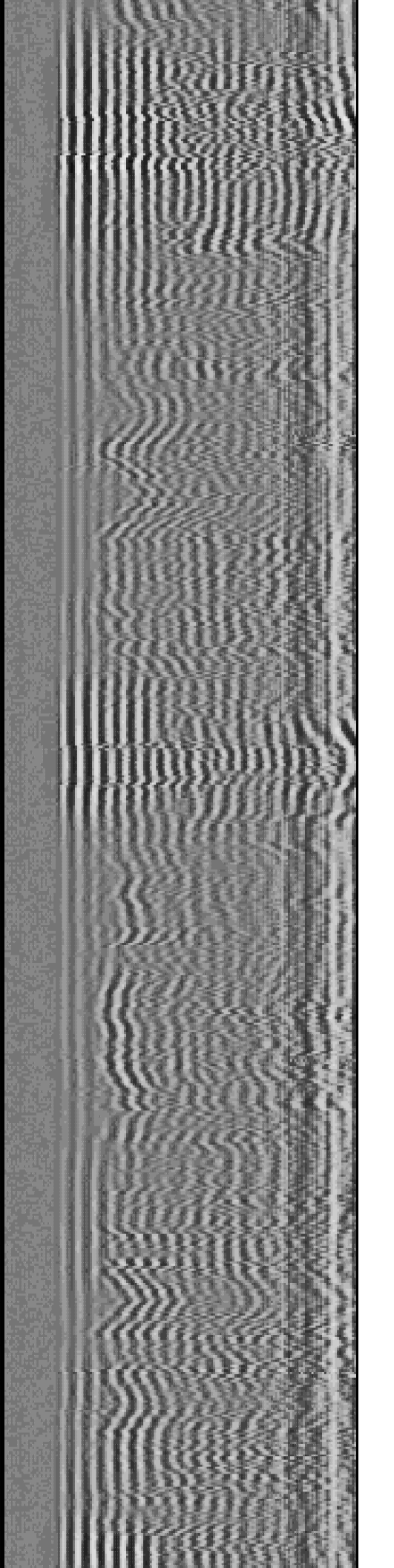
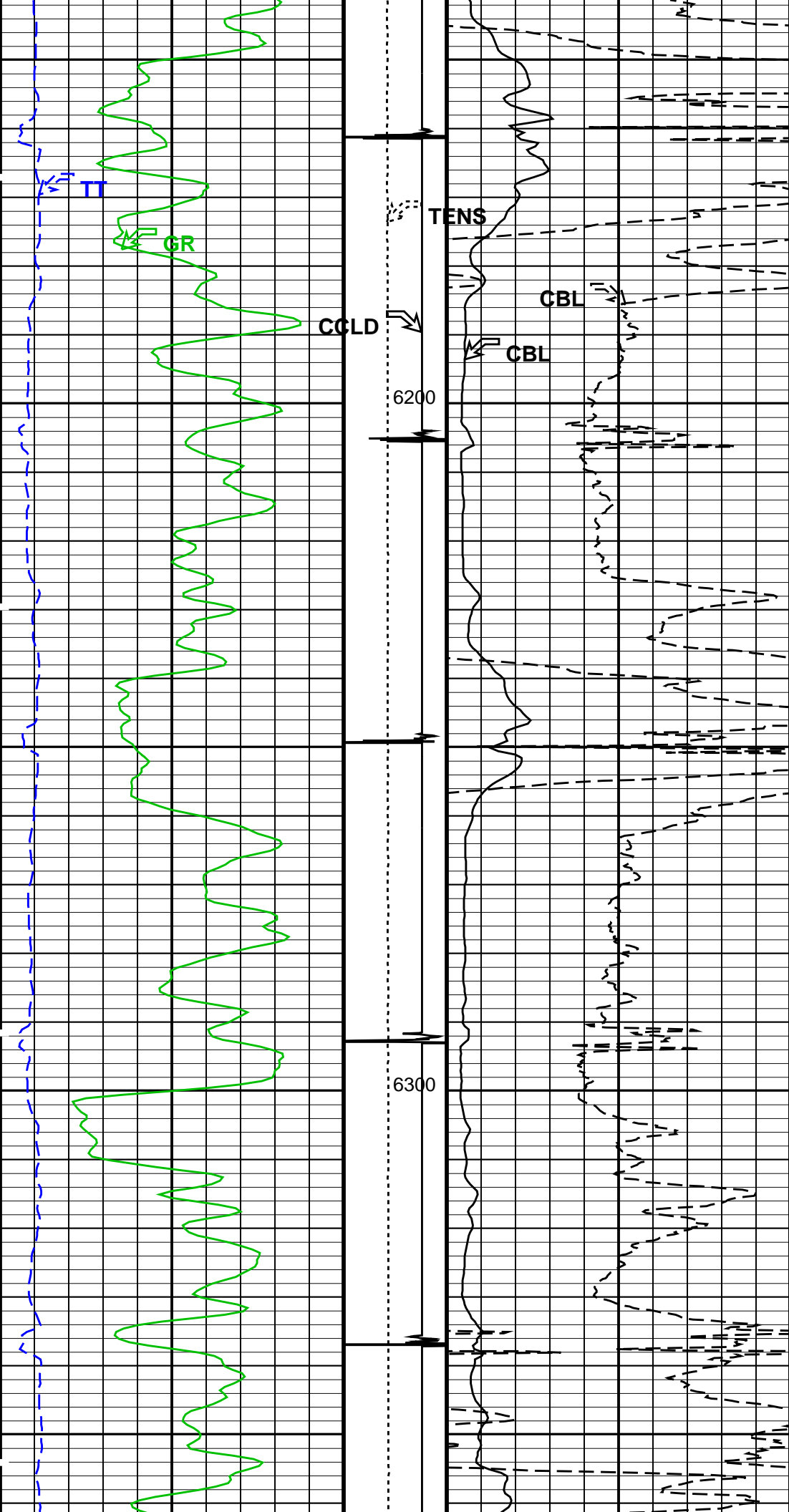

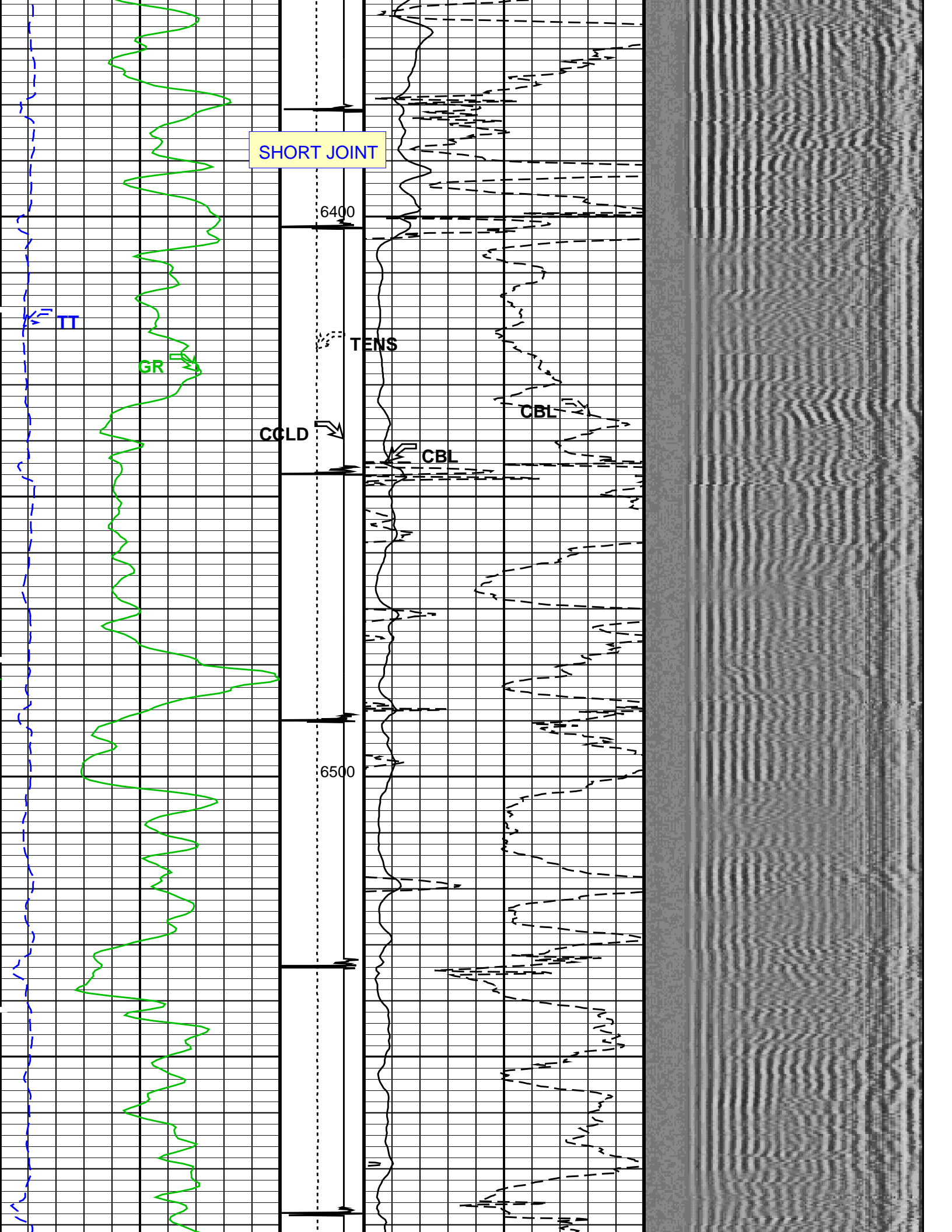

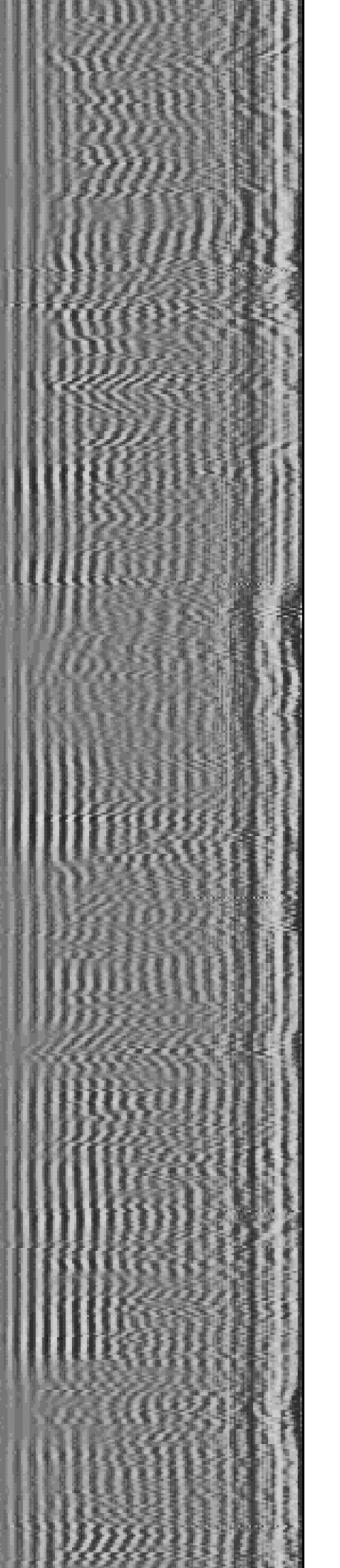
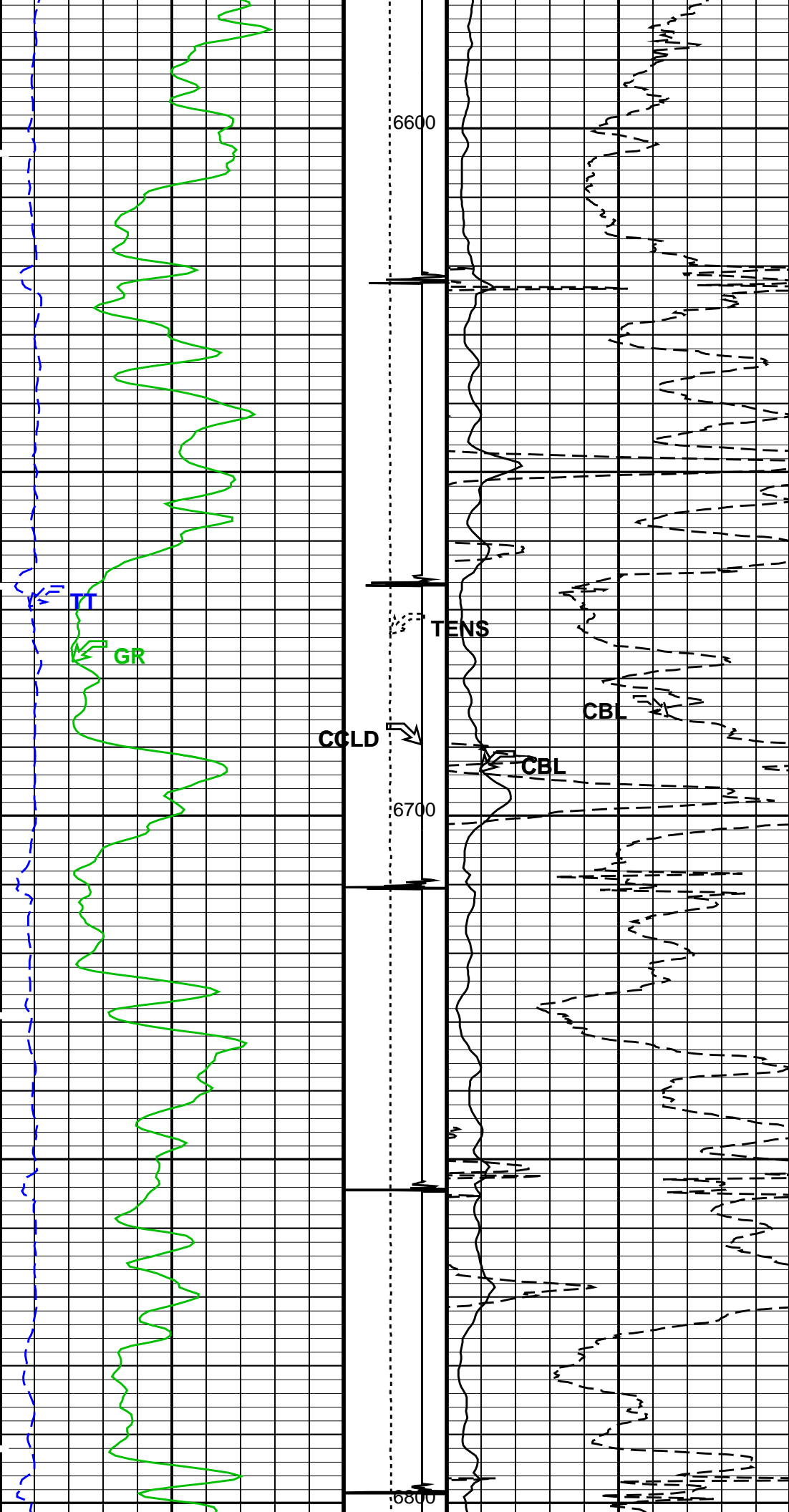

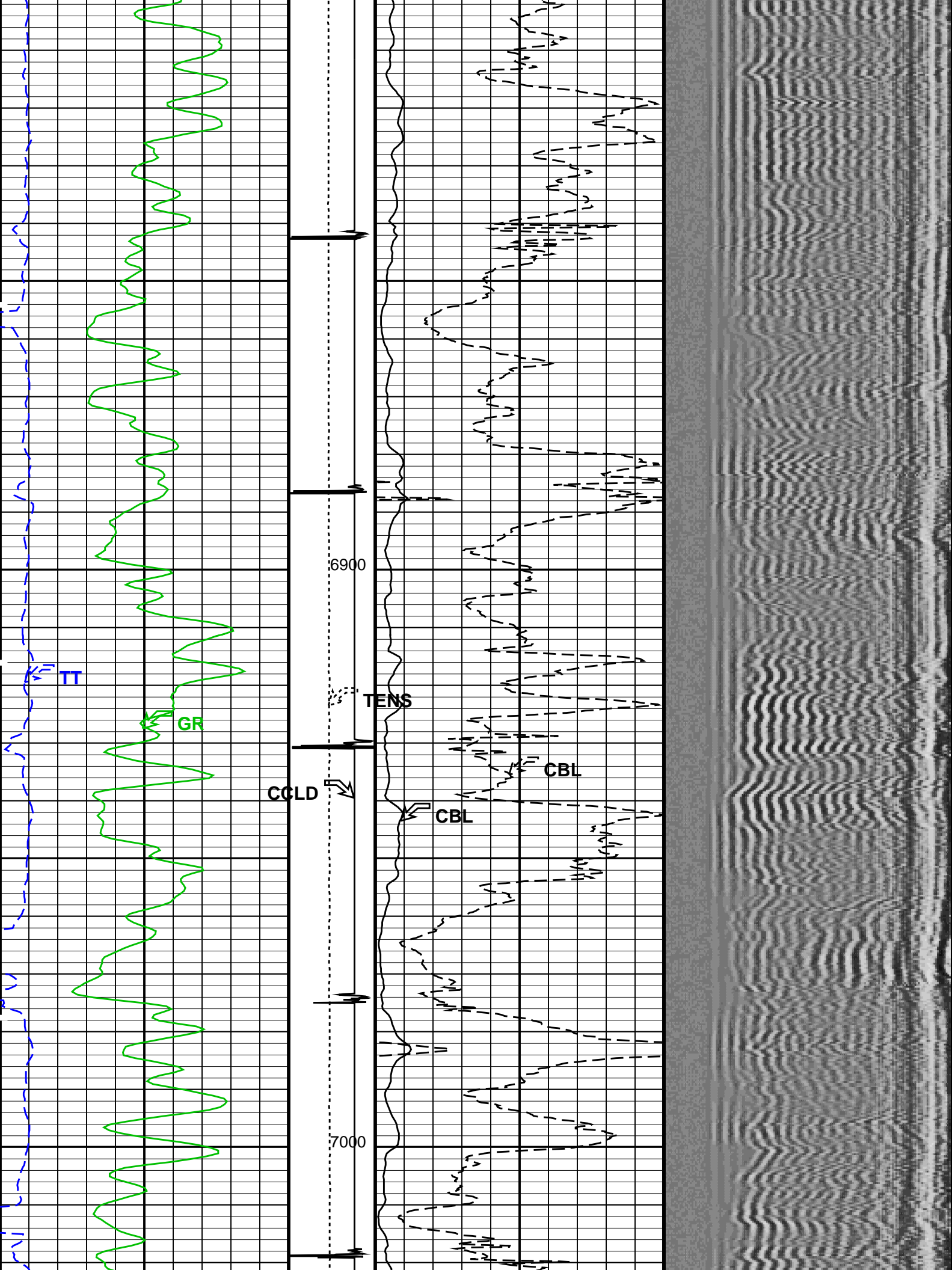

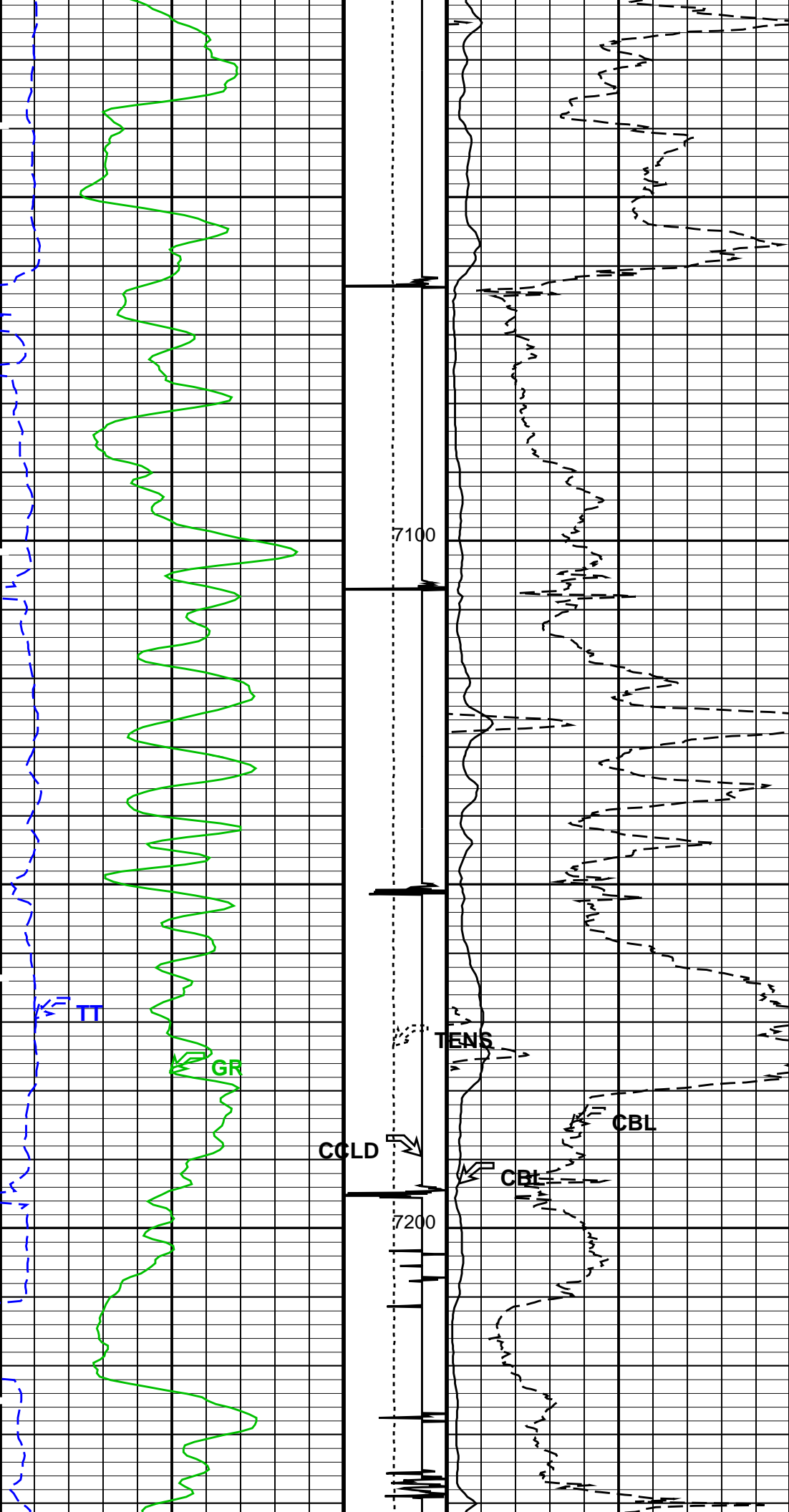

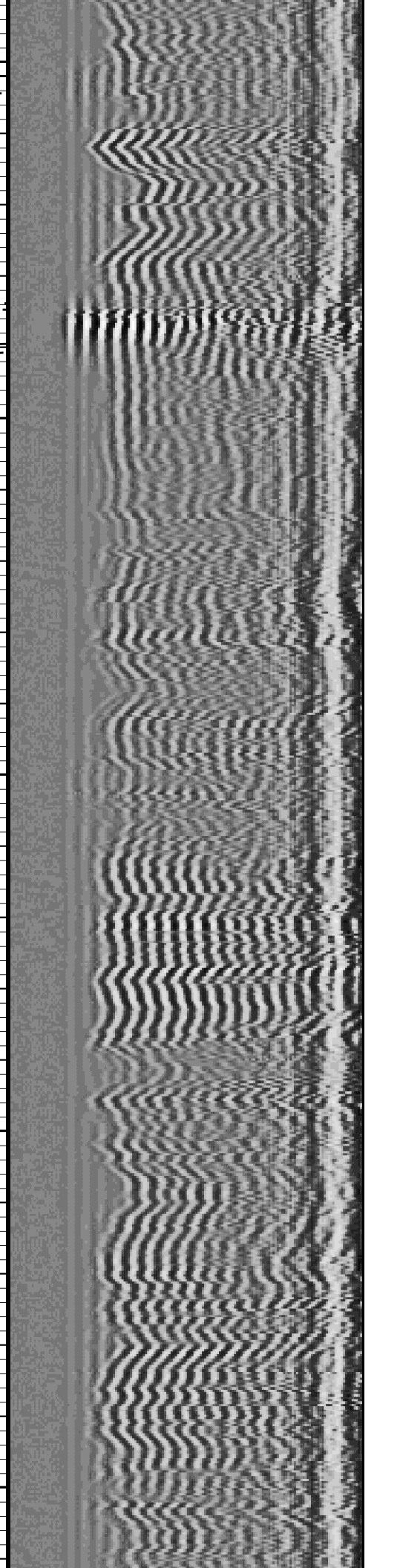
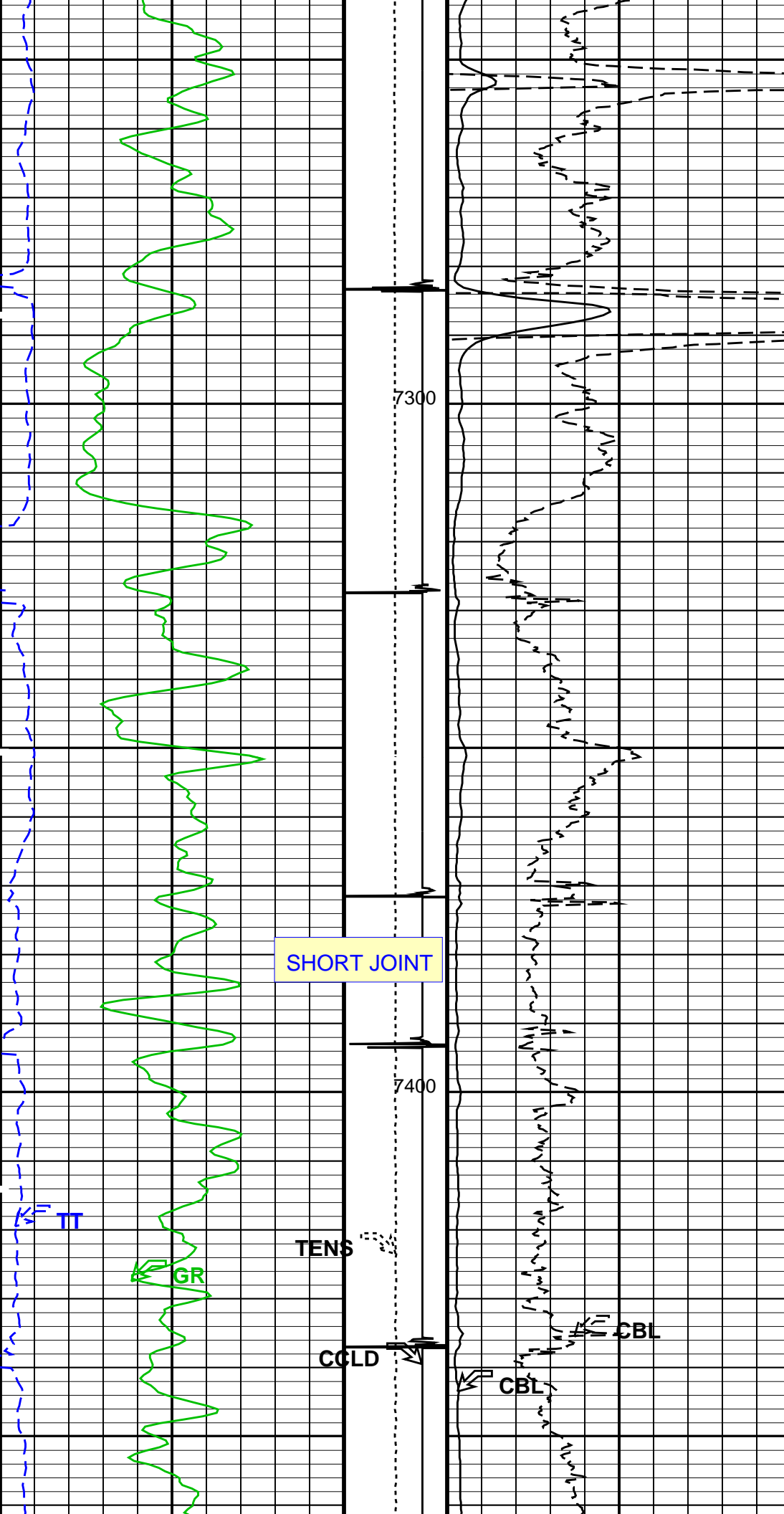

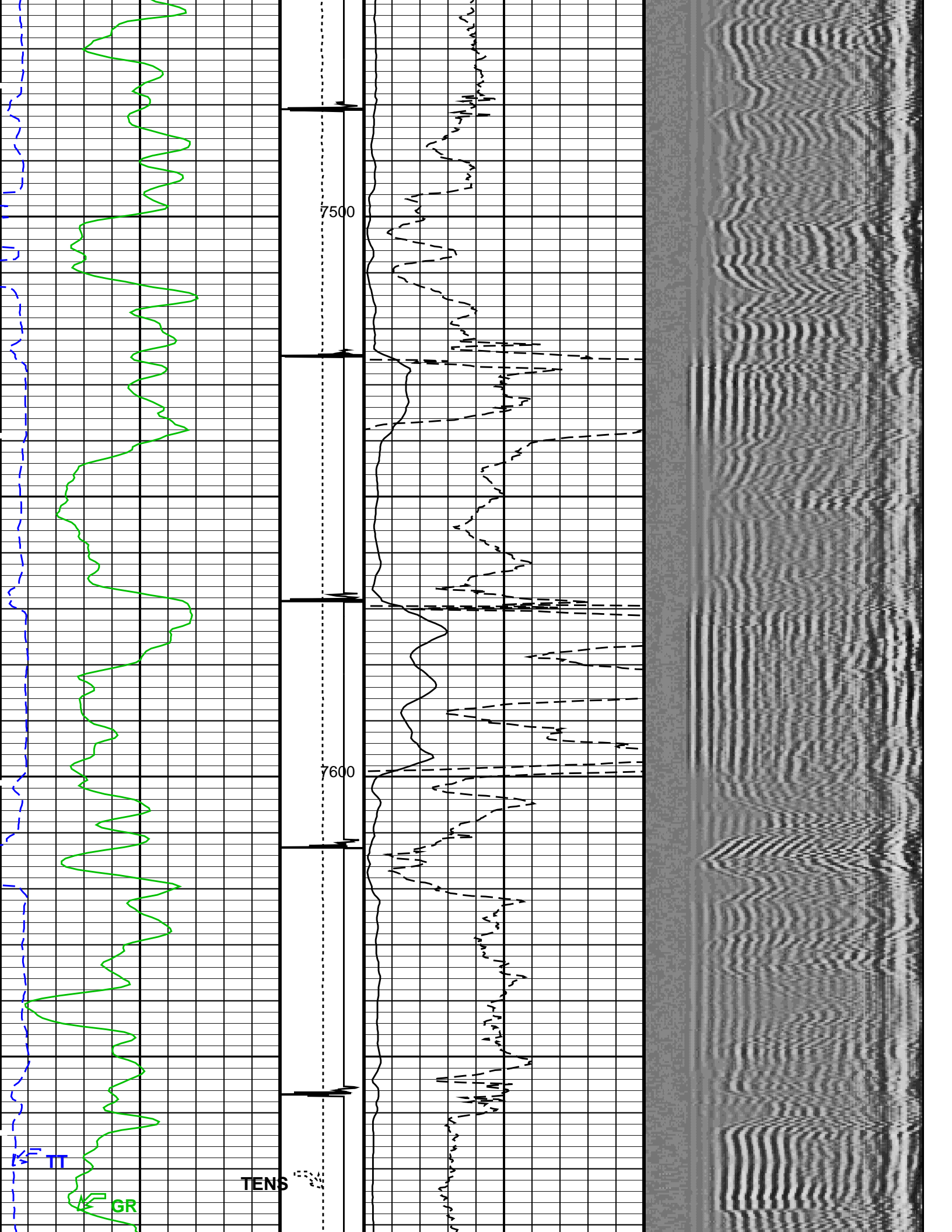

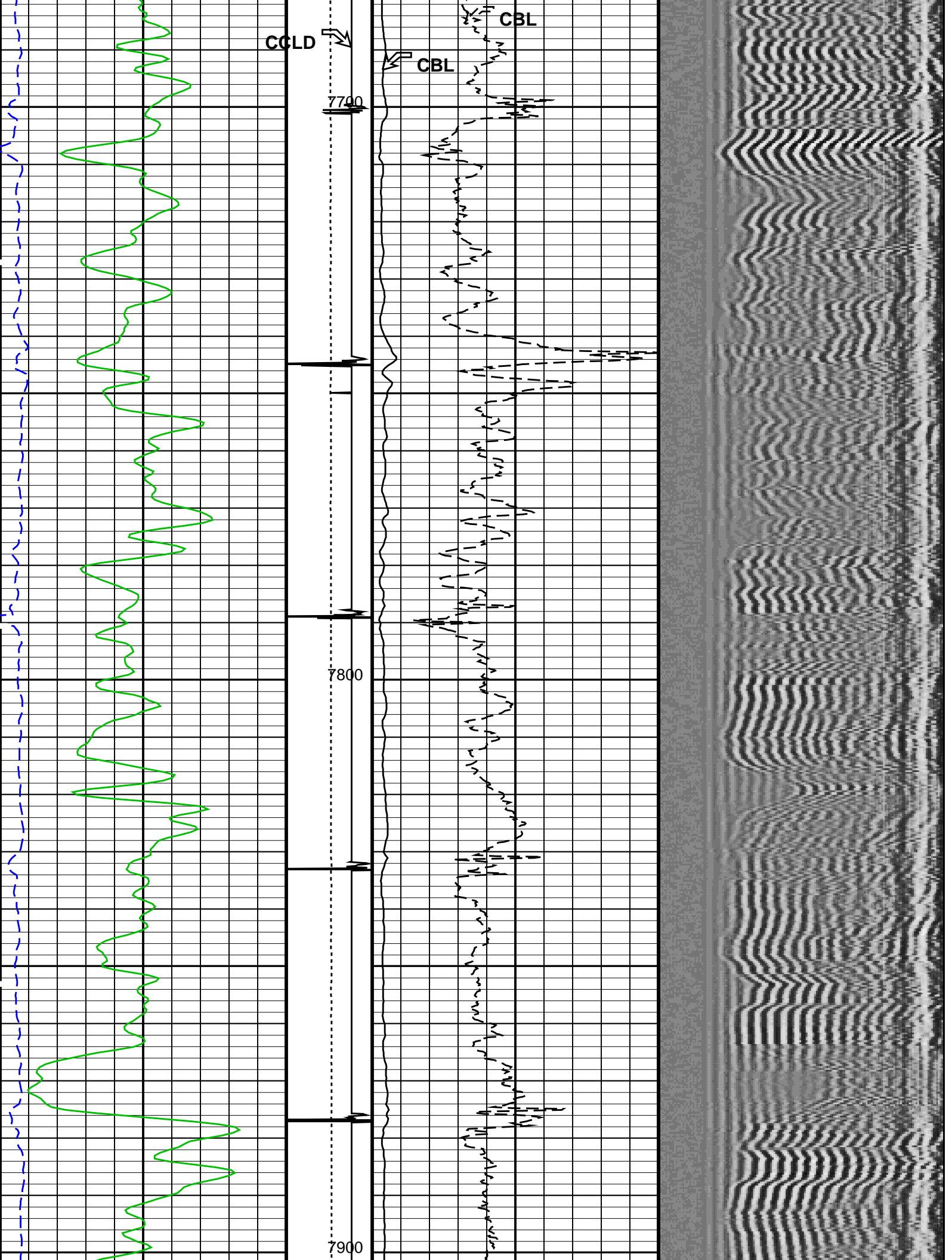

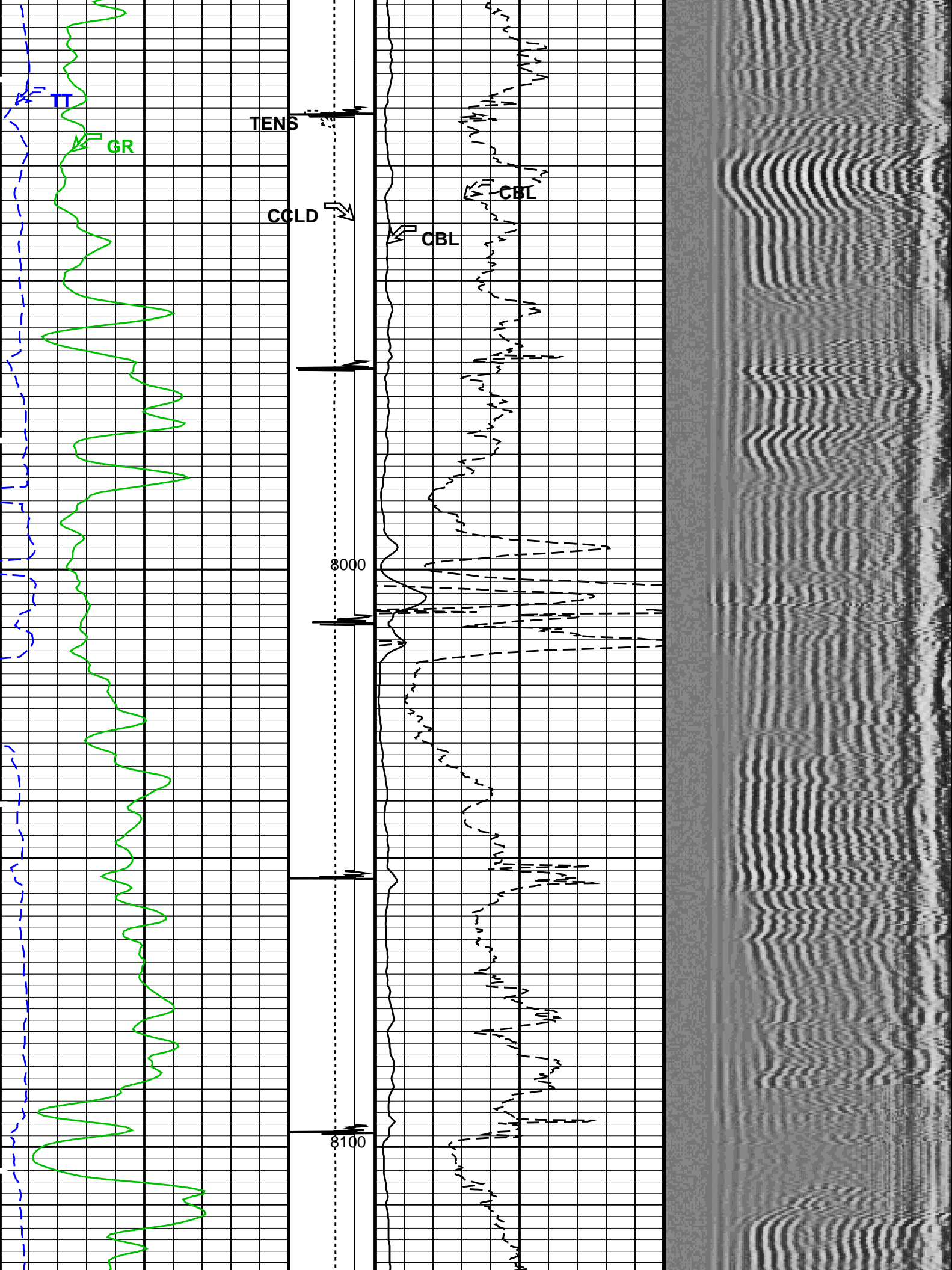

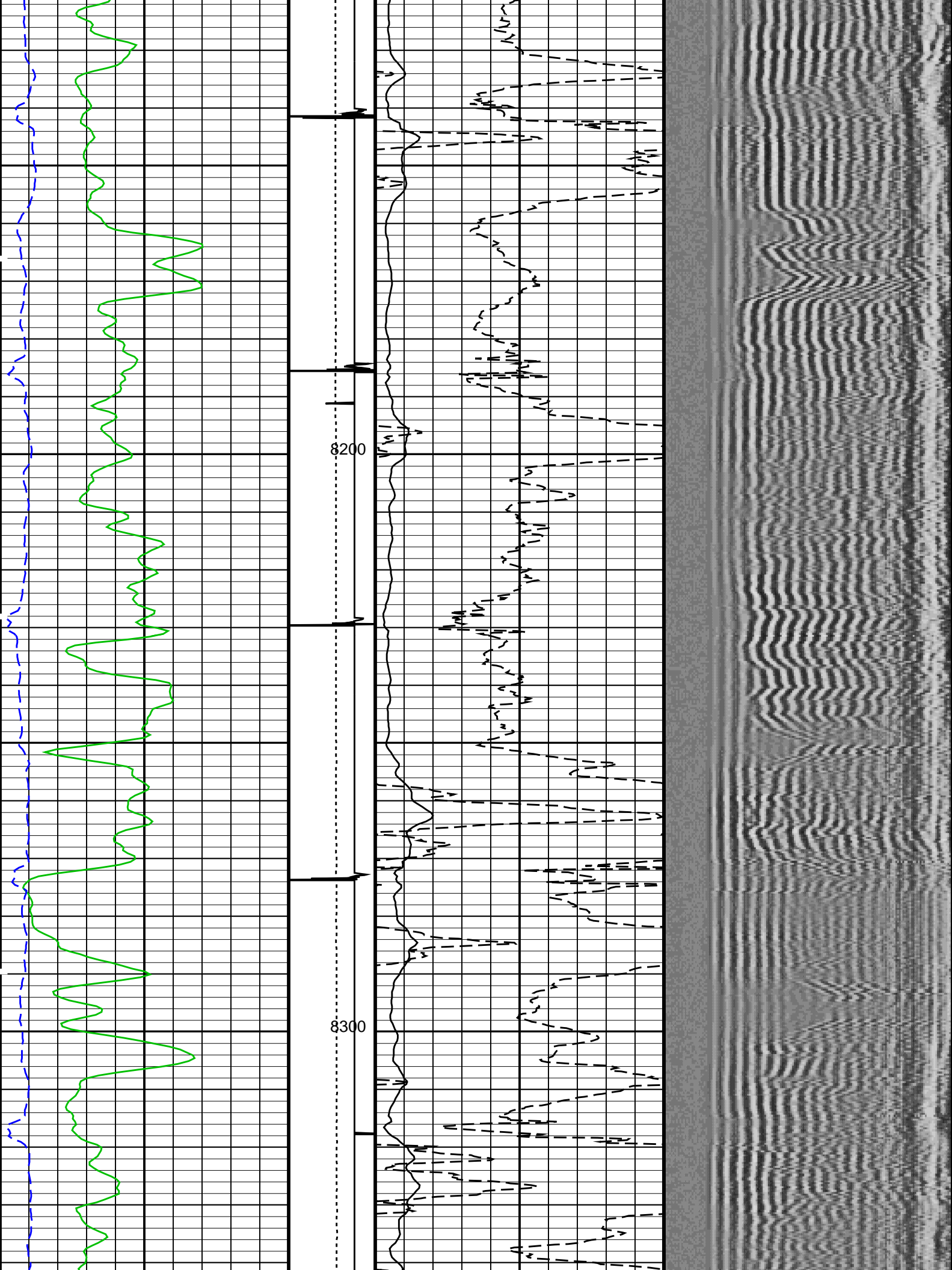

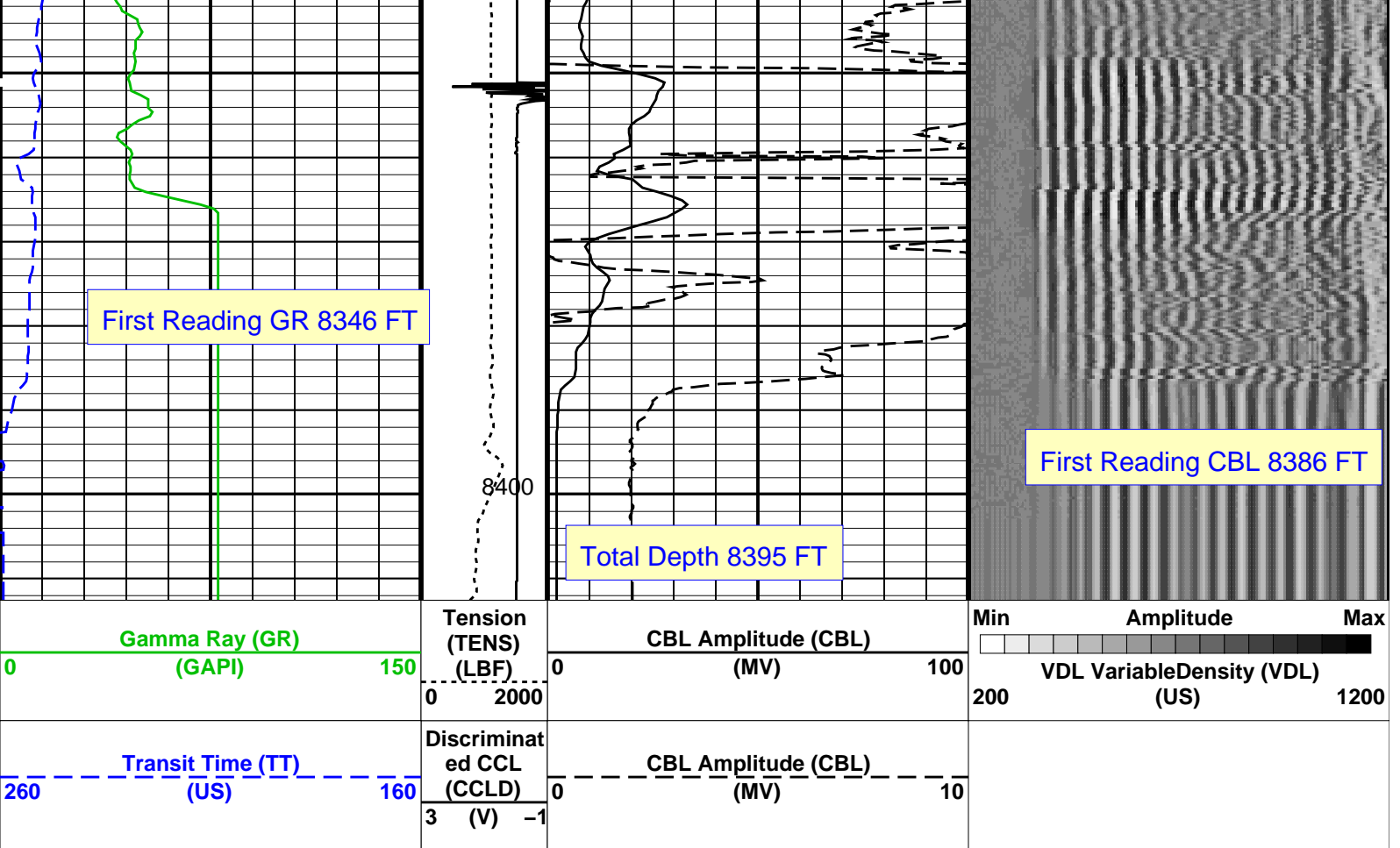

PIP SUMMARY

Time Mark Every 60 S

Format: CBL_VDL Vertical Scale: 5" per 100'

Graphics File Created: 09-Feb-2013 19:09

OP System Version: 19C0-187

SCMT-CB SRPC-5214-H2-2012-OP1 RST-C SRPC-5214-H2-2012-OP1
PSPT SRPC-5214-H2-2012-OP1

<<<SCMT Cement Evaluation Information Summary>>>

Sonde Serial Number SCMS-CB 8179

Current Casing Size 4.50000 IN

Casing Weight 11.6000 LB/F

Expected CBL Amplitude 80 MV

Minimum Sonic Amplitude 0.579149 MV (100% Cement)

1.55185 MV (80% Cement)

MAP Minimum Sonic Amplitude 4.32284 MV (100% Cement)

8.10244 MV (80% Cement)

Master Calibration (Normalization)

Before Calibration (Adjustment)

Date of Master Calibration 6-MAR-2012

CBL Correction Factor 0.0704263

CBL Adjustment Factor (CBAF) 1.0

MAP 1 Correction Factor 0.0993191

MAP Adjustment Factor (MPAF) 1.0

MAP 2 Correction Factor 0.0941329

MAP 3 Correction Factor 0.101552

MAP 4 Correction Factor 0.114415

MAP 5 Correction Factor 0.127992

MAP 6 Correction Factor 0.121190

MAP 7 Correction Factor 0.112867

MAP 8 Correction Factor 0.102913

Parameters

DLIS Name	Description	Value	
SCMT-CB: Slim Cement Mapping Tool, 1-11/16 OD			
BILI	Bond Index Level for Zone Isolation	0.8	
CB3D	SCMT CBL 3 ft Peak Detection Mode	PEAK	
CB3G	SCMT CBL 3 ft Peak Detection T0_Delay and Noise Gate	224.559	US
CB3T	SCMT CBL 3 ft Fixed Threshold Level	20	MV
CB5D	SCMT CBL 5 ft Peak Detection Mode	PEAK	
CB5G	SCMT CBL 5 ft Peak Detection T0_Delay and Noise Gate	338.559	US
CB5T	SCMT CBL 5 ft Fixed Threshold Level	20	MV
CBLG	CBL Gate Width	45	US
CBRA	CBL LQC Reference Amplitude in Free Pipe	80	MV
CMCF	CBL Cement Type Compensation Factor	1	
CMTc	SCMT Slow Channel Multiplexer Mode	SCAN	
CMTM	SCMT Operating Mode	LOG	
CSCS	SCMT Slow Channel Index	VCC	
CTHI	Casing Thickness	0.255617	IN
DTF	Delta-T Fluid	189	US/F
FATT	Acoustic Attenuation due to Fluid	0	DB/F
FCF	CBL Fluid Compensation Factor	0.924277	
GOBO	Good Bond	1.55185	MV
MAPD	SCMT MAP Peak Detection Mode	PEAK	
MAPG	SCMT MAP Peak Detection T0_Delay and Noise Gate	167.559	US
MAPT	SCMT MAP Fixed Threshold Level	30	MV
MATT	Maximum Attenuation	16.5449	DB/F
MCCF	MAP Cement Type Compensation Factor	1	
MCI	Minimum Cemented Interval for Isolation	1.25	FT
MMSA	MAP Minimum Sonic Amplitude	4.32284	MV
MSA	Minimum Sonic Amplitude	0.579149	MV
PEDE	Peak Detection On/Off Switch in Playback	OFF	
VDLG	VDL Manual Gain	5	
ZCMT	Acoustic Impedance of Cement	6.8	MRAY
System and Miscellaneous			
CSIZ	Current Casing Size	4.500	IN
CWEI	Casing Weight	11.60	LB/F
DFD	Drilling Fluid Density	8.40	LB/G
DO	Depth Offset for Playback	2.0	FT
PP	Playback Processing	RECOMPUTE	
TD	Total Depth	8395	FT

Input DLIS Files

DEFAULT	SCMT_RST_PSP_012LUP	FN:11	PRODUCER	09-Feb-2013 16:44	8410.5 FT	22.7 FT
---------	---------------------	-------	----------	-------------------	-----------	---------

Output DLIS Files

DEFAULT	SCMT_RST_PSP_015PUP	FN:14	PRODUCER	09-Feb-2013 19:09
---------	---------------------	-------	----------	-------------------

Schlumberger

REPEAT ANALYSIS CBL VDL

MAXIS Field Log

Company: ENCANA OIL & GAS (USA) INC	Well: SHIDELER FEE 6-3A (031E)
-------------------------------------	--------------------------------

Input DLIS Files

DEFAULT	SCMT_RST_PSP_010LUP	FN:9	PRODUCER	09-Feb-2013 16:26	6514.0 FT	6169.5 FT
DEFAULT	SCMT_RST_PSP_015PUP	FN:14	PRODUCER	09-Feb-2013 19:09	8412.5 FT	-19.5 FT

Output DLIS Files

DEFAULT	SCMT_RST_PSP_016PUP	FN:15	PRODUCER	09-Feb-2013 19:17	6516.0 FT	6127.0 FT
---------	---------------------	-------	----------	-------------------	-----------	-----------

PIP SUMMARY

Time Mark Every 60 S

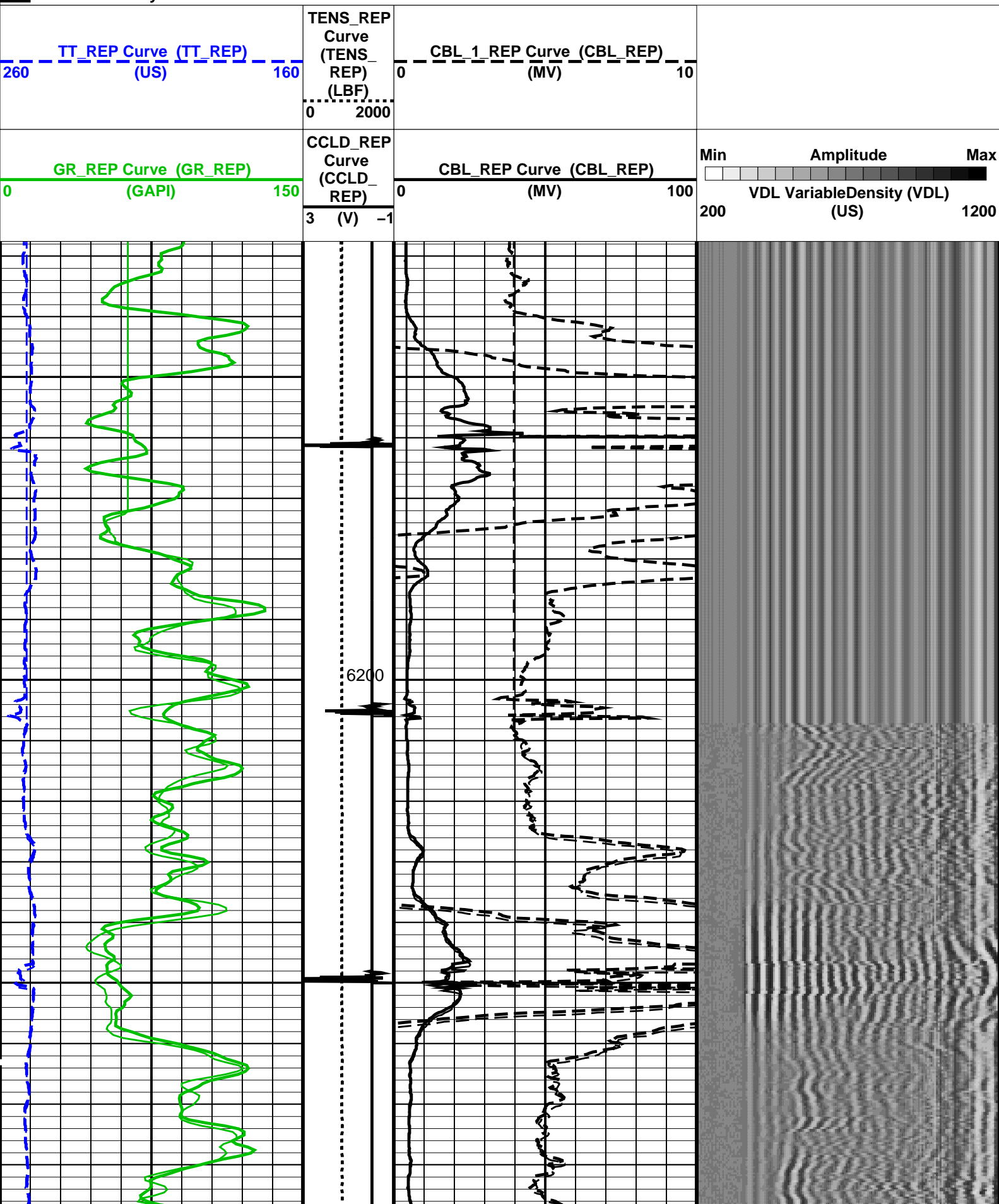

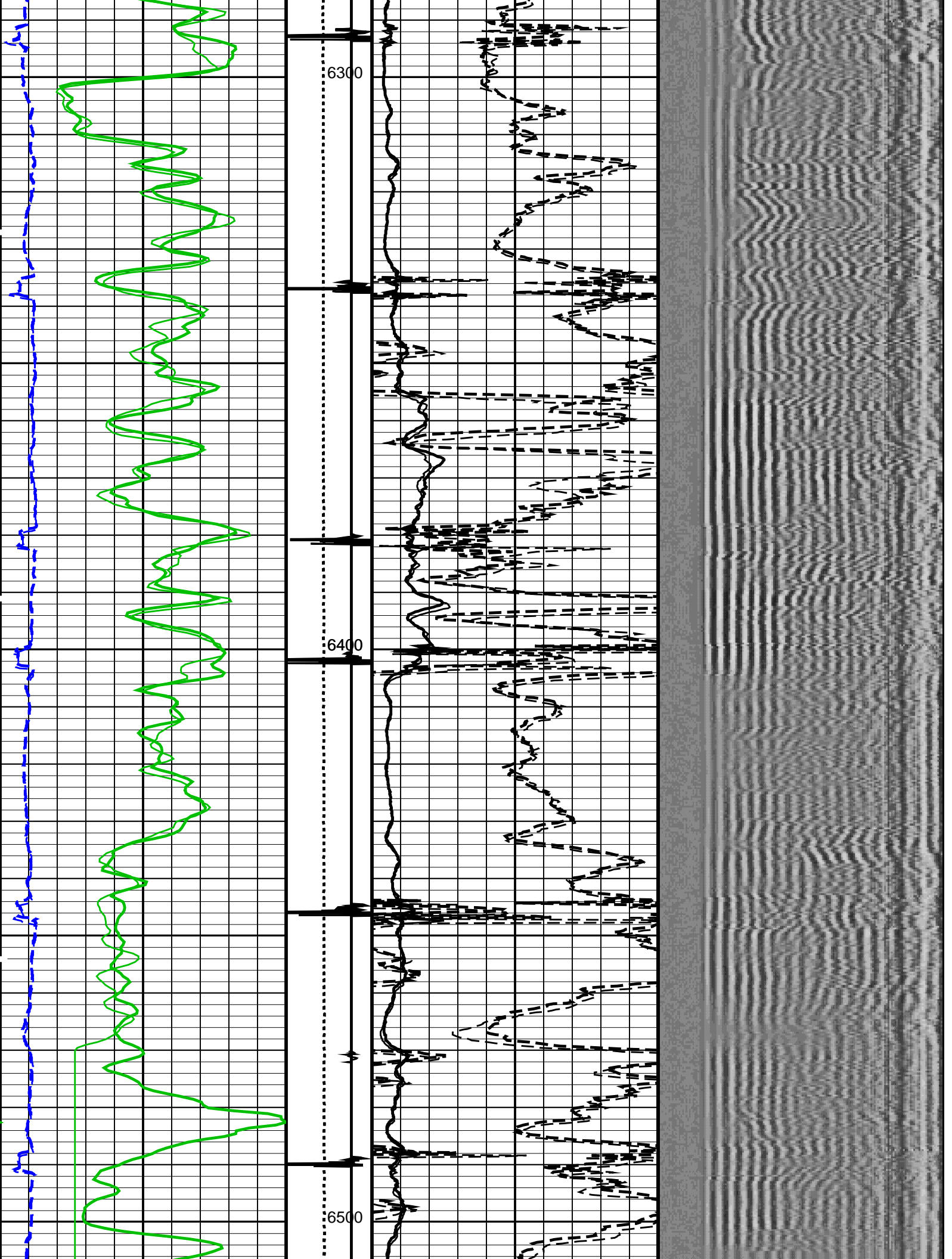

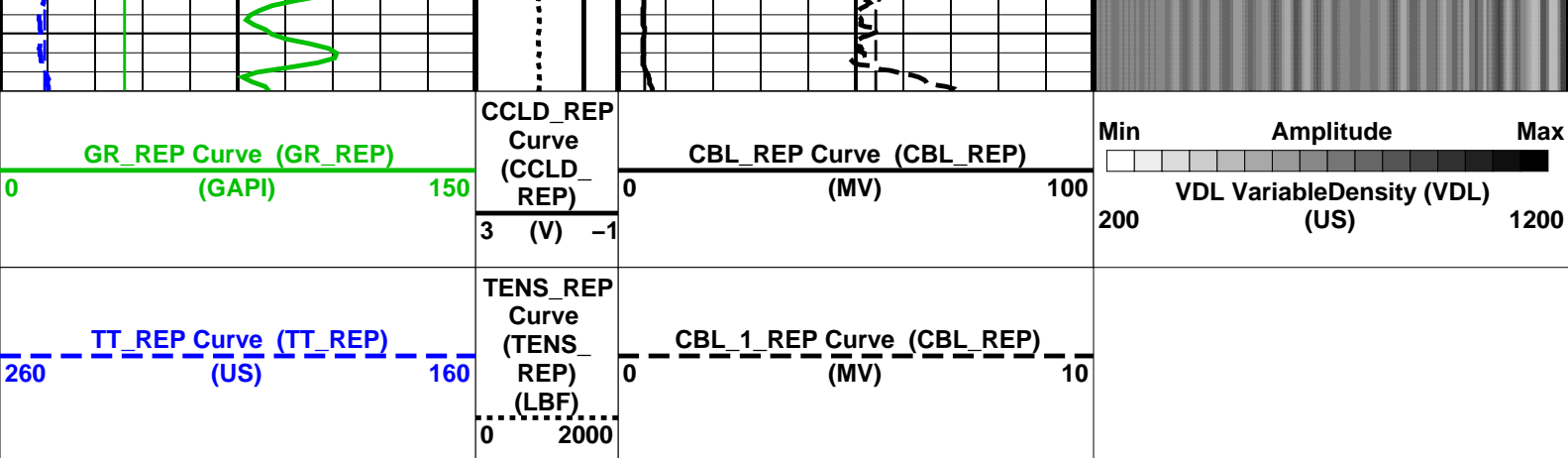

PIP SUMMARY

Time Mark Every 60 S

Format: CBL_VDL_REP Vertical Scale: 5" per 100'

Graphics File Created: 09-Feb-2013 19:17

OP System Version: 19C0-187

SCMT-CB SRPC-5214-H2-2012-OP1 RST-C SRPC-5214-H2-2012-OP1
PSPT SRPC-5214-H2-2012-OP1

<<<SCMT Cement Evaluation Information Summary>>>

Sonde Serial Number	SCMS-CB 8179		
Current Casing Size	4.50000 IN		
Casing Weight	11.6000 LB/F		
Expected CBL Amplitude in Free Pipe Section	80 MV	Minimum Sonic Amplitude	0.579149 MV (100% Cement) 1.55185 MV (80% Cement)
		MAP Minimum Sonic Amplitude	4.32284 MV (100% Cement) 8.10244 MV (80% Cement)
Master Calibration (Normalization)		Before Calibration (Adjustment)	
Date of Master Calibration	6-MAR-2012		
CBL Correction Factor	0.0704263	CBL Adjustment Factor (CBAF)	1.0
MAP 1 Correction Factor	0.0993191	MAP Adjustment Factor (MPAF)	1.0
MAP 2 Correction Factor	0.0941329		
MAP 3 Correction Factor	0.101552		
MAP 4 Correction Factor	0.114415		
MAP 5 Correction Factor	0.127992		
MAP 6 Correction Factor	0.121190		
MAP 7 Correction Factor	0.112867		
MAP 8 Correction Factor	0.102913		

Parameters

DLIS Name	Description	Value
	SCMT-CB: Slim Cement Mapping Tool, 1-11/16 OD	
BILI	Bond Index Level for Zone Isolation	0.8
CB3D	SCMT CBL 3 ft Peak Detection Mode	PEAK
CB3G	SCMT CBL 3 ft Peak Detection T0_Delay and Noise Gate	224.559 US
CB3T	SCMT CBL 3 ft Fixed Threshold Level	20 MV
CB5D	SCMT CBL 5 ft Peak Detection Mode	PEAK
CB5G	SCMT CBL 5 ft Peak Detection T0_Delay and Noise Gate	338.559 US
CB5T	SCMT CBL 5 ft Fixed Threshold Level	20 MV
CBLG	CBL Gate Width	45 US
CBRA	CBL LQC Reference Amplitude in Free Pipe	80 MV
CMCF	CBL Cement Type Compensation Factor	1
CMTc	SCMT Slow Channel Multiplexer Mode	SCAN
CMTM	SCMT Operating Mode	LOG
CSCS	SCMT Slow Channel Index	VCC
CTHI	Casing Thickness	0.255617 IN

DTF	Delta-T Fluid	0.285317	US/F
FATT	Acoustic Attenuation due to Fluid	0	DB/F
FCF	CBL Fluid Compensation Factor	0.924277	
GOBO	Good Bond	1.55185	MV
MAPD	SCMT MAP Peak Detection Mode	PEAK	
MAPG	SCMT MAP Peak Detection T0_Delay and Noise Gate	167.559	US
MAPT	SCMT MAP Fixed Threshold Level	30	MV
MATT	Maximum Attenuation	16.5449	DB/F
MCCF	MAP Cement Type Compensation Factor	1	
MCI	Minimum Cemented Interval for Isolation	1.25	FT
MMSA	MAP Minimum Sonic Amplitude	4.32284	MV
MSA	Minimum Sonic Amplitude	0.579149	MV
PEDE	Peak Detection On/Off Switch in Playback	OFF	
VDLG	VDL Manual Gain	5	
ZCMT	Acoustic Impedance of Cement	6.8	MRAY
System and Miscellaneous			
CSIZ	Current Casing Size	4.500	IN
CWEI	Casing Weight	11.60	LB/F
DFD	Drilling Fluid Density	8.40	LB/G
DO	Depth Offset for Playback	2.0	FT
DORL	Depth Offset for Repeat Analysis	0.0	FT
PP	Playback Processing	RECOMPUTE	
TD	Total Depth	8395	FT

Input DLIS Files

DEFAULT	SCMT_RST_PSP_010LUP	FN:9	PRODUCER	09-Feb-2013 16:26	6514.0 FT	6169.5 FT
DEFAULT	SCMT_RST_PSP_015PUP	FN:14	PRODUCER	09-Feb-2013 19:09	8412.5 FT	-19.5 FT

Output DLIS Files

DEFAULT	SCMT_RST_PSP_016PUP	FN:15	PRODUCER	09-Feb-2013 19:17
---------	---------------------	-------	----------	-------------------

Schlumberger

TEMPERATURE PLOT

MAXIS Field Log

Index: 8412.5 – -19.5 FT

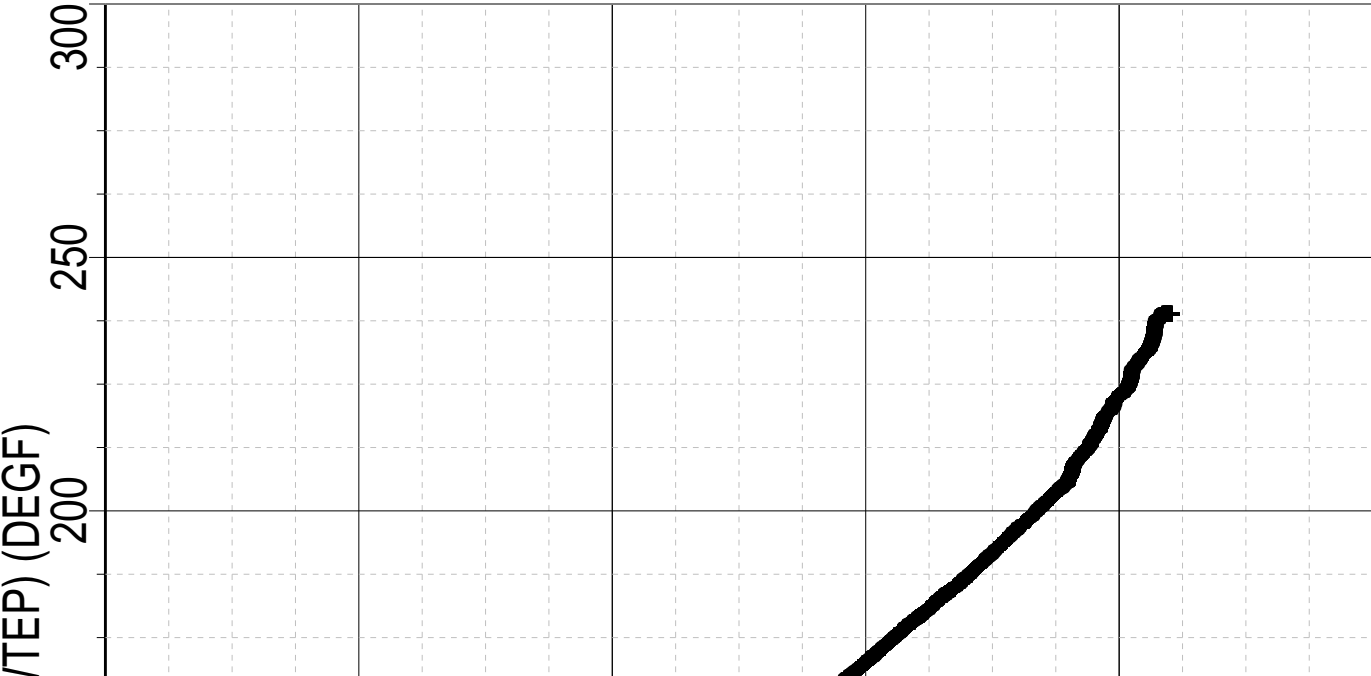

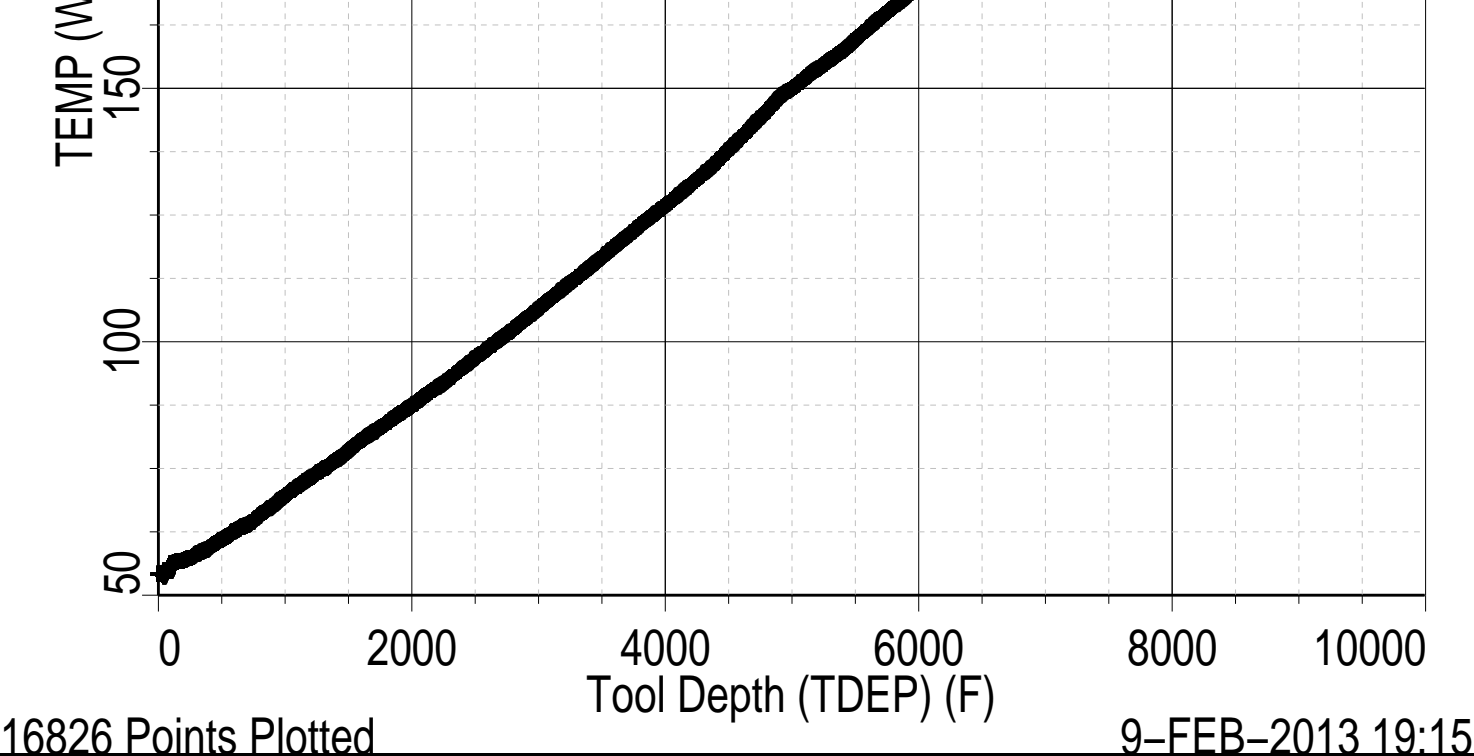

Schlumberger

PBMS COEFFICIENTS

MAXIS Field Log

Client: ENCANA OIL & GAS (USA) INC
Field: MAMM CREEK
Well: SHIDELER FEE 6-3A (031E)
Run date: 9-Feb-2013

Tool: PSP
Sub Type: PBMS
Sensor: Clock Model

PBMS Digitalization Clock

Sonde Serial NB

Sensor Serial NB 1772

Calib Date ddmmyy 250102

Matrix Size 16

Coeff CRC 279D

Clock Coeff

	Temp**0	Temp**1	Temp**2
Temp**0	-.161517143435E+03	-.455833634022E+01	-.104938566503E+00
	Temp**3	Temp**4	Temp**5
Temp**0	+.665806803953E-03	+.215816423936E-05	0.0

Tool:	PSP
Sub Type:	PBMS
Sensor:	Sapphire

Тр**0	+.999867705458E+03	−.587093588268E+02	0.0
Тр**1	−.790152285056E+03	+.481404114544E+02	0.0
Тр**2	0.0	0.0	0.0
Тр**3	0.0	0.0	0.0
Тр**4	0.0	0.0	0.0
Тр**5	0.0	0.0	0.0

Sonde Serial NB	:
Sensor Serial NB	1772
Calib Date ddmmyy	250102
Matrix Size	66
Coeff CRC	8D09

Temp Coeff

	Tp**0	Tp**1	Tp**2
Tt**0	+.232726172867E+04	+.748146006300E+01	-.308596169368E+01
Tt**1	-.145543937674E+04	-.382344629538E+01	+.886665691754E+00
Tt**2	+.319573055861E+03	+.722043926946E+00	-.543588515298E-01
Tt**3	-.247026874426E+02	-.512988254724E-01	0.0
Tt**4	0.0	0.0	0.0
Tt**5	0.0	0.0	0.0

	Tp**3	Tp**4	Tp**5
Tt**0	+.711608702827E+00	-.763411838100E-01	0.0
Tt**1	-.147911019947E+00	+.159378916834E-01	0.0
Tt**2	0.0	0.0	0.0
Tt**3	0.0	0.0	0.0
Tt**4	0.0	0.0	0.0
Tt**5	0.0	0.0	0.0

Client:	ENCANA OIL & GAS (USA) INC	Tool:	PSP
Field:	MAMM CREEK	Sub Type:	PBMS
Well:	SHIDELER FEE 6-3A (031E)	Sensor:	GR
Run date:	9-Feb-2013		

PBMS Gamma Ray

Sonde Serial NB	RESISTORS FOR GR SENSOR N.33401,TOOL PBMS-AA1772. SENSOR S/N:
Sensor Serial NB	33401
Calib Date ddmmyy	021101
Matrix Size	12
Coeff CRC	1F7D

GR HV Rt

	Rt**0	Rt**1
Rt**0	+.150000000000e+04	+.236000000000e+04

Client: ENCANA OIL & GAS (USA) INC

Field: MAMM CREEK

Well: SHIDELER FEE 6–3A (031E)

Run date: 9–Feb–2013

Tool: PSP

Sub Type: PBMS

Sensor: WellTemp RTD

PBMS RTD Well Thermometer

Sonde Serial NB

Sensor Serial NB1772

Calib Date ddmmyy250102

Matrix Size16

Coeff CRC0B6D

WTemp Coeff

	Tt**0	Tt**1	Tt**2
Tt**0	–.578338733285E+03	+.354557410577E+03	–.963404561888E+02
	Tt**3	Tt**4	Tt**5
Tt**0	+.167992041034E+02	–.106406976994E+01	0.0



MASTER CALIBRATION

MAXIS Field Log

Slim Cement Mapping Tool, 1–11/16 OD / Equipment Identification

Primary Equipment:

Slim Cement Mapping Xmitter Electronics

Slim Cement Mapping Sonde

Slim Cement Mapping Cartridge

SCMX – CA

SCMS – CB

SCMC – CA









8179

8120

Auxiliary Equipment:

Slim Electronics Cartridge Housing

SECH – CA

Slim Cement Mapping Tool, 1–11/16 OD Master Calibration							
SCMT CBL and MAP Amplitude Normalization in SFT–155/–255							
Phase	MAP 1 Amplitude Plus MV		Value	Phase	MAP 2 Amplitude Plus MV		Value
Master			1158	Master			1232
	500.0 (Minimum)	1075 (Nominal)	1650 (Maximum)		500.0 (Minimum)	1075 (Nominal)	1650 (Maximum)
Phase	MAP 3 Amplitude Plus MV		Value	Phase	MAP 4 Amplitude Plus MV		Value
Master			1237	Master			1118
	500.0 (Minimum)	1075 (Nominal)	1650 (Maximum)		500.0 (Minimum)	1075 (Nominal)	1650 (Maximum)
Phase	MAP 5 Amplitude Plus MV		Value	Phase	MAP 6 Amplitude Plus MV		Value
Master			1061	Master			1299
	500.0 (Minimum)	1075 (Nominal)	1650 (Maximum)		500.0 (Minimum)	1075 (Nominal)	1650 (Maximum)
Phase	MAP 7 Amplitude Plus MV		Value	Phase	MAP 8 Amplitude Plus MV		Value
Master			1258	Master			1267
	500.0 (Minimum)	1075 (Nominal)	1650 (Maximum)		500.0 (Minimum)	1075 (Nominal)	1650 (Maximum)
Phase	CBL Amplitude Plus MV		Value				
Master			1351				
	1000 (Minimum)	1350 (Nominal)	1700 (Maximum)				
Master: 2–Jan–2013 15:55							

Company: **ENCANA OIL & GAS (USA) INC**

Schlumberger

Well: **SHIDELER FEE 6–3A (031E)**

Field: **MAMM CREEK**

County: **GARFIELD**

State: **COLORADO**

SLIM CEMENT MAPPING LOG

CBL–VDL

GR–CCL