

Location Drawing

SPURLING 35N - 34HZ

Horizontal Multi Well Pad

NW¼ NW¼ SECTION 34, TOWNSHIP 2 NORTH, RANGE 67 WEST OF THE 6TH PRINCIPAL MERIDIAN

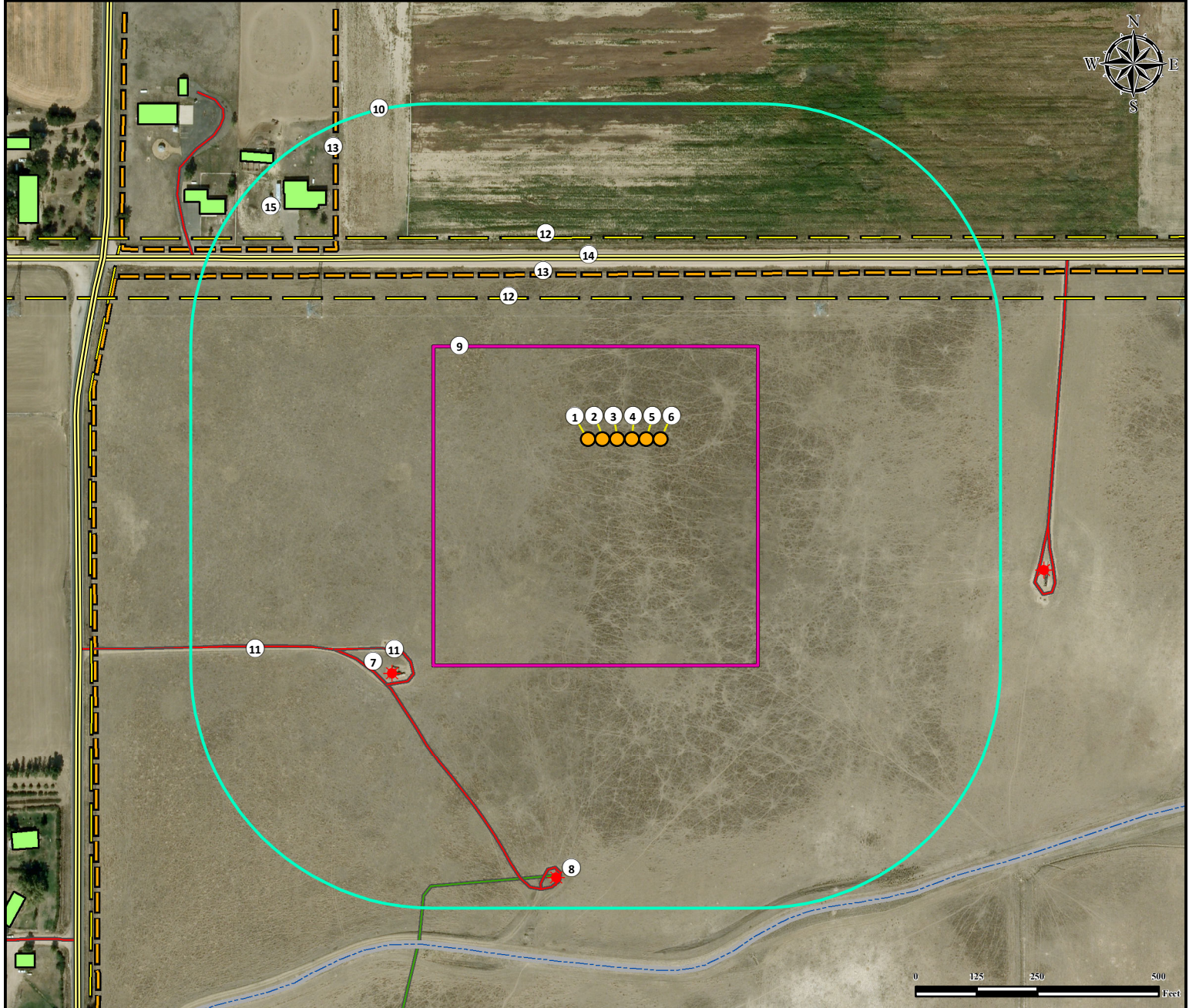

1. Proposed Well SPURLING 34N-34HZ.
2. Proposed Well SPURLING 13C-34HZ.
3. Proposed Well SPURLING 35N-34HZ.
4. Proposed Well SPURLING 35C-34HZ.
5. Proposed Well SPURLING 14N-34HZ.
6. Proposed Well SPURLING 36C-34HZ.

7. Existing Well SUCKLA FARMS INC E #3 is $\pm 669'$ SW.
8. Existing Well NORMAN W. YURK GAS UNIT B #2 is $\pm 910'$ SW.
9. Operational Disturbance Area.
10. 500' Radius.
11. Private Roads are $\pm 622'$ SW and $\pm 692'$ SW.

12. Powerlines are $\pm 291'$ N and $\pm 416'$ N.
13. Fences are $\pm 340'$ N and $\pm 698'$ NW.
14. County Road 16 is $\pm 375'$ N.
15. Building Unit is $\pm 770'$ NW.

Legend

- | | | | | | |
|--|------------------|--|------------------------|--|--------------|
| | Proposed Well | | Building/Building Unit | | Private Road |
| | Existing Well | | Public Road | | Pipeline |
| | Disturbance Area | | Powerline | | |
| | 500' Radius | | Concrete Ditch | | |

Reference Location

** All measurements are made from Reference Well SPURLING 35N-34HZ **
 Lat: 40.100998° Long: -104.882530° (NAD83)
 Elevation: 5015 Feet

Surface Use: Rangeland

Nearest Building Unit: $\pm 770'$ NW

Prepared for:



KERR-MCGEE OIL & GAS ONSHORE LP



Use our resources to find yours!
www.petro-fs.com
 (303) 928-7128

Field Date: 04/30/2013
 Drafting Date: 10/21/2013
 Drafter: CPO
 Revision: 1

Data Sources:

- Aerial courtesy of Anadarko Petroleum Corporation (2010)