



**Weatherford®**

**6 3/4 in. & 4 3/4 in. WeatherfordM/LWD™**  
**Spectral Gamma Ray**  
**1 in. & 5 in. MEASURED DEPTH**  
**RECORDED DATA**  
**FINAL PRINT**

Company: Anadarko Petroleum Corpore  
Well: Howard 4N-28HZ  
Field: Wattenberg  
Rig: Xtreme 23  
County: Weld

COMPANY		<b>Anadarko Petroleum Corporation</b>	
WELL		<b>Howard 4N-28HZ</b>	
FIELD		<b>Wattenberg</b>	
RIG		<b>Xtreme 23</b>	
COUNTY	<b>Weld</b>	STATE	<b>Colorado</b>
API #	<b>05-123-37676</b>		

Location	Latitude: 40.015625° N    x = 3,167,982 ft	Mag Decl: 8.65°
	Longitude: 104.9002490° W    y = 1,249,106 ft	Mag Dip: 66.64°
Other Services:    Directional		

Permanent Datum: <u>Mean Sea Level</u>					
Log Measured From: <u>Drill Floor</u>		Elev: <u>5024 ft</u>	above perm. datum		
Depth Reference: <u>Drillers Tally</u>		Total Depth: <u>12586 ft</u>			
Depth Logged: 6982 ft	to 12586 ft	Runs: 4			
Date Logged: 19-Aug-13	to 7-Sep-13	Spud Date: 17-Aug-13			
Borehole Record			Casing Record		
Hole Size	From	To	Size	Weight	From      To
12.250 in.	Surface	966 ft	9.625 in.	57.0 lb/ft	Surface      964 ft
8.750 in.	966 ft	8067 ft	7.000 in.	26.0 lb/ft	Surface      8062 ft
6.125 in.	8067 ft	12586 ft			

Borehole Deviation Record			Mud Record		
Hole Size	Min. Inc.	Max. Inc.	Type	Weight	From      To
8.750 in.	0.16°	83.56°	WBM	8.45 - 10.20 ppq	966 ft      12586
6.125 in.	87.23°	95.43°			

**All interpretations of log data are opinions based on inferences from electrical or other measurements. Weatherford International does not guarantee the accuracy or correctness of any interpretation or recommendation and we shall not be liable or responsible for any loss, cost, damages or expenses incurred or sustained by anyone resulting from any interpretation or recommendation made by any of our employees or agents.**

RUN SUMMARY							
M/LWD Run Number	1	2	3	4			
Bit Size in.	8.750	8.750	8.750	6.125			
Bit Type	PDC	PDC	PDC	PDC			
Bit TFA sq.in.	1.240	1.530	1.320	1.530			
Bit Start Depth ft	966	7032	8005	8067			
Bit End Depth ft	7032	8005	8067	12586			
Top Log Interval ft	NA	6982	7956	8027			
Bottom Log Interval ft	NA	8005	8067	12586			
Begin Log Time hrs	NA	3:34	18:06	19:35			
Begin Log Date DD-MMM-YY	NA	19-Aug-13	21-Aug-13	5-Sep-13			
End Log Time hrs	NA	23:26	0:51	7:42			
End Log Date DD-MMM-YY	NA	20-Aug-13	22-Aug-13	7-Sep-13			
Drill or Wipe	NA	Drill	Drill	Drill			
Flow Rate gal/min	578	530	556	305			
Max AV / CV @ MWD ft/min	470 / 100	419 / 347	441 / 356	488 / 319			
Min Inc @ Depth deg @ ft	0.16 @ 1174	0.70 @ 7033	NA	87.23 @ 11879			
Max Inc @ Depth deg @ ft	18.52 @ 2286	83.56 @ 8001	NA	95.43 @ 8083			
MUD DATA							
Depth ft	7032	8005	8067	12586			
Fluid Type	WBM	WBM	WBM	WBM			
Mud Weight ppG	10.00	10.20	10.10	8.90			
Plastic Viscosity cP	12	12	13	8			
Solids / Sand %	8.7 / 0.5	8.7 / 0.5	8.7 / 0.1	3.7 / 0.6			
NaCl Equiv. Chlorides ppm	1980	1980	2145	1650			
pH	8.9	9.6	9.3	9.5			
Oil:Water Ratio % Vol	1.7 : 98.3	1.7 : 98.3	1.5 : 98.5	0.7 : 99.3			
Rm @ Temperature ohm-m @ deg F	NA	NA	NA	NA			
Rmc @ Temperature ohm-m @ deg F	NA	NA	NA	NA			
Rmf @ Temperature ohm-m @ deg F	NA	NA	NA	NA			
KCl % Vol	0	0	0	0			
Client Representative	J. Tettleton	J. Tettleton	J. Tettleton	R. McPeters			
WeatherfordM/LWD Engineer	D. Palmer	D. Palmer	D. Palmer	M. Nguyen			

EQUIPMENT SUMMARY					
M/LWD Run Number	1	2	3	4	
BTR / CDS Serial Number	44708 / 44742	44708 / 44742	44702 / 44736	NA	
Battery Serial Number	403716774	403716774	403715890	NA	
Gamma Ray Serial Number	NA	3138	51262	NA	
HEL Serial Number	NA	NA	NA	NW132070PDBS4.75	
SAGR Serial Number	NA	NA	NA	NW132077JB4.75	
IDS Serial Number	NA	NA	NA	NW132072IB4.75	
Sensor to Bit Offsets / Acquisition Rates					
Directional	ft / sec	63.90 / RT	63.92 / RT	63.90 / RT	55.28 / RT
Spectral Gamma Ray	ft / sec	NA	NA	NA	40.33 / 5
Other Information					
Total BHA Length	ft	119.14	120.23	120.21	7236.93
BHA Assembly Type		Steerable	Steerable	Steerable	Steerable
Stabilizer Location	ft	NA	NA	NA	30.34
Run Circulating Time	hr	24.72	18.39	8.58	36.74
Run Drilling Time	hr	15.92	10.75	4.11	18.00

## MUD SUMMARY

Date and Time	Run	Bit Depth	Mud Weight	% K	Rm @ Temp	Rmf @ Temp	Rmc @ Temp	BHCT
19 Aug 13 @ 23:00	01	7032 ft	10.00 ppg	0	NA	NA	NA	168 F
20 Aug 13 @ 23:26	02	8005 ft	10.20 ppg	0	NA	NA	NA	176 F
22 Aug 13 @ 00:51	03	8067 ft	10.10 ppg	0	NA	NA	NA	178 F
07 Sept 13 @ 07:42	04	12586 ft	8.90 ppg	0	NA	NA	NA	220 F

## M/LWD RUN REMARKS

**Run Number: 1 :: RECORDED DATA LOG**

**WFT Services Provided:**

Directional Services: On demand Inclination and Azimuth.

**Run Number: 2 :: RECORDED DATA LOG**

**WFT Services Provided:**

Recorded and Real Time Logging: Gamma Ray and Temperature.

Directional Services: On demand Inclination and Azimuth.

**Borehole and Environmental Correction:**

Hole Size:	8.750 in.	<b>Gamma Ray: Hole size, mud weight, Collar O.D., Collar I.D. and K1 factor.</b>	
Mud Weight:	10.20 ppg	<b>Collar O.D.:</b>	6.860 in.
K1 Factor:	3.25	<b>Collar I.D.:</b>	3.250 in.

**Run Number: 3 :: RECORDED DATA LOG**

**WFT Services Provided:**

Recorded and Real Time Logging: Gamma Ray and Temperature.

Directional Services: On demand Inclination and Azimuth.

**Borehole and Environmental Correction:**

Hole Size:	8.750 in.	<b>Gamma Ray: Hole size, mud weight, Collar O.D., Collar I.D. and K1 factor.</b>	
Mud Weight:	10.20 ppg	<b>Collar O.D.:</b>	6.860 in.
K1 Factor:	3.25	<b>Collar I.D.:</b>	3.250 in.

**Run Number: 4 :: RECORDED DATA LOG**

**WFT Services Provided:**

Recorded and Real Time Logging: Spectral Gamma Ray and Temperature.

Directional Services: On demand Inclination and Azimuth.

**Borehole and Environmental Correction:**

Hole Size:	6.125 in.	<b>Gamma Ray: Hole size mud weight, and KCL Concentration.</b>	
Mud Weight:	9.00 ppg		
KCl Concentration:	0%		

M/LWD LOG COMMENTS	
Comment No. 1-1	<p>RECORDED DATA LOG</p> <p>Start of M/LWD Drilling Run 02</p> <p>Weatherford International provided 6 3/4 in. Directional and Gamma Ray for Run 02.</p> <p>Run 02 started formation drilling August 19, 2013 at 3:34 at 7032 MD / 6928 TVD. Weatherford International logged the 8.750 in. borehole.</p> <p>The WBM at the start of drilling was 8.45 ppg.</p>
Comment No. 1-2	<p>End of M/LWD Drilling Run 02</p> <p>Run 02 ended drilling formation August 20, 2013 at 23:26 at 8005 MD / 7544 TVD.</p> <p>The WBM at the end of drilling was 10.20 ppg.</p>
Comment No. 2-1	<p>RECORDED DATA LOG</p> <p>Start of M/LWD Drilling Run 03</p> <p>Weatherford International provided 6 3/4 in. Directional and Gamma Ray for Run 03.</p> <p>Run 03 started formation drilling August 21, 2013 at 18:06 at 8005 MD / 7544 TVD. Weatherford International logged the 8.750 in. borehole.</p> <p>The WBM at the start of drilling was 10.20 ppg.</p>
Comment No. 2-2	<p>End of M/LWD Drilling Run 03</p> <p>Run 03 ended drilling formation August 22, 2013 at 00:51 at 8067 MD / 7546 TVD.</p> <p>The WBM at the end of drilling was 10.10 ppg.</p>
Comment No. 3-1	<p>RECORDED DATA LOG</p> <p>Start of M/LWD Drilling Run 04</p> <p>Weatherford International provided 4 3/4 in. Directional and Spectral Gamma Ray for Run 04.</p> <p>Run 04 started formation drilling September 5, 2013 at 19:35 at 8067 MD / 7546 TVD. Weatherford International logged the 6.125 in. borehole.</p> <p>The WBM at the start of drilling was 8.70 ppg.</p>
Comment No. 3-2	<p>End of M/LWD Drilling Run 04</p> <p>Run 04 ended drilling formation September 7, 2013 at 7:42 at 12586 MD / 7507 TVD.</p> <p>The WBM at the end of drilling was 8.90 ppg.</p>

CURVE SPECIFICATIONS				
CURVE TYPE	MNEMONIC	UNITS	COMMENTS	CORRECTIONS
Rate of Penetration	ROP	fph	Rate of Penetration 3.0 ft window 0.5 ft Exponential Smoothing	None
Azimuthal Gamma Ray	GR	AAPI	Recorded Azimuthal Gamma Ray 3.0 ft window 0.5 ft Exponential Smoothing	See M/LWD Run Remarks
Azimuthal Gamma Ray	GR UP	AAPI	Recorded Azimuthal Gamma Ray 3.0 ft window 0.5 ft Exponential Smoothing	
Azimuthal Gamma Ray	GR DOWN	AAPI	Recorded Azimuthal Gamma Ray 3.0 ft window 0.5 ft Exponential Smoothing	
Potassium Concentration	SGKT	%	Potassium Concentration 3.0 ft window 0.5 ft Two Stage Smoothing	
Uranium Concentration	SGUT	ppm	Uranium Concentration 3.0 ft window 0.5 ft Two Stage Smoothing	
Thorium Concentration	SGTT	ppm	Thorium Concentration 3.0 ft window 0.5 ft Two Stage Smoothing	



**1 Inch - Measured Depth**

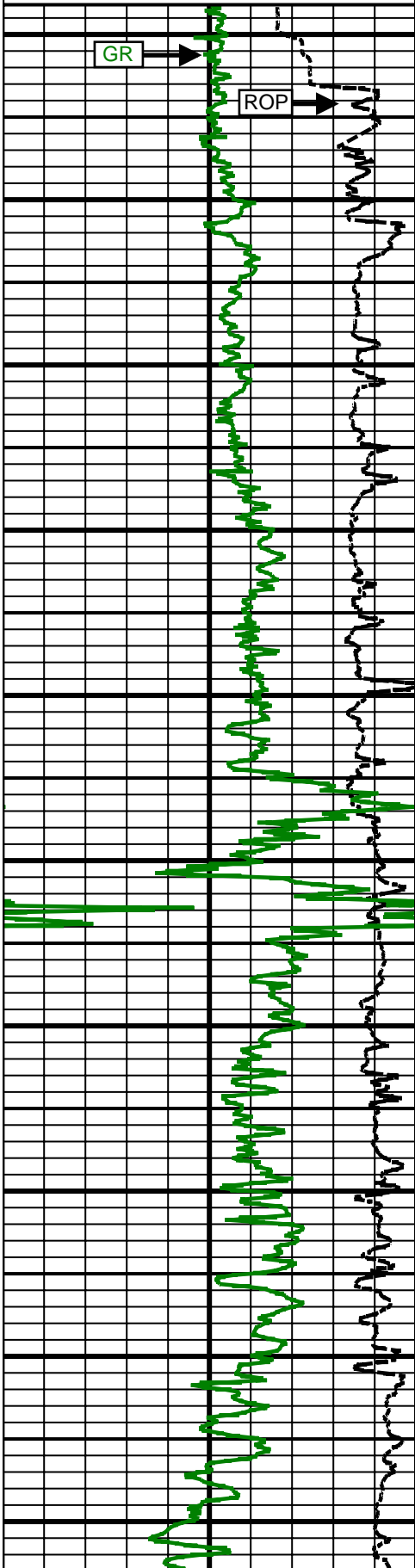
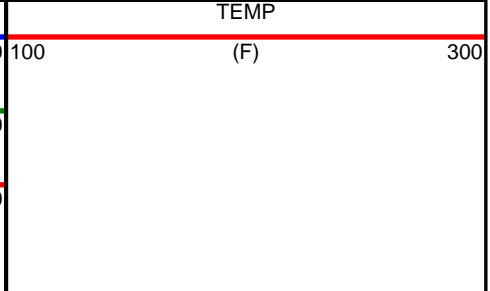
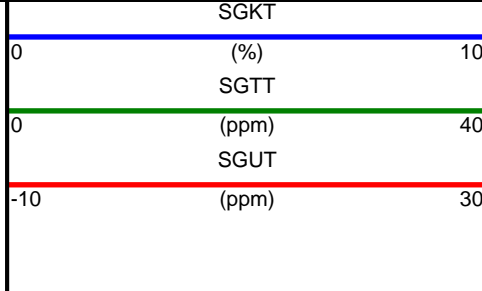
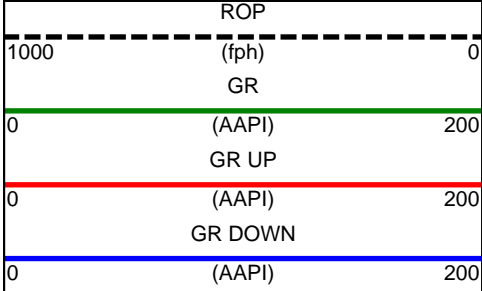

7000 MD

7100 MD

7200 MD

7300 MD

7400 MD

7500 MD

7600 MD

7700 MD

7800 MD

7900 MD

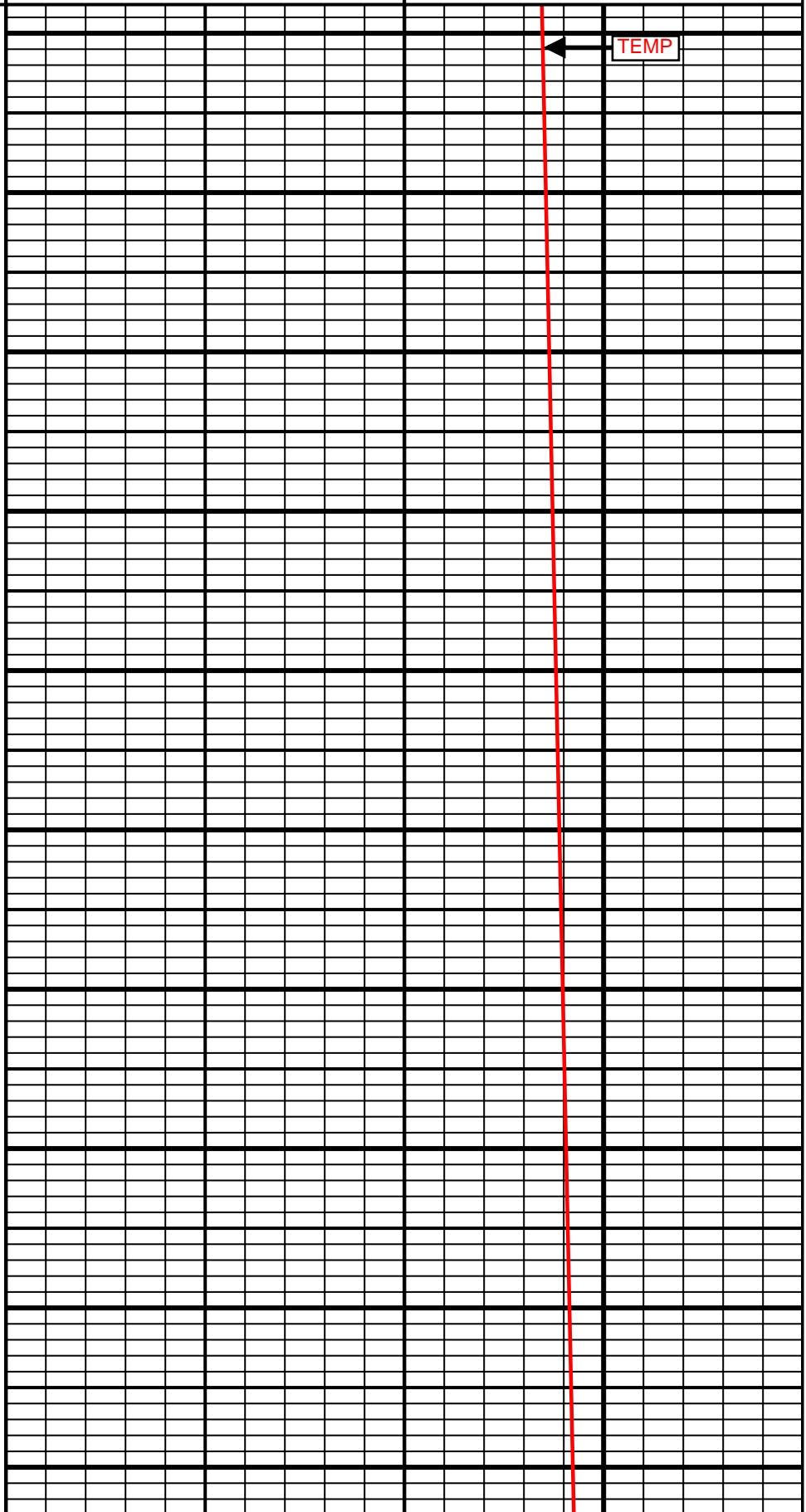

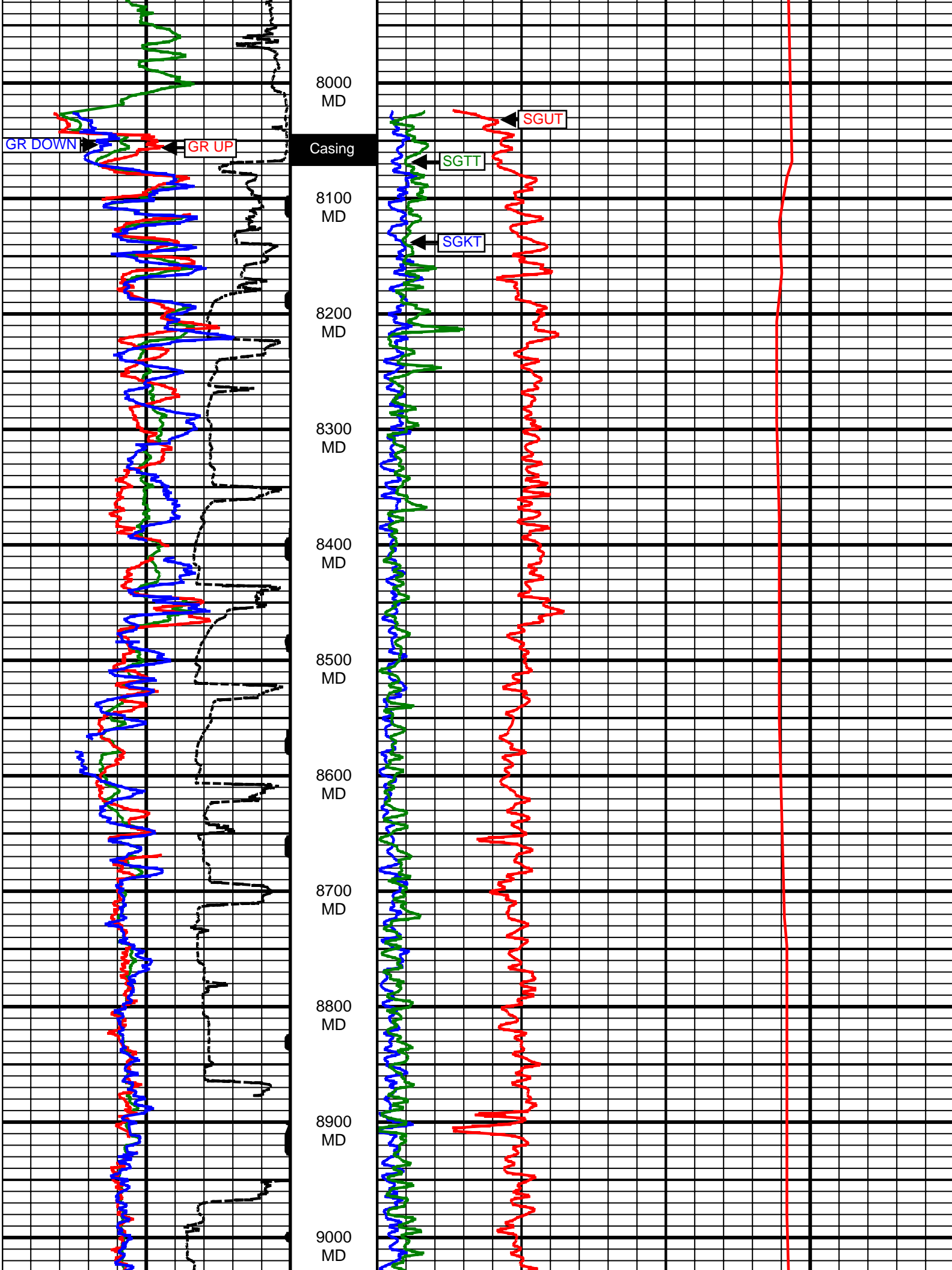

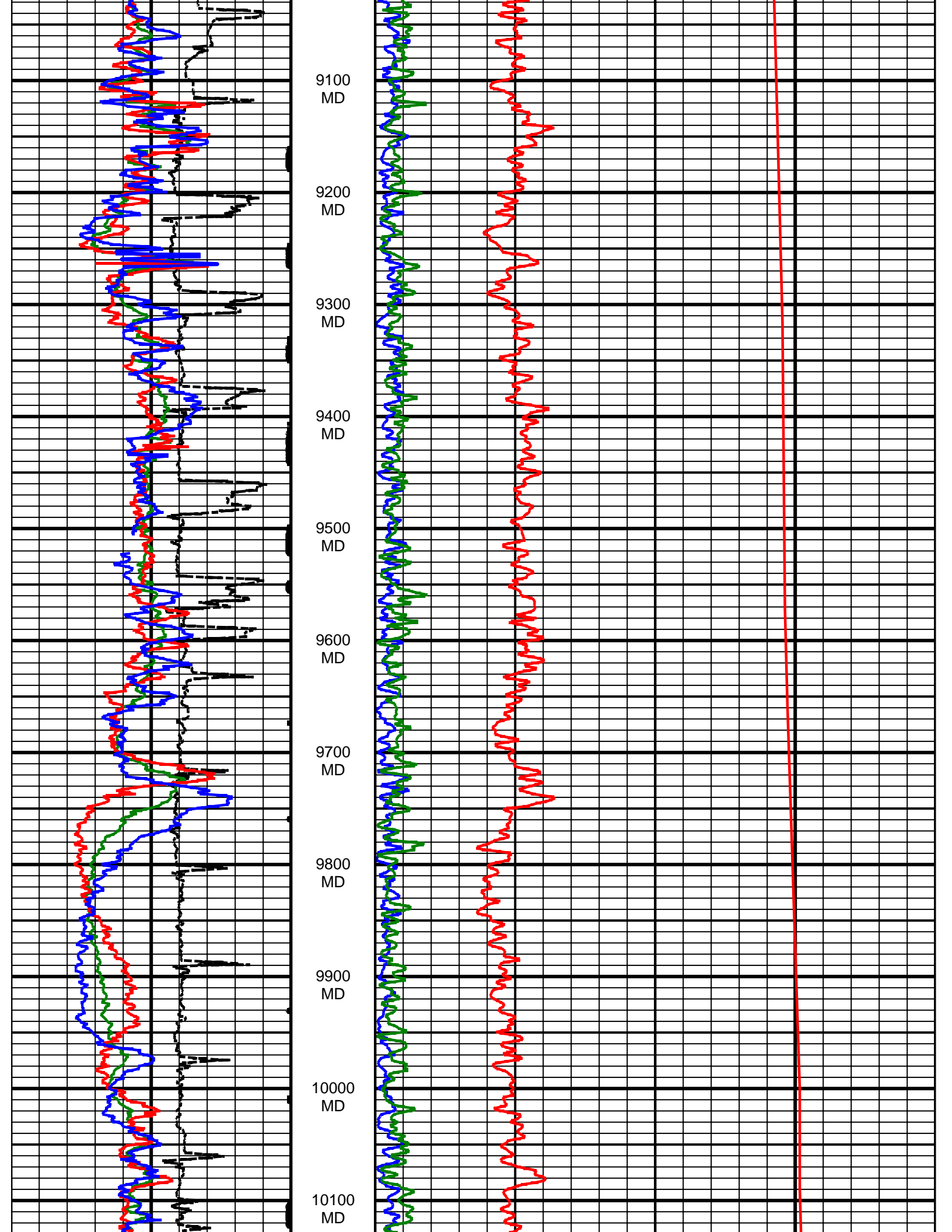

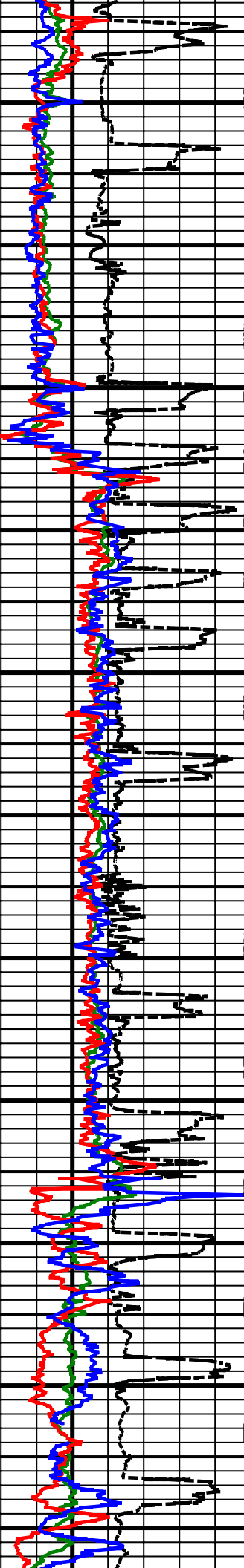

10200 MD

10300 MD

10400 MD

10500 MD

10600 MD

10700 MD

10800 MD

10900 MD

11000 MD

11100 MD

11200 MD

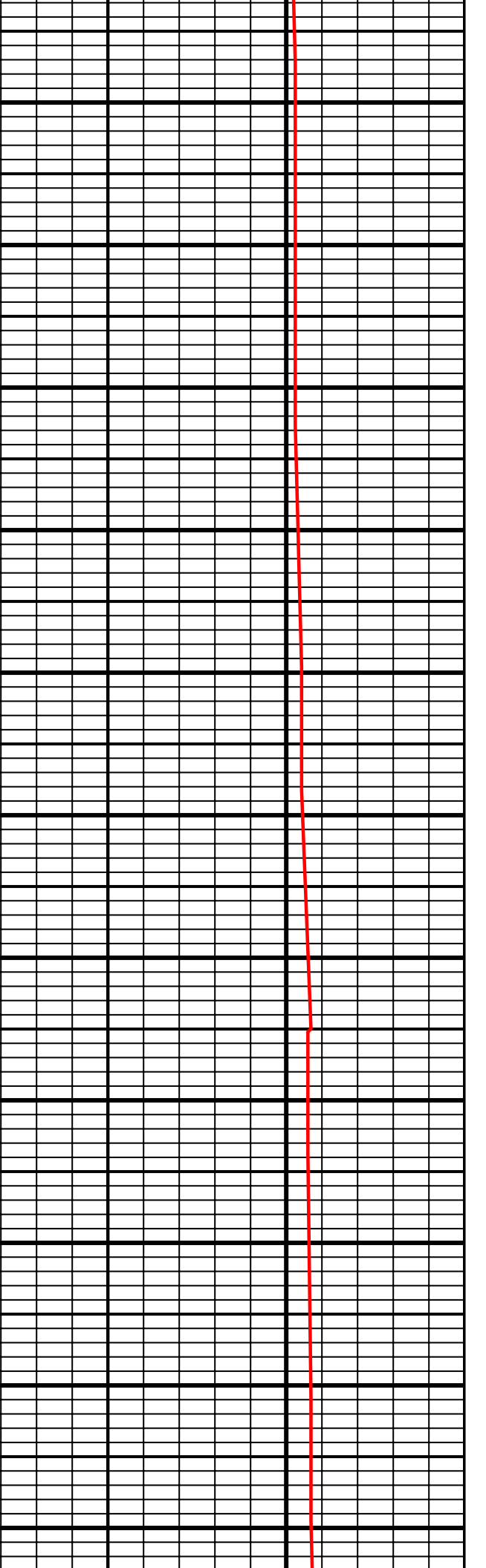
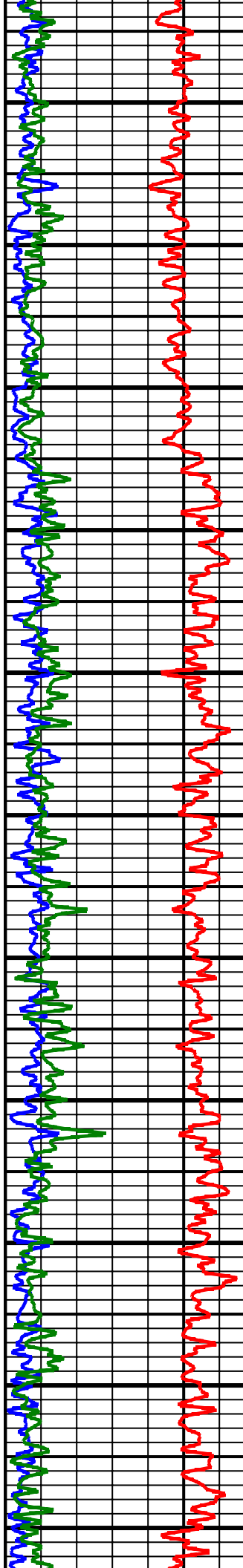

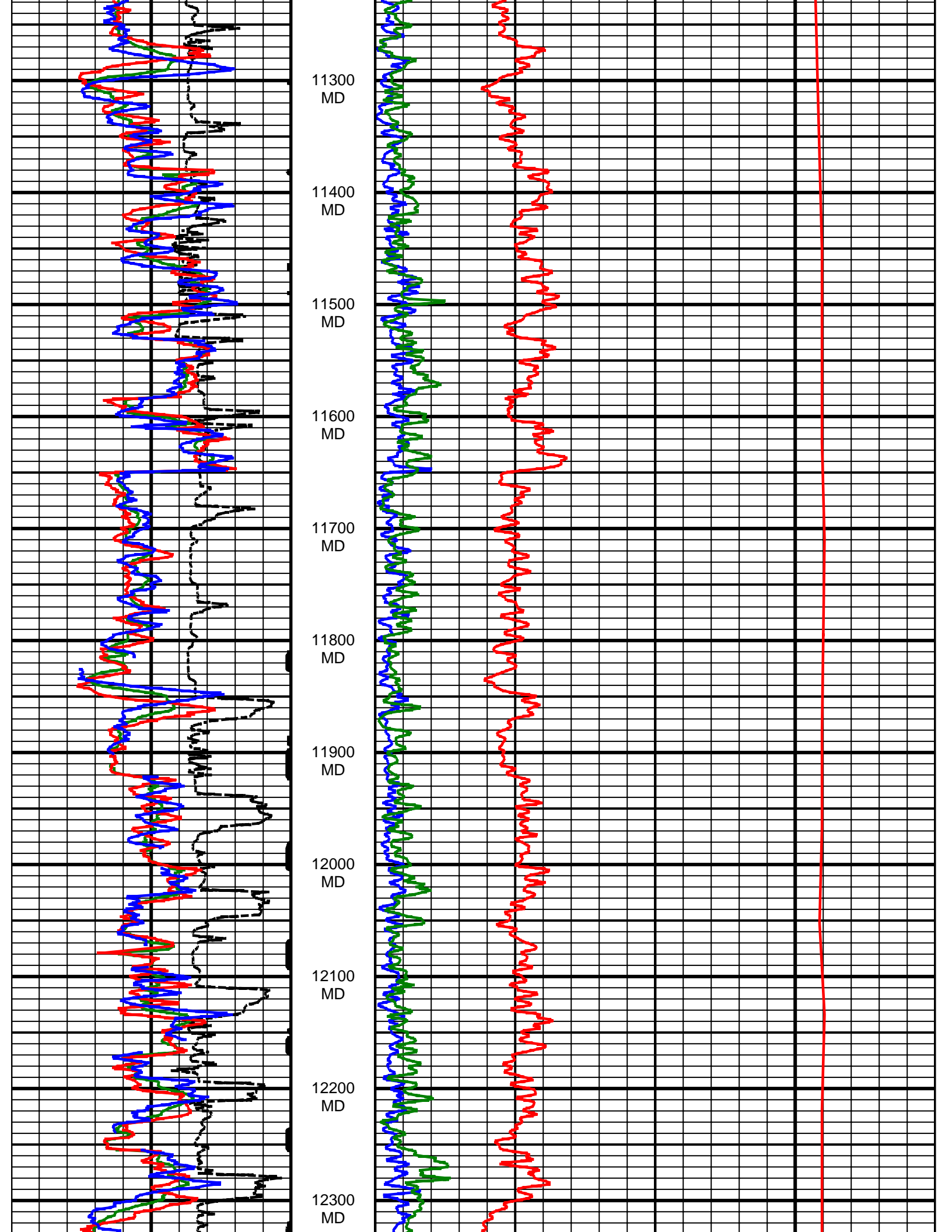

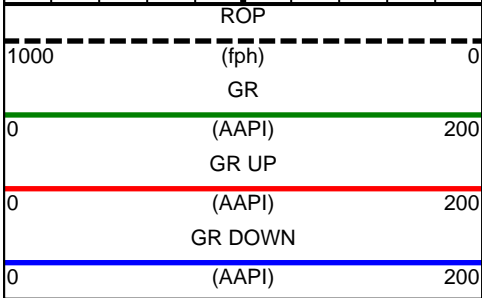
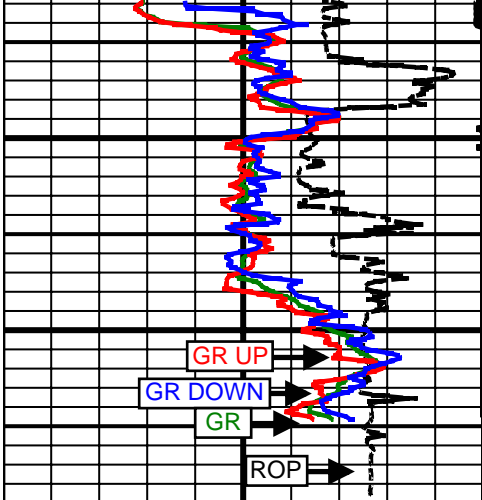

12400  
MD

12500  
MD

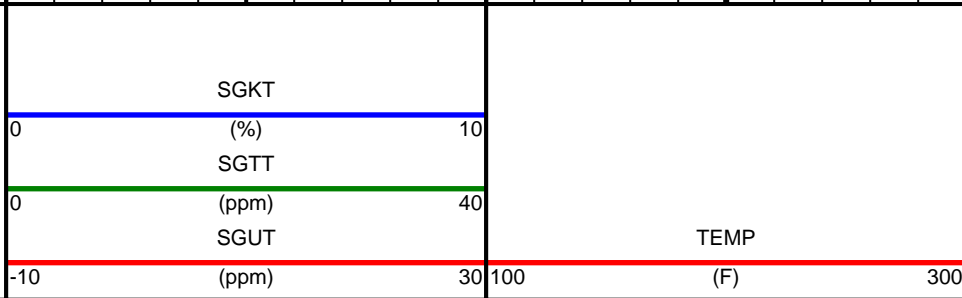
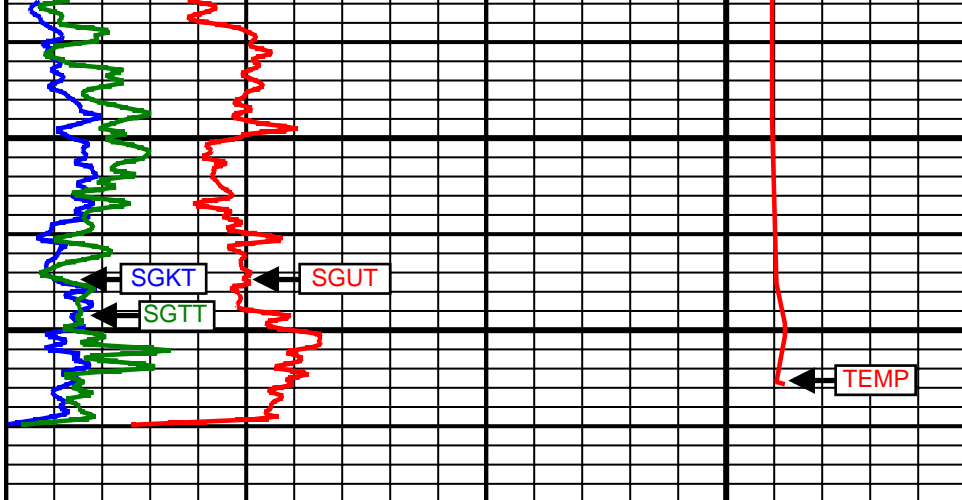

**5 Inch - Measured Depth**



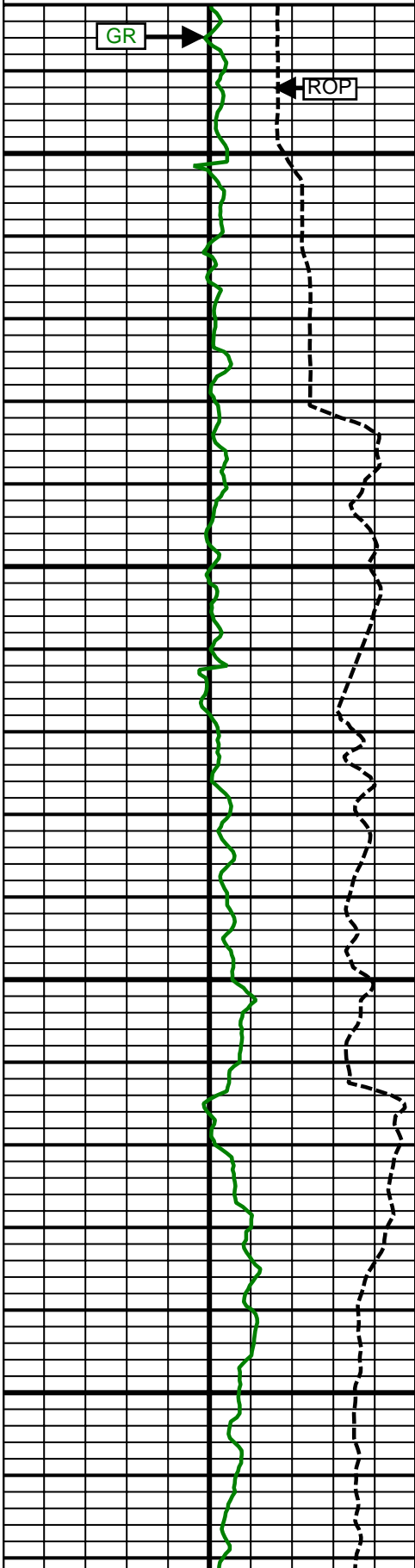
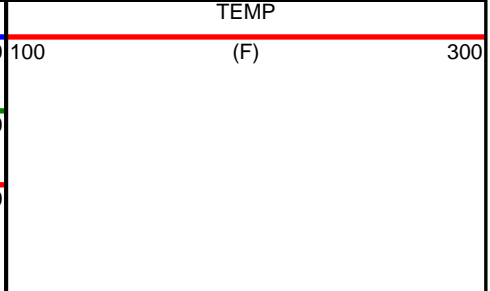
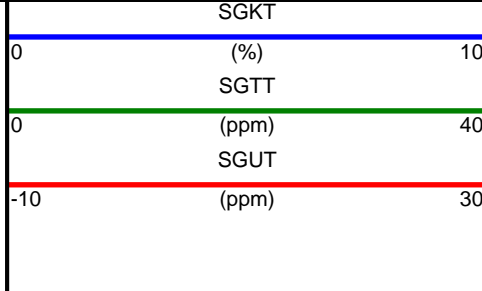
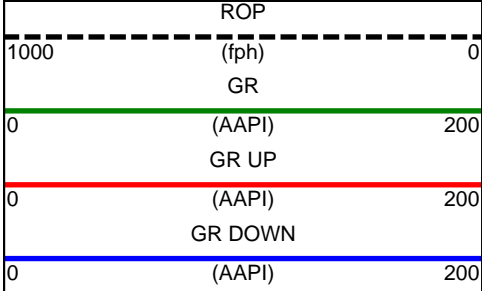

Comment 1-1

7000 MD

7100 MD

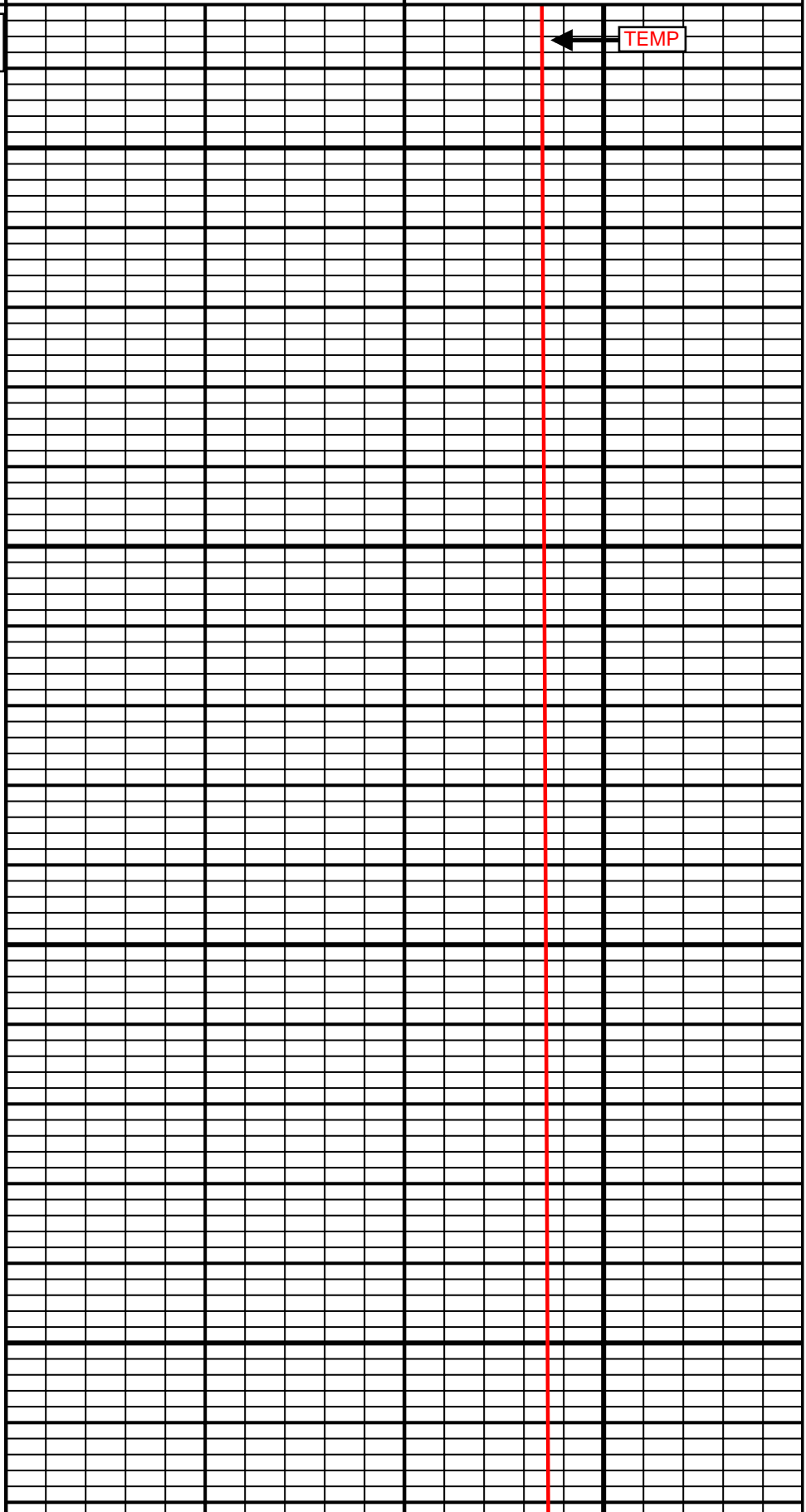

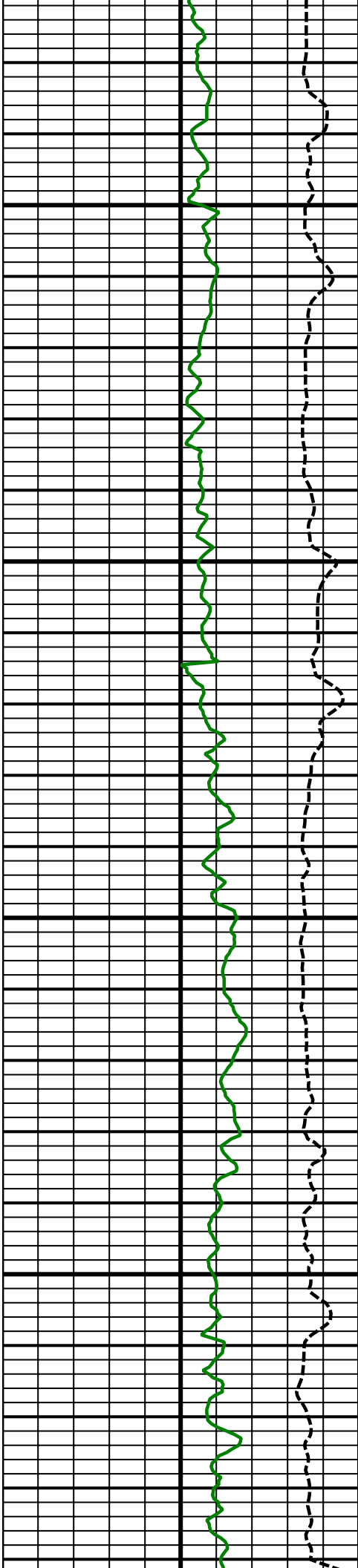

7200  
MD

7300  
MD

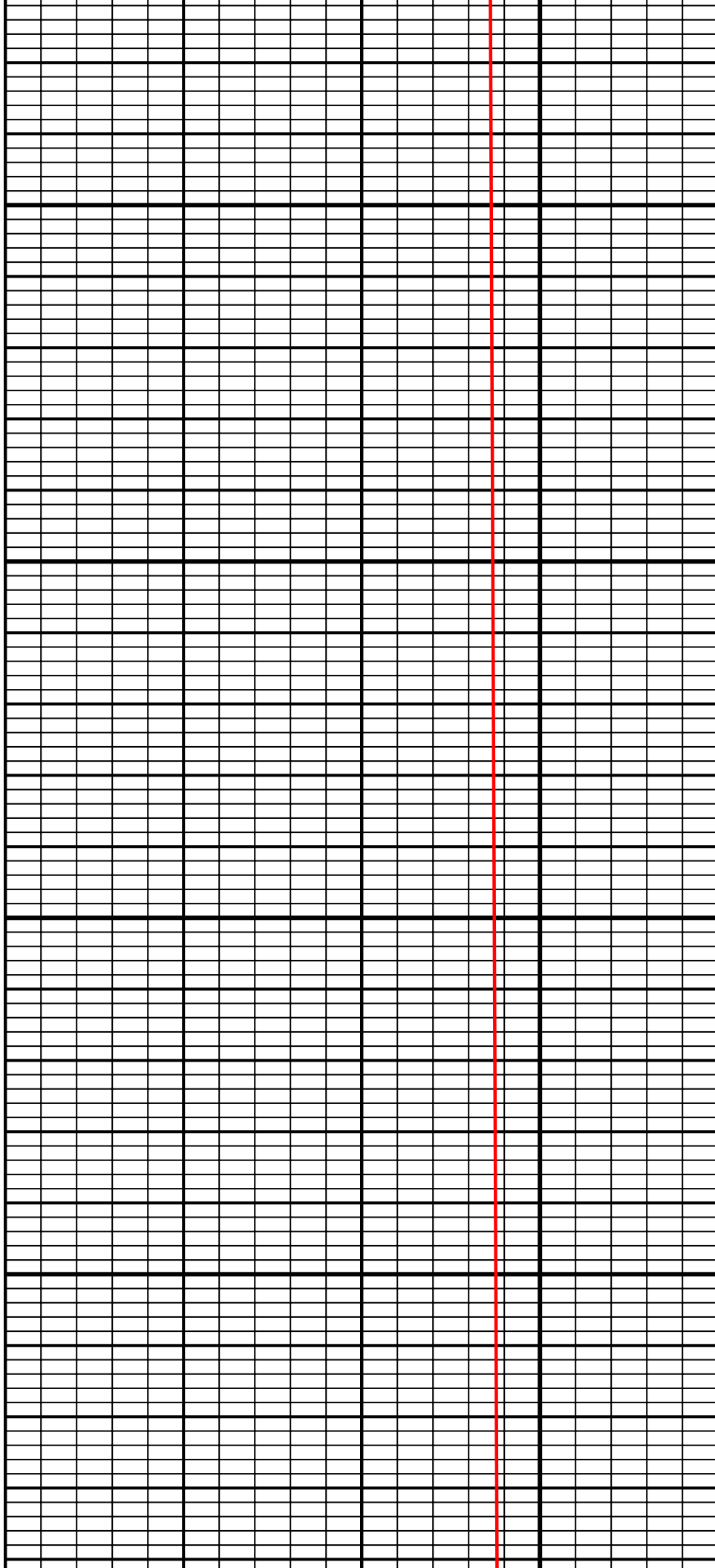

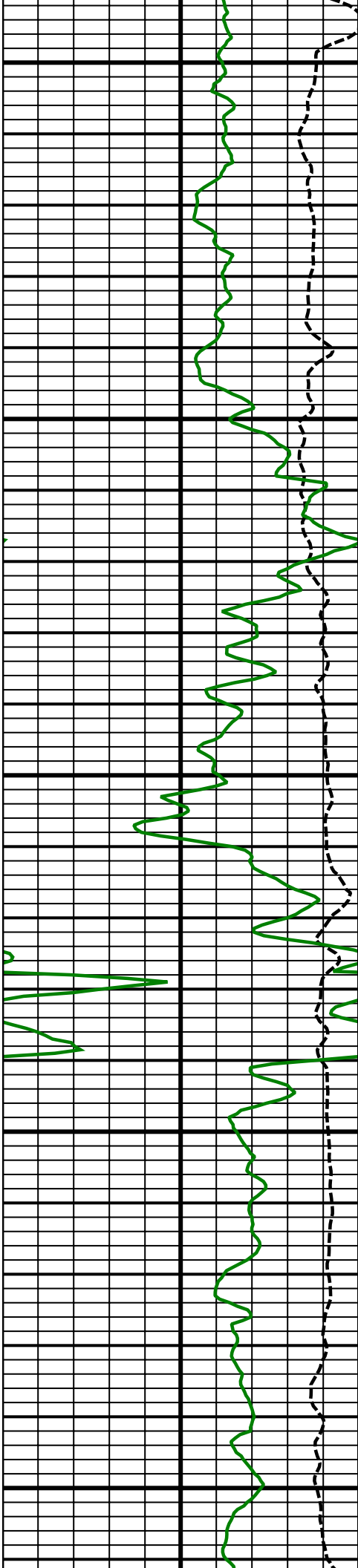

7400  
MD

7500  
MD

7600  
MD

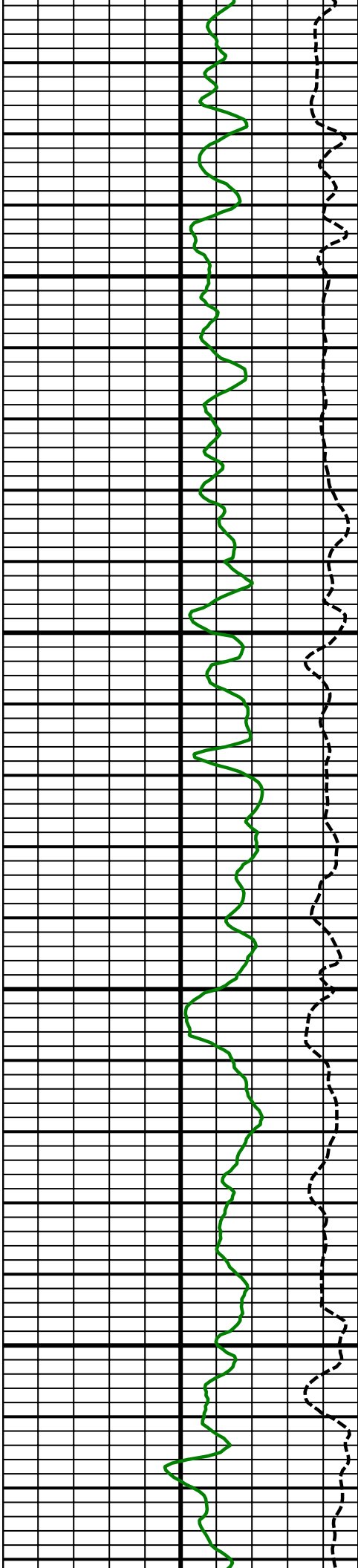

7700  
MD

7800  
MD

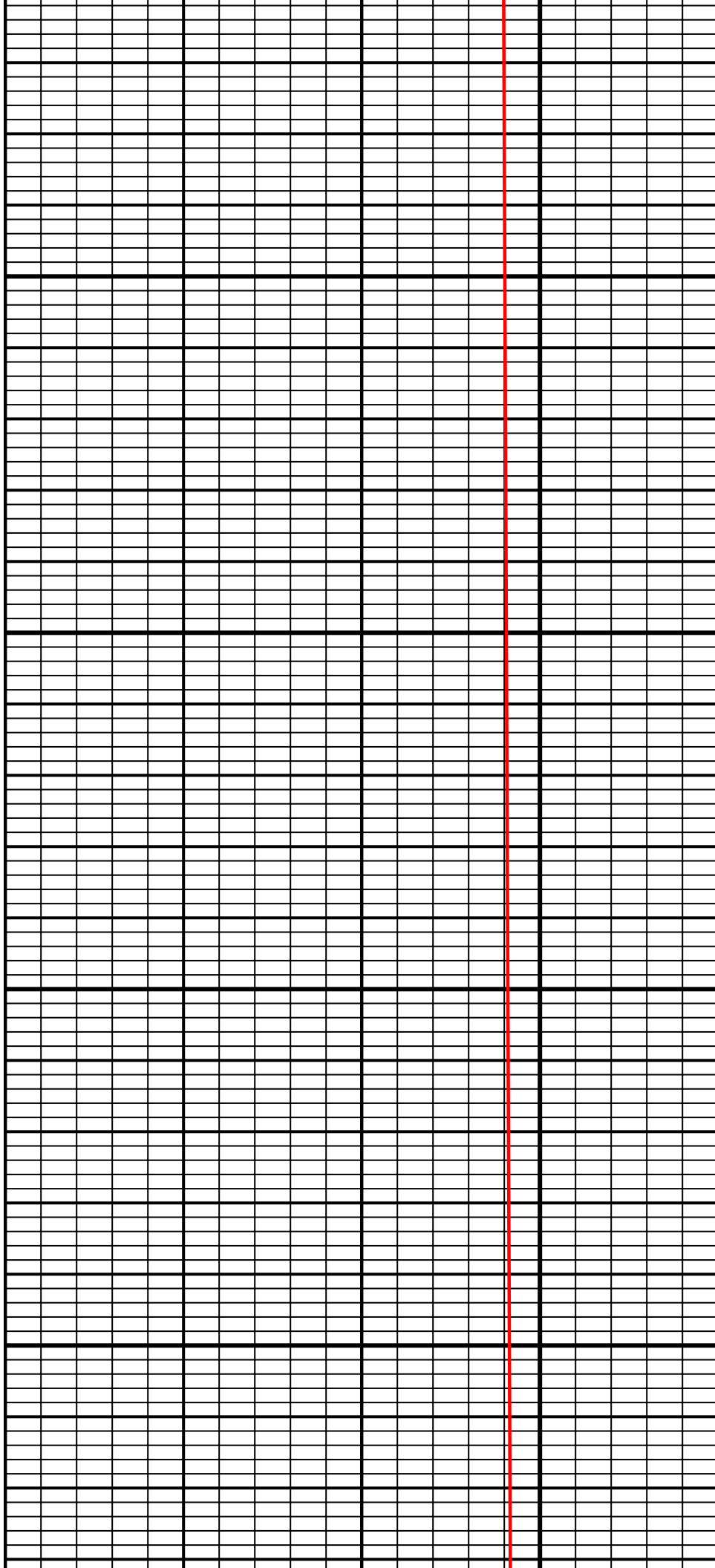

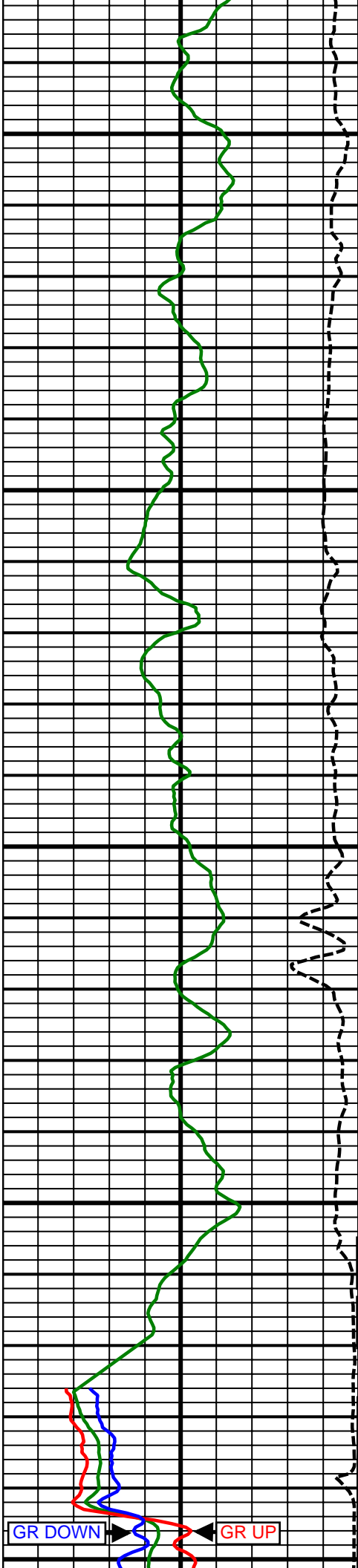

7900  
MD

8000  
MD

Comment  
1-2

Comment  
2-1

GR DOWN

GR UP

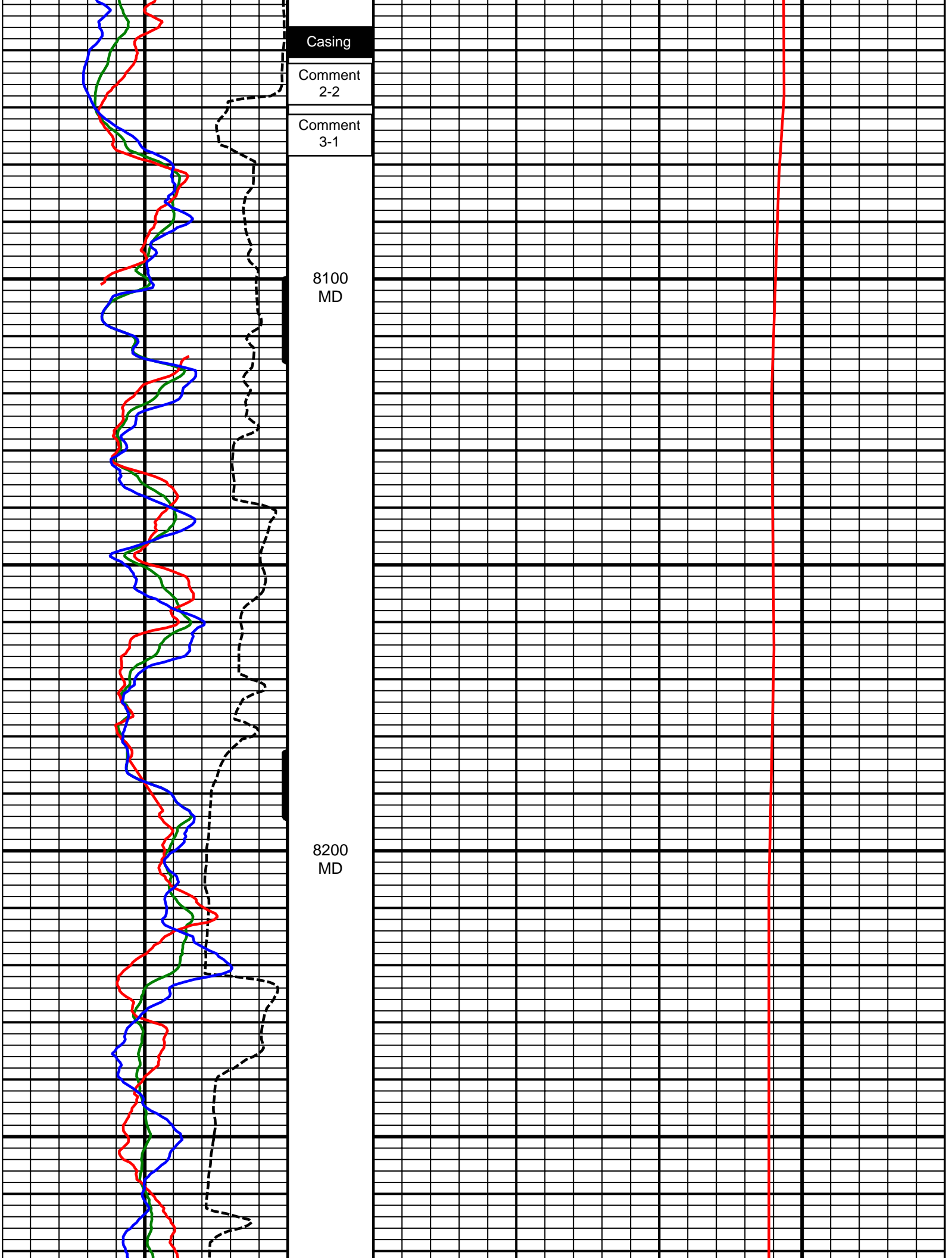

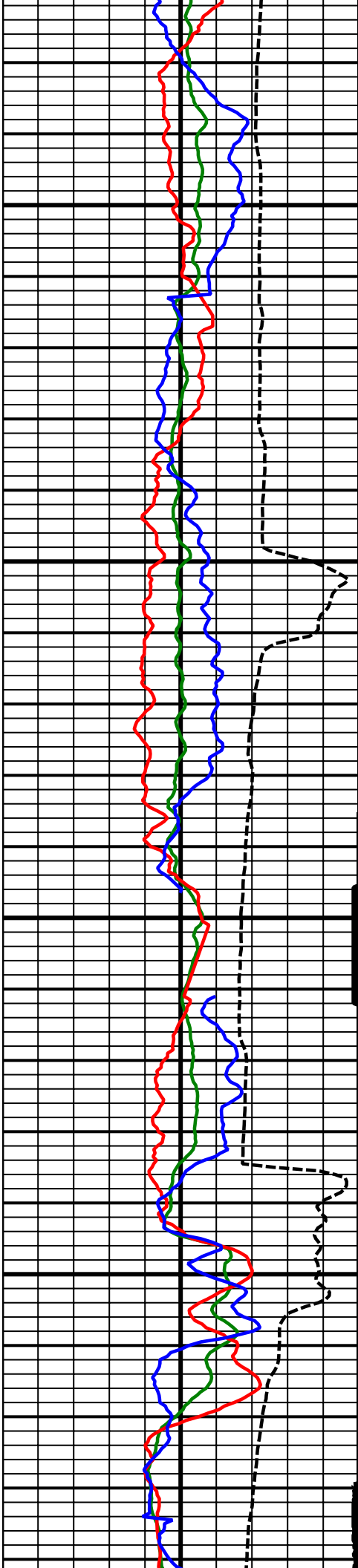

8300  
MD

8400  
MD

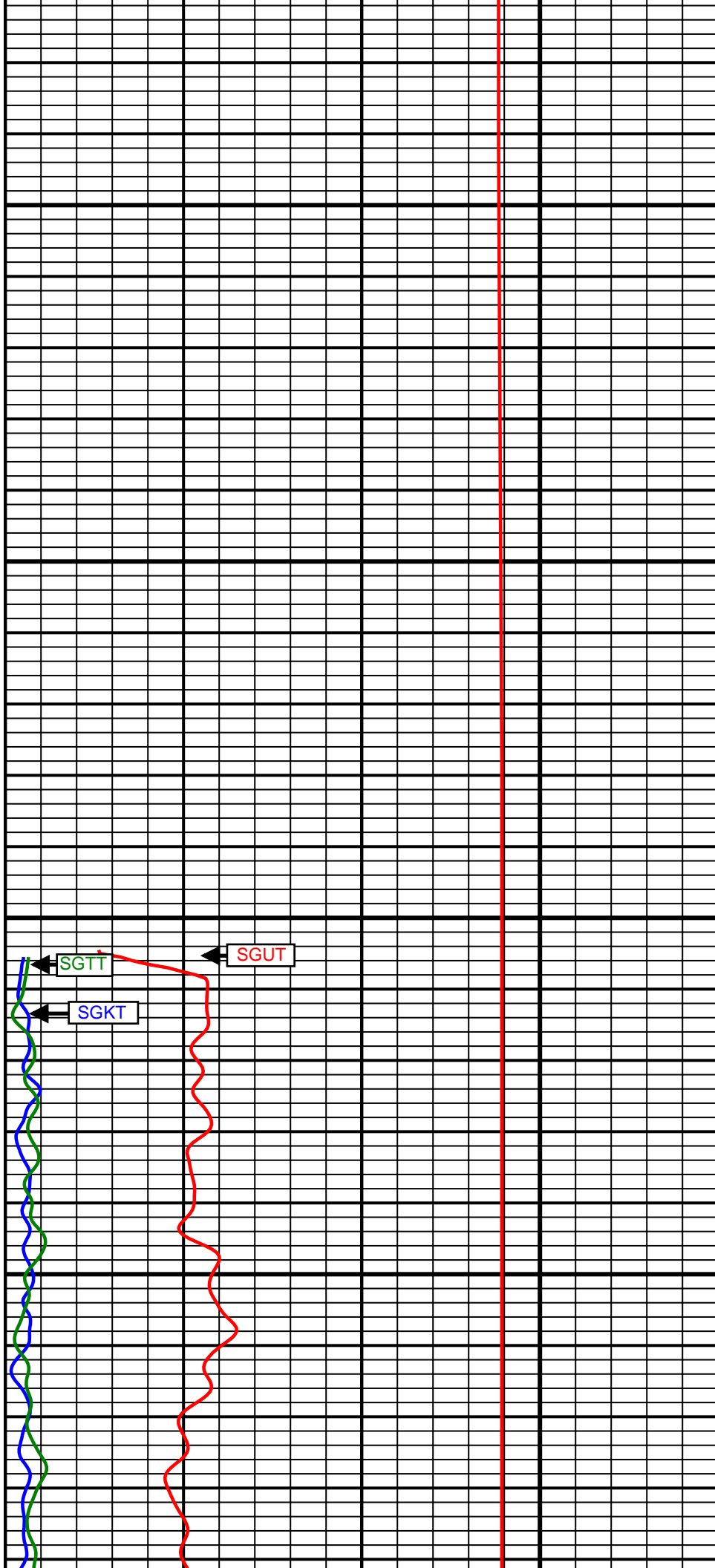

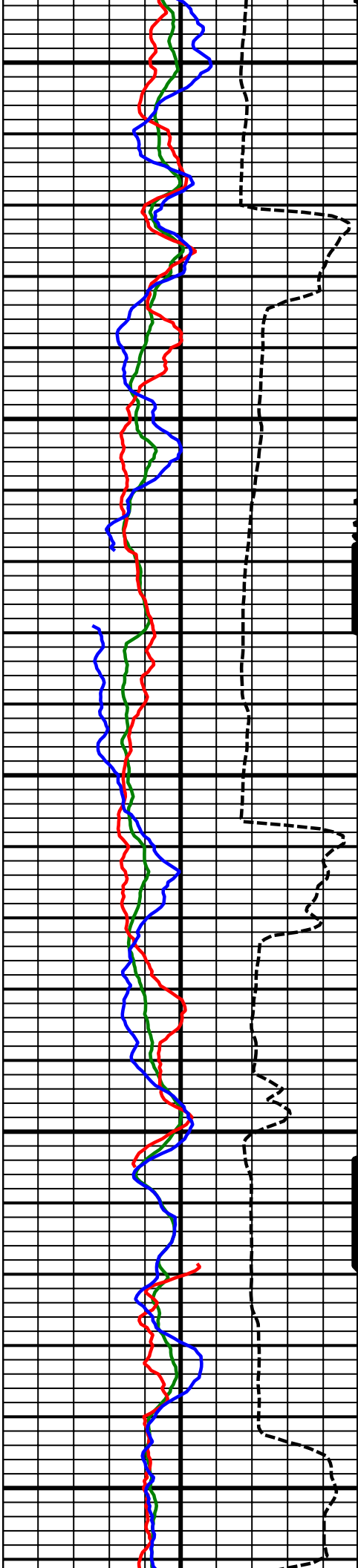

8500  
MD

8600  
MD

8700  
MD

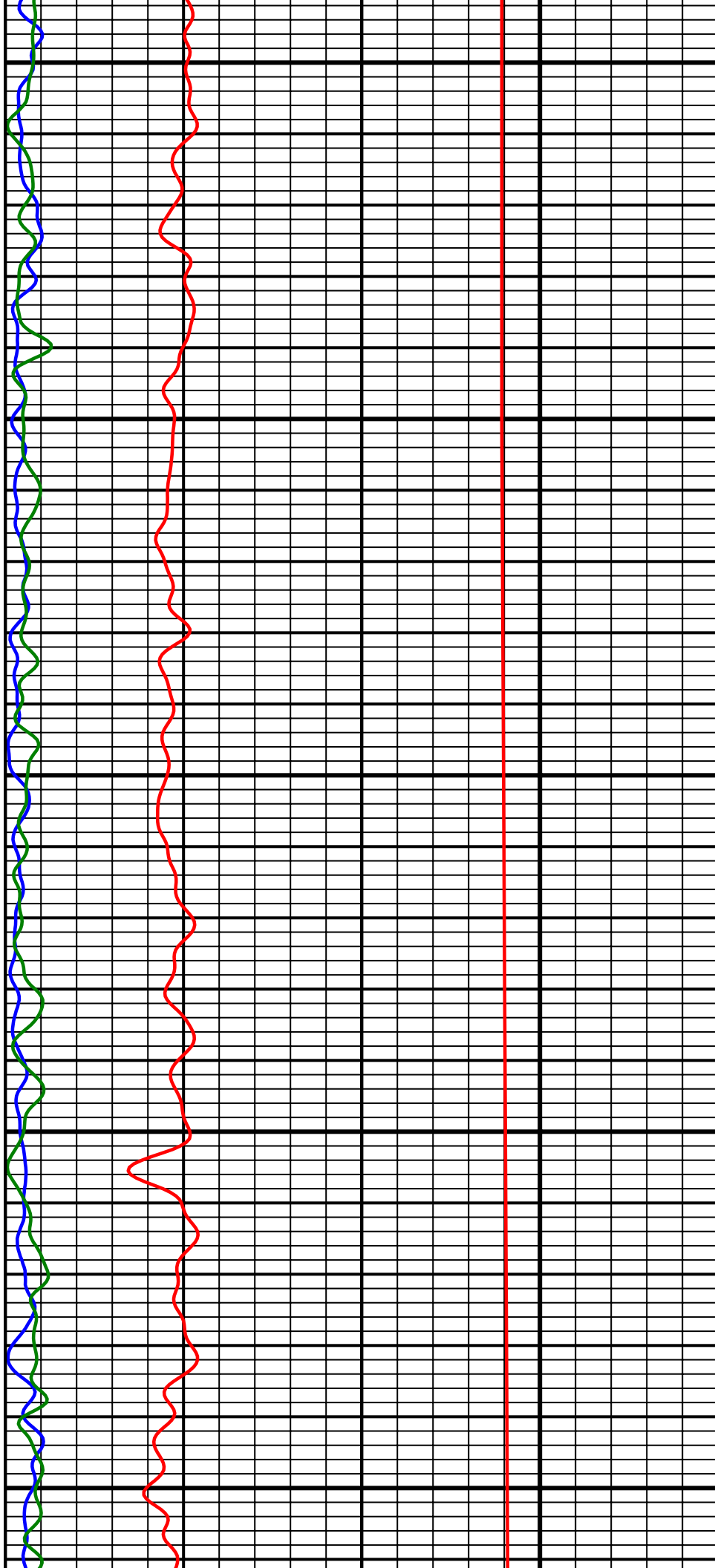



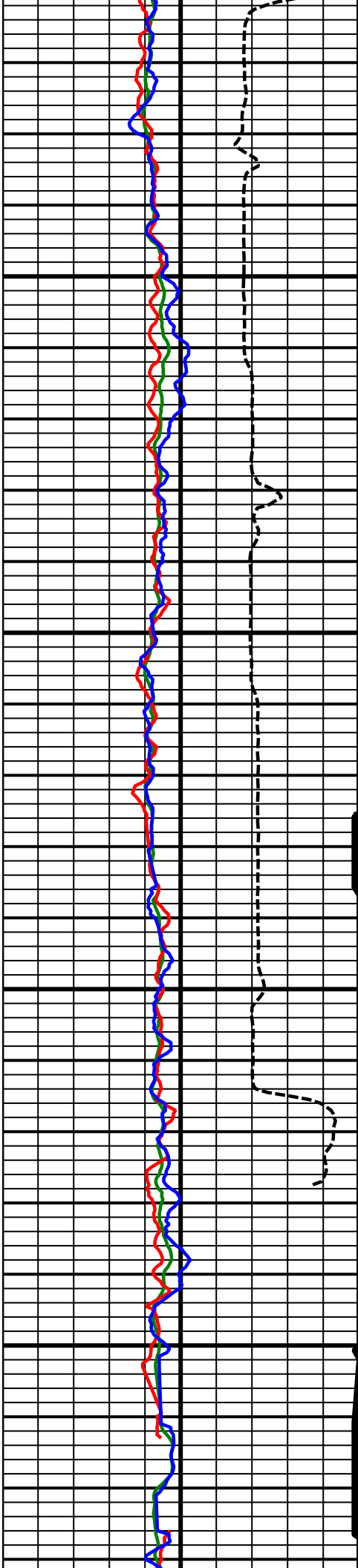

8800  
MD

8900  
MD

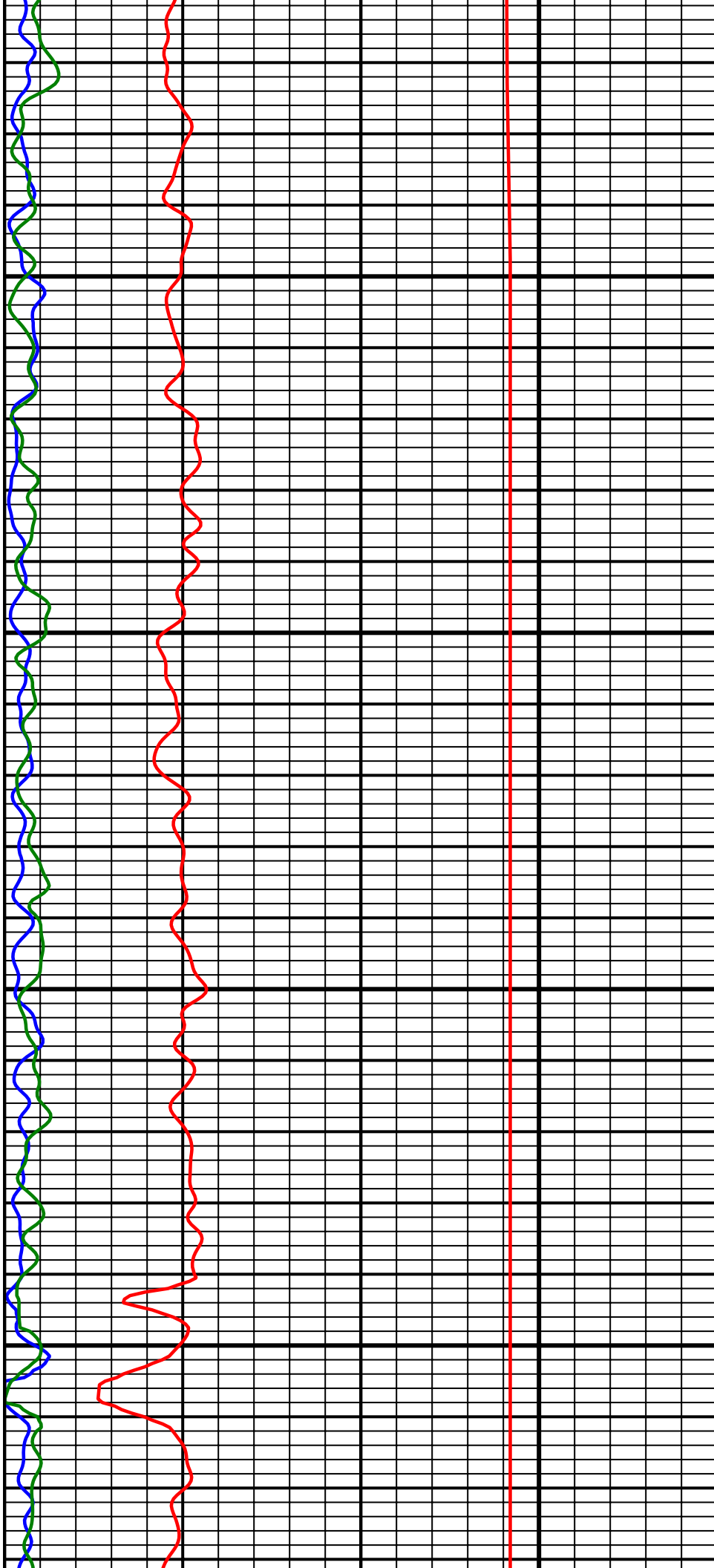

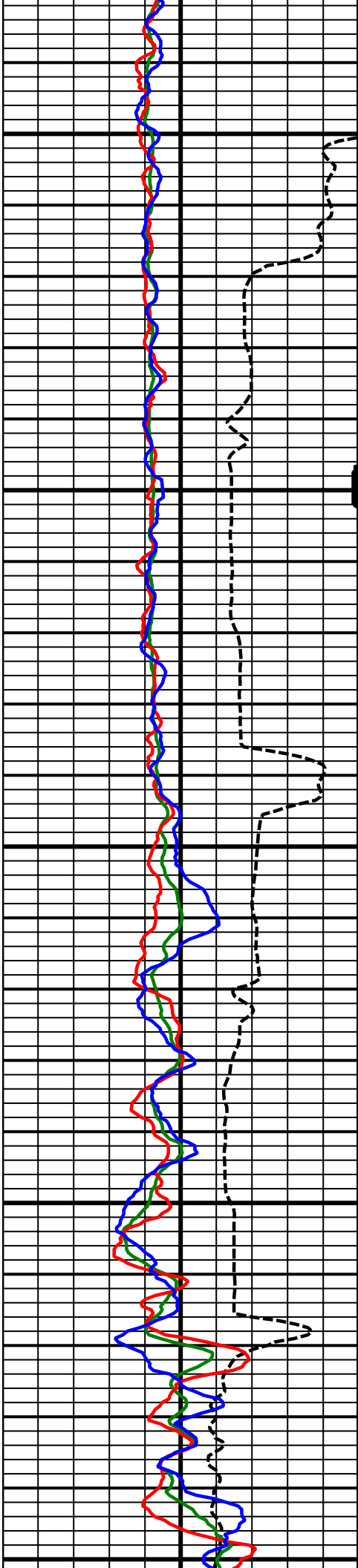

9000  
MD

9100  
MD

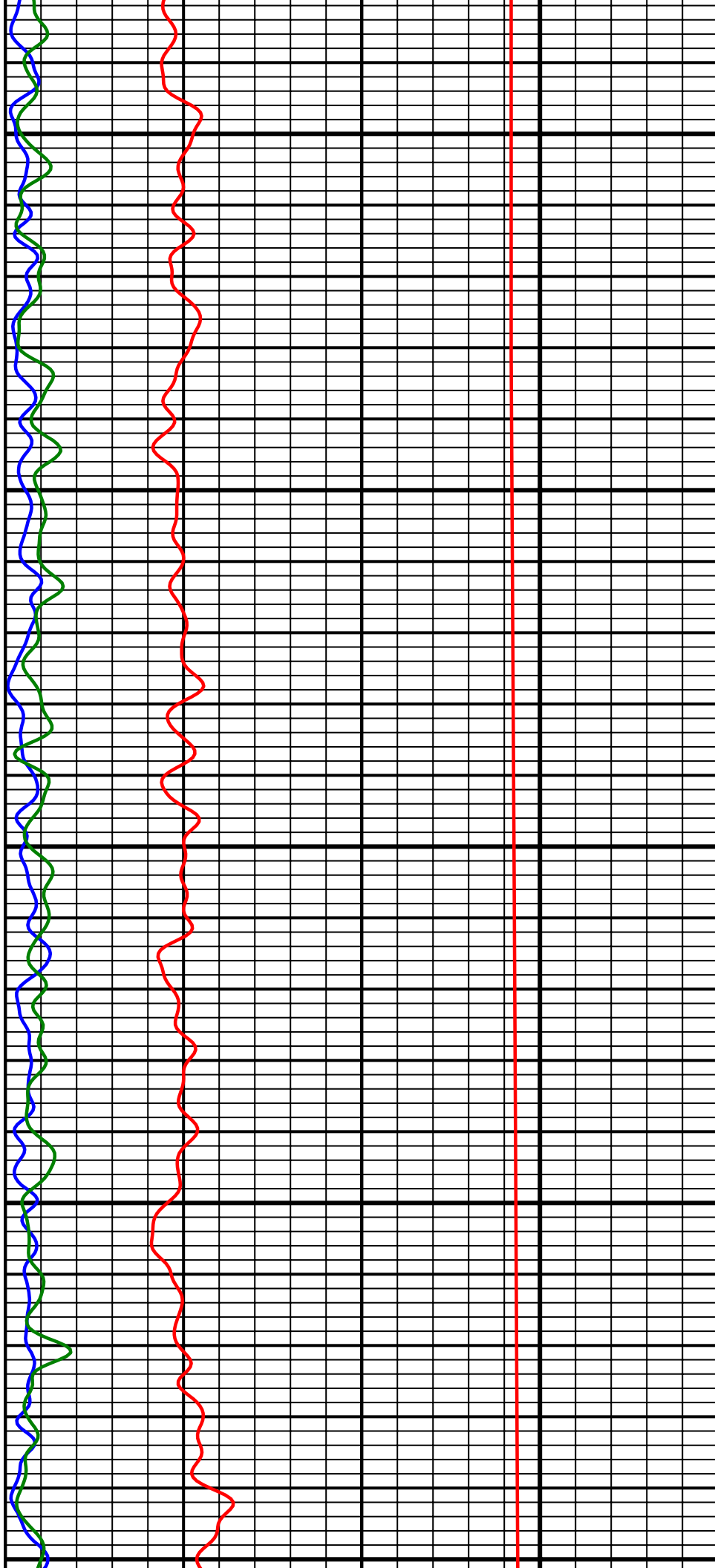

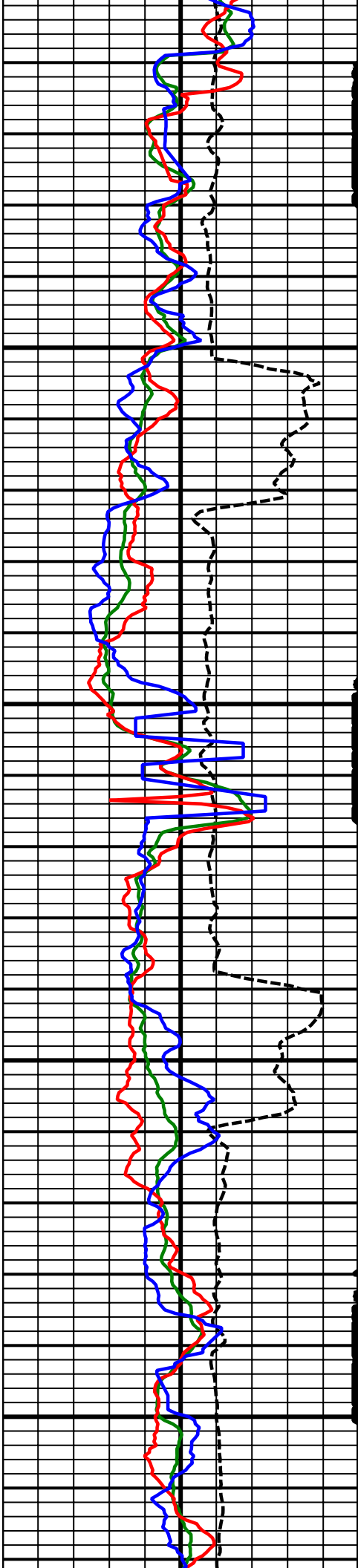

9200  
MD

9300  
MD

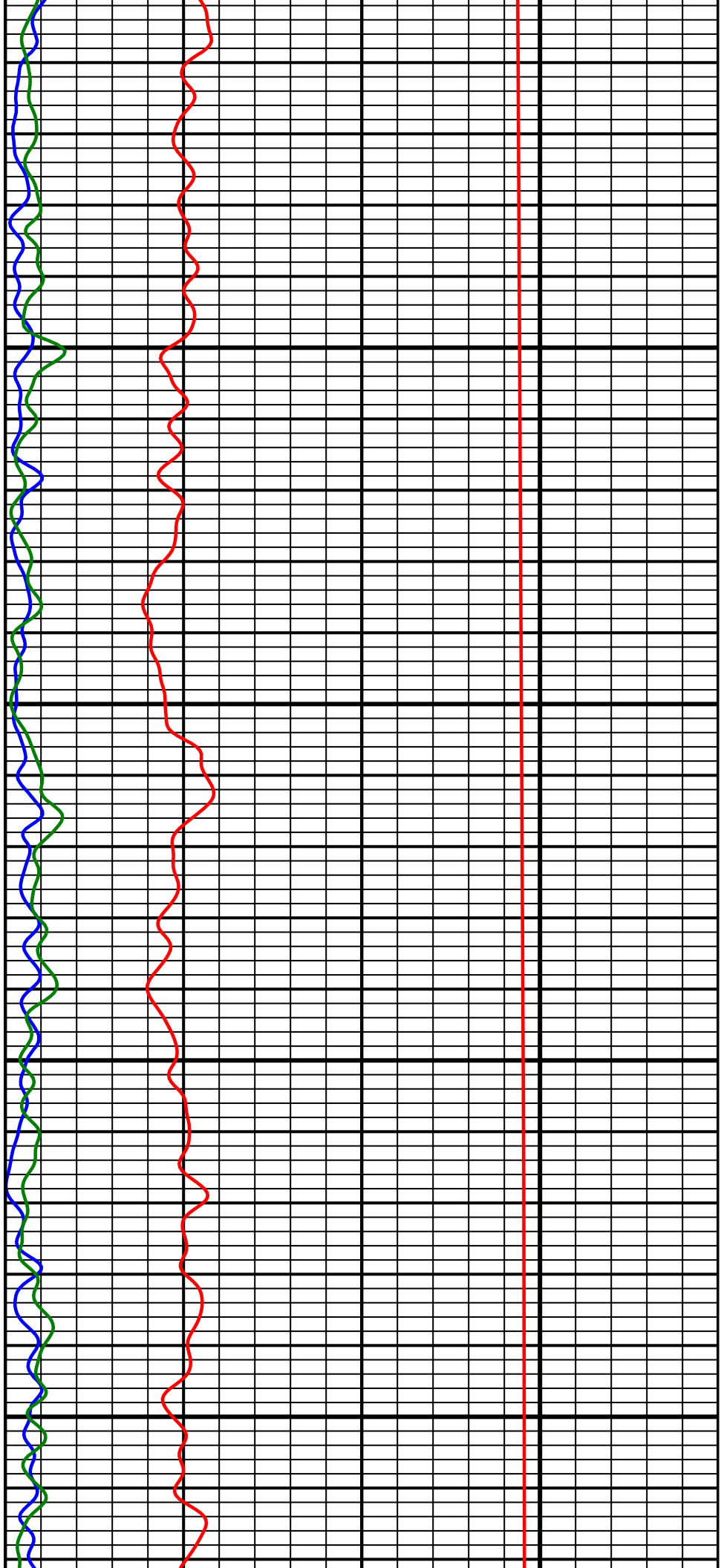

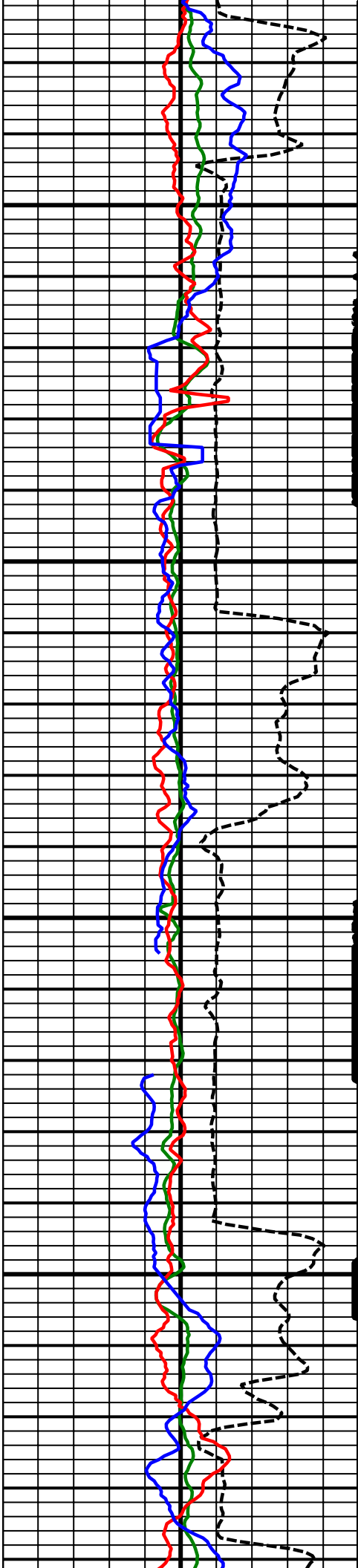

9400  
MD

9500  
MD

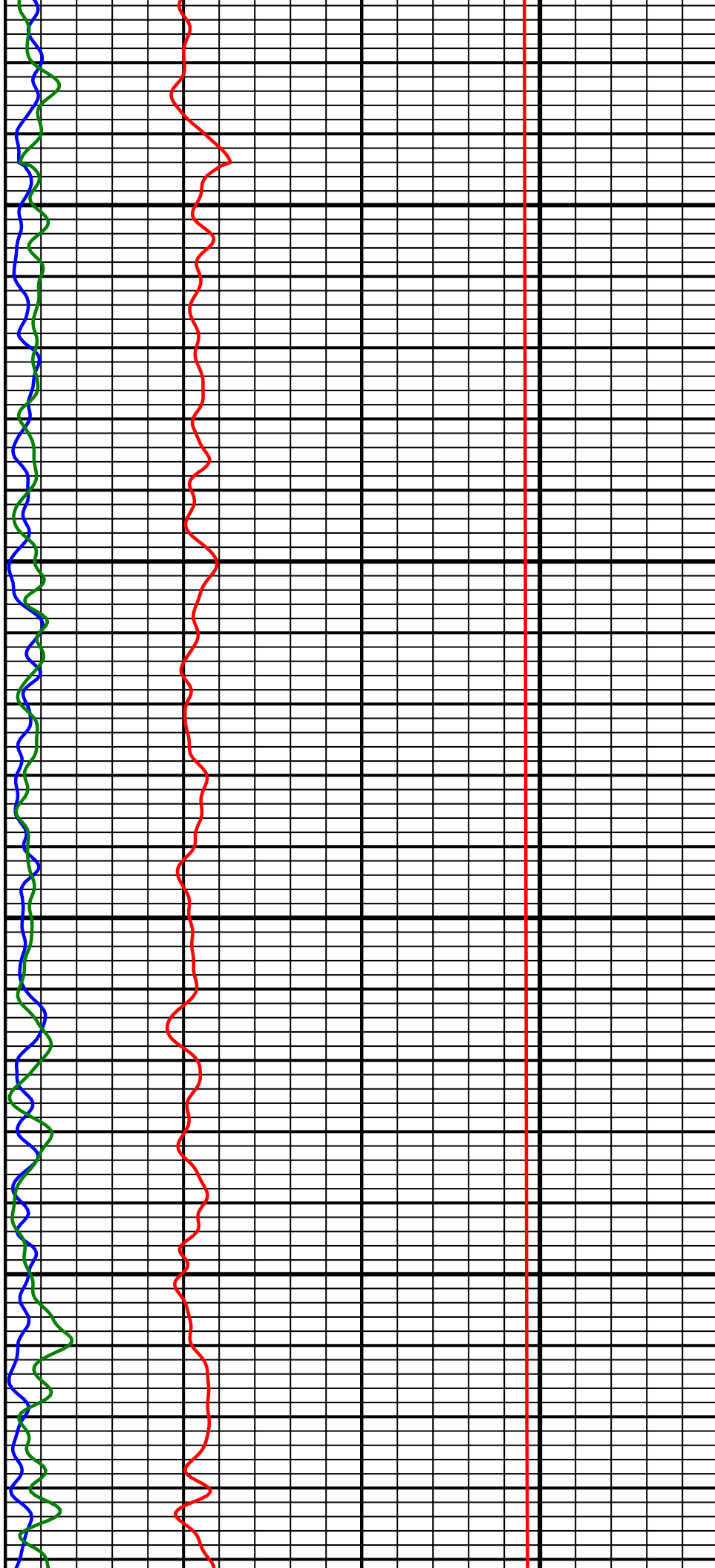

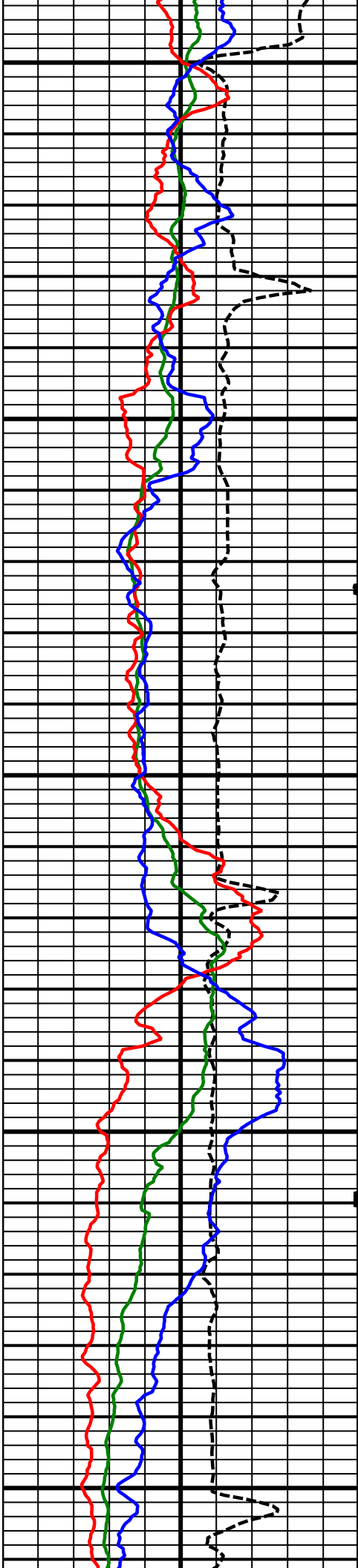

9600  
MD

9700  
MD

9800  
MD

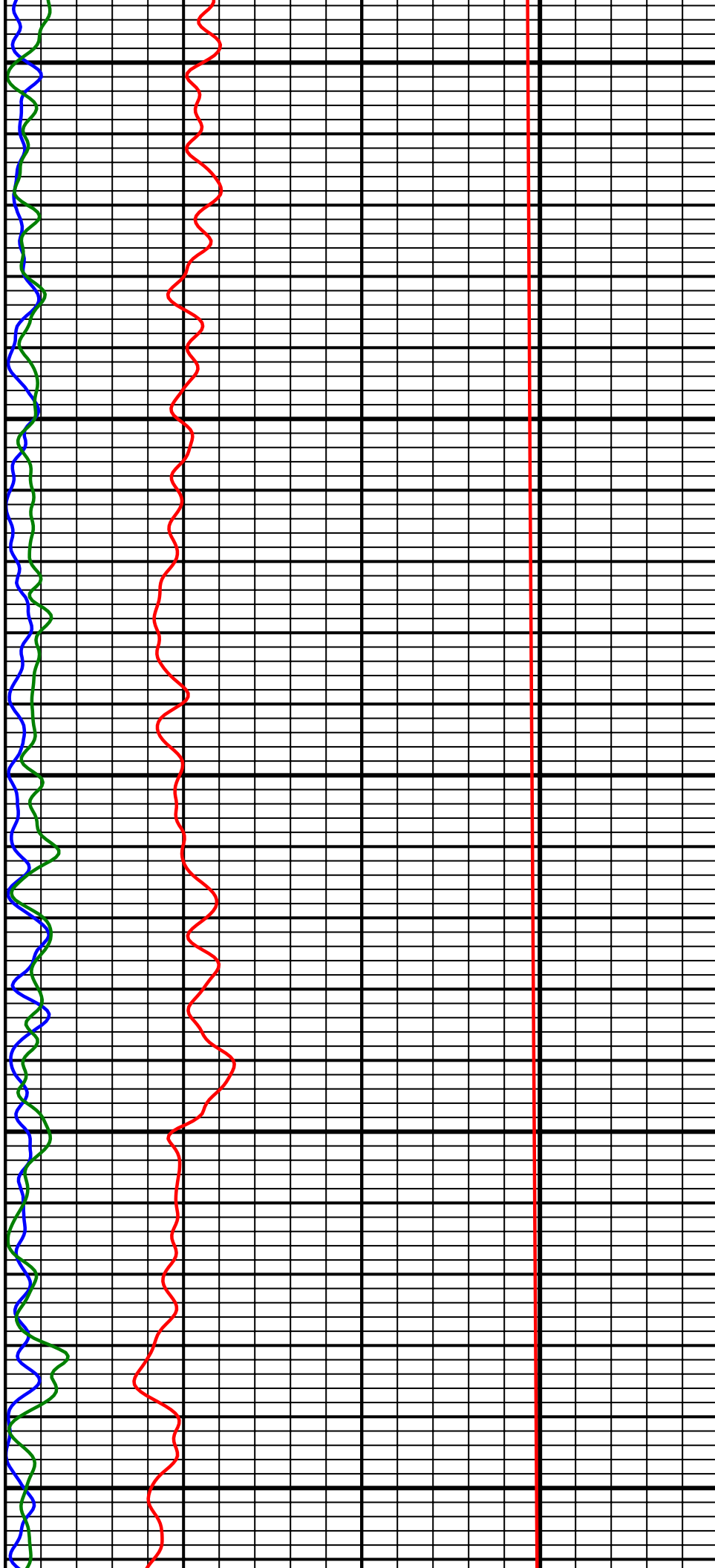

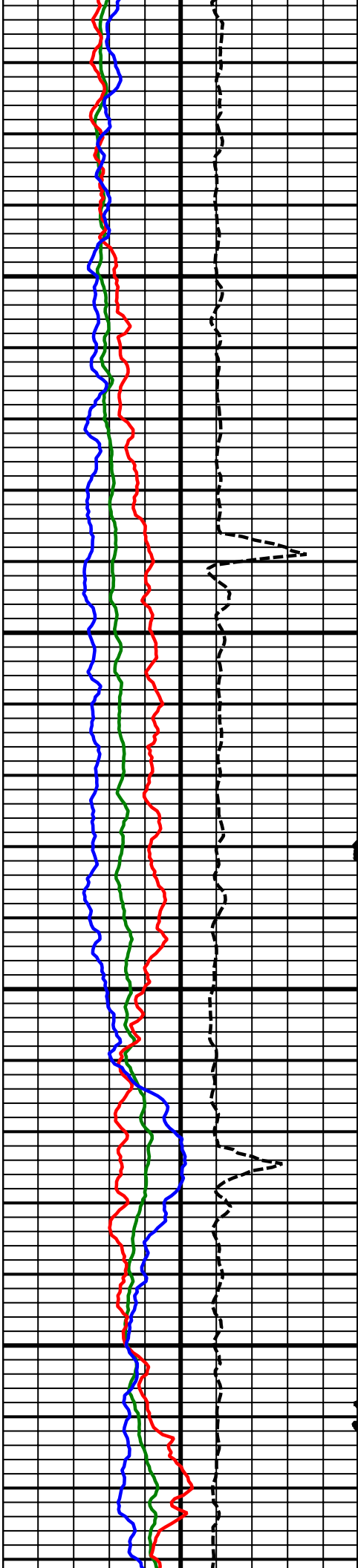

9900  
MD

10000  
MD

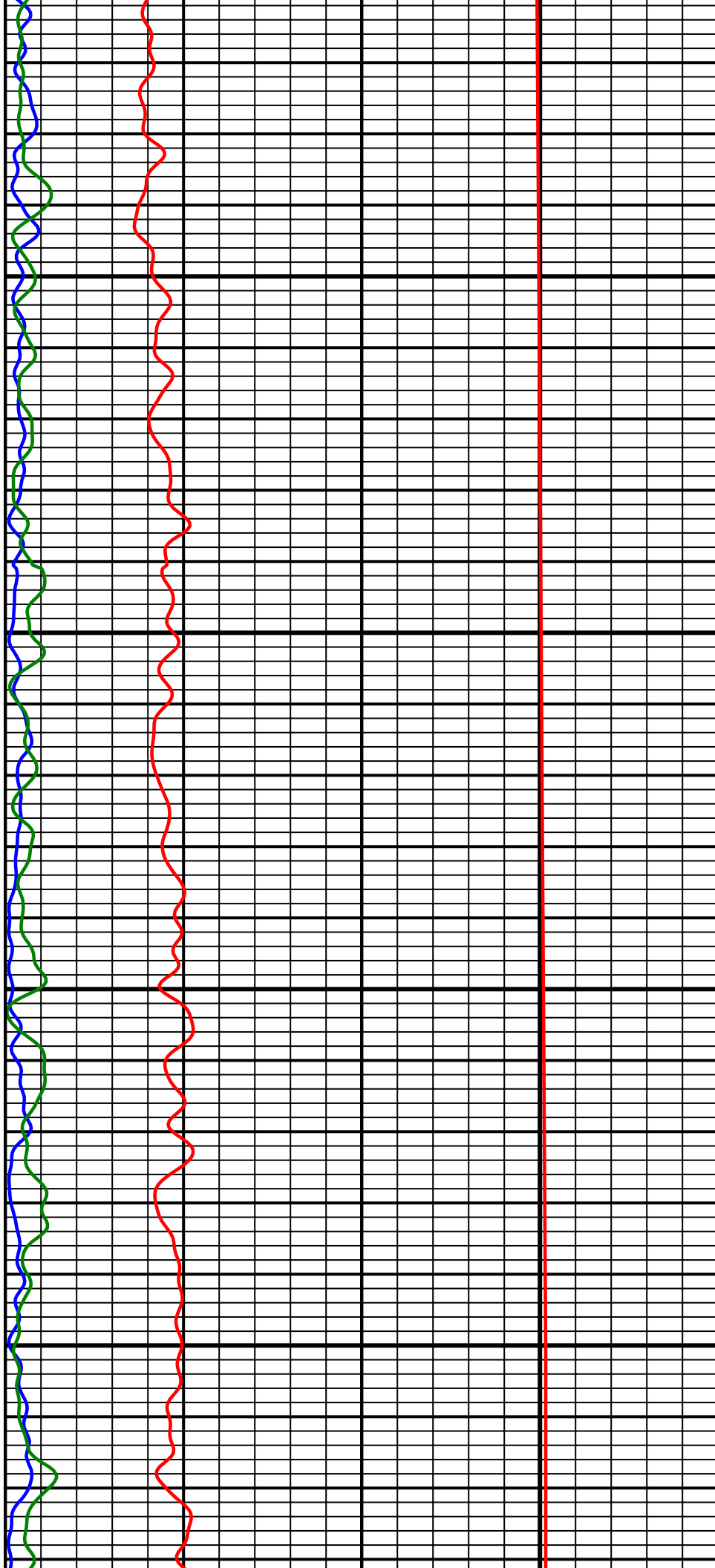

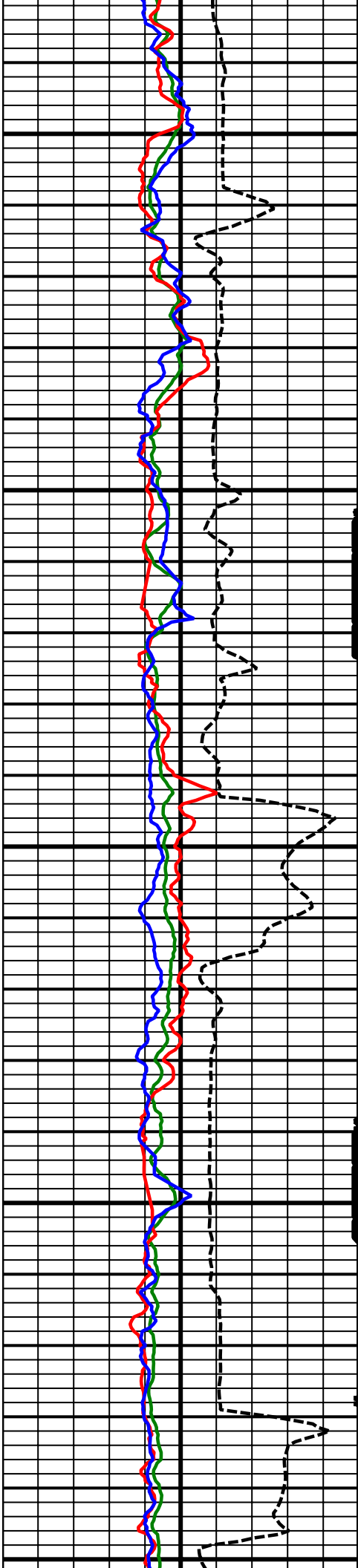

10100  
MD

10200  
MD

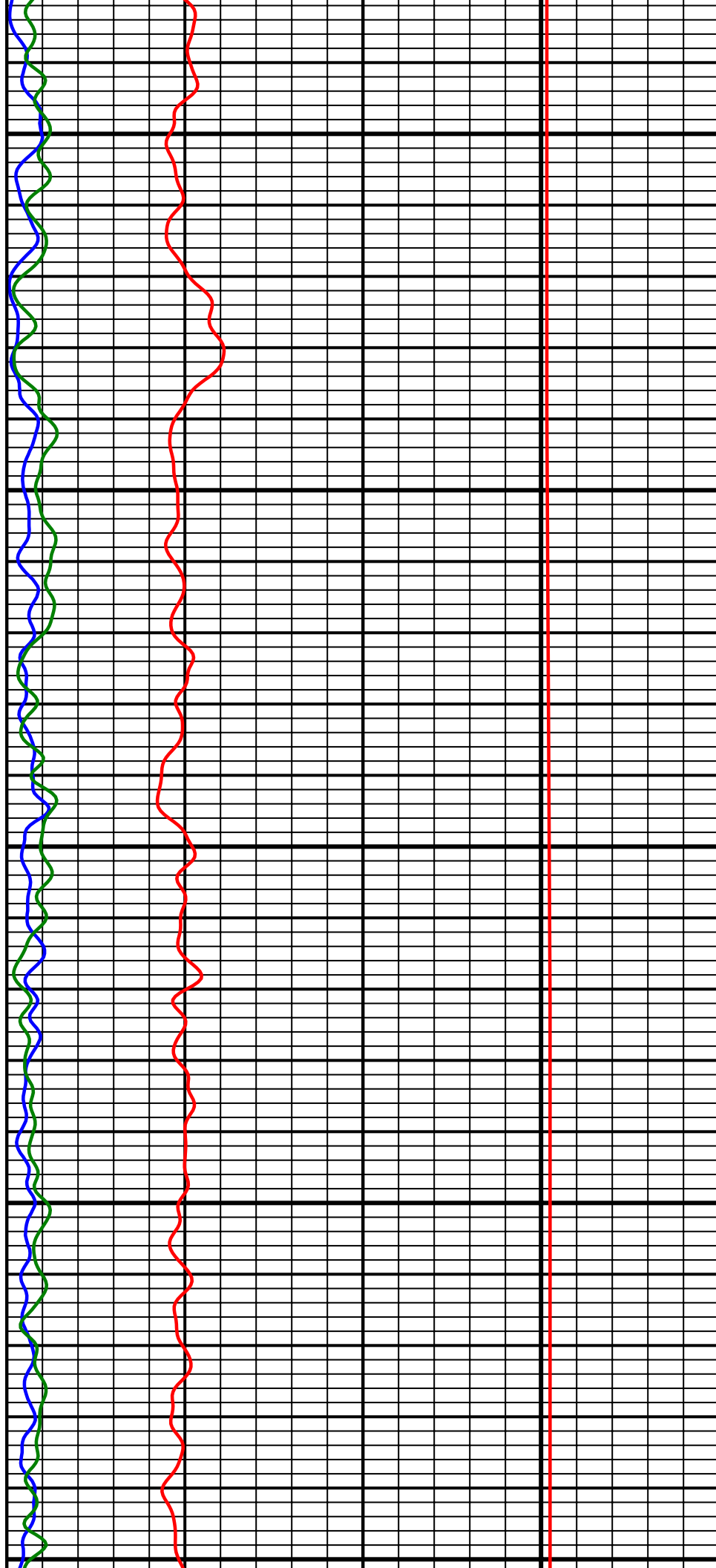

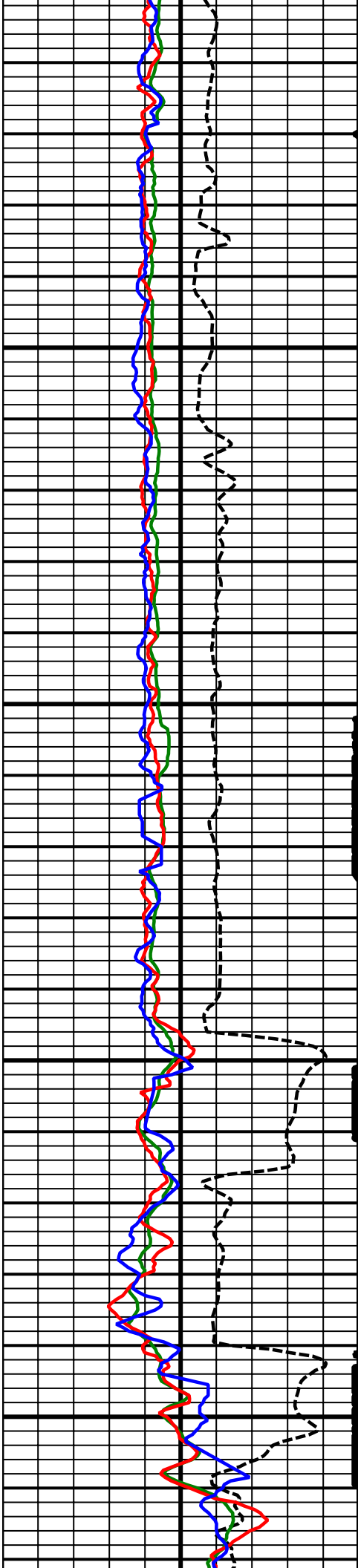

10300  
MD

10400  
MD

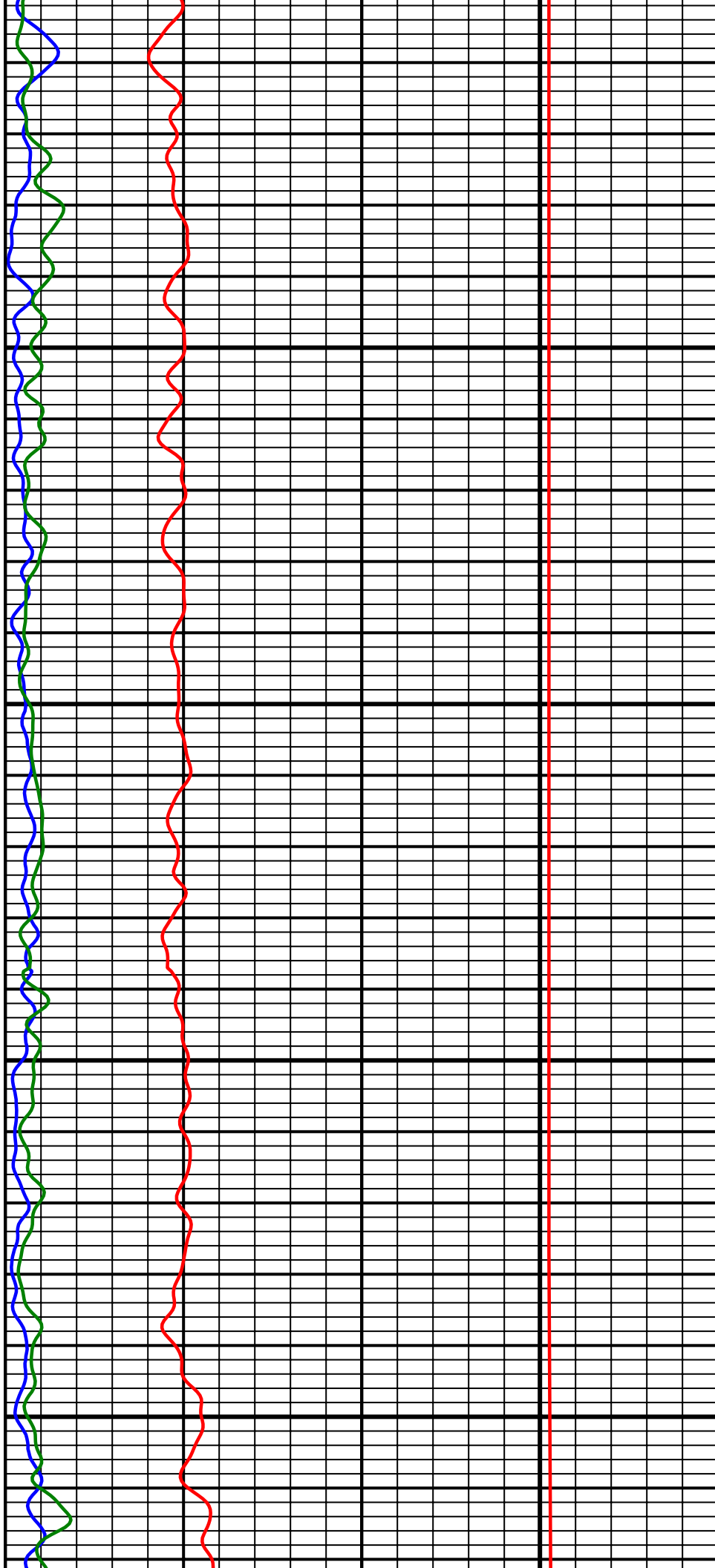



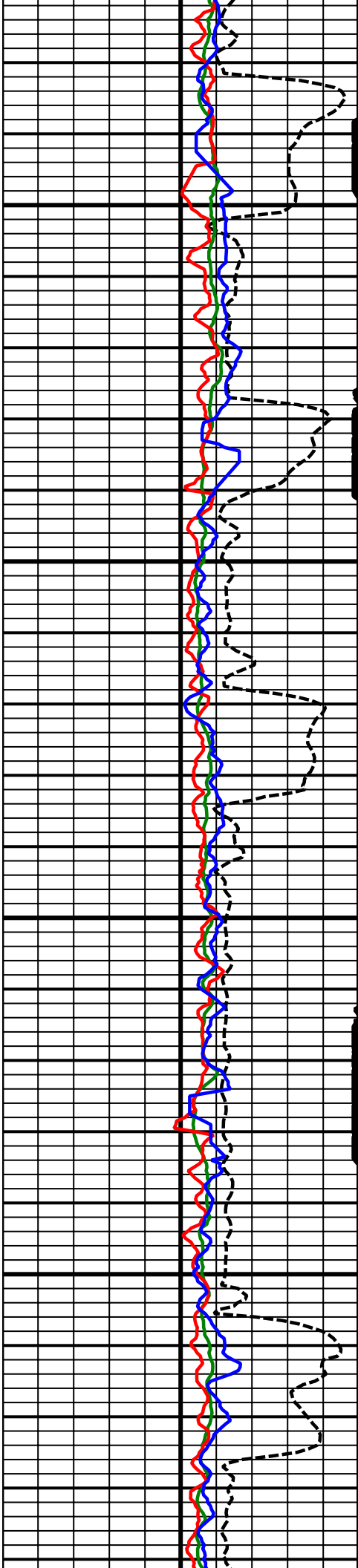

10500  
MD

10600  
MD

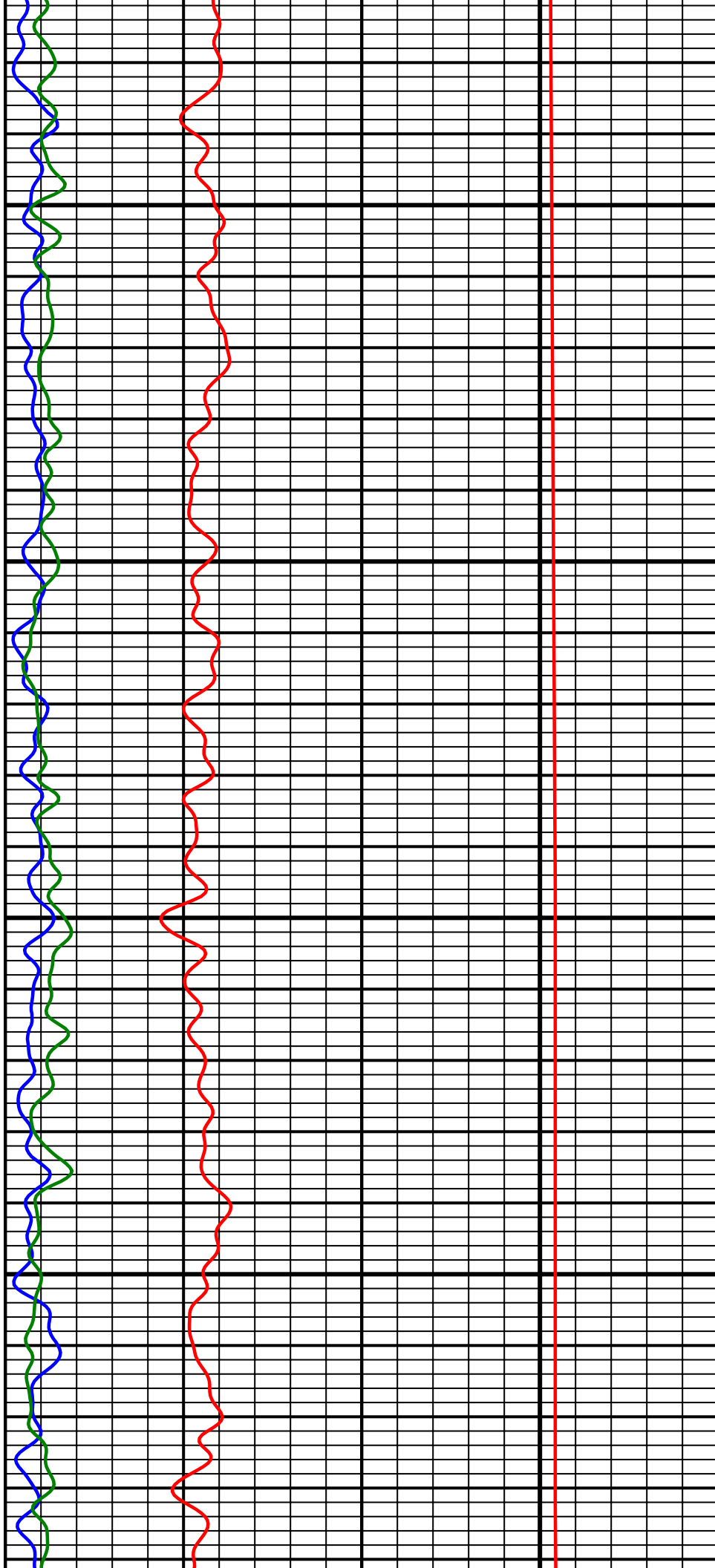

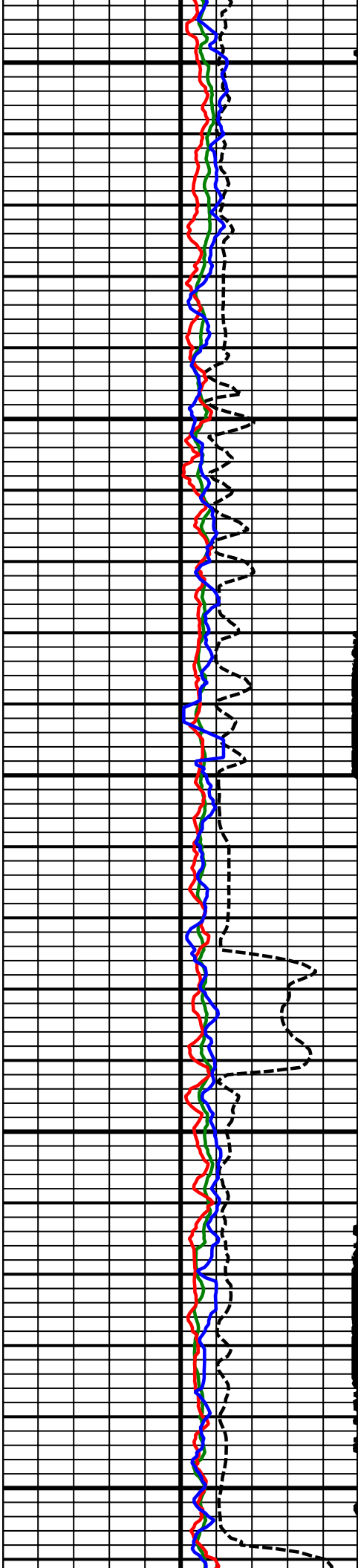

10700  
MD

10800  
MD

10900  
MD

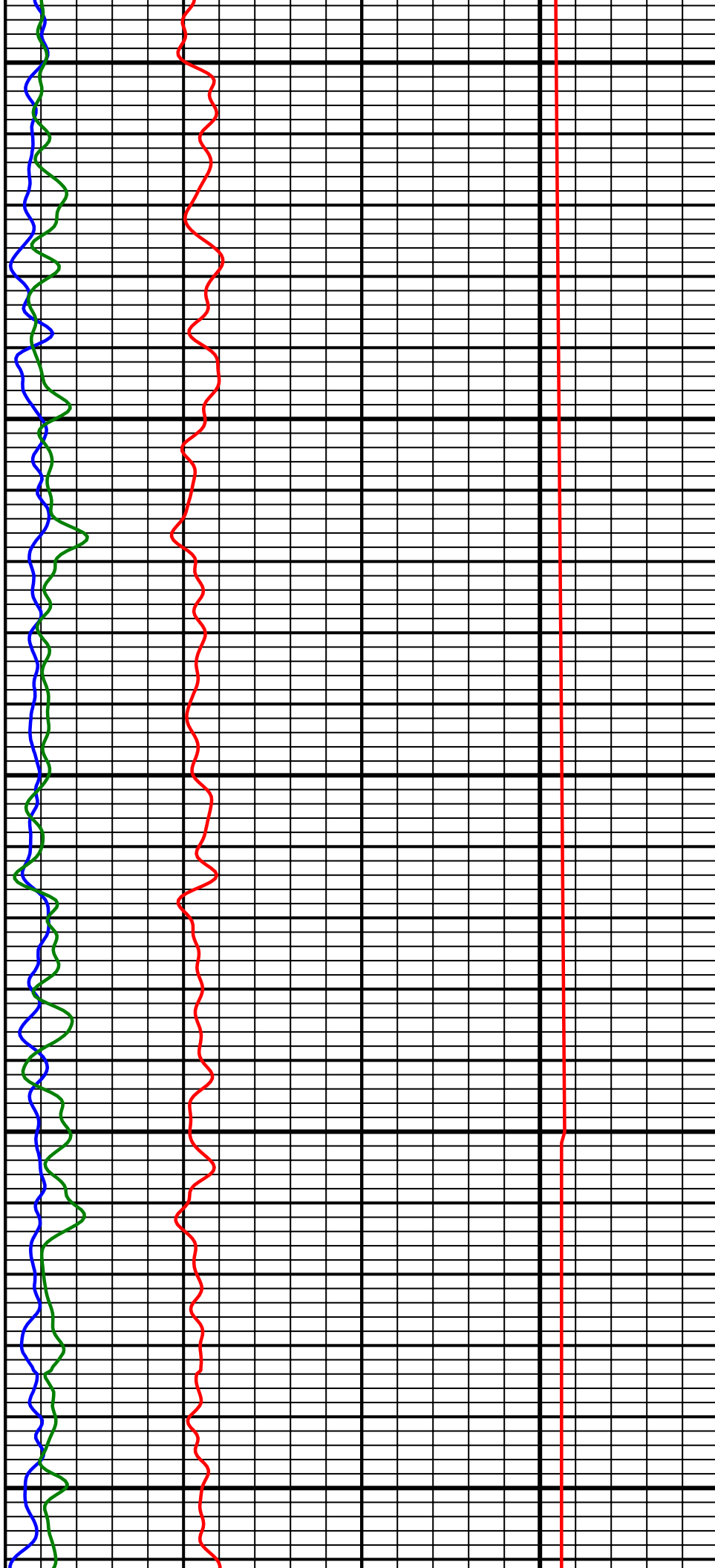

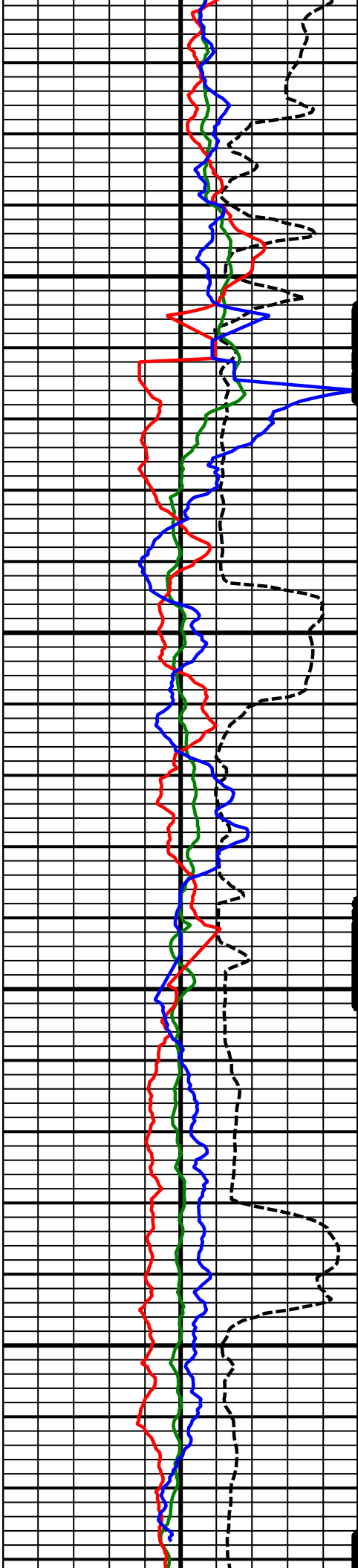

11000  
MD

11100  
MD

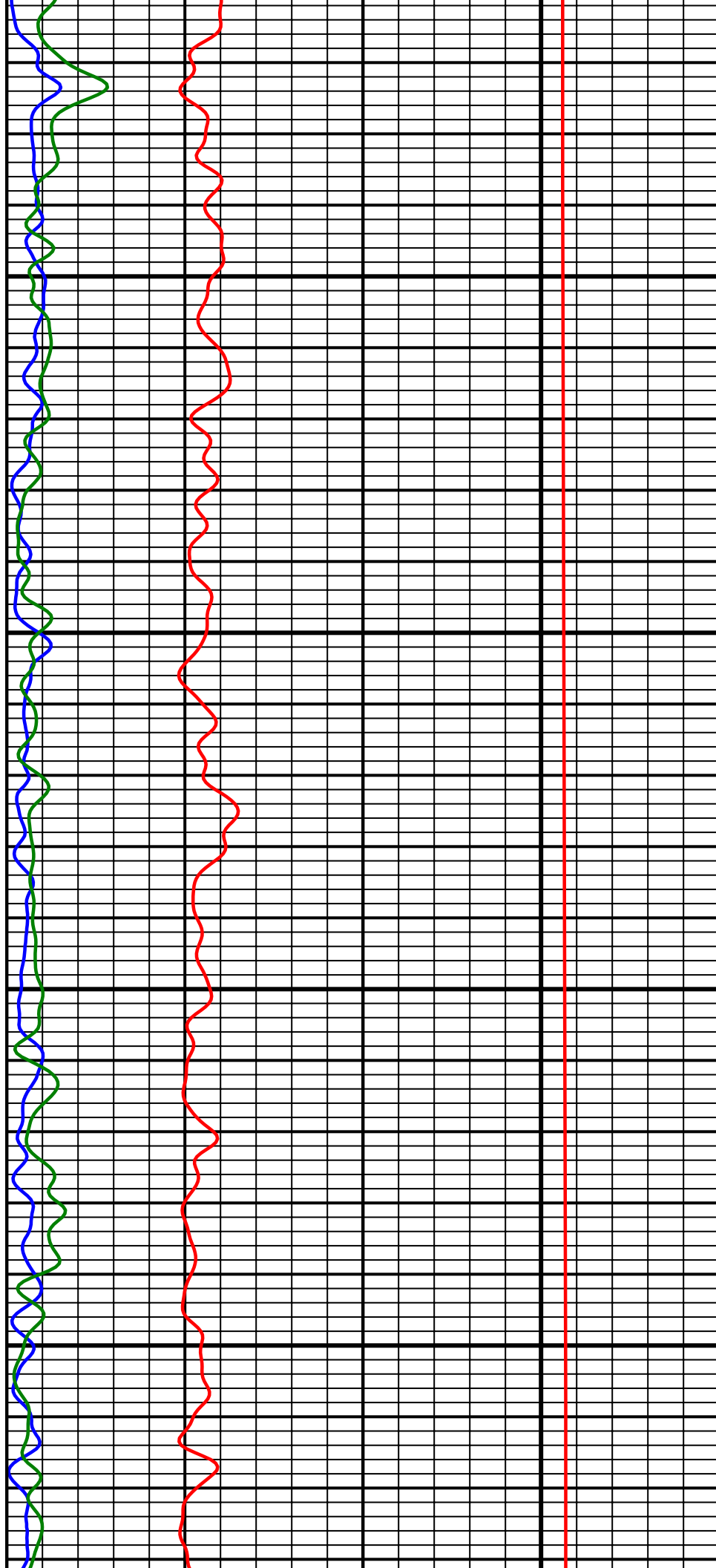

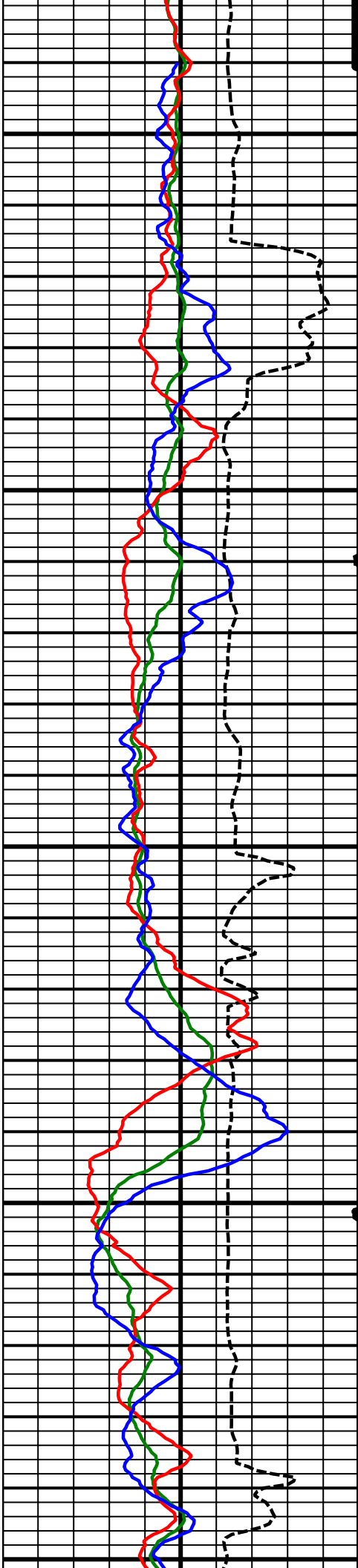

11200  
MD

11300  
MD

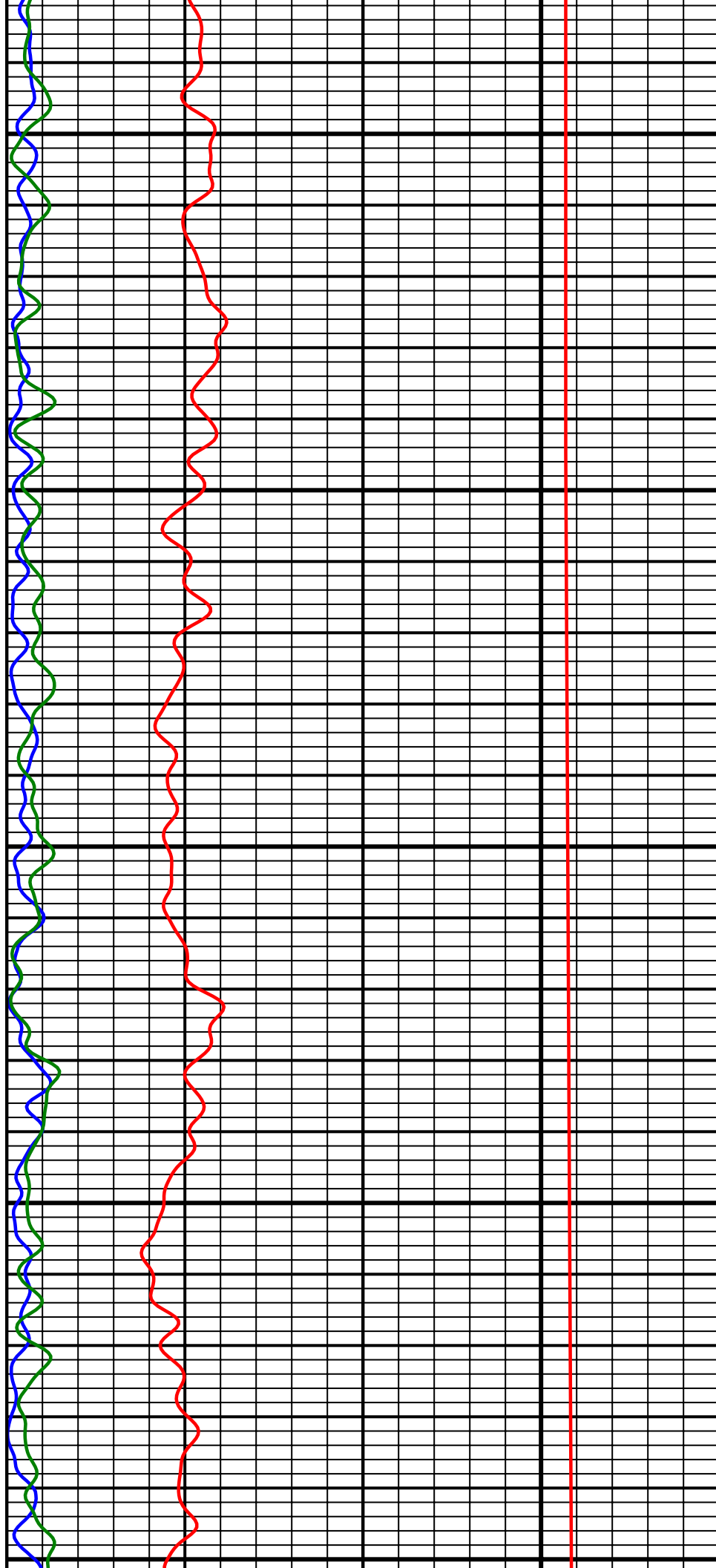

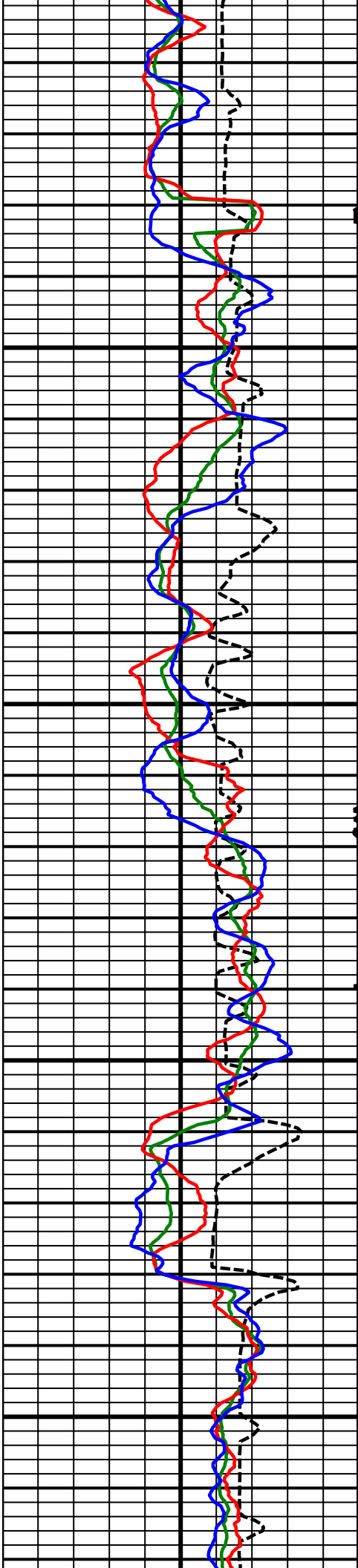

11400  
MD

11500  
MD

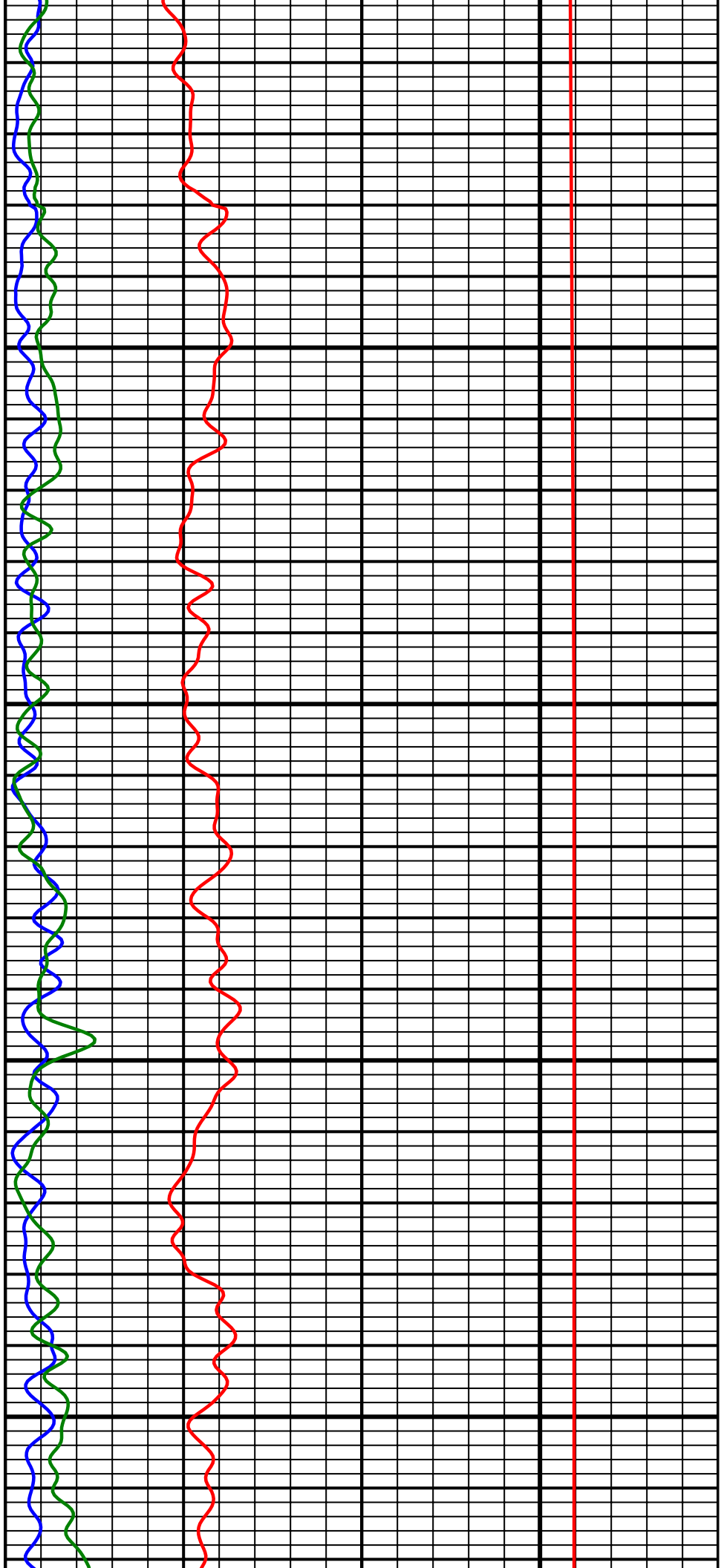

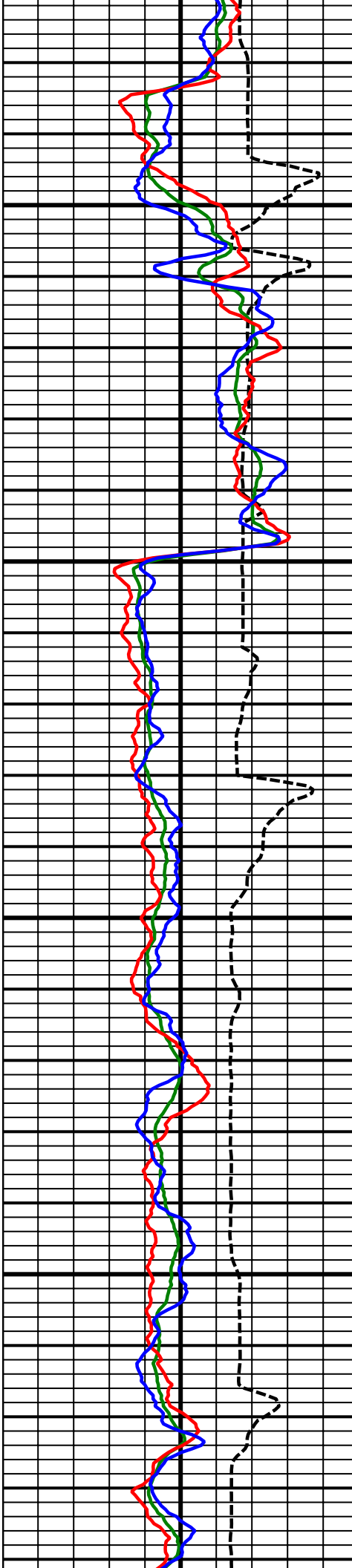

11600  
MD

11700  
MD

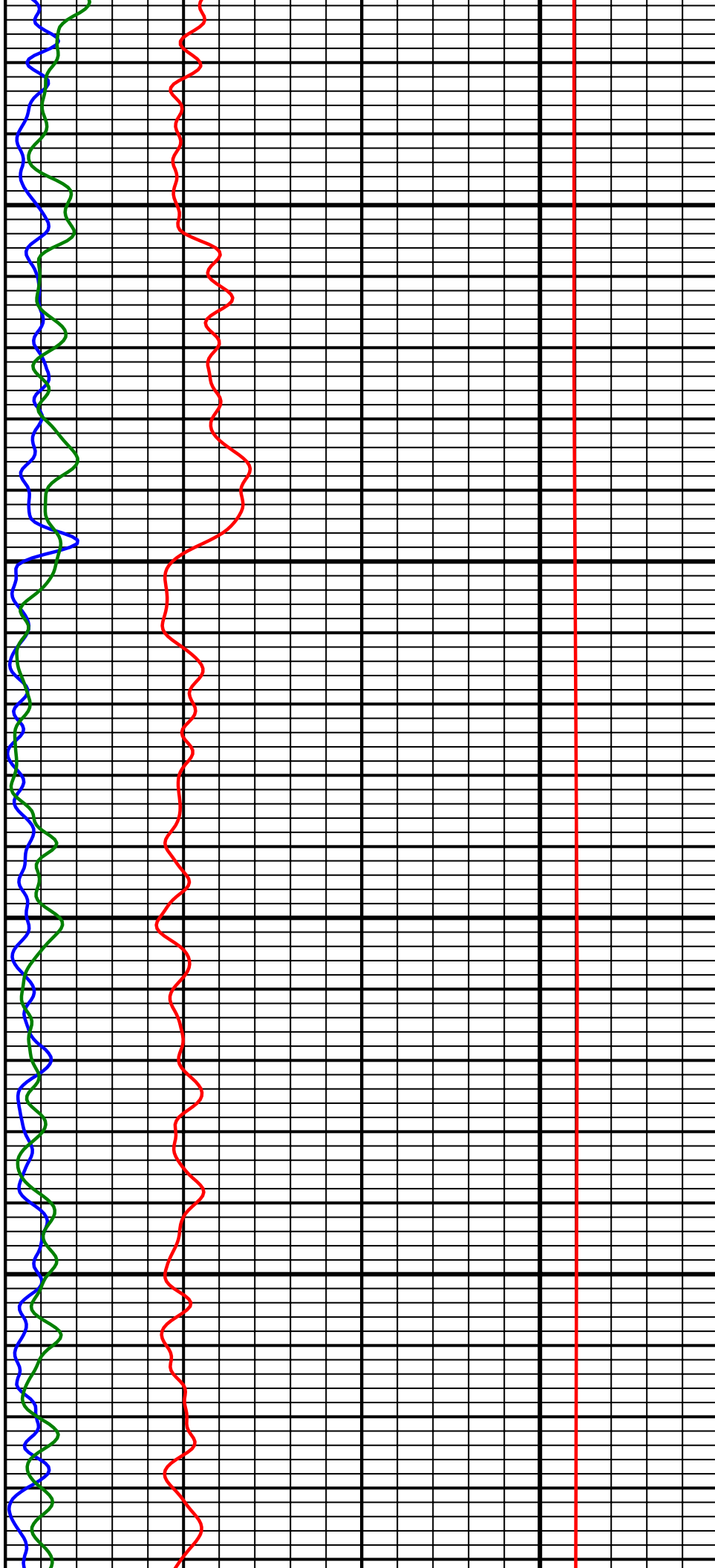

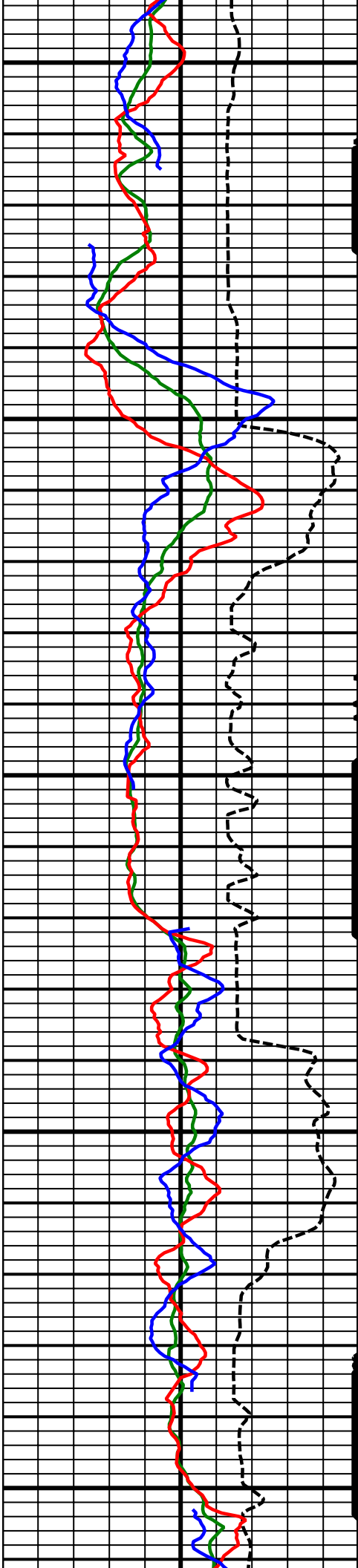

11800  
MD

11900  
MD

12000  
MD

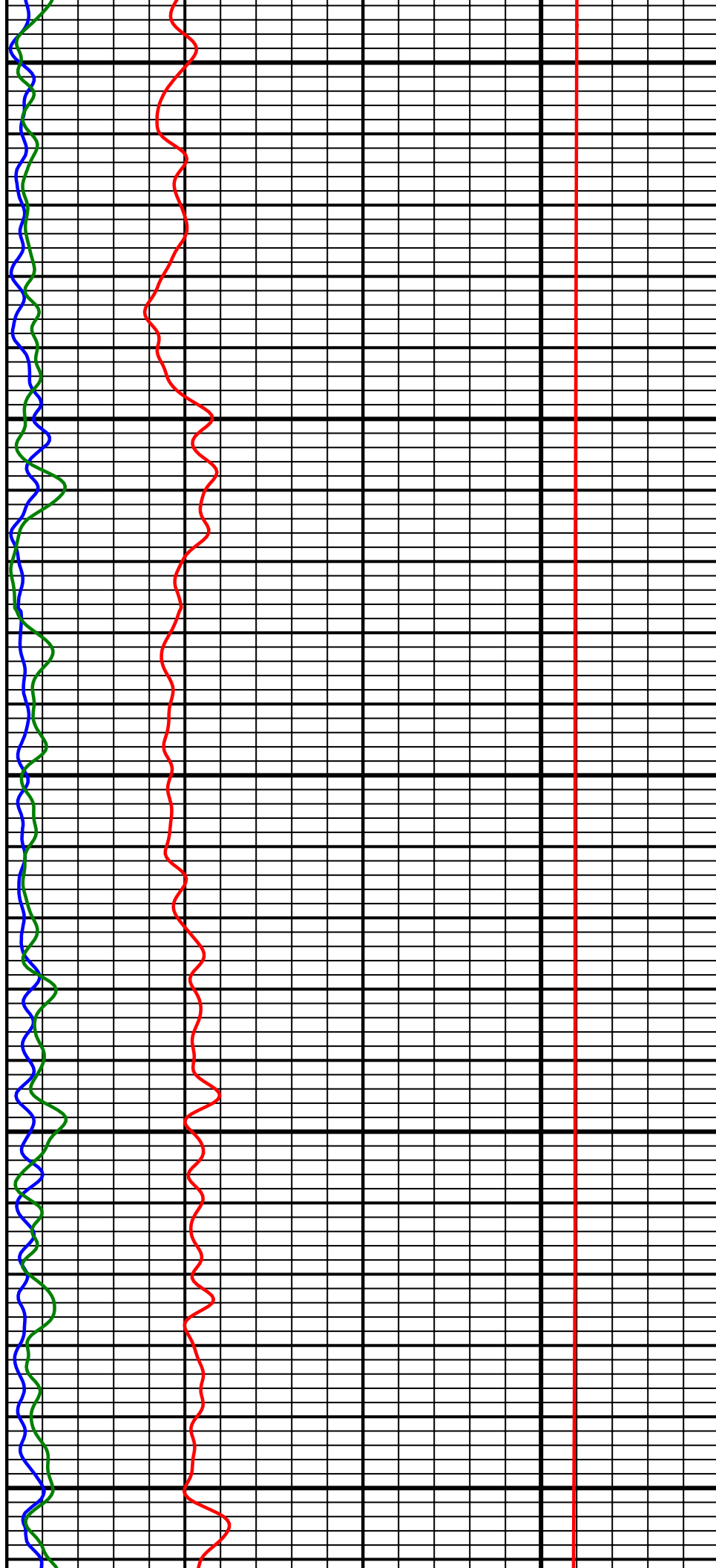

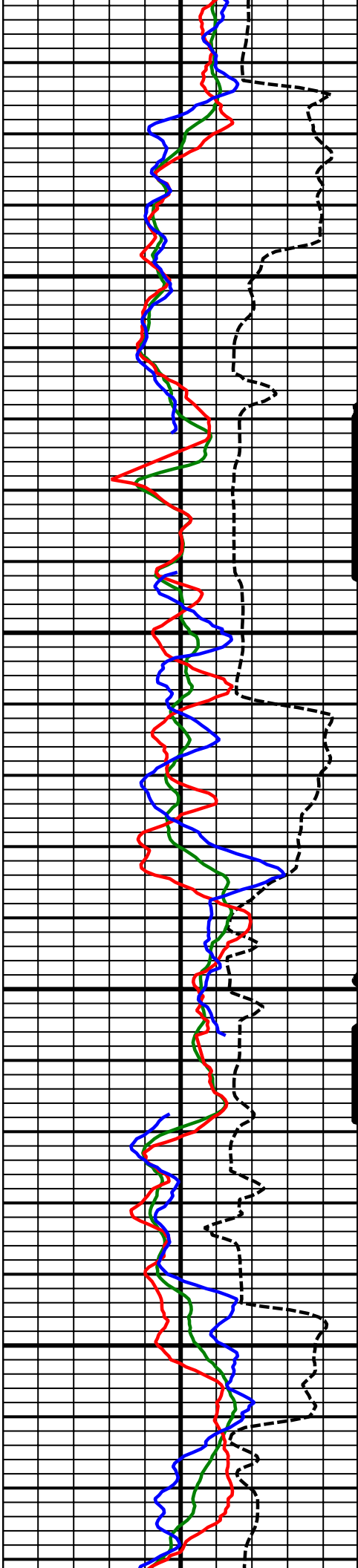

12100  
MD

12200  
MD

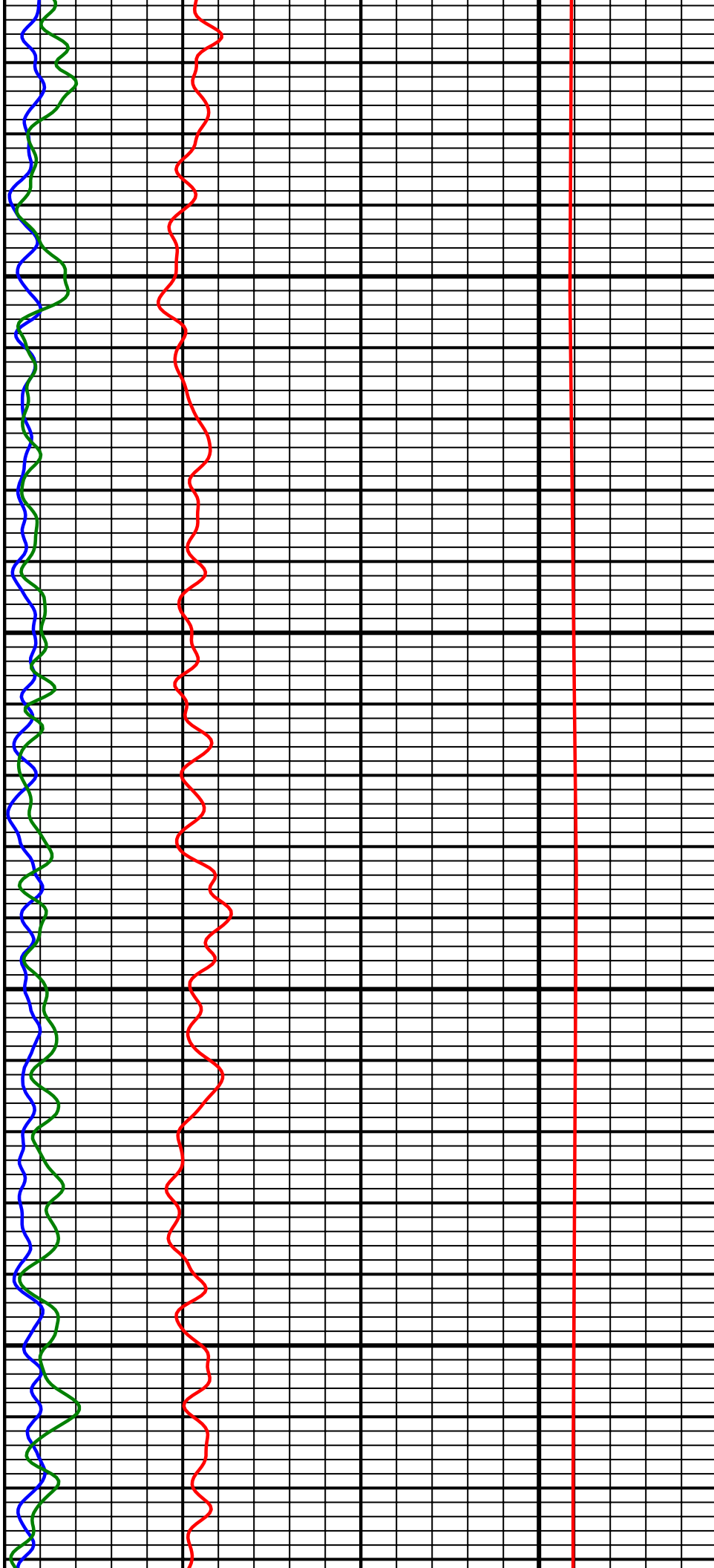



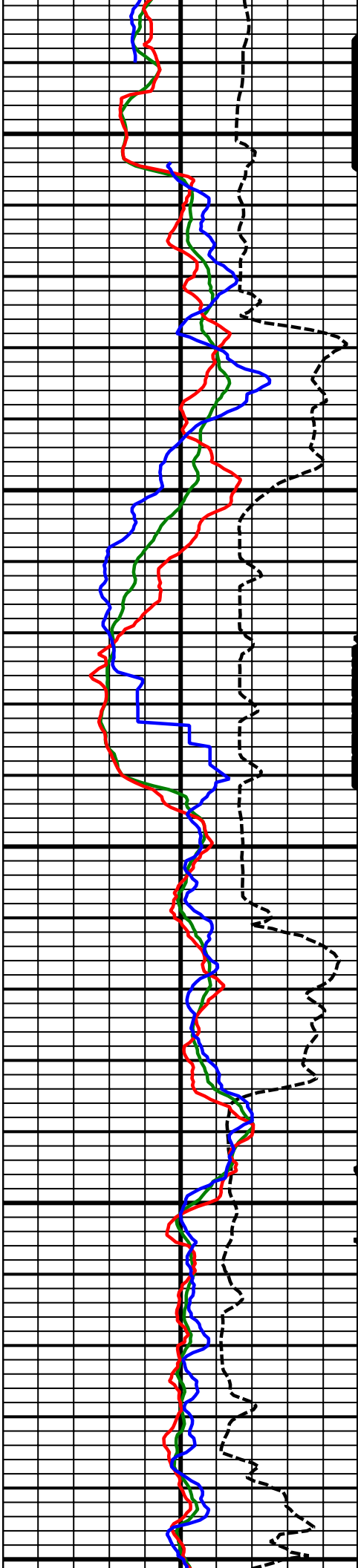

12300  
MD

12400  
MD

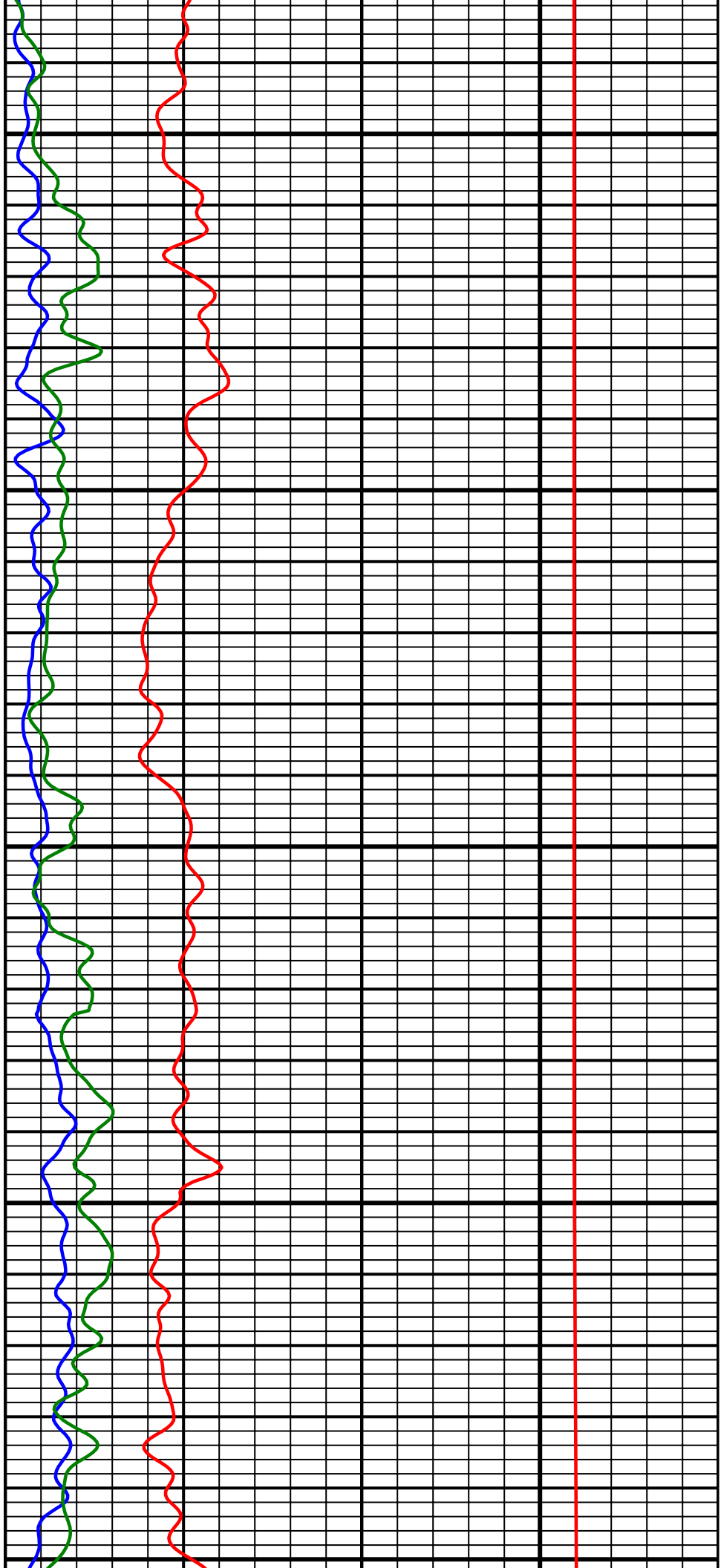

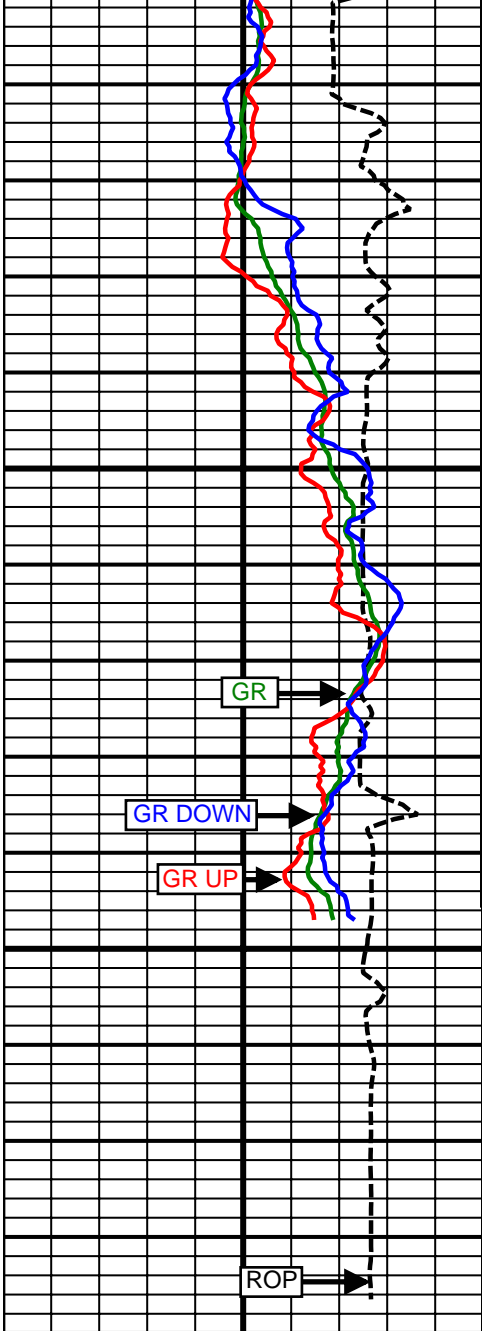

12500  
MD

Comment  
3-2

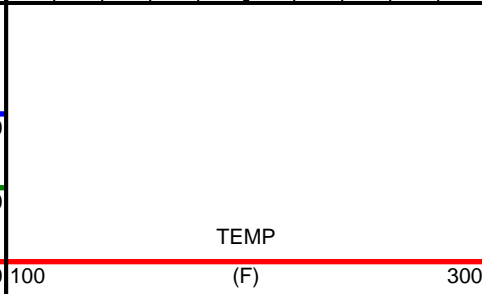
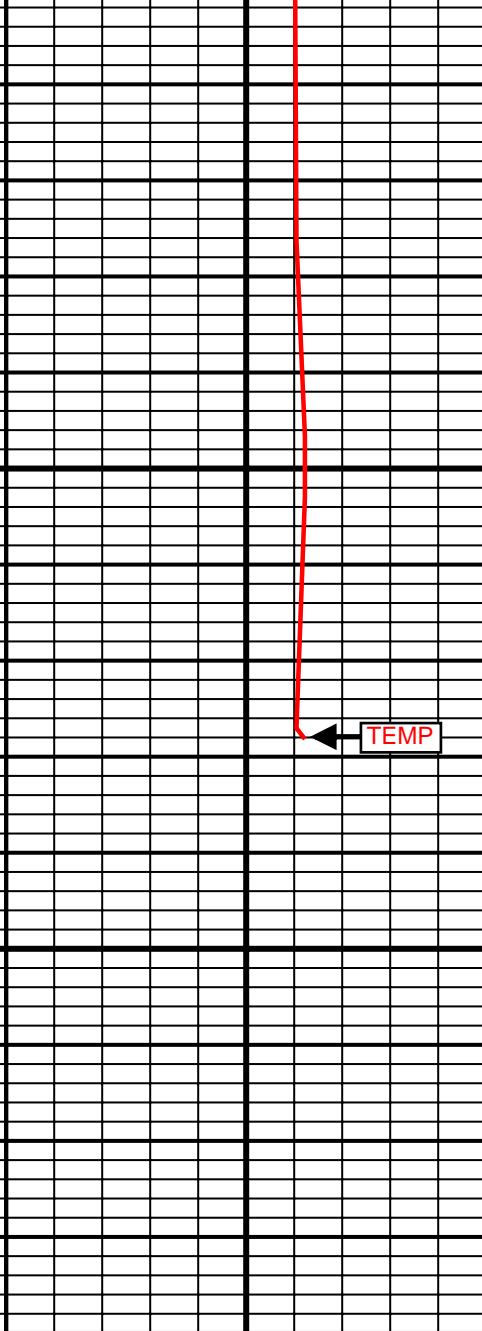
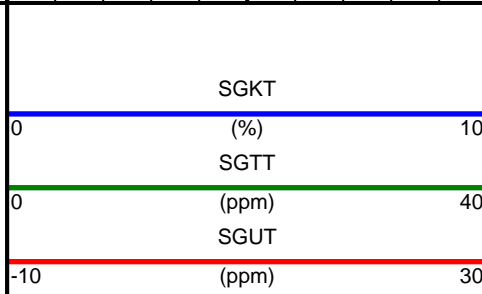
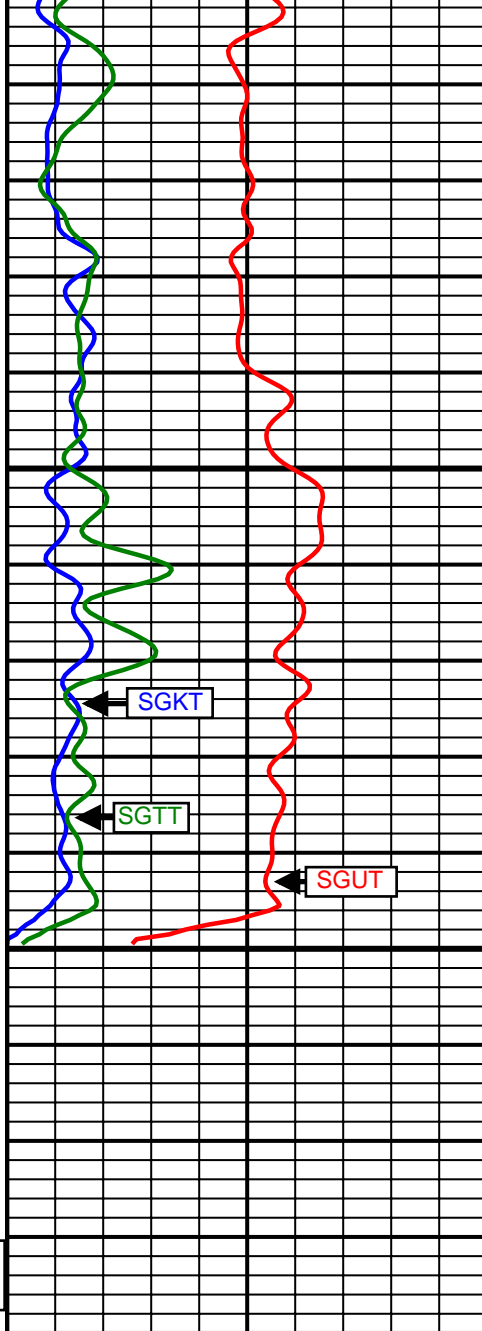
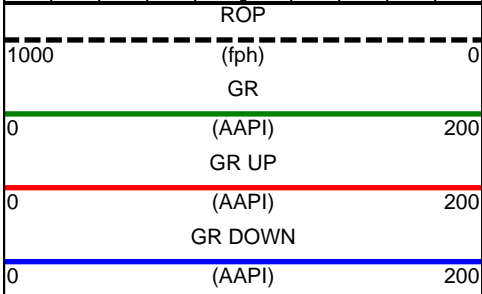

SURVEY						
Survey Calculation Method: <b>Minimum Curvature</b>						
Magnetic Reference	Target Direction	Total Magnetic Field	Magnetic Dip Angle	Magnetic Declination	Grid Convergence	Total Correction
<b>True North</b>	<b>359.65 deg</b>	<b>52617 nT</b>	<b>66.64 deg</b>	<b>8.65 deg</b>	<b>0.00 deg</b>	<b>8.65 deg</b>
<b>Survey Tie-On</b>	Depth	INC	AZ	TVD	NS	EW
	<b>966.00 ft</b>	<b>0.27 deg</b>	<b>292.29 deg</b>	<b>965.99 ft</b>	<b>1.68 ft</b>	<b>1.55 ft</b>

Well Head							
Depth (ft)	Inc (deg)	Azm (deg)	TVD (ft)	NS (ft)	EW (ft)	VSect (ft)	Dogleg (deg/100ft)
1117.00	0.35	94.42	1116.99	1.78	1.68	1.77	0.41
1174.00	0.16	302.96	1173.99	1.81	1.79	1.80	0.87
1265.00	2.59	272.36	1264.96	1.96	-0.37	1.97	2.70
1356.00	3.91	267.89	1355.81	1.93	-5.53	1.97	1.48
1452.00	5.25	260.86	1451.50	1.12	-13.14	1.20	1.51
1545.00	6.09	252.00	1544.05	-1.09	-22.03	-0.95	1.30
1637.00	7.51	252.63	1635.40	-4.39	-32.41	-4.19	1.55
1730.00	10.48	255.66	1727.24	-8.30	-46.41	-8.01	3.23
1823.00	12.35	253.42	1818.40	-13.23	-64.14	-12.84	2.07
1916.00	14.53	251.32	1908.85	-19.81	-84.72	-19.29	2.40
2009.00	16.13	246.61	1998.54	-28.67	-107.63	-28.01	2.18
2193.00	18.44	245.34	2174.22	-50.96	-157.55	-50.00	1.27
2286.00	18.52	249.98	2262.43	-62.16	-184.79	-61.03	1.58
2471.00	15.89	250.22	2439.13	-80.79	-236.24	-79.35	1.42
2563.00	16.87	253.35	2527.40	-88.88	-260.88	-87.28	1.43
2656.00	17.90	255.16	2616.15	-96.41	-287.62	-94.65	1.25
2748.00	16.08	255.36	2704.13	-103.25	-313.62	-101.33	1.98
2842.00	15.47	258.03	2794.59	-109.14	-338.48	-107.07	1.01
2935.00	15.60	258.82	2884.20	-114.13	-362.88	-111.92	0.27
3027.00	15.80	254.96	2972.77	-119.78	-387.11	-117.42	1.16
3119.00	15.11	258.76	3061.44	-125.37	-410.97	-122.86	1.33
3211.00	15.36	253.52	3150.21	-131.17	-434.42	-128.51	1.52
3297.00	15.68	253.22	3233.08	-137.75	-456.47	-134.96	0.38
3382.00	15.95	252.86	3314.86	-144.51	-478.62	-141.58	0.34
3468.00	15.45	251.24	3397.65	-151.68	-500.76	-148.61	0.77
3553.00	15.25	251.42	3479.62	-158.88	-522.08	-155.69	0.24
3638.00	15.14	248.55	3561.65	-166.50	-543.01	-163.18	0.89
3724.00	15.21	250.45	3644.65	-174.38	-564.09	-170.93	0.58
3809.00	14.92	246.78	3726.73	-182.43	-584.65	-178.85	1.17
3895.00	15.29	244.93	3809.76	-191.60	-605.10	-187.90	0.71
3980.00	14.94	245.72	3891.82	-200.85	-625.24	-197.03	0.48
4065.00	14.82	249.35	3973.97	-209.19	-645.40	-205.24	1.11
4151.00	13.55	250.93	4057.35	-216.36	-665.21	-212.29	1.54
4236.00	12.19	253.97	4140.21	-222.09	-683.25	-217.92	1.79
4322.00	11.62	256.30	4224.36	-226.65	-700.39	-222.37	0.87
4407.00	10.33	262.04	4307.81	-229.74	-716.26	-225.36	1.99
4493.00	10.09	260.03	4392.44	-232.11	-731.31	-227.64	0.50
4578.00	9.10	258.33	4476.25	-234.76	-745.23	-230.20	1.21
4663.00	7.74	255.29	4560.34	-237.57	-757.35	-232.94	1.68
4749.00	6.23	256.72	4645.70	-240.11	-767.49	-235.42	1.77
4834.00	4.93	254.66	4730.29	-242.14	-775.51	-237.40	1.55
4920.00	4.33	256.56	4816.01	-243.87	-782.23	-239.09	0.72

5005.00	3.26	253.53	4900.82	-245.30	-787.67	-240.48	1.28
5090.00	2.29	249.94	4985.72	-246.57	-791.58	-241.73	1.16
5175.00	1.02	246.06	5070.68	-247.46	-793.87	-242.60	1.50
5261.00	1.04	266.03	5156.67	-247.82	-795.34	-242.96	0.42
5346.00	0.97	283.24	5241.66	-247.71	-796.81	-242.84	0.36
5432.00	1.24	314.23	5327.64	-246.90	-798.19	-242.02	0.75
5517.00	1.19	3.31	5412.63	-245.37	-798.80	-240.49	1.19
5602.00	0.98	19.04	5497.61	-243.80	-798.51	-238.92	0.43
5773.00	0.80	89.49	5668.59	-242.41	-796.84	-237.54	0.61
5858.00	0.56	191.29	5753.59	-242.81	-796.33	-237.94	1.25
5943.00	0.44	220.90	5838.59	-243.47	-796.62	-238.60	0.33
6114.00	0.25	310.38	6009.59	-243.72	-797.34	-238.85	0.29
6199.00	0.29	315.07	6094.58	-243.45	-797.63	-238.57	0.05
6285.00	0.16	120.27	6180.58	-243.36	-797.68	-238.48	0.52
6370.00	1.22	104.97	6265.58	-243.65	-796.70	-238.78	1.25
6456.00	0.84	80.16	6351.56	-243.78	-795.20	-238.92	0.67
6541.00	0.70	55.46	6436.56	-243.38	-794.15	-238.52	0.42
6626.00	0.80	28.26	6521.55	-242.56	-793.45	-237.71	0.43
6711.00	0.75	40.01	6606.54	-241.61	-792.81	-236.76	0.20
6797.00	0.66	121.88	6692.54	-241.44	-792.02	-236.60	1.08
6882.00	0.64	110.80	6777.53	-241.87	-791.17	-237.03	0.15
6966.00	0.44	96.93	6861.53	-242.07	-790.41	-237.24	0.28
7033.00	0.70	352.21	6928.53	-241.70	-790.21	-236.87	1.37
7118.00	7.34	6.08	7013.27	-235.78	-789.70	-230.95	7.84
7204.00	15.87	1.09	7097.44	-218.53	-788.89	-213.71	9.98
7289.00	23.51	359.04	7177.41	-189.92	-788.96	-185.09	9.02
7374.00	31.44	2.87	7252.77	-150.76	-788.13	-145.94	9.55
7459.00	39.94	3.40	7321.74	-101.29	-785.40	-96.49	10.01
7545.00	49.91	359.97	7382.56	-40.67	-783.77	-35.89	11.93
7630.00	58.28	355.37	7432.38	28.02	-786.71	32.82	10.77
7716.00	66.13	357.27	7472.46	103.88	-791.55	108.71	9.33
7801.00	73.70	359.92	7501.63	183.62	-793.46	188.46	9.37
7887.00	78.52	359.51	7522.27	267.08	-793.88	271.92	5.62
7972.00	78.69	0.46	7539.06	350.40	-793.90	355.24	1.11
8001.00	83.56	0.59	7543.54	379.04	-793.64	383.89	16.80
8083.00	95.43	1.51	7544.26	460.88	-792.14	465.71	14.52
8166.00	93.89	2.32	7537.51	543.56	-789.37	548.37	2.09
8207.00	93.89	2.30	7534.73	584.43	-787.72	589.23	0.05
8293.00	91.60	1.92	7530.61	670.27	-784.56	675.05	2.70
8378.00	89.81	1.44	7529.57	755.22	-782.07	759.98	2.18
8463.00	90.37	359.97	7529.43	840.21	-781.02	844.97	1.85
8549.00	90.56	359.78	7528.74	926.21	-781.21	930.96	0.31
8720.00	90.43	358.96	7527.26	1097.19	-783.09	1101.95	0.49
8805.00	91.05	0.44	7526.16	1182.18	-783.53	1186.94	1.89
8891.00	91.48	0.47	7524.26	1268.15	-782.85	1272.91	0.50
8976.00	90.49	359.51	7522.80	1353.14	-782.87	1357.90	1.62
9061.00	90.19	358.54	7522.30	1438.12	-784.31	1442.89	1.19
9146.00	89.01	358.58	7522.89	1523.09	-786.45	1527.87	1.39
9232.00	88.58	359.62	7524.70	1609.06	-787.80	1613.85	1.31
9317.00	89.01	359.30	7526.49	1694.04	-788.60	1698.83	0.63
9402.00	89.63	0.08	7527.50	1779.03	-789.06	1783.82	1.17
9488.00	89.75	0.03	7527.96	1865.03	-788.98	1869.82	0.15
9573.00	92.53	359.81	7526.27	1950.01	-789.10	1954.79	3.28
9659.00	92.28	0.91	7522.66	2035.93	-788.56	2040.71	1.31
9744.00	91.29	1.60	7520.01	2120.86	-786.70	2125.63	1.42
9829.00	90.71	1.60	7518.53	2205.82	-784.32	2210.57	0.68
9914.00	90.62	1.39	7517.54	2290.78	-782.11	2295.52	0.27
10000.00	90.99	1.70	7516.34	2376.74	-779.79	2381.46	0.56
10085.00	91.23	2.19	7514.69	2461.68	-776.90	2466.38	0.64
10171.00	92.22	2.30	7512.10	2547.57	-773.54	2552.25	1.16
10256.00	90.55	358.30	7510.04	2632.52	-773.09	2637.20	5.10

10341.00	88.58	356.95	7510.69	2717.44	-776.61	2722.14	2.81
10427.00	87.65	357.42	7513.52	2803.29	-780.83	2808.01	1.21
10512.00	89.45	358.25	7515.67	2888.20	-784.04	2892.93	2.33
10597.00	90.43	359.84	7515.76	2973.18	-785.46	2977.93	2.20
10683.00	91.11	0.11	7514.60	3059.18	-785.50	3063.92	0.85
10768.00	90.43	0.57	7513.46	3144.17	-784.99	3148.90	0.97
10854.00	90.62	0.84	7512.67	3230.16	-783.94	3234.88	0.38
10939.00	91.91	0.91	7510.80	3315.12	-782.64	3319.84	1.52
11024.00	91.42	359.31	7508.33	3400.08	-782.48	3404.80	1.97
11110.00	89.88	357.88	7507.35	3486.05	-784.58	3490.78	2.44
11195.00	92.28	358.45	7505.75	3570.98	-787.31	3575.72	2.90
11281.00	92.03	358.77	7502.51	3656.90	-789.39	3661.65	0.47
11366.00	91.98	358.99	7499.54	3741.83	-791.05	3746.59	0.27
11452.00	91.67	359.02	7496.80	3827.77	-792.54	3832.54	0.36
11537.00	91.36	358.50	7494.55	3912.72	-794.38	3917.50	0.71
11622.00	90.55	358.56	7493.14	3997.68	-796.56	4002.47	0.96
11708.00	90.06	358.65	7492.68	4083.65	-798.66	4088.46	0.58
11794.00	88.03	358.27	7494.11	4169.61	-800.97	4174.42	2.40
11879.00	87.23	359.32	7497.63	4254.51	-802.75	4259.34	1.55
11964.00	87.60	359.61	7501.46	4339.42	-803.55	4344.25	0.55
12050.00	87.72	359.90	7504.97	4425.35	-803.91	4430.18	0.36
12135.00	89.38	359.75	7507.12	4510.32	-804.17	4515.15	1.96
12220.00	89.94	359.48	7507.63	4595.31	-804.74	4600.14	0.73
12306.00	90.37	358.93	7507.40	4681.31	-805.94	4686.14	0.81
12391.00	90.49	357.91	7506.76	4766.27	-808.28	4771.12	1.21
12477.00	89.75	357.57	7506.58	4852.20	-811.67	4857.07	0.95
12529.00	88.83	357.36	7507.22	4904.15	-813.97	4909.03	1.81
12586.00	88.83	357.36	7508.39	4961.07	-816.60	4965.97	0.00

---

\*Weatherford surveys from 1117 ft MD to 12529 ft MD.\*

\*TD well at 12586 ft MD.\*

The total correction is 8.65 deg relative to True North.

---



**Weatherford®**

Final Print

COMPANY	<u>Anadarko Petroleum Corporation</u>		
WELL	<u>Howard 4N-28HZ</u>		
FIELD	<u>Wattenberg</u>		
RIG	<u>Xtreme 23</u>		
LOC.	<u>Colorado</u>	COUNTY	<u>Weld</u>