



## **Noble Energy Inc.**

Weld County, CO

Sec 7, T9N, R58W, 6th PM

Timbro Federal LD07-78HN

Wellbore #1

Design: Wellbore #1 **FINAL**

## **DDC Survey Report**

02 July, 2013



Company:	Noble Energy Inc.	Local Co-ordinate Reference:	Well Timbro Federal LD07-78HN
Project:	Weld County, CO	TVD Reference:	WELL @ 4884.0usft (H&P #326)
Site:	Sec 7, T9N, R58W, 6th PM	MD Reference:	WELL @ 4884.0usft (H&P #326)
Well:	Timbro Federal LD07-78HN	North Reference:	Grid
Wellbore:	Wellbore #1	Survey Calculation Method:	Minimum Curvature
Design:	Wellbore #1	Database:	EDM 5000.1 Single User Db

Project	Weld County, CO		
Map System:	US State Plane 1983	System Datum:	Mean Sea Level
Geo Datum:	North American Datum 1983		
Map Zone:	Colorado Northern Zone		

Site	Sec 7, T9N, R58W, 6th PM				
Site Position:		Northing:	1,528,089.59 usft	Latitude:	40° 46' 20.040 N
From:	Lat/Long	Easting:	3,438,758.52 usft	Longitude:	103° 54' 57.030 W
Position Uncertainty:	0.0 usft	Slot Radius:	13-3/16 "	Grid Convergence:	1.02 °

Well	Timbro Federal LD07-78HN					
Well Position	+N/-S	0.0 usft	Northing:	1,528,089.59 usft	Latitude:	40° 46' 20.040 N
	+E/-W	0.0 usft	Easting:	3,438,758.52 usft	Longitude:	103° 54' 57.030 W
Position Uncertainty		0.0 usft	Wellhead Elevation:	usft	Ground Level:	4,854.0 usft

Wellbore	Wellbore #1				
----------	-------------	--	--	--	--

Magnetics	Model Name	Sample Date	Declination (°)	Dip Angle (°)	Field Strength (nT)
	IGRF2010	6/5/2013	8.16	67.42	53,203

Design	Wellbore #1				
--------	-------------	--	--	--	--

Audit Notes:					
Version:	1.0	Phase:	ACTUAL	Tie On Depth:	0.0

Vertical Section:	Depth From (TVD) (usft)	+N/-S (usft)	+E/-W (usft)	Direction (°)
	0.0	0.0	0.0	174.52

Survey Program		Date	7/2/2013	
From (usft)	To (usft)	Survey (Wellbore)	Tool Name	Description
290.0	633.0	MAG-SINGLE SHOT (Wellbore #1)	Flexi-Shot	VES Flexi-Shot Tool
643.0	10,293.0	MWD (Wellbore #1)	MWD default	MWD - Standard

Survey	Measured Depth (usft)	Inclination (°)	Azimuth (°)	Vertical Depth (usft)	+N/-S (usft)	+E/-W (usft)	Vertical Section (usft)	Dogleg Rate (°/100usft)	Build Rate (°/100usft)	Turn Rate (°/100usft)
	0.0	0.00	0.00	0.0	0.0	0.0	0.0	0.00	0.00	0.00
	290.0	0.10	292.70	290.0	0.1	-0.2	-0.1	0.03	0.03	0.00
	633.0	0.20	297.80	633.0	0.5	-1.0	-0.6	0.03	0.03	1.49
TIE IN @ 633' MD / 633' TVD										
	633.1	0.20	297.80	633.1	0.5	-1.0	-0.6	0.00	0.00	0.00
	643.0	0.20	49.30	643.0	0.5	-1.0	-0.6	3.34	0.00	1,126.26
	926.0	0.30	70.10	926.0	1.1	0.0	-1.1	0.05	0.04	7.35
	1,209.0	0.30	13.80	1,209.0	2.1	0.9	-2.0	0.10	0.00	-19.89
	1,493.0	0.30	27.20	1,493.0	3.4	1.4	-3.3	0.02	0.00	4.72
	1,771.0	0.50	7.50	1,771.0	5.3	1.9	-5.1	0.09	0.07	-7.09



Company:	Noble Energy Inc.	Local Co-ordinate Reference:	Well Timbro Federal LD07-78HN
Project:	Weld County, CO	TVD Reference:	WELL @ 4884.0usft (H&P #326)
Site:	Sec 7, T9N, R58W, 6th PM	MD Reference:	WELL @ 4884.0usft (H&P #326)
Well:	Timbro Federal LD07-78HN	North Reference:	Grid
Wellbore:	Wellbore #1	Survey Calculation Method:	Minimum Curvature
Design:	Wellbore #1	Database:	EDM 5000.1 Single User Db

Survey									
Measured Depth (usft)	Inclination (°)	Azimuth (°)	Vertical Depth (usft)	+N/-S (usft)	+E/-W (usft)	Vertical Section (usft)	Dogleg Rate (°/100usft)	Build Rate (°/100usft)	Turn Rate (°/100usft)
1,863.0	2.40	51.30	1,862.9	6.9	3.5	-6.5	2.25	2.07	47.61
1,955.0	4.20	63.20	1,954.8	9.6	8.0	-8.8	2.08	1.96	12.93
2,048.0	7.10	56.30	2,047.3	14.3	15.8	-12.8	3.20	3.12	-7.42
2,141.0	8.60	65.50	2,139.5	20.4	26.9	-17.8	2.10	1.61	9.89
2,233.0	10.60	62.20	2,230.2	27.2	40.7	-23.2	2.25	2.17	-3.59
2,325.0	12.10	56.70	2,320.4	36.5	56.2	-30.9	2.01	1.63	-5.98
2,418.0	12.90	58.30	2,411.2	47.3	73.2	-40.1	0.94	0.86	1.72
2,511.0	14.30	58.30	2,501.6	58.8	91.8	-49.7	1.51	1.51	0.00
2,605.0	14.50	59.00	2,592.6	70.9	111.8	-59.9	0.28	0.21	0.74
2,698.0	14.90	59.30	2,682.6	83.0	132.0	-70.0	0.44	0.43	0.32
2,792.0	14.50	57.80	2,773.5	95.5	152.4	-80.5	0.59	-0.43	-1.60
2,885.0	14.30	57.80	2,863.6	107.8	171.9	-90.9	0.22	-0.22	0.00
2,980.0	13.40	56.00	2,955.8	120.2	191.0	-101.4	1.05	-0.95	-1.89
3,075.0	11.80	54.40	3,048.5	132.0	208.0	-111.5	1.72	-1.68	-1.68
3,170.0	9.40	54.20	3,141.9	142.2	222.2	-120.3	2.53	-2.53	-0.21
3,265.0	10.80	52.70	3,235.4	152.1	235.6	-128.9	1.50	1.47	-1.58
3,360.0	12.70	52.50	3,328.4	163.9	250.9	-139.2	2.00	2.00	-0.21
3,455.0	13.60	52.50	3,420.9	177.0	268.1	-150.6	0.95	0.95	0.00
3,550.0	11.50	56.00	3,513.6	189.1	284.8	-161.1	2.35	-2.21	3.68
3,644.0	9.20	56.70	3,606.1	198.5	298.9	-169.1	2.45	-2.45	0.74
3,739.0	6.70	52.30	3,700.2	206.1	309.6	-175.6	2.71	-2.63	-4.63
3,834.0	3.30	43.70	3,794.8	211.4	315.9	-180.3	3.65	-3.58	-9.05
3,929.0	1.50	27.50	3,889.7	214.5	318.3	-183.1	2.01	-1.89	-17.05
4,024.0	1.20	186.60	3,984.7	214.6	318.8	-183.2	2.80	-0.32	167.47
4,119.0	1.00	159.20	4,079.7	212.9	319.0	-181.4	0.59	-0.21	-28.84
4,213.0	1.40	182.20	4,173.7	210.9	319.2	-179.5	0.66	0.43	24.47
4,308.0	0.50	220.40	4,268.7	209.5	318.9	-178.1	1.11	-0.95	40.21
4,403.0	0.50	294.70	4,363.7	209.3	318.3	-178.0	0.64	0.00	78.21
4,498.0	1.30	322.80	4,458.7	210.4	317.2	-179.1	0.94	0.84	29.58
4,593.0	2.40	332.30	4,553.6	213.0	315.7	-181.9	1.20	1.16	10.00
4,688.0	2.10	305.40	4,648.5	215.7	313.3	-184.8	1.14	-0.32	-28.32
4,783.0	2.50	316.50	4,743.5	218.3	310.5	-187.6	0.63	0.42	11.68
4,878.0	2.00	310.70	4,838.4	220.8	307.8	-190.4	0.58	-0.53	-6.11
4,972.0	1.40	189.20	4,932.4	220.8	306.4	-190.5	3.17	-0.64	-129.26
5,067.0	1.20	173.20	5,027.3	218.6	306.3	-188.4	0.43	-0.21	-16.84
5,162.0	1.20	154.60	5,122.3	216.8	306.8	-186.5	0.41	0.00	-19.58
5,257.0	1.20	152.30	5,217.3	215.0	307.7	-184.6	0.05	0.00	-2.42
5,352.0	9.30	156.00	5,311.8	207.1	311.3	-176.4	8.53	8.53	3.89
5,447.0	18.40	178.20	5,404.0	185.0	314.9	-154.1	10.93	9.58	23.37
5,541.0	24.70	185.40	5,491.4	150.6	313.5	-120.0	7.26	6.70	7.66
5,636.0	29.60	182.20	5,575.9	107.4	310.8	-77.2	5.38	5.16	-3.37
5,732.0	33.50	179.80	5,657.7	57.2	309.9	-27.3	4.27	4.06	-2.50
5,827.0	42.00	178.50	5,732.8	-0.9	310.9	30.6	8.99	8.95	-1.37

Company:	Noble Energy Inc.	Local Co-ordinate Reference:	Well Timbro Federal LD07-78HN
Project:	Weld County, CO	TVD Reference:	WELL @ 4884.0usft (H&P #326)
Site:	Sec 7, T9N, R58W, 6th PM	MD Reference:	WELL @ 4884.0usft (H&P #326)
Well:	Timbro Federal LD07-78HN	North Reference:	Grid
Wellbore:	Wellbore #1	Survey Calculation Method:	Minimum Curvature
Design:	Wellbore #1	Database:	EDM 5000.1 Single User Db

Survey

Measured Depth (usft)	Inclination (°)	Azimuth (°)	Vertical Depth (usft)	+N/-S (usft)	+E/-W (usft)	Vertical Section (usft)	Dogleg Rate (°/100usft)	Build Rate (°/100usft)	Turn Rate (°/100usft)
5,922.0	52.20	178.90	5,797.4	-70.4	312.4	99.9	10.74	10.74	0.42
6,017.0	55.60	179.40	5,853.3	-147.2	313.6	176.4	3.60	3.58	0.53
6,112.0	60.80	178.70	5,903.4	-227.9	314.9	256.9	5.51	5.47	-0.74
6,157.0	66.70	178.70	5,923.3	-268.2	315.8	297.1	13.11	13.11	0.00
6,207.0	73.30	177.80	5,940.4	-315.1	317.3	344.0	13.31	13.20	-1.80
CROSSED HARD LINE @ 6230' MD / 5946' TVD									
6,229.5	76.72	177.89	5,946.2	-336.8	318.1	365.7	15.20	15.19	0.39
6,259.0	81.20	178.00	5,951.8	-365.8	319.1	394.6	15.20	15.19	0.38
6,338.0	84.60	179.40	5,961.6	-444.1	320.9	472.8	4.65	4.30	1.77
6,369.0	85.30	179.00	5,964.3	-475.0	321.3	503.5	2.60	2.26	-1.29
6,463.0	88.00	178.90	5,969.8	-568.8	323.0	597.1	2.87	2.87	-0.11
6,556.0	89.20	179.40	5,972.1	-661.8	324.4	689.7	1.40	1.29	0.54
6,651.0	90.30	180.40	5,972.5	-756.8	324.6	784.3	1.56	1.16	1.05
6,746.0	91.90	180.40	5,970.7	-851.8	323.9	878.8	1.68	1.68	0.00
6,841.0	92.30	180.30	5,967.2	-946.7	323.3	973.2	0.43	0.42	-0.11
6,936.0	92.60	180.60	5,963.1	-1,041.6	322.6	1,067.7	0.45	0.32	0.32
7,031.0	91.40	179.90	5,959.8	-1,136.5	322.2	1,162.1	1.46	-1.26	-0.74
7,126.0	90.90	180.30	5,957.9	-1,231.5	322.0	1,256.7	0.67	-0.53	0.42
7,221.0	90.50	178.70	5,956.7	-1,326.5	322.9	1,351.3	1.74	-0.42	-1.68
7,316.0	89.70	178.30	5,956.6	-1,421.5	325.3	1,446.1	0.94	-0.84	-0.42
7,411.0	92.90	177.50	5,954.4	-1,516.4	328.8	1,540.8	3.47	3.37	-0.84
7,506.0	93.40	177.30	5,949.2	-1,611.1	333.1	1,635.6	0.57	0.53	-0.21
7,601.0	91.00	177.80	5,945.6	-1,706.0	337.2	1,730.4	2.58	-2.53	0.53
7,695.0	89.70	178.90	5,945.0	-1,799.9	339.9	1,824.2	1.81	-1.38	1.17
7,790.0	89.80	178.50	5,945.4	-1,894.9	342.0	1,918.9	0.43	0.11	-0.42
7,885.0	89.80	178.50	5,945.7	-1,989.9	344.5	2,013.7	0.00	0.00	0.00
7,980.0	89.70	179.80	5,946.1	-2,084.9	345.9	2,108.4	1.37	-0.11	1.37
8,075.0	90.00	178.20	5,946.4	-2,179.8	347.6	2,203.1	1.71	0.32	-1.68
8,170.0	90.00	178.30	5,946.4	-2,274.8	350.5	2,297.9	0.11	0.00	0.11
8,265.0	89.90	178.70	5,946.5	-2,369.8	353.0	2,392.6	0.43	-0.11	0.42
8,360.0	89.90	178.20	5,946.6	-2,464.7	355.6	2,487.4	0.53	0.00	-0.53
8,455.0	90.80	177.50	5,946.1	-2,559.7	359.1	2,582.3	1.20	0.95	-0.74
8,550.0	90.80	177.60	5,944.7	-2,654.6	363.2	2,677.1	0.11	0.00	0.11
8,644.0	90.00	178.20	5,944.1	-2,748.5	366.6	2,770.9	1.06	-0.85	0.64
8,739.0	88.70	178.50	5,945.2	-2,843.4	369.4	2,865.7	1.40	-1.37	0.32
8,834.0	88.60	178.20	5,947.4	-2,938.4	372.1	2,960.5	0.33	-0.11	-0.32
8,929.0	88.10	178.30	5,950.1	-3,033.3	375.0	3,055.2	0.54	-0.53	0.11
9,024.0	90.70	177.50	5,951.1	-3,128.2	378.5	3,150.1	2.86	2.74	-0.84
9,119.0	90.50	176.90	5,950.1	-3,223.1	383.1	3,245.0	0.67	-0.21	-0.63
9,214.0	90.80	177.80	5,949.1	-3,318.0	387.5	3,339.8	1.00	0.32	0.95
9,309.0	91.10	177.60	5,947.5	-3,412.9	391.3	3,434.7	0.38	0.32	-0.21
9,404.0	89.70	179.00	5,946.8	-3,507.9	394.1	3,529.5	2.08	-1.47	1.47
9,499.0	89.80	179.40	5,947.2	-3,602.8	395.5	3,624.1	0.43	0.11	0.42
9,594.0	90.40	178.30	5,947.1	-3,697.8	397.4	3,718.9	1.32	0.63	-1.16



Company:	Noble Energy Inc.	Local Co-ordinate Reference:	Well Timbro Federal LD07-78HN
Project:	Weld County, CO	TVD Reference:	WELL @ 4884.0usft (H&P #326)
Site:	Sec 7, T9N, R58W, 6th PM	MD Reference:	WELL @ 4884.0usft (H&P #326)
Well:	Timbro Federal LD07-78HN	North Reference:	Grid
Wellbore:	Wellbore #1	Survey Calculation Method:	Minimum Curvature
Design:	Wellbore #1	Database:	EDM 5000.1 Single User Db

Survey									
Measured Depth (usft)	Inclination (°)	Azimuth (°)	Vertical Depth (usft)	+N/-S (usft)	+E/-W (usft)	Vertical Section (usft)	Dogleg Rate (°/100usft)	Build Rate (°/100usft)	Turn Rate (°/100usft)
9,689.0	89.60	178.70	5,947.1	-3,792.8	399.9	3,813.6	0.94	-0.84	0.42
9,783.0	89.30	178.70	5,948.0	-3,886.8	402.0	3,907.4	0.32	-0.32	0.00
9,879.0	89.20	178.50	5,949.2	-3,982.7	404.3	4,003.1	0.23	-0.10	-0.21
9,973.0	89.00	179.00	5,950.7	-4,076.7	406.4	4,096.9	0.57	-0.21	0.53
10,068.0	89.40	178.00	5,952.0	-4,171.6	408.9	4,191.6	1.13	0.42	-1.05
10,163.0	89.20	178.70	5,953.2	-4,266.6	411.6	4,286.4	0.77	-0.21	0.74
10,240.0	88.60	178.70	5,954.7	-4,343.6	413.3	4,363.2	0.78	-0.78	0.00
TD @ 10293' MD / 5956' TVD									
10,293.0	88.60	178.70	5,956.0	-4,396.5	414.6	4,416.0	0.00	0.00	0.00

Design Annotations				
Measured Depth (usft)	Vertical Depth (usft)	Local Coordinates		Comment
		+N/-S (usft)	+E/-W (usft)	
633.1	633.1	0.5	-1.0	TIE IN @ 633' MD / 633' TVD
6,229.5	5,946.2	-336.8	318.1	CROSSED HARD LINE @ 6230' MD / 5946' TVD
10,293.0	5,956.0	-4,396.5	414.6	TD @ 10293' MD / 5956' TVD

Checked By: \_\_\_\_\_ Approved By: \_\_\_\_\_ Date: \_\_\_\_\_

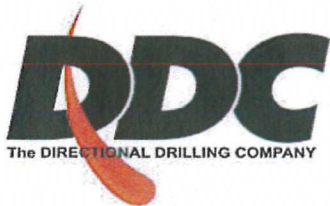

---

---

## Survey Certification Sheet

Noble Energy Inc  
Company

RM-13503  
Job Number

7/2/13  
Date

Sec7,T9N,R58W,6<sup>th</sup>PM  
Lease

Timbro Federal LD07-78HN  
Well Name

Weld, CO  
County & State

API: 05-123-37002

Surveyed from a depth of: 633 feet to 10293 feet MD

Type of Survey: MWD

Directional Supervisor/Surveyor: Chris Abbott

The data and calculations for this survey have been checked by me and conform to the standards and procedures set forth by **The Directional Drilling Company (DDC)**. This report represents a true and correct Directional survey of this well based on the original data obtained at the well site. Wellbore Coordinates are calculated using minimum curvature.

Digitally signed by Larry Wright  
DN: cn=Larry Wright, o=The  
Directional Drilling Company,  
ou=GM of Guidance Services,  
email=larryw@directionaldrillers.  
com, c=US  
Date: 2013.07.03 15:13:29 -05'00'

Larry Wright  
MWD General Manager



Company Name: Noble Energy, Inc.  
Timbro Federal LD07-78HN  
Weid County, CO  
Rig: H&P #326  
Created By: Dina Chance  
Date: 7/2/2013

Timbro Federal LD07-78HN  
Weid County, CO  
Q130482 & RM-13503  
Design #1

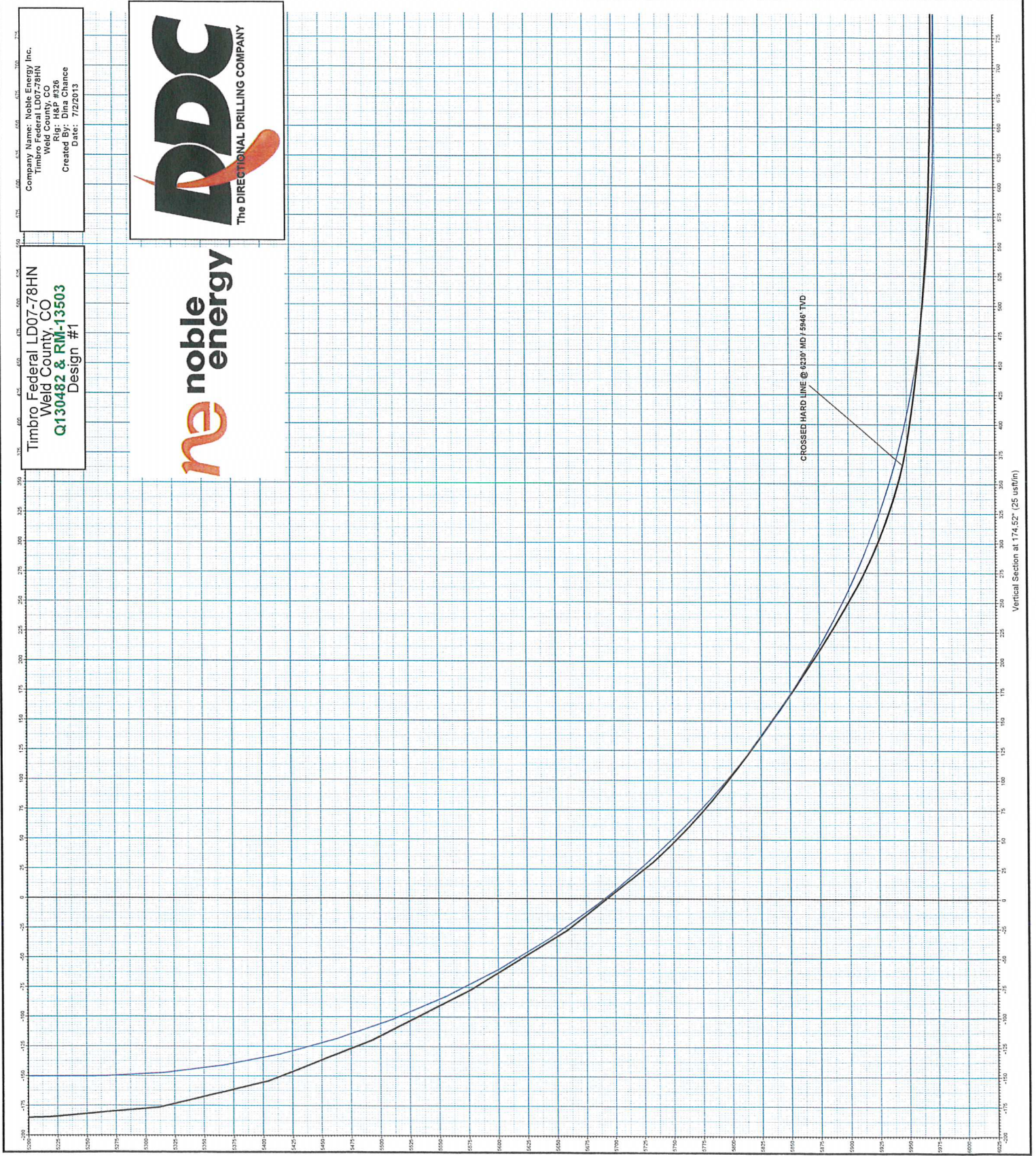
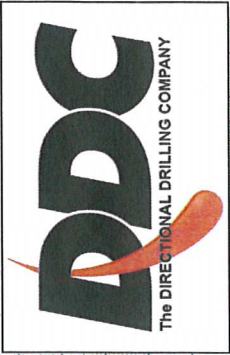



Company Name: Noble Energy Inc.  
Timbro Federal LD07-78HN  
Weld County, CO  
Rig: H&P #326  
Created By: Dina Chance  
Date: 7/2/2013

Timbro Federal LD07-78HN  
Weld County, CO  
Q130482 & RM-13503  
Design #1

PROJECT DETAILS: Weld County, CO

Geodetic System: US State Plane 1983  
Datum: North American Datum 1983  
Ellipsoid: GRS 1980  
Zone: Colorado Northern Zone  
System Datum: Mean Sea Level

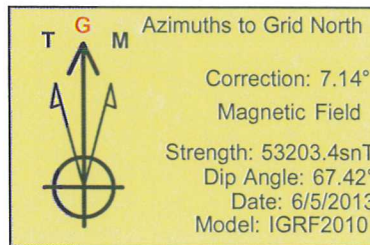
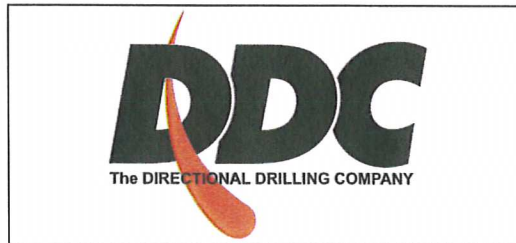

WELL DETAILS: Timbro Federal LD07-78HN					
Ground Level: 4854.0					
+N/-S	+E/-W	Northing	Easting	Latitude	Longitude
0.0	0.0	1528089.58	3438758.52	40° 46' 20.040 N	103° 54' 57.030 W

ANNOTATIONS							
MD	Inc	Azi	TVD	+N/-S	+E/-W	V-Sect	Departure
633.1	0.20	297.80	633.1	0.5	-1.0	-0.6	1.2
6229.5	76.72	177.89	5946.2	-336.8	318.1	365.7	974.6
10293.0	88.60	178.70	5956.0	-4396.5	414.6	4416.0	5035.7

DESIGN TARGET DETAILS						
Name	TVD	+N/-S	+E/-W	Northing	Easting	Latitude
PBHL Timbro Federal LD07-78HN - plan hits target center	5993.5	-4396.5	421.8	1523693.05	3439180.27	40° 45' 36.530 N

Vertical Section at 174.52° (200 usf/in)

