

Location Drawing

SCOTT 1C-32HZ

Horizontal Multi Well Pad

NO. 1, NE¼ SECTION 5, TOWNSHIP 2 NORTH, RANGE 67 WEST OF THE 6TH PRINCIPAL MERIDIAN

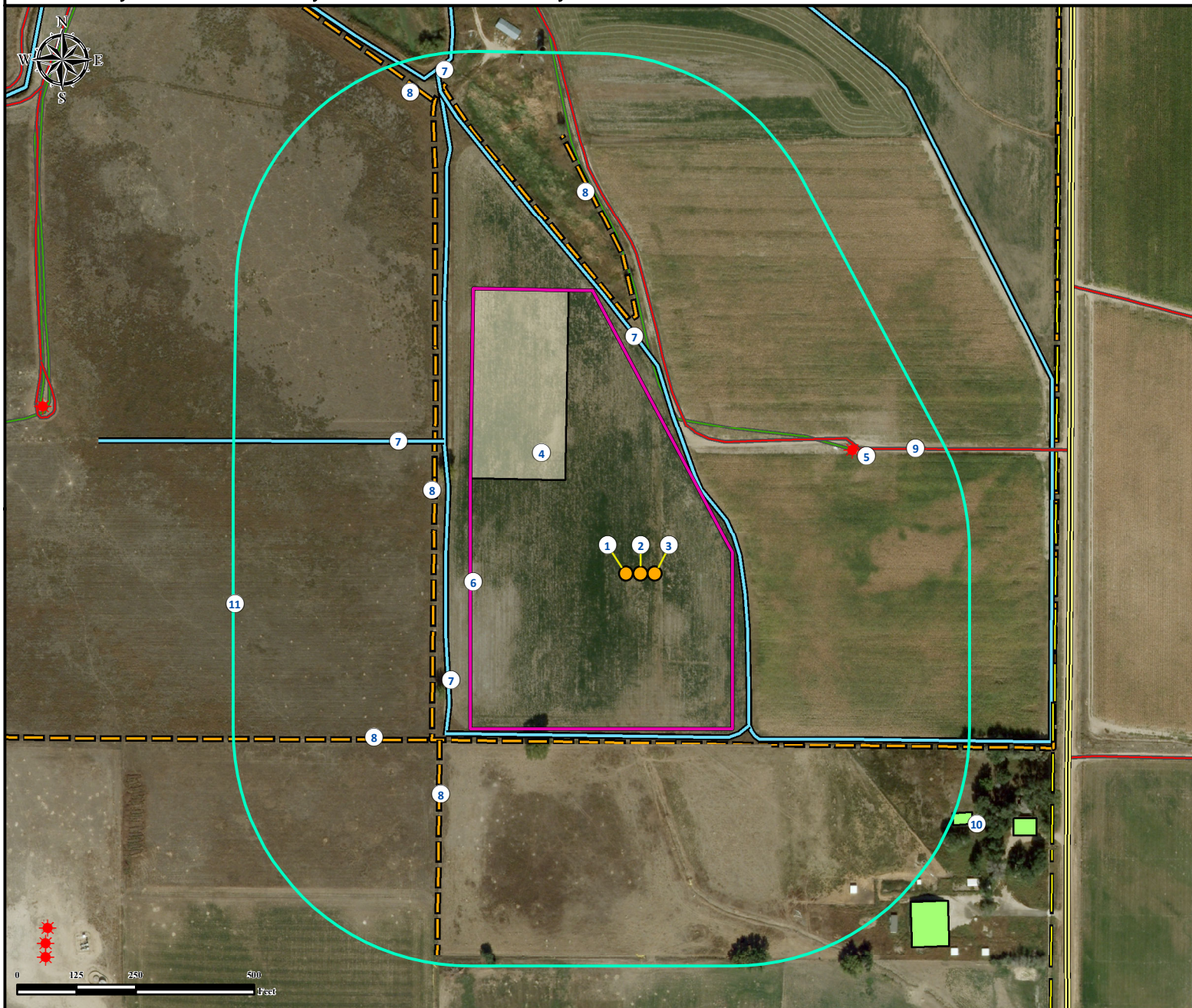

1. Proposed Well SCOTT 27N-32HZ.

2. Proposed Well SCOTT 1C-32HZ.

3. Proposed Well SCOTT 26N-32HZ.

4. Proposed Facility SCOTT 1C-32HZ is to be ±254' NW.

5. Existing Well HSR-RHOADES 8-5A is ±517' NE.

6. Operational Disturbance Area.

7. Ditches are ±211' NE, ±341' S, ±410' W, ±499' NW, and ±1,139' NW.

8. Fences are ±355' S, ±437' W, ±536' N, ±549' SW and ±1,086' NW.

9. Private Road is ±317' NE.

10. Outbuilding is ±827' SE.

11. 500' Radius

Legend

| | | | | | | | |
|--|------------------|--|-------------------------------|--|--------------|--|-------------|
| | Proposed Well | | 500' Radius | | Private Road | | Pipeline |
| | Existing Well | | Proposed Facility | | Fence | | Public Road |
| | Disturbance Area | | Outbuilding/ Building Unit | | Ditch | | Power Line |

Reference Location

** All measurements are made from
Reference Well SCOTT 1C-32HZ **
Lat: 40.168446° Long: -104.907632° (NAD83)
Elevation: 4874 Feet

Surface Use: Irrigated Crop

Nearest Building Unit: ±939' SE

Prepared for:



KERR-MCGEE OIL & GAS ONSHORE LP



Use our resources to find yours!
www.petro-fs.com
(303) 928-7128

Field Date: 06/17/2013
Drafting Date: 08/21/2013
Drafter: MAK
Revision: 3

Data Sources:

- Aerial courtesy of Anadarko Petroleum Corporation (2010)