

ENCANA CORPORATION
00M15-HMU 6-15D
J6SEB SCHIEDLER
COLORADO
GARFIELD
M15
2013-08-20

NABORS DRILLING USA, LP

SCALE: 5"=100'

Time depth track	Track 1	Track 2	Track 3	Track 5
Date: 08:41:40 16-Sep-20	ROP Depth/Hour	Depth - Bit	Weight on Bit	Gas Total - units
Depth-Bit: 8,827.54	0 ft/hr	8,827.54 ft	0 klbs	5 units
Depth-Hole: 9,698.5	Block Position		Srv Inclination	
Rig # M15	33.7 ft		N/A degrees	
NABORS DRILLING USA, LP				
ENCANA CORPORATION				
0				
17:30:00				
23:25:00				
23:30:00				
23:35:00				
23:40:00				
00:20:00				
00:25:00				
00:30:00				
00:35:00				
00:40:00				

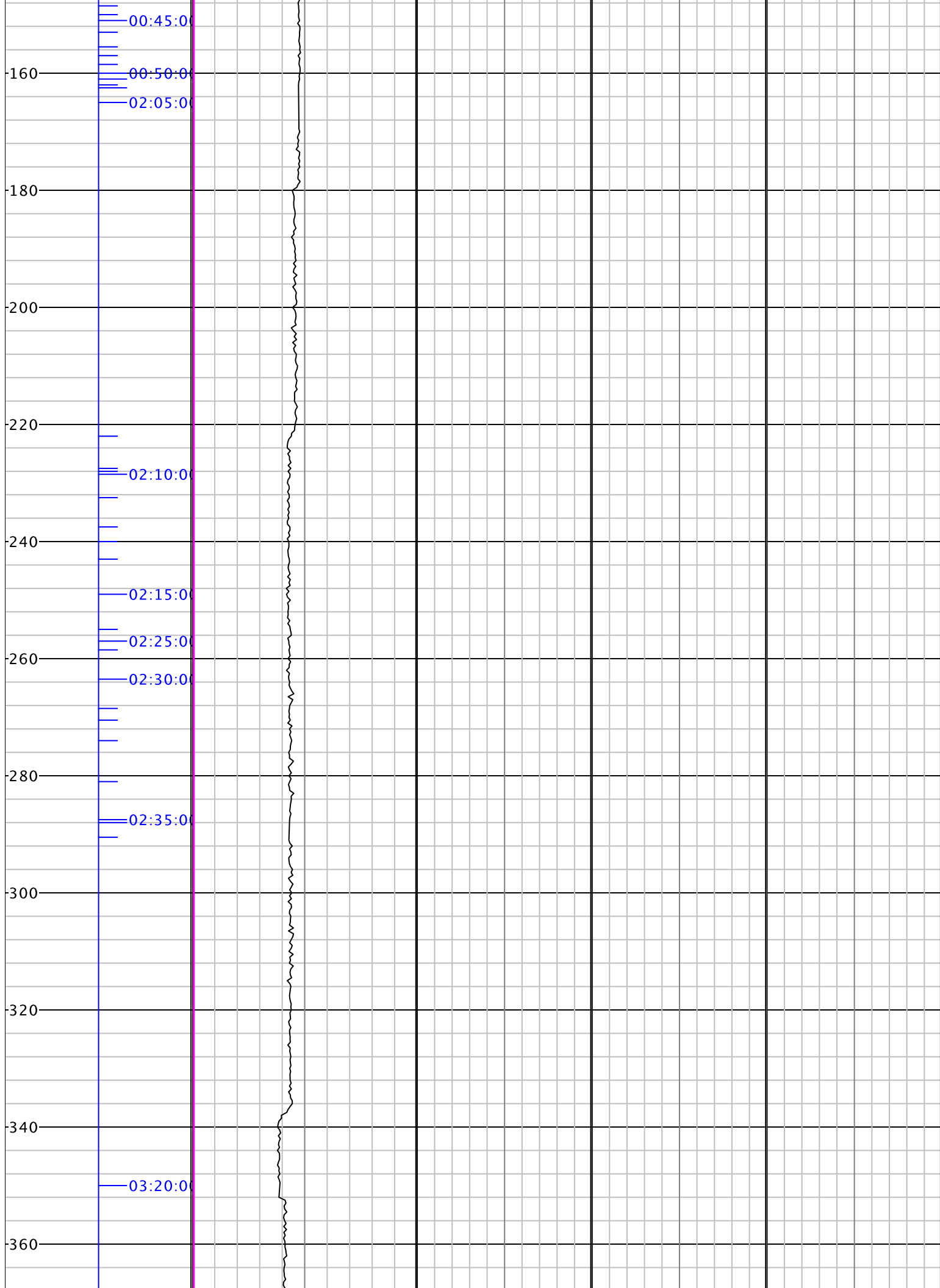

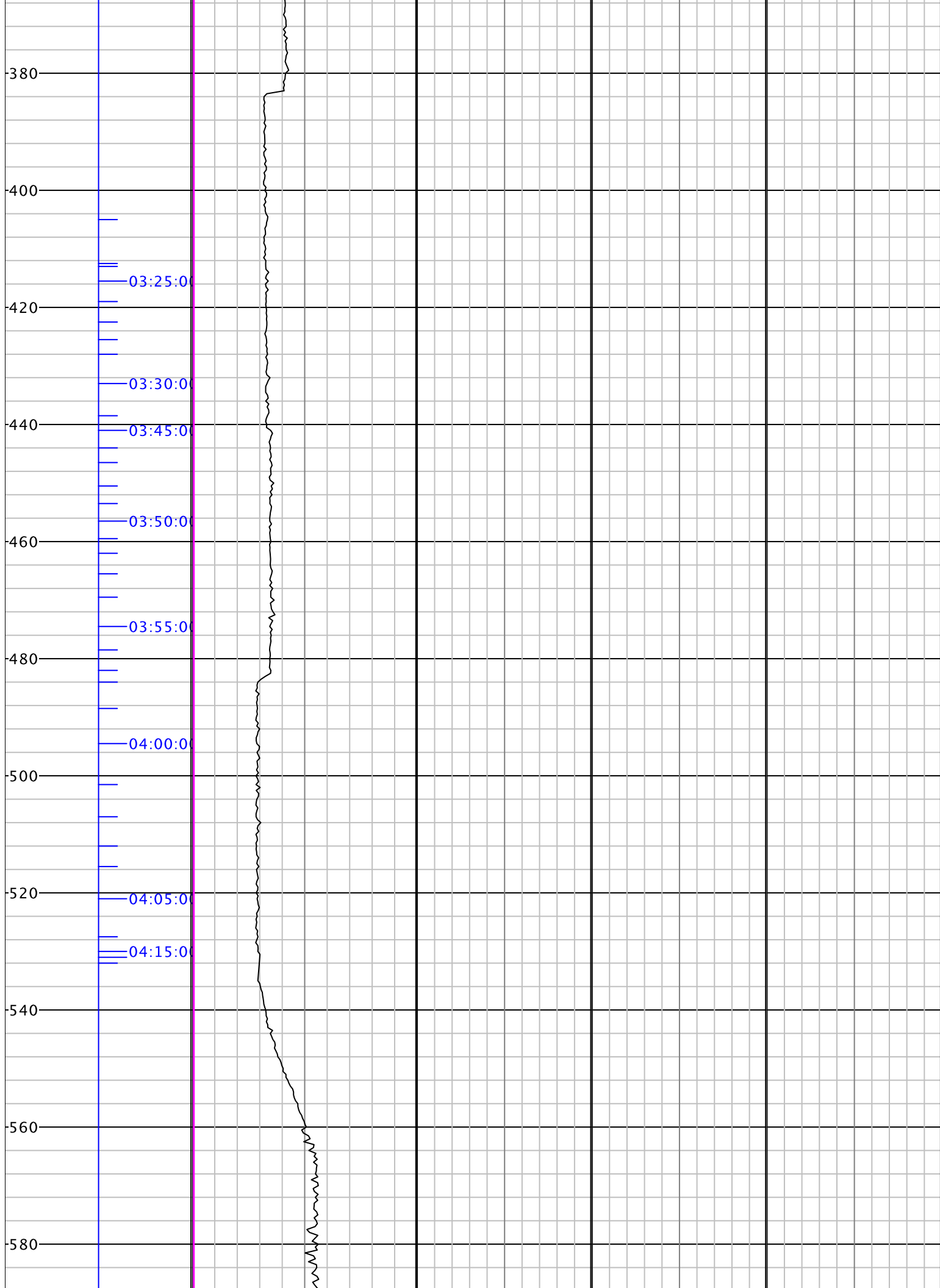

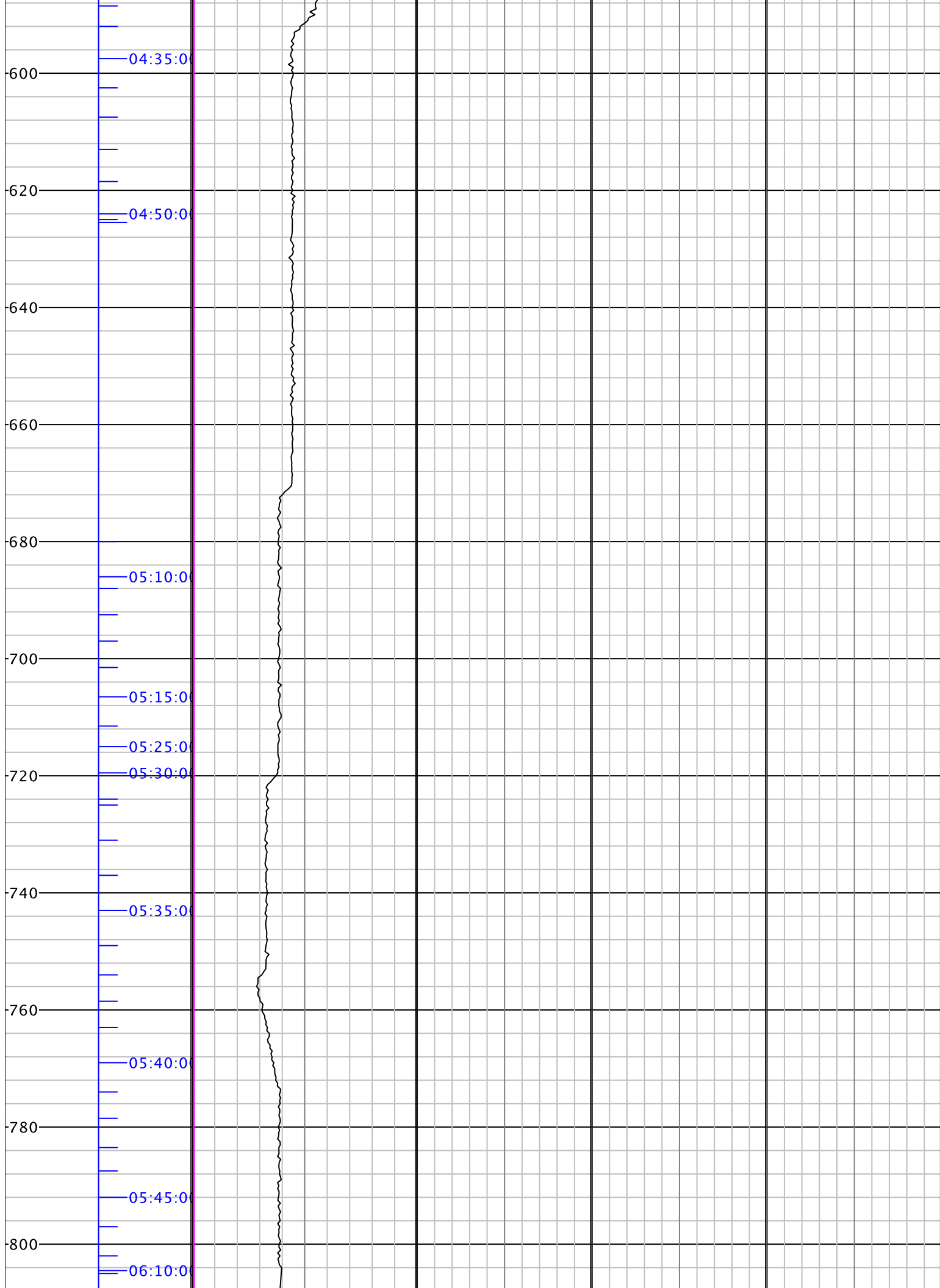

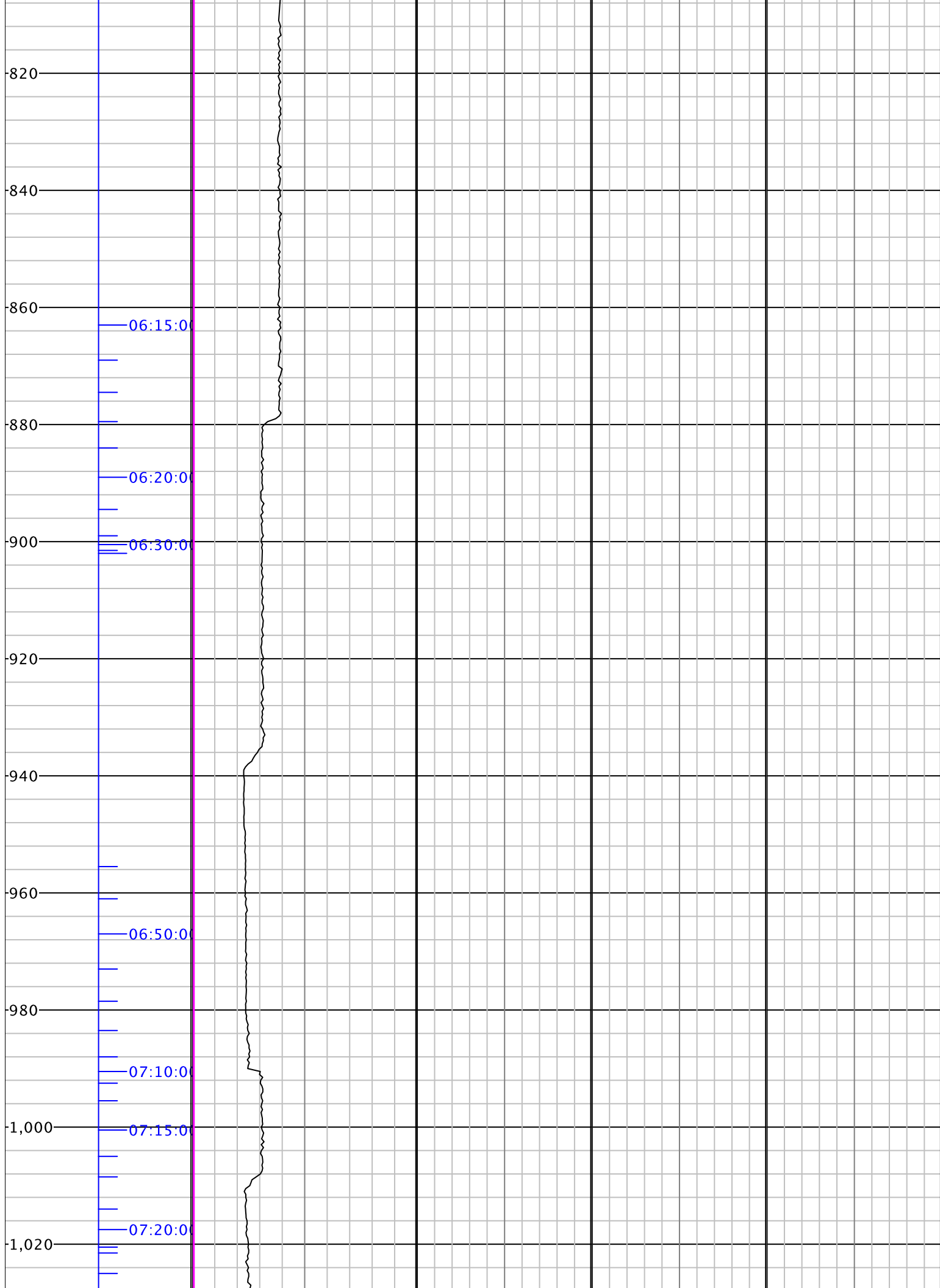

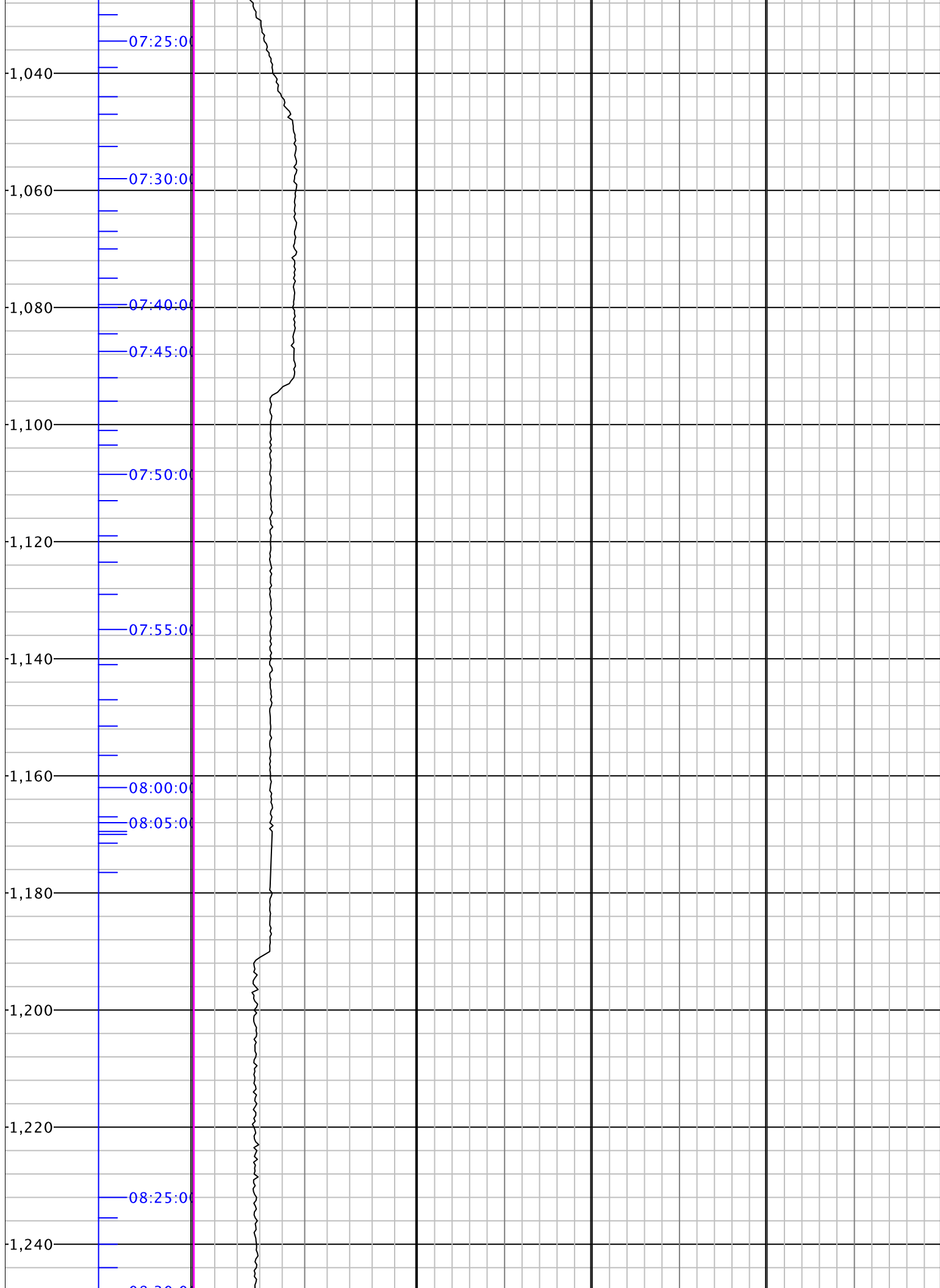

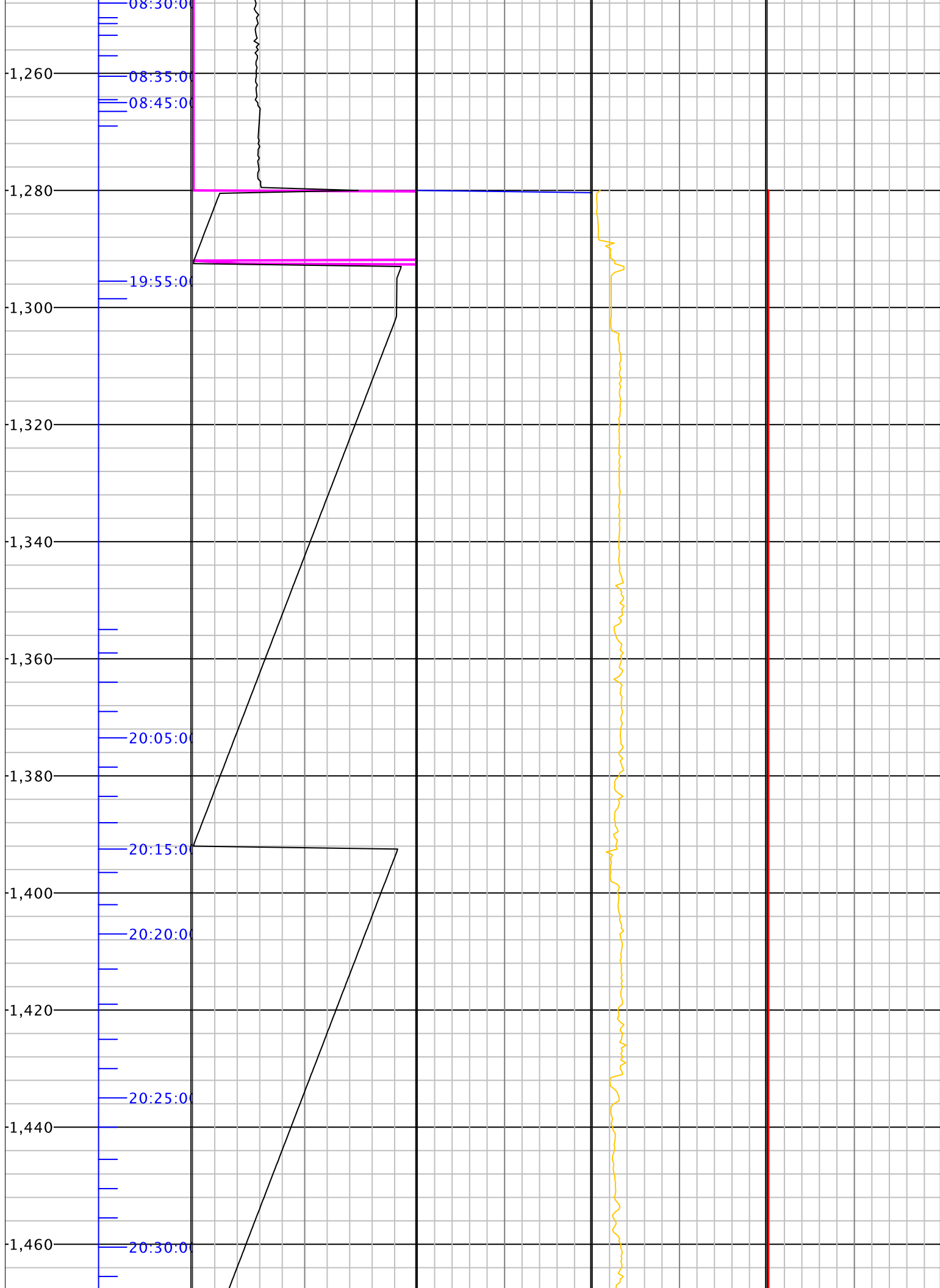

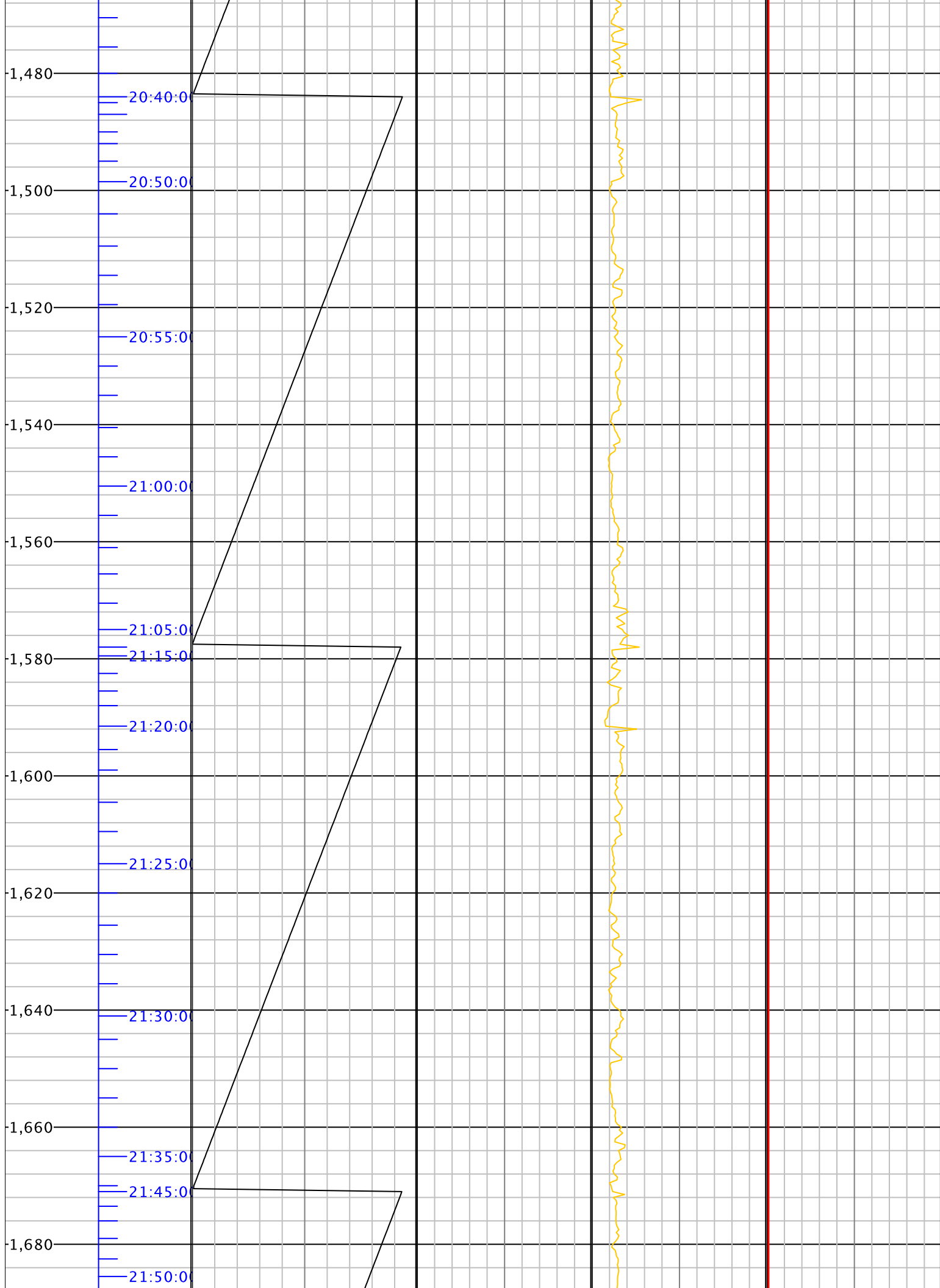

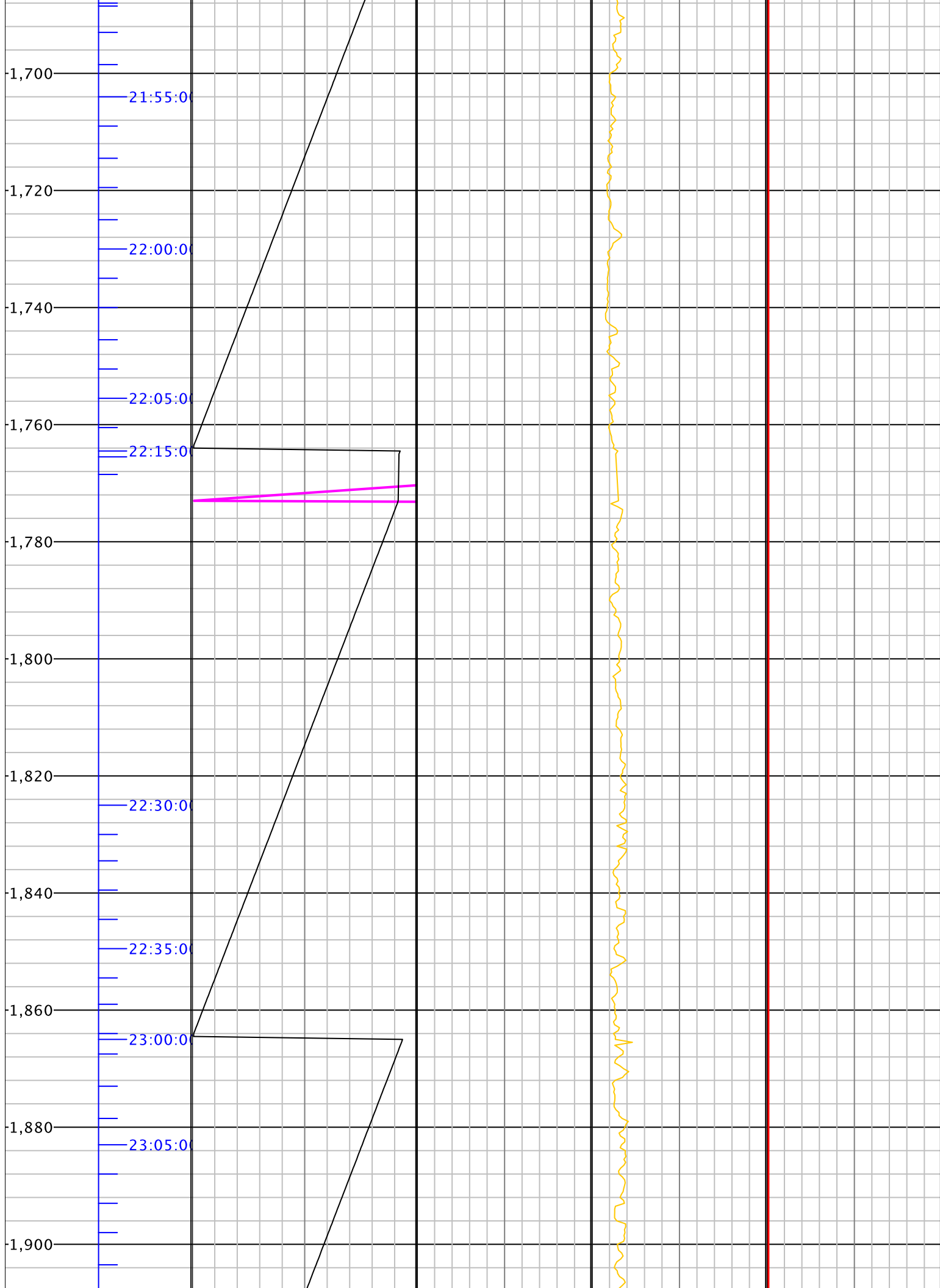

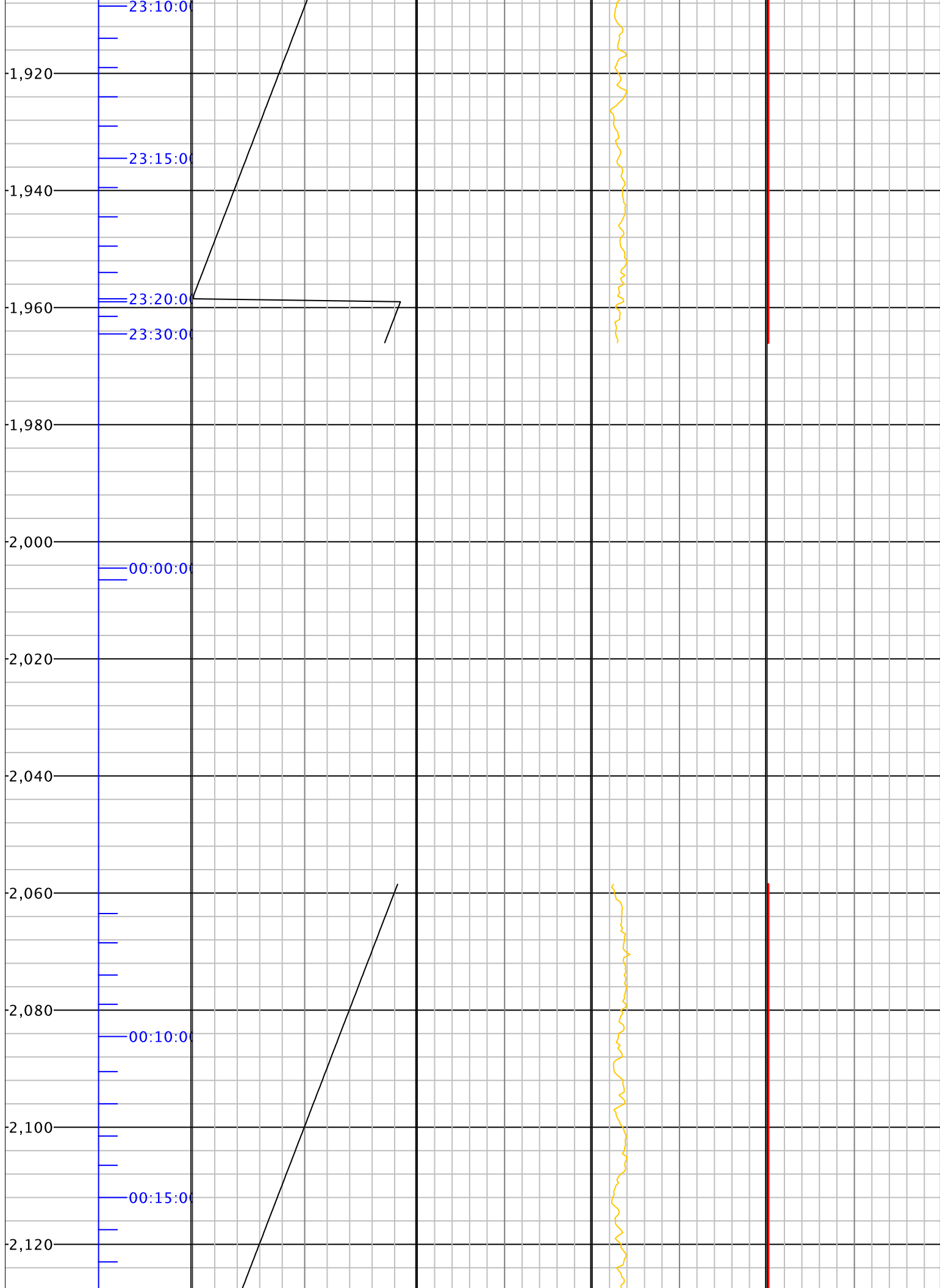

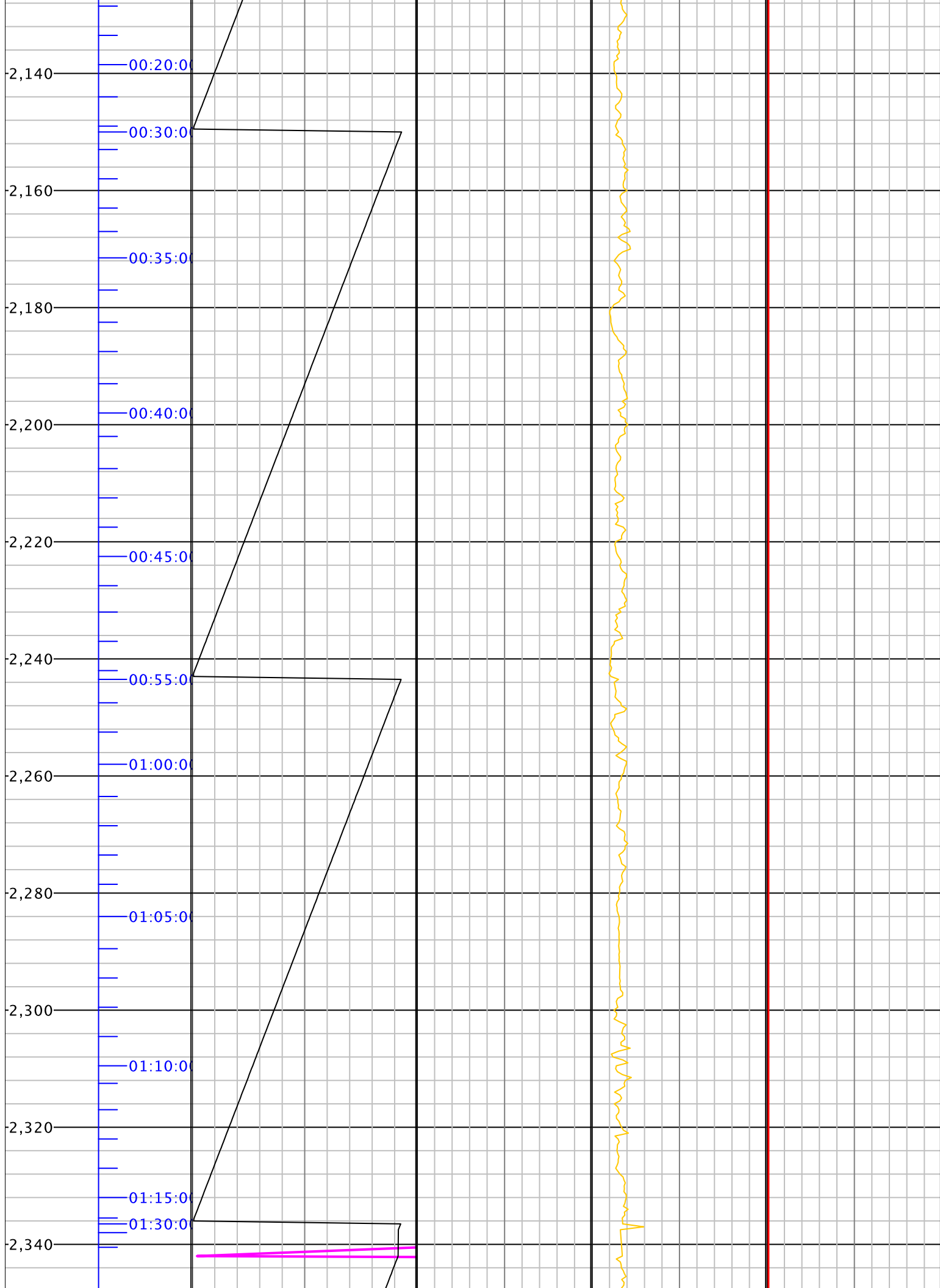

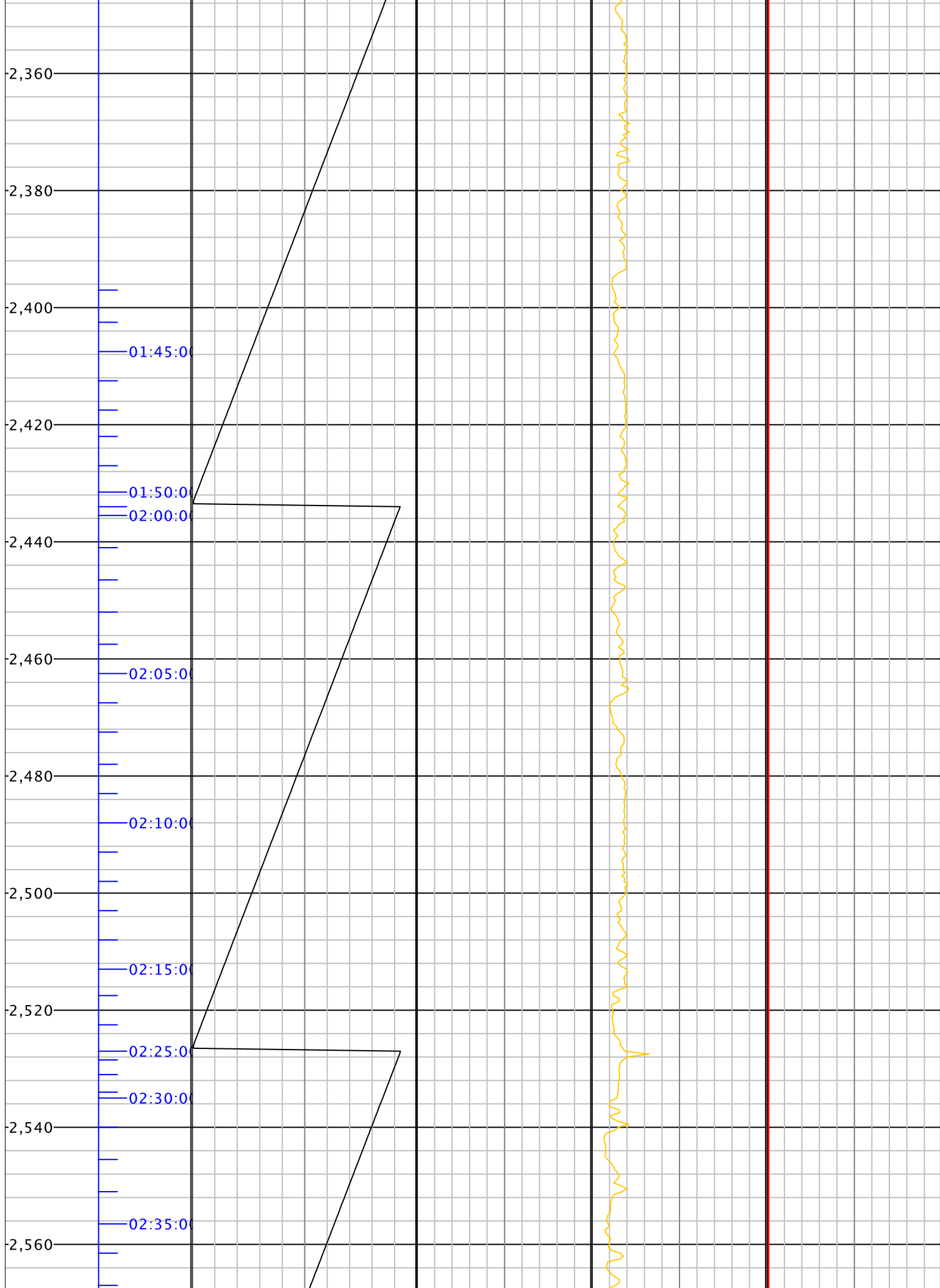

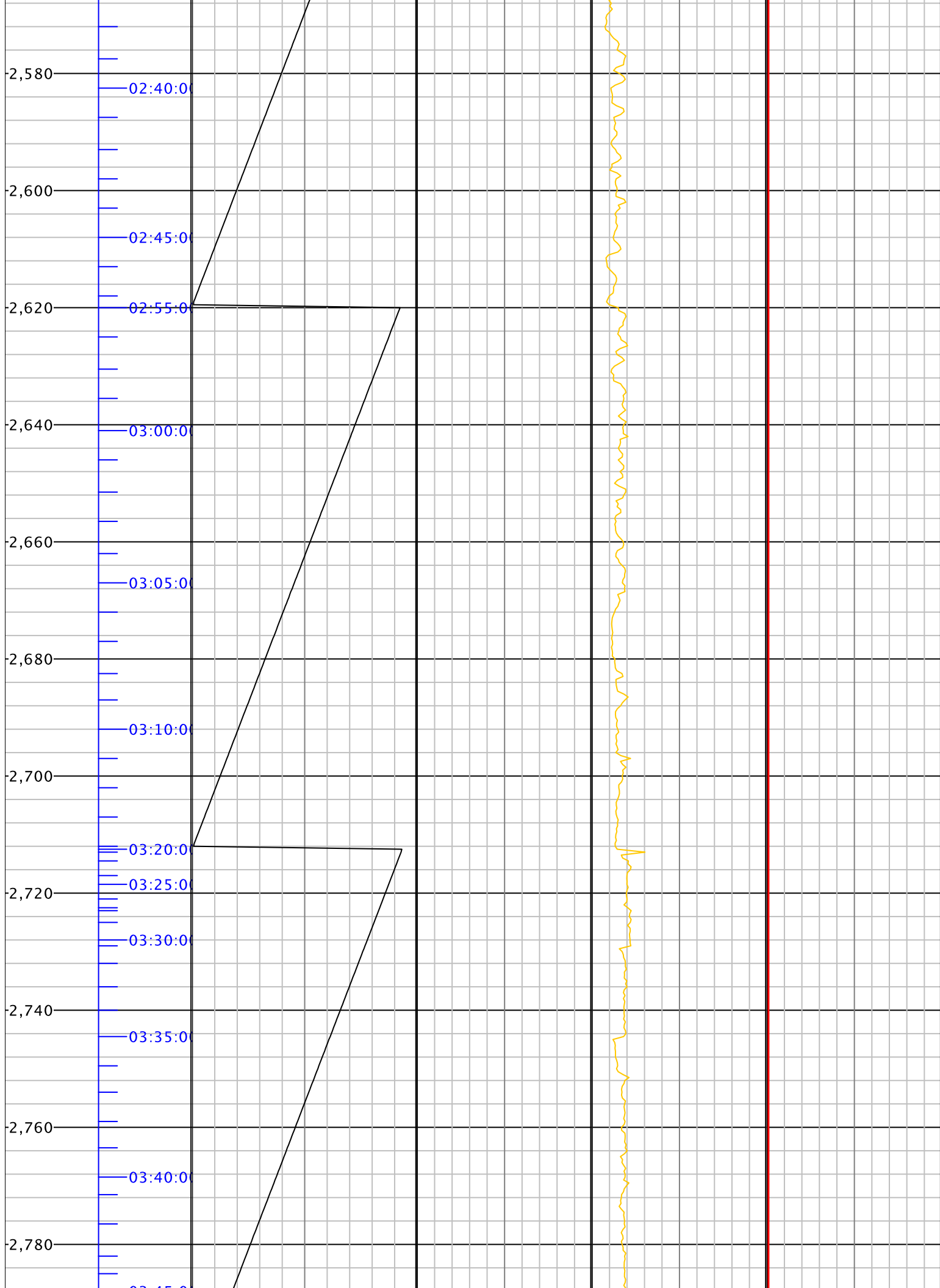

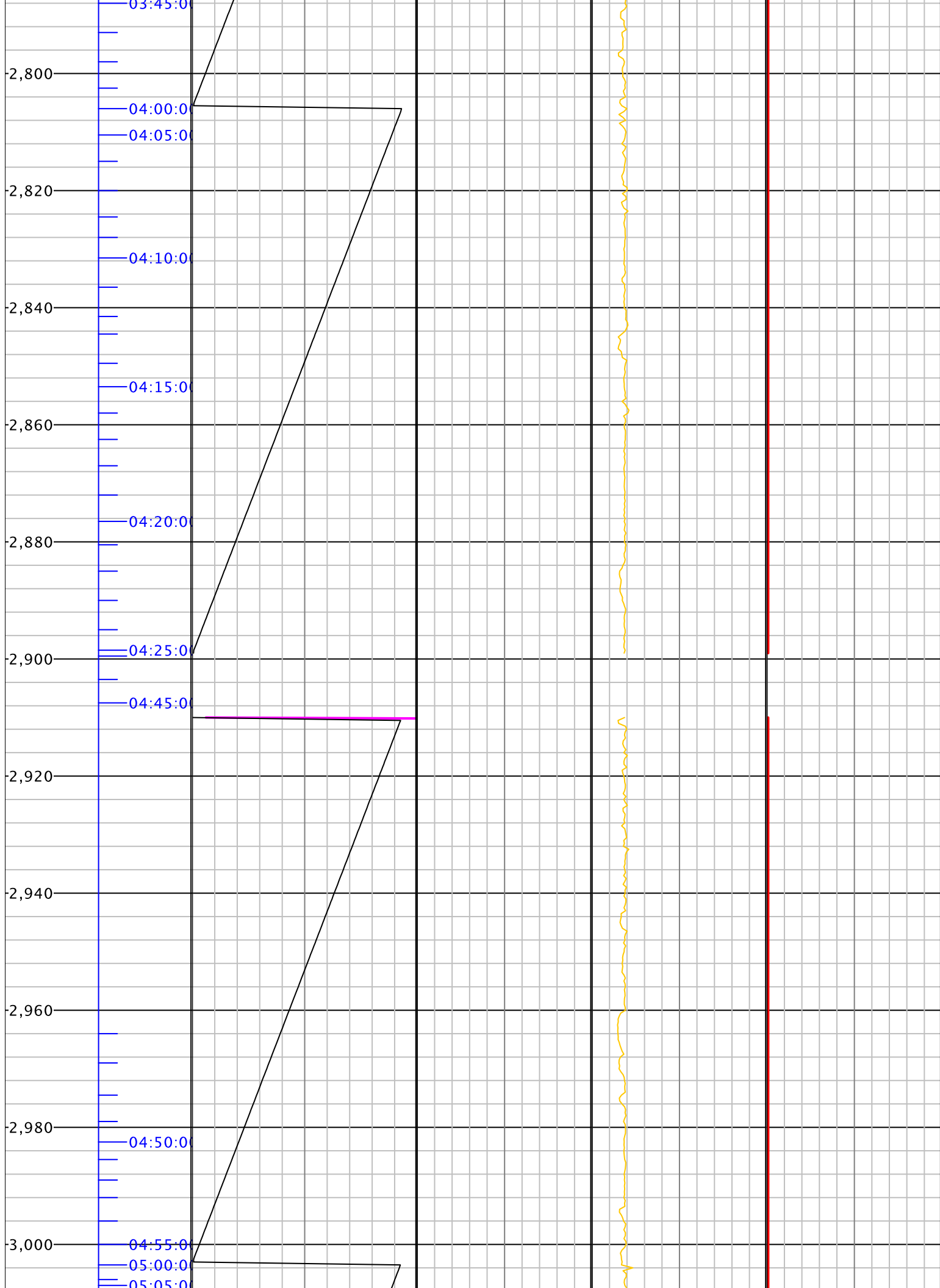

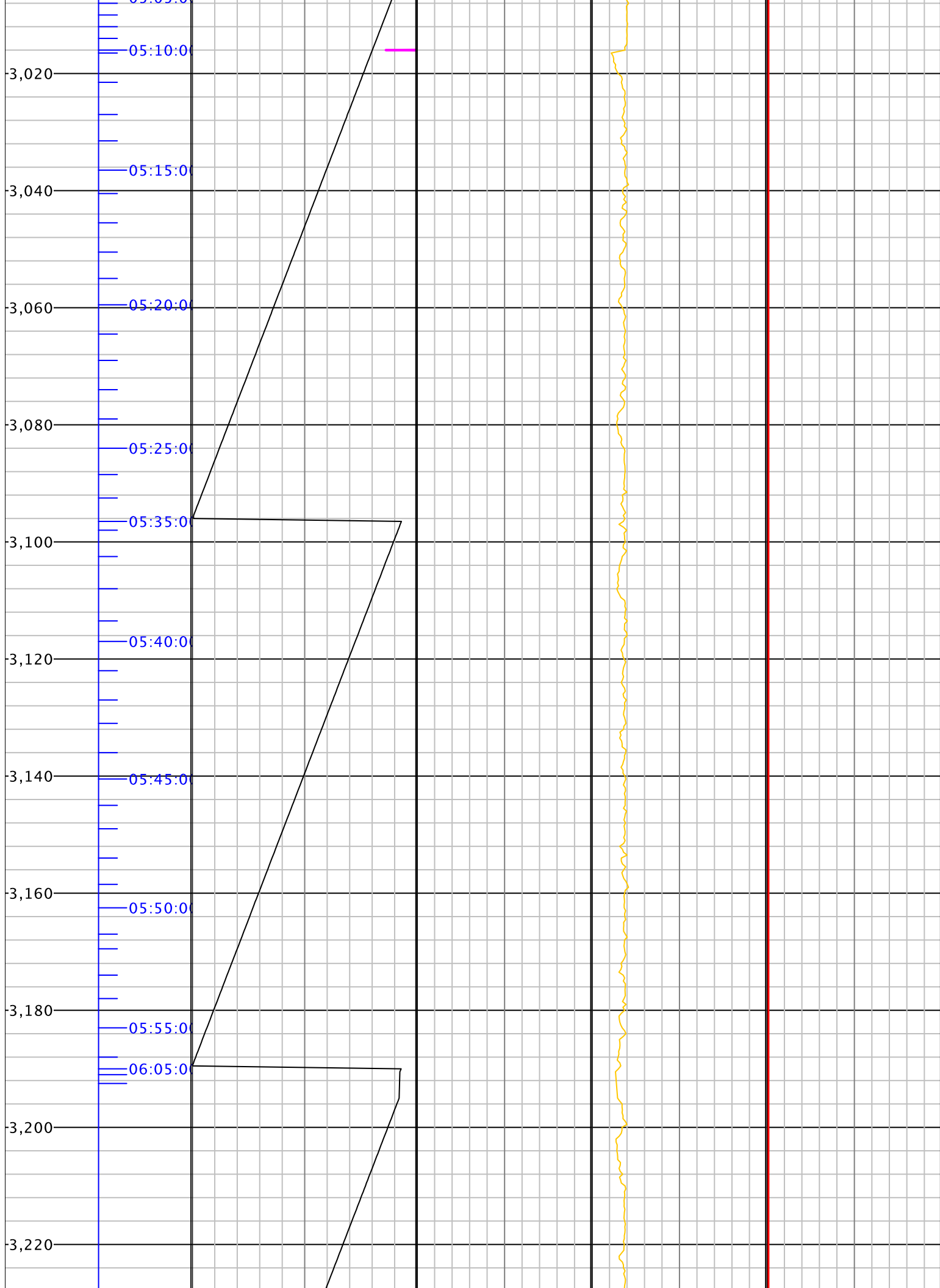

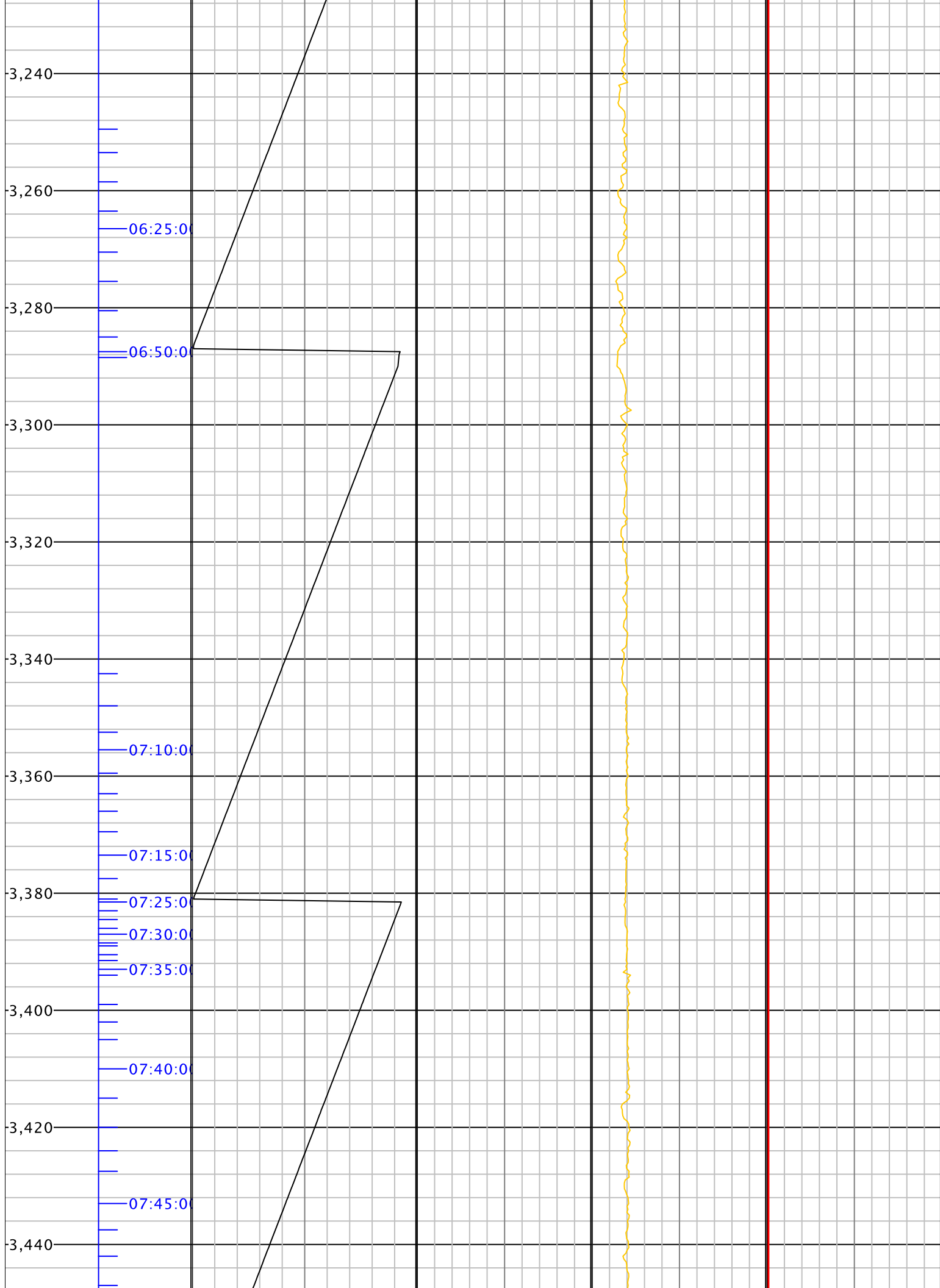

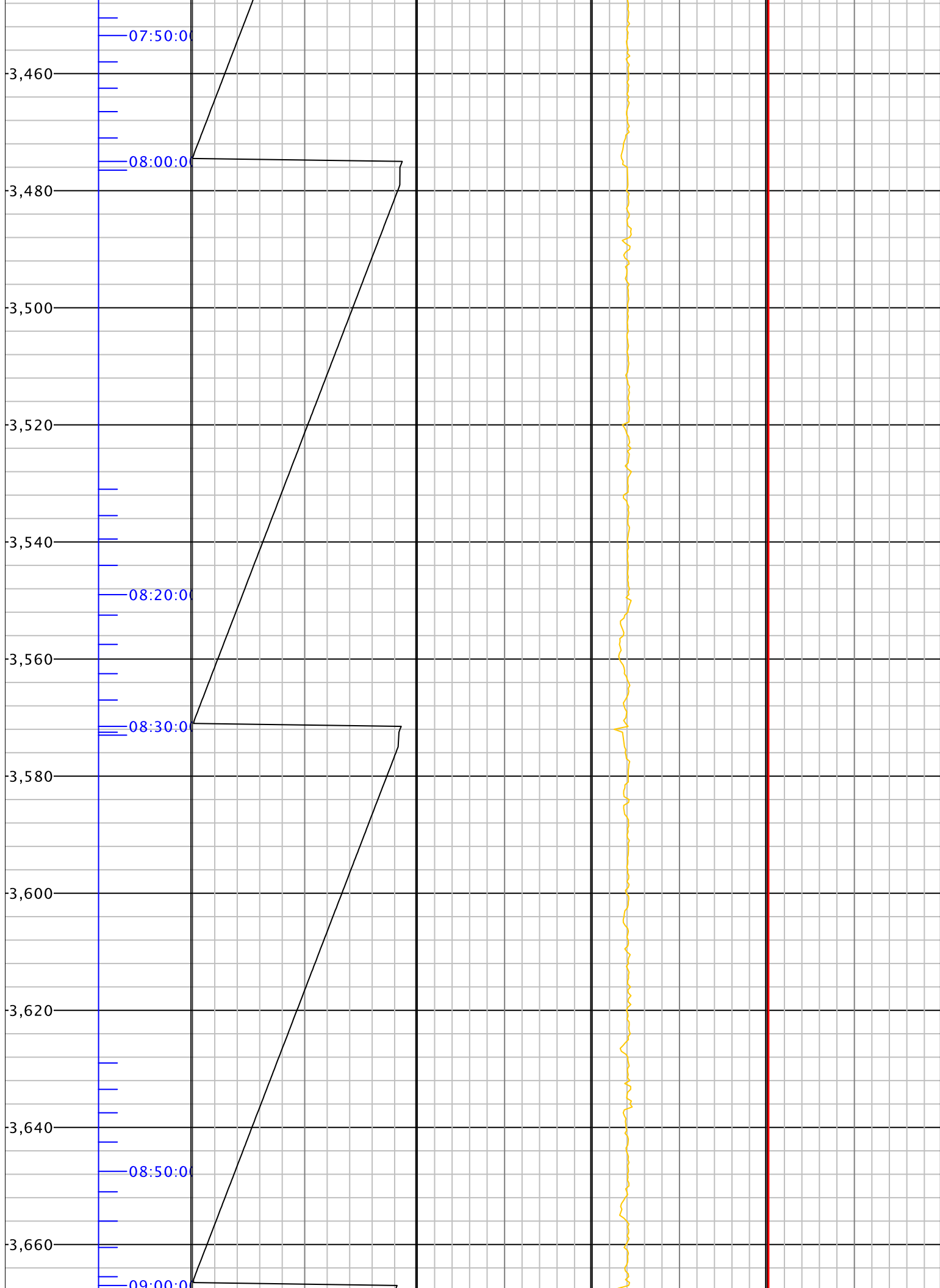

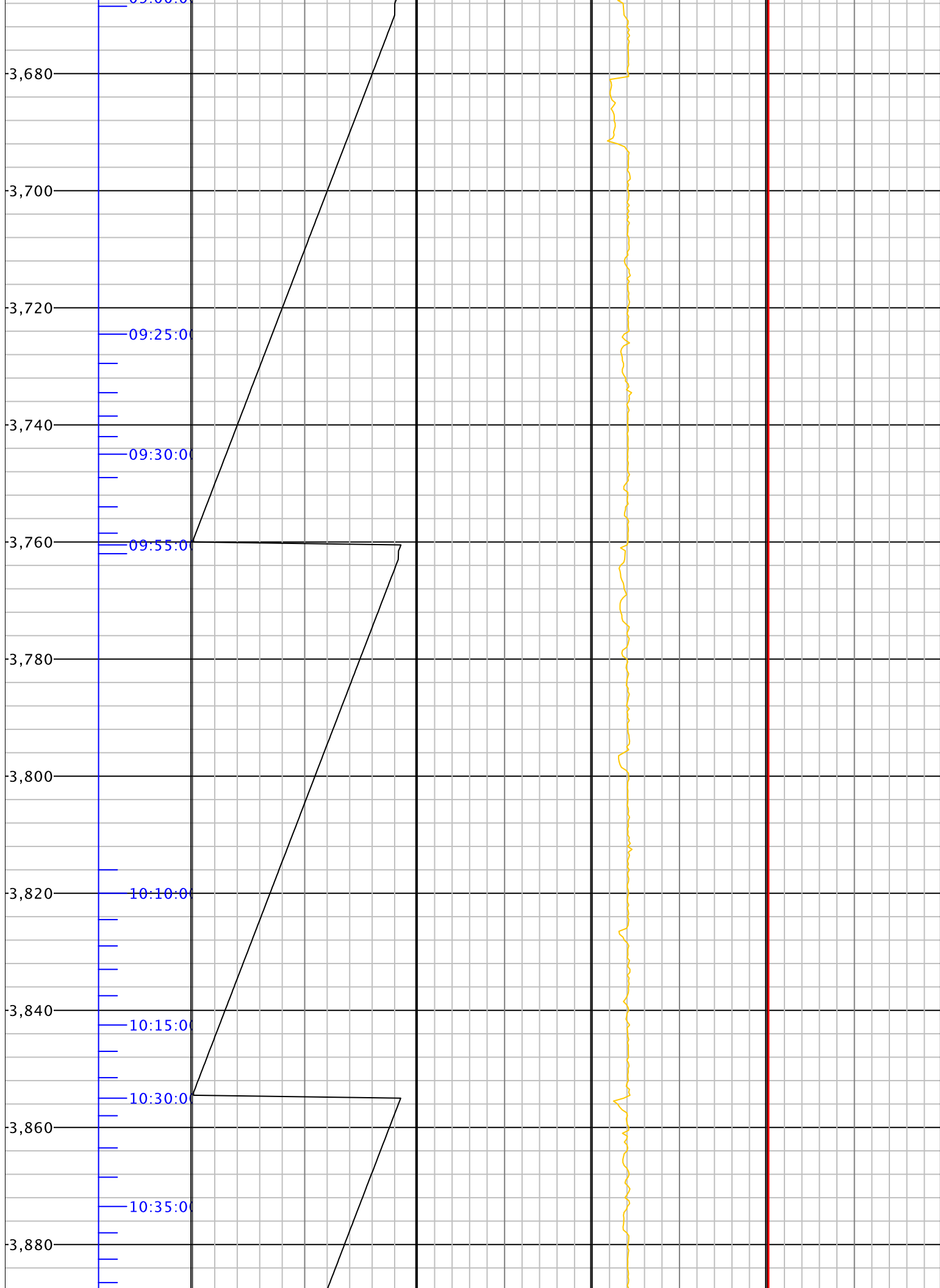

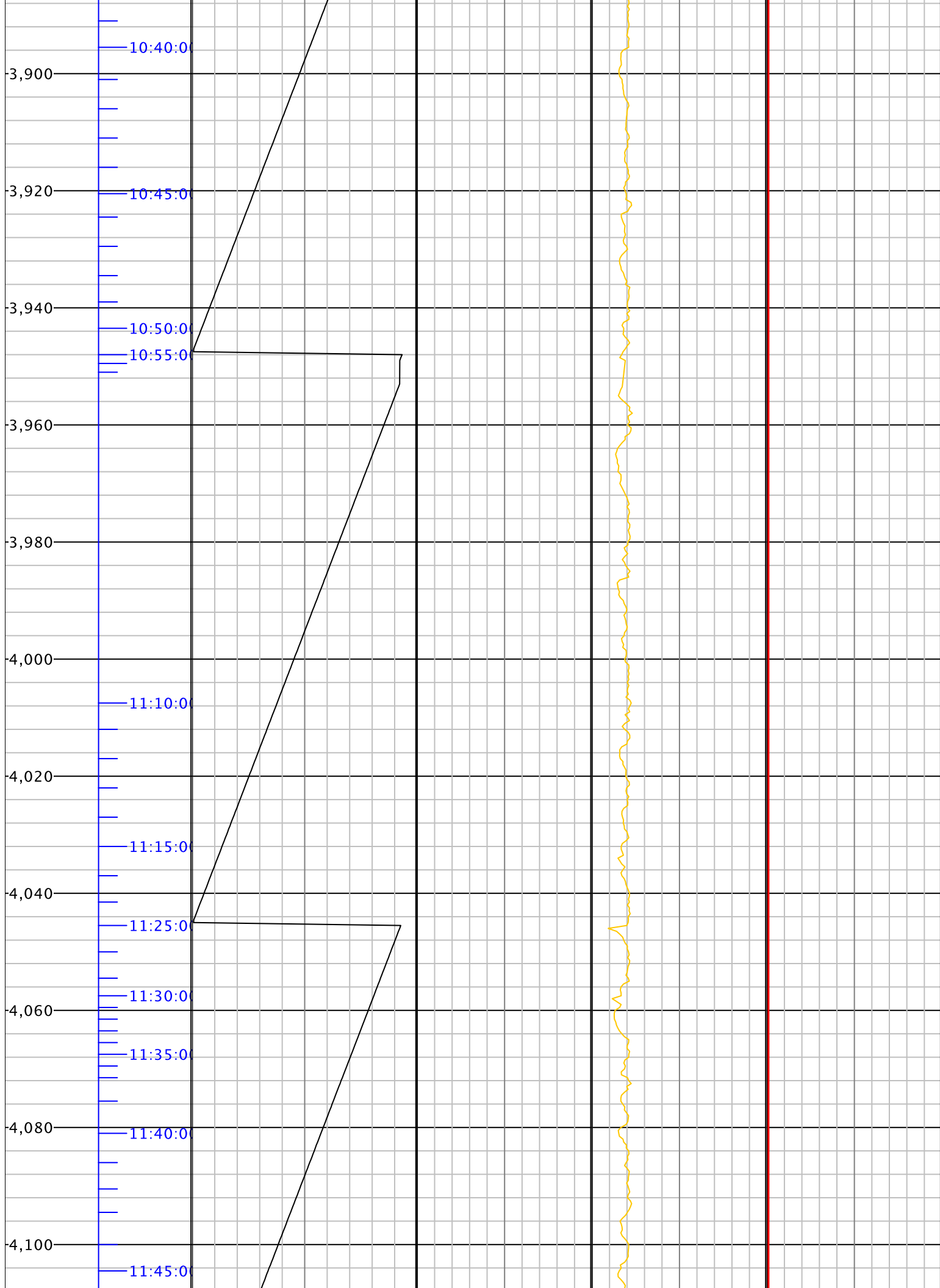

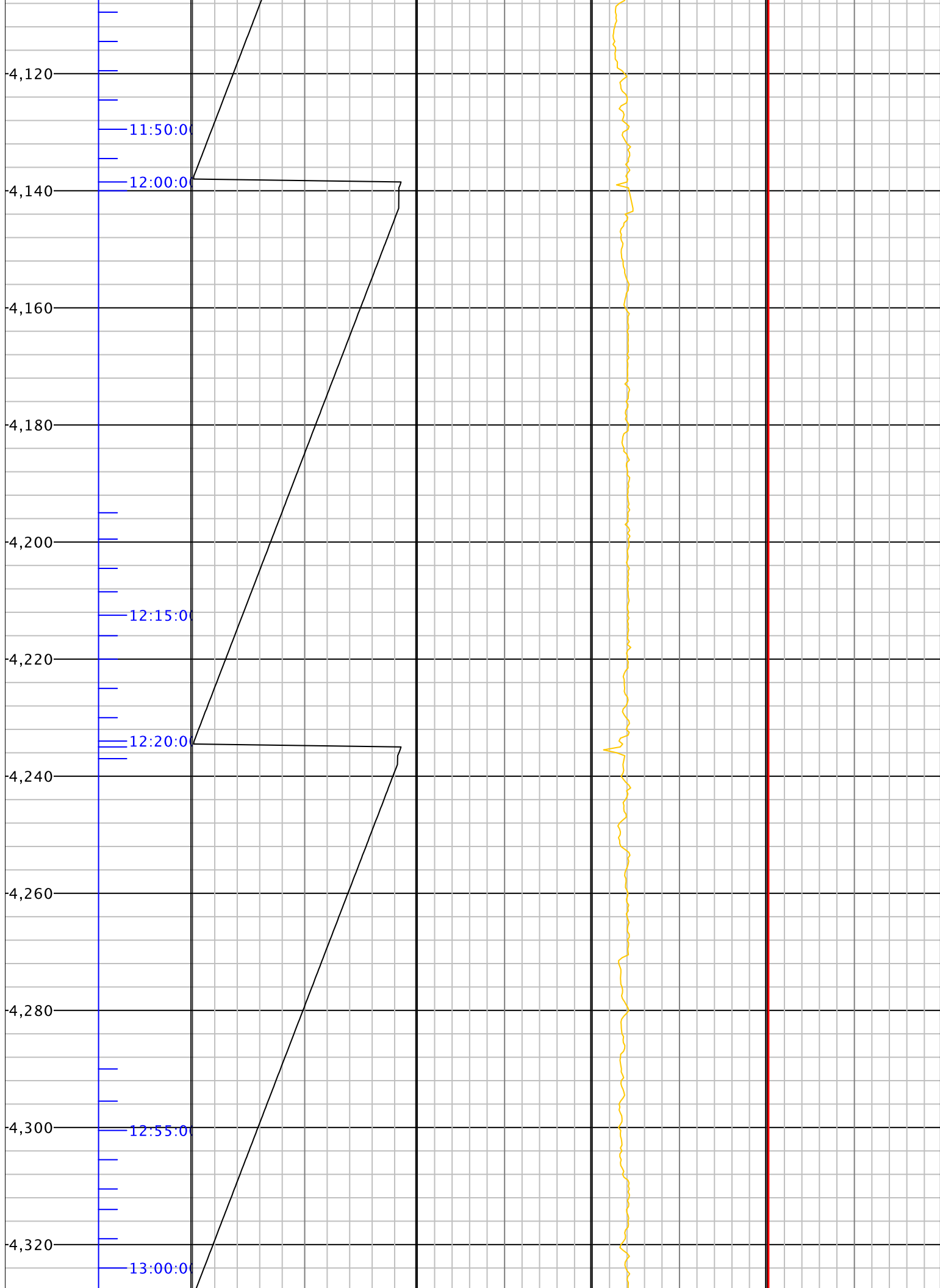

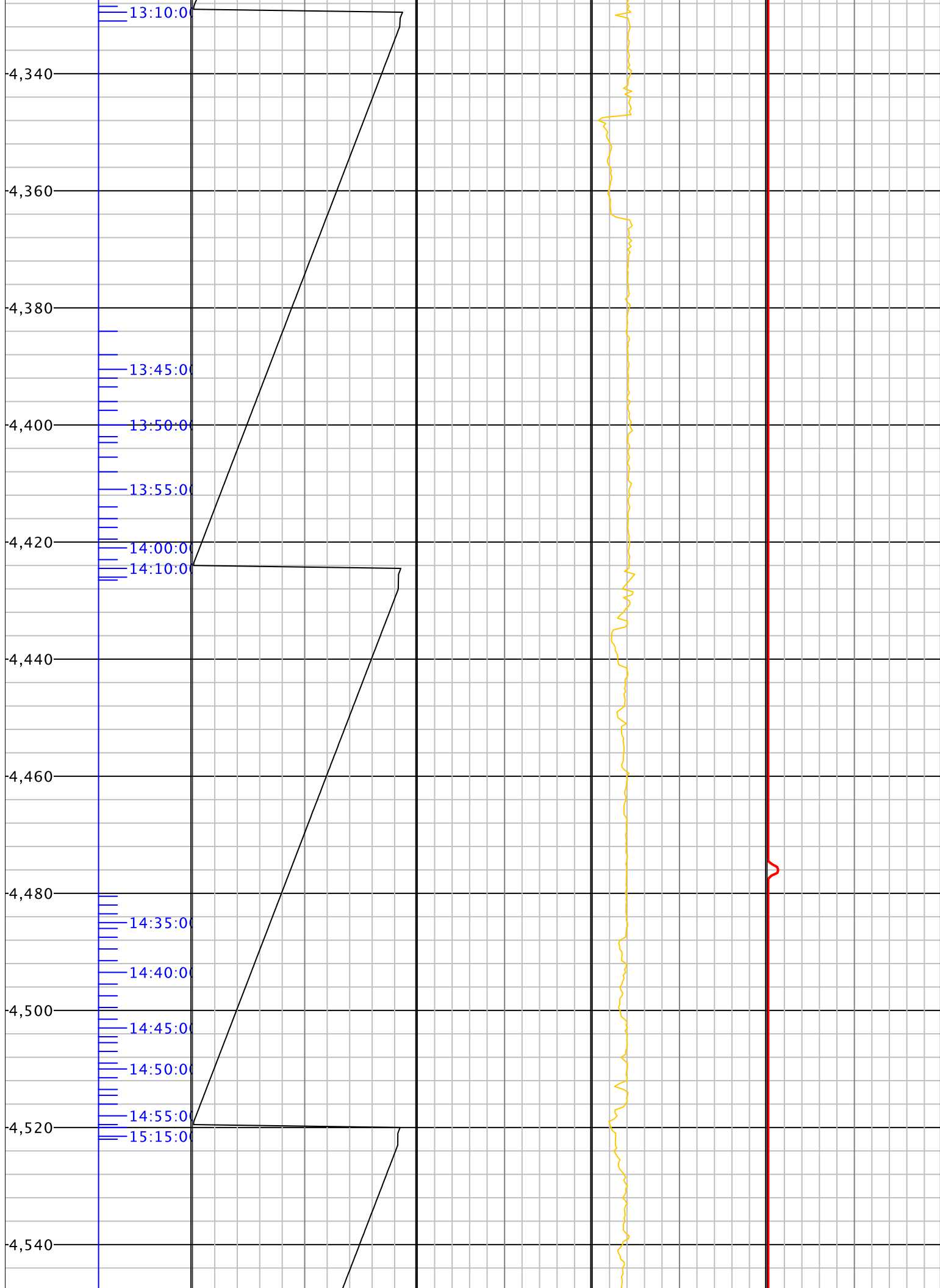

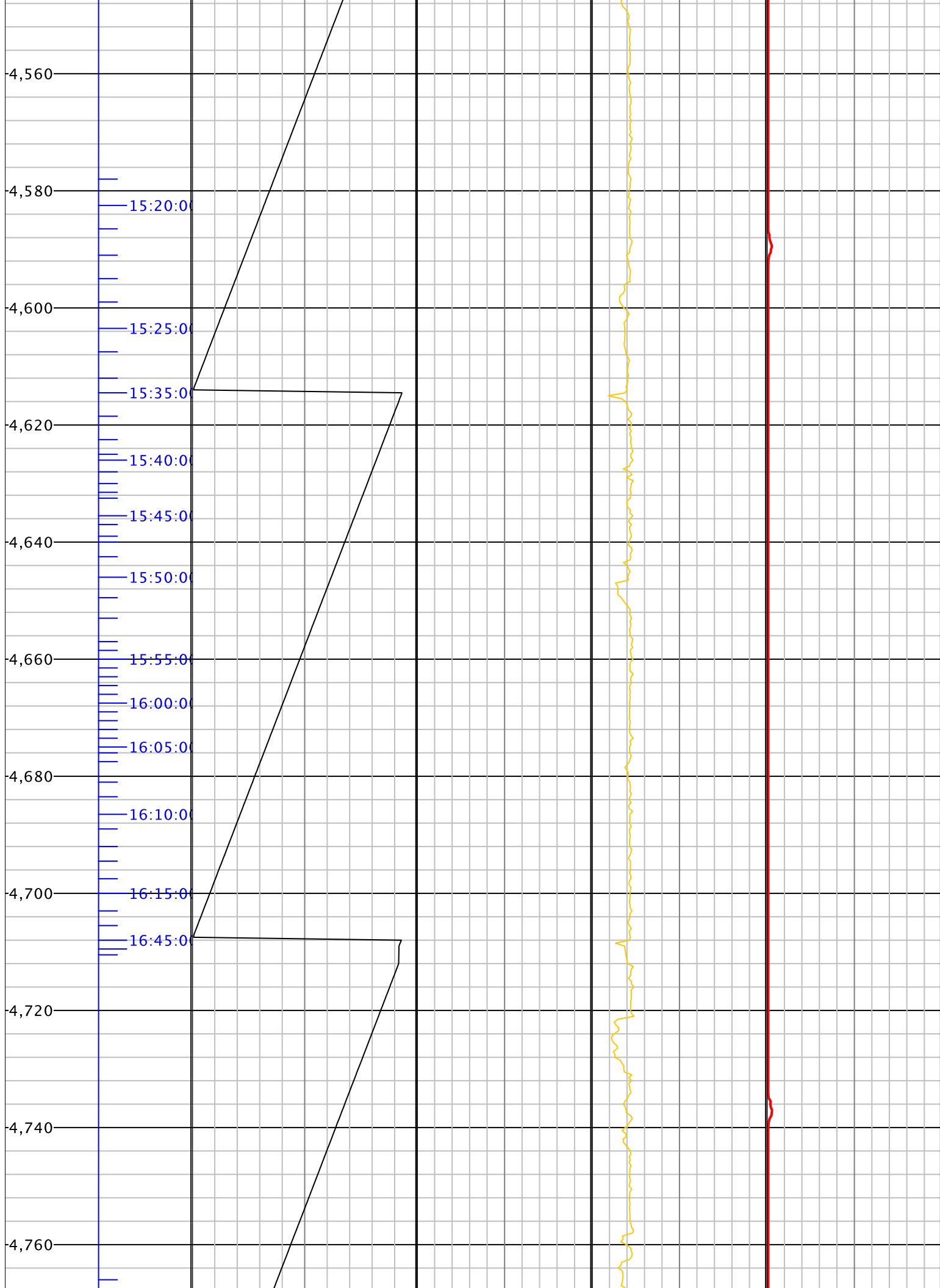

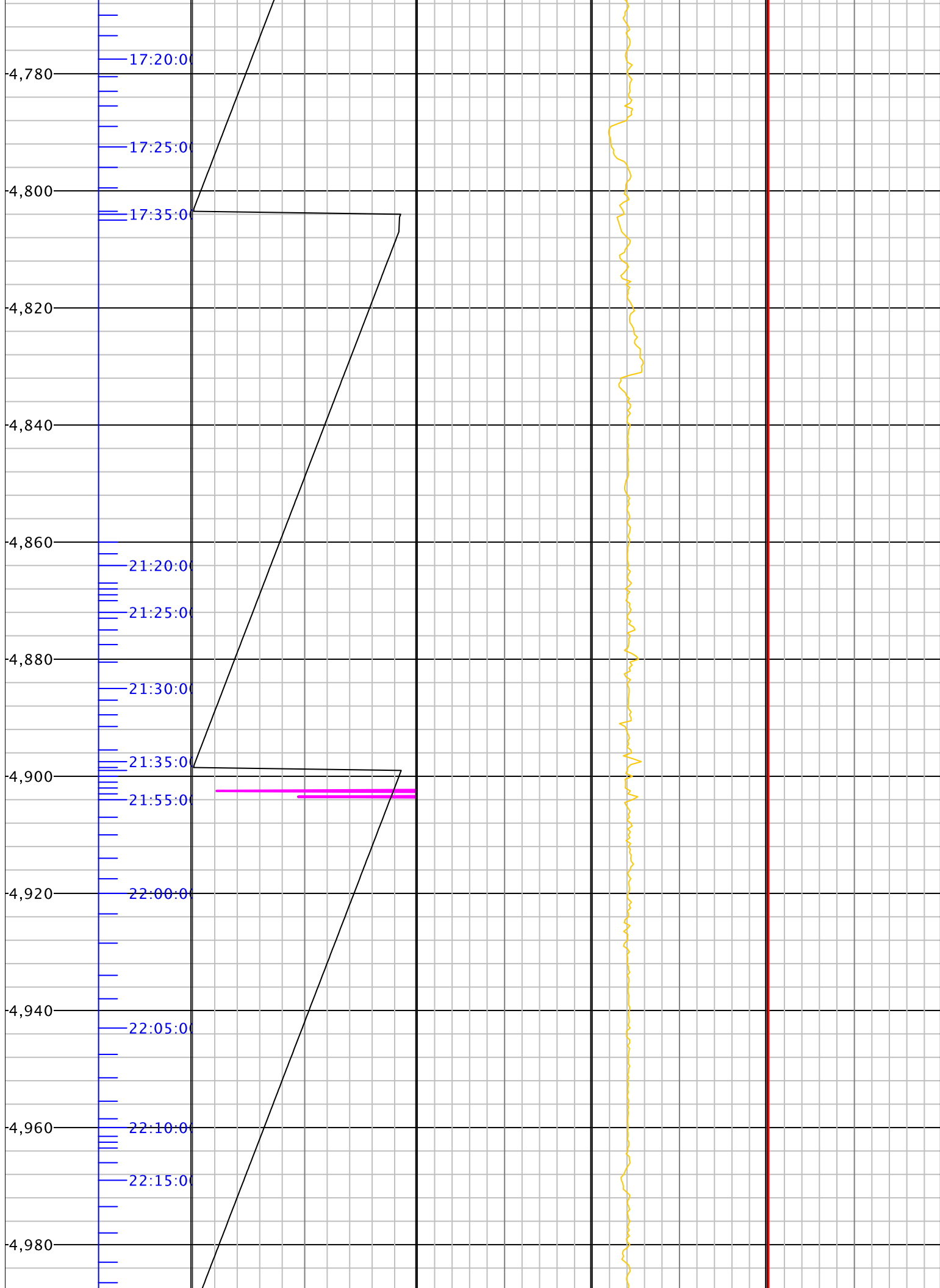

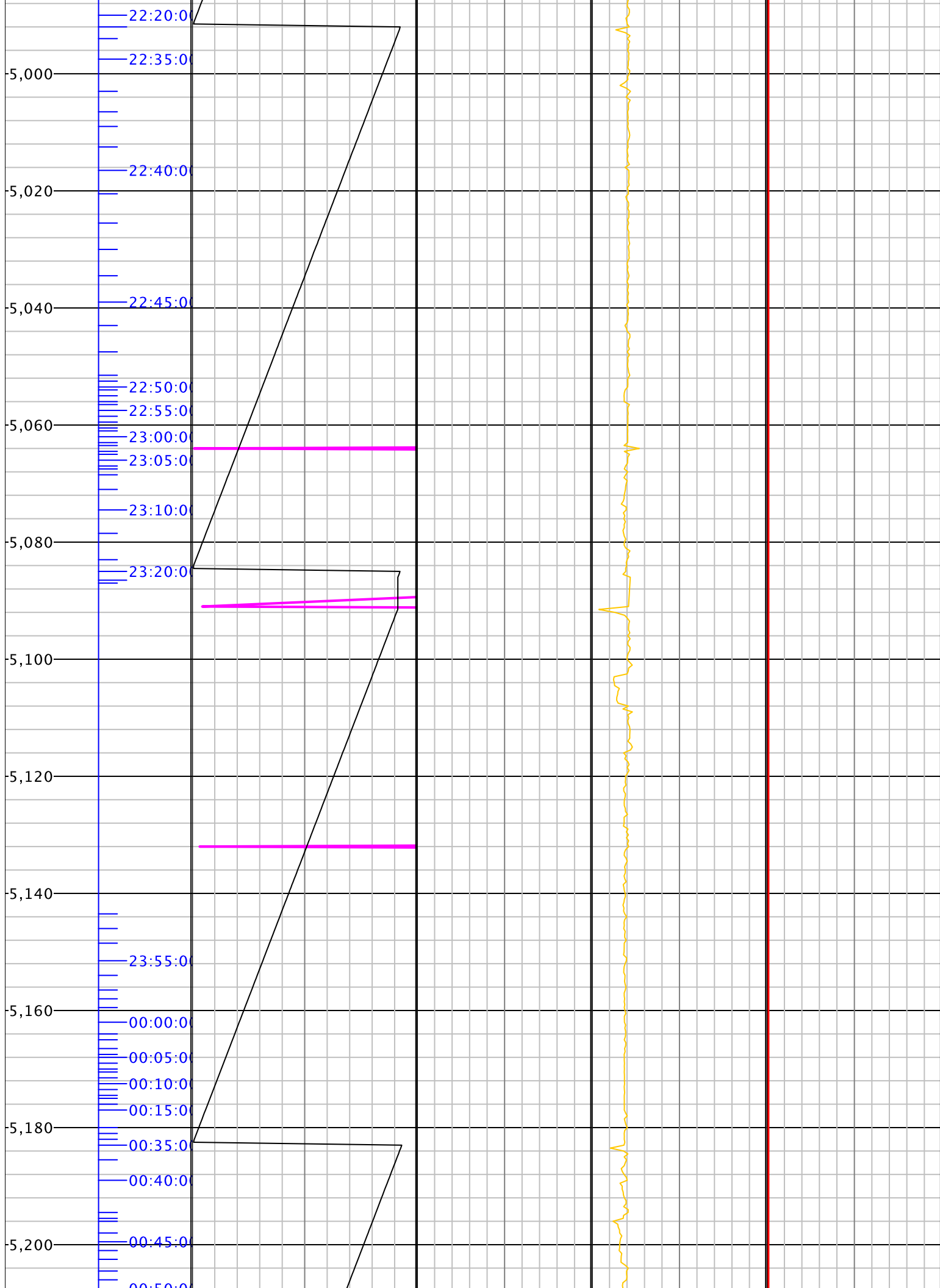

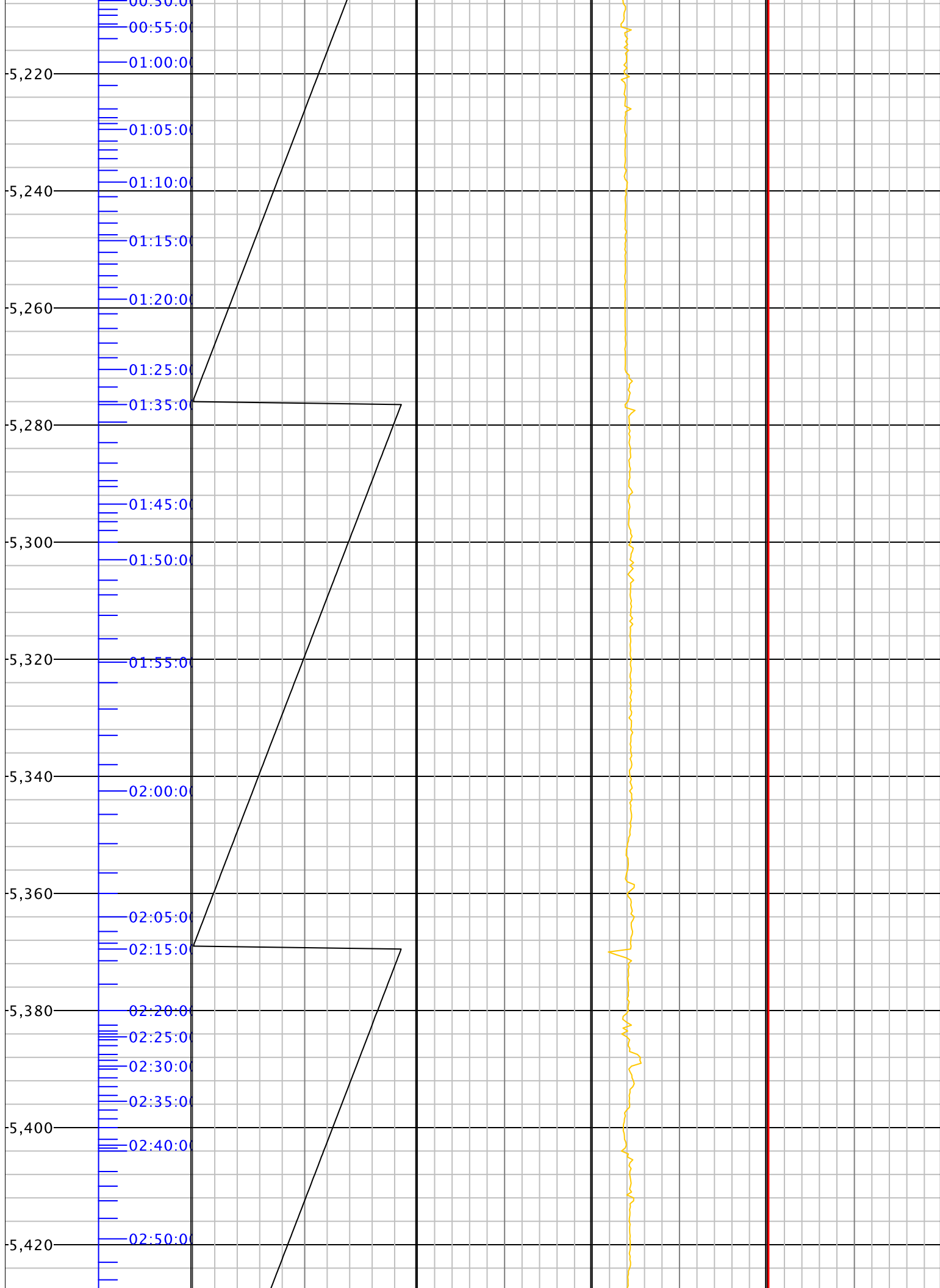

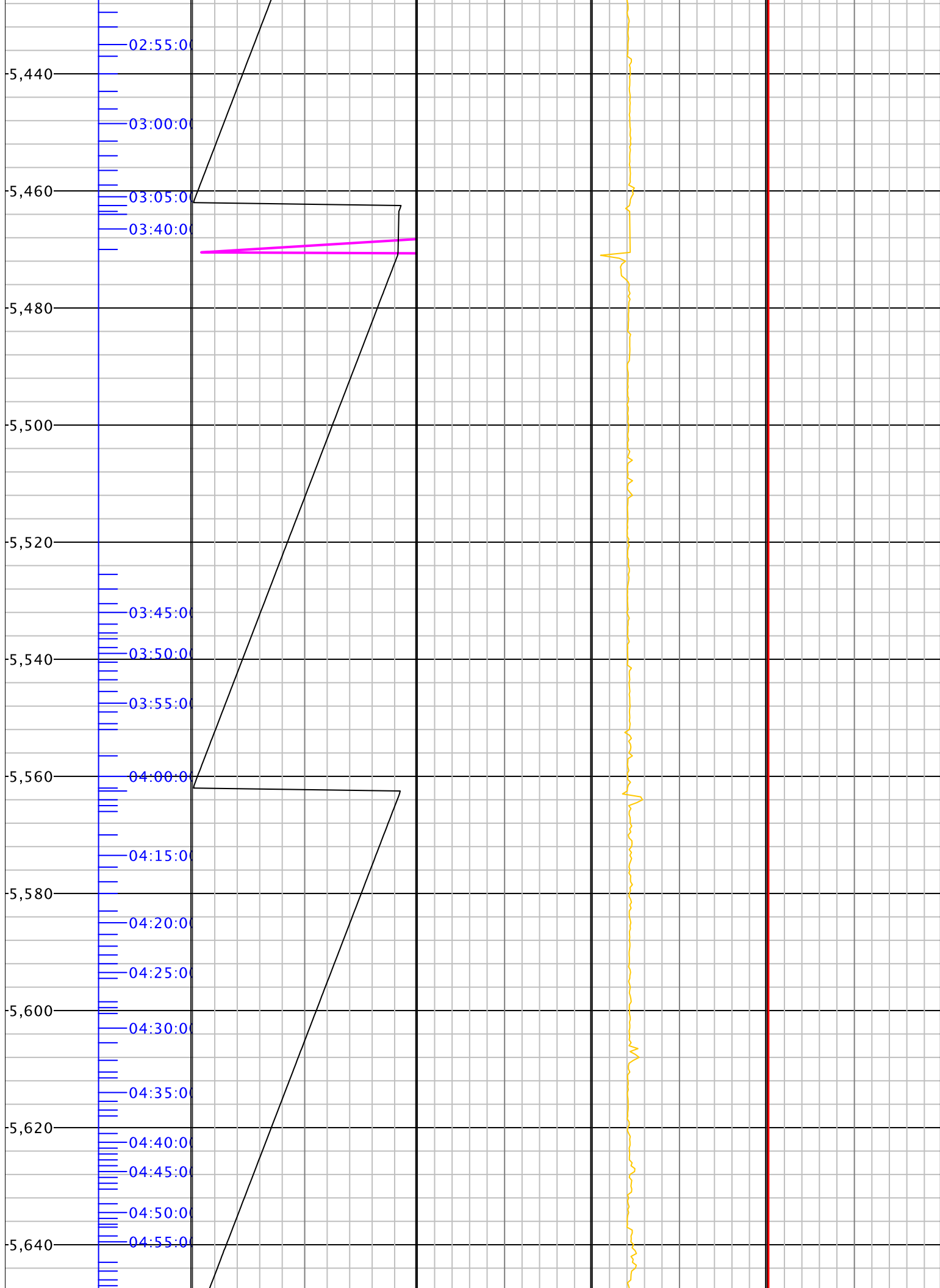

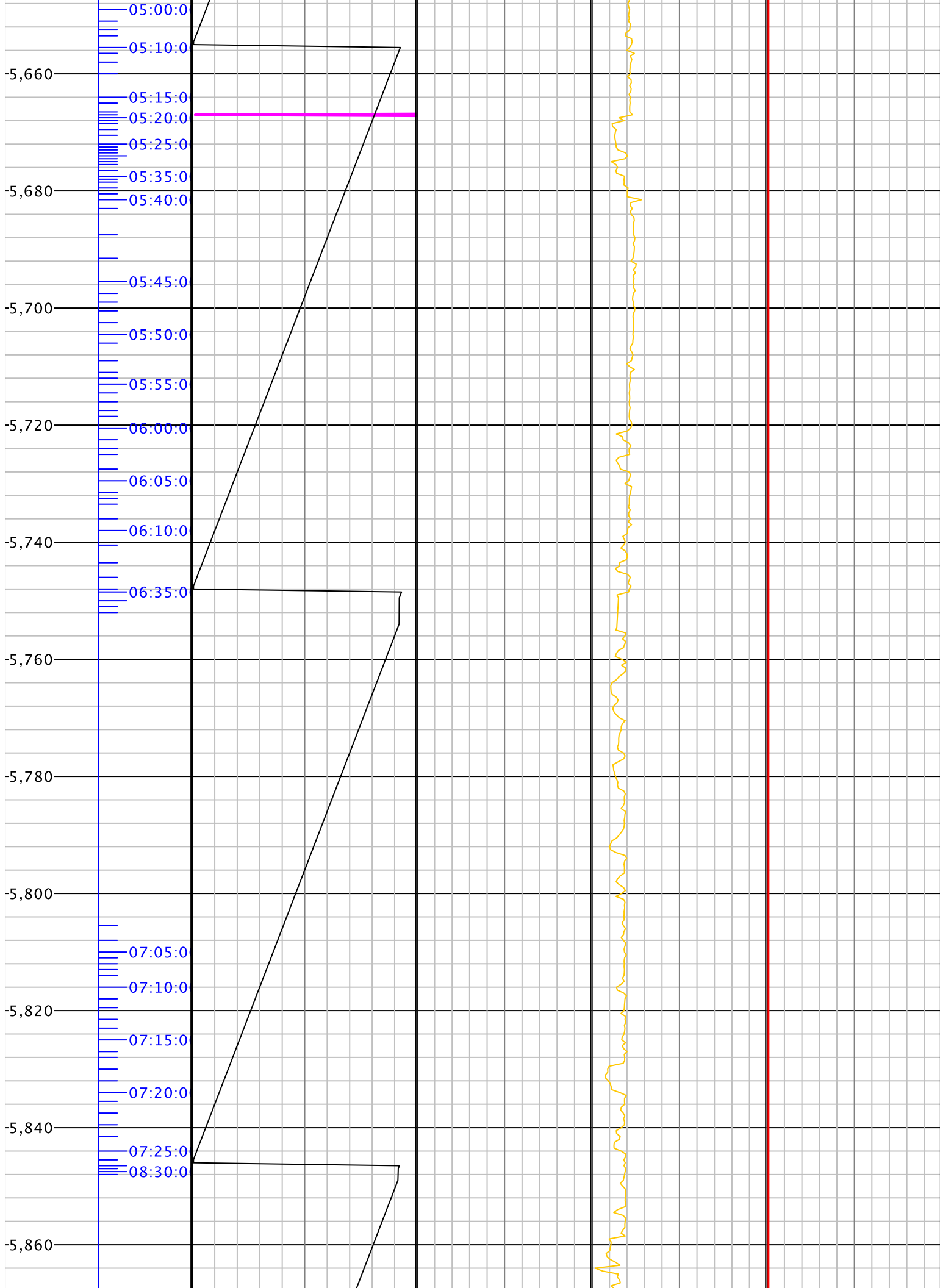

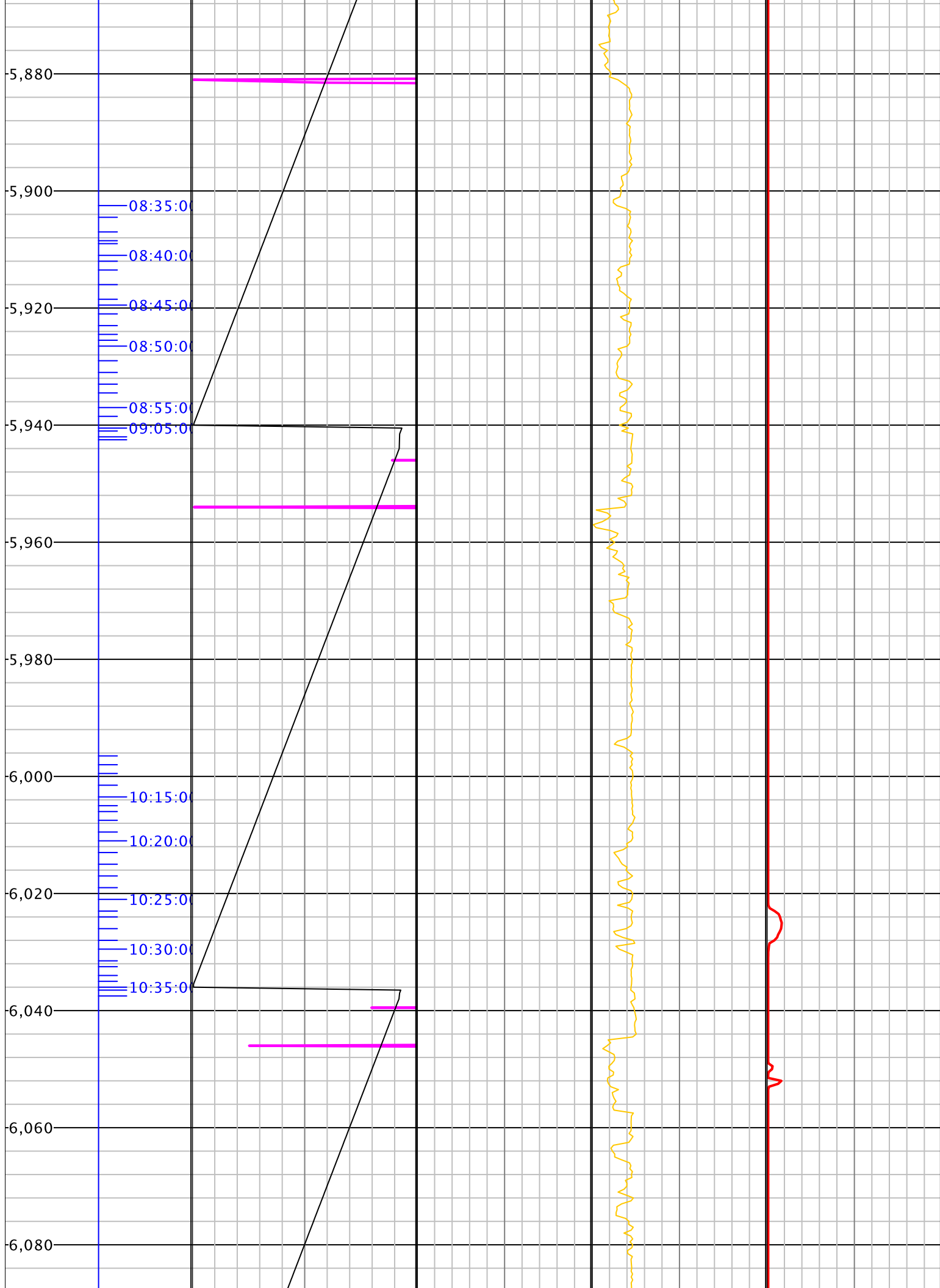

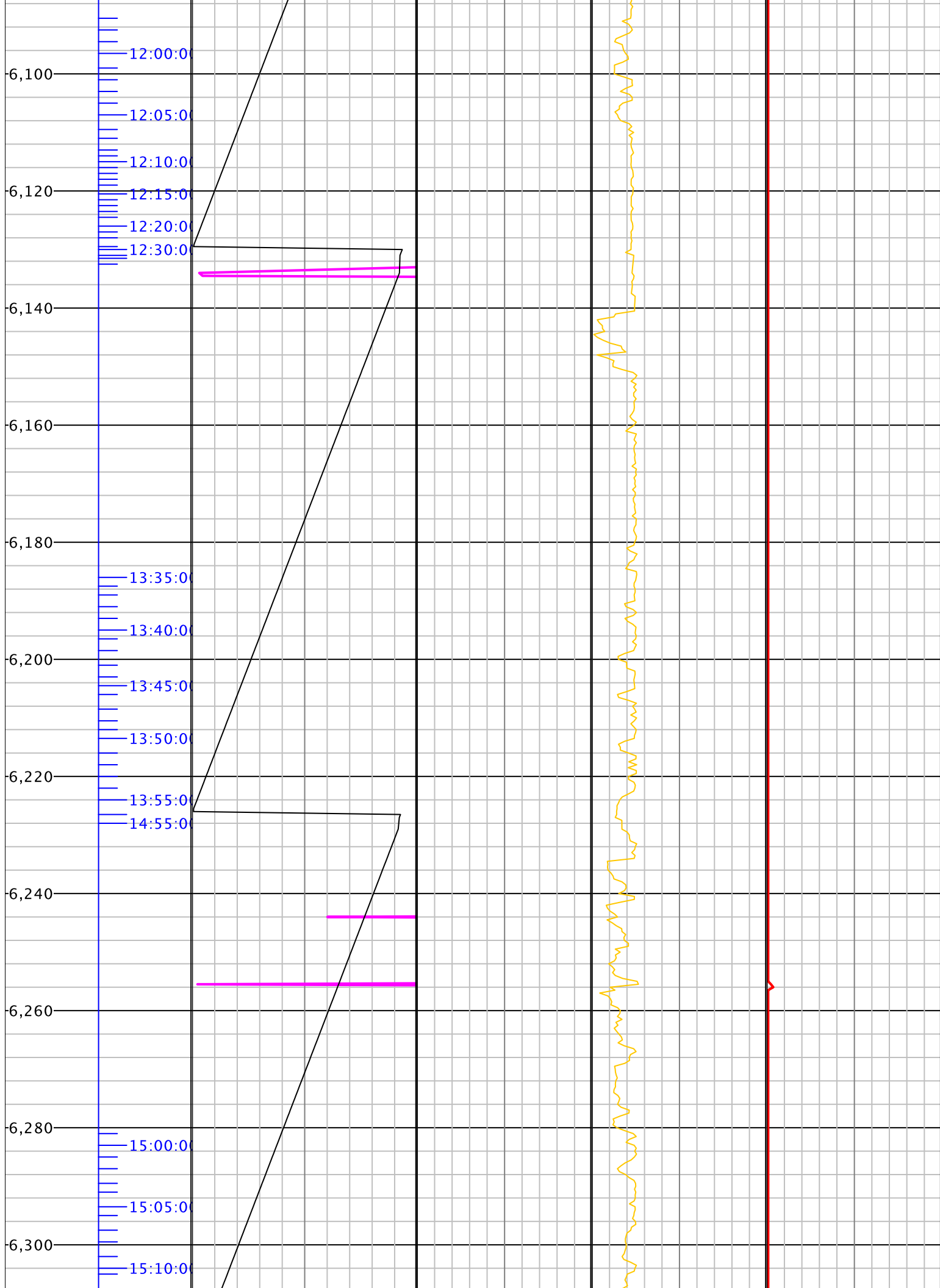

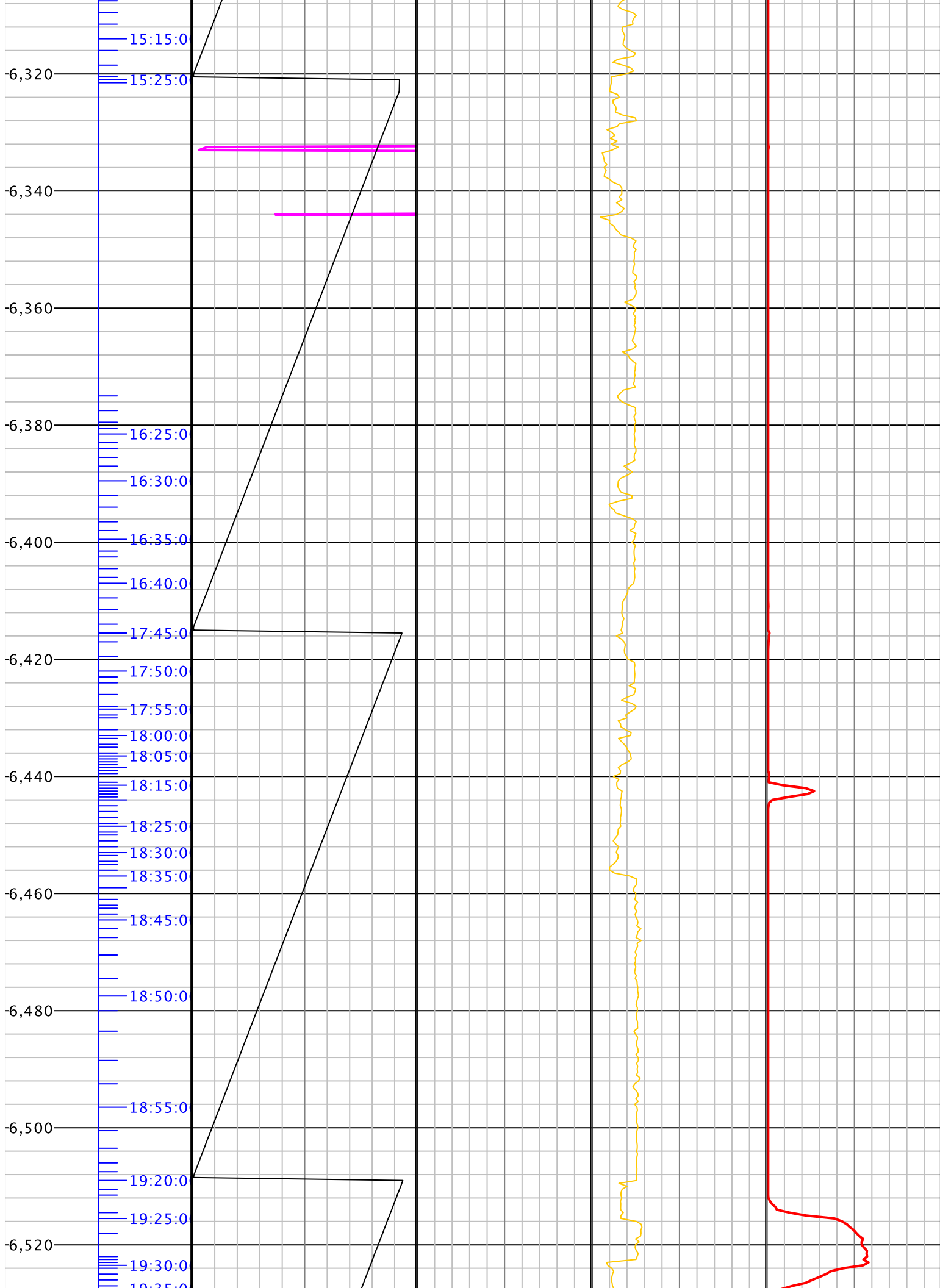

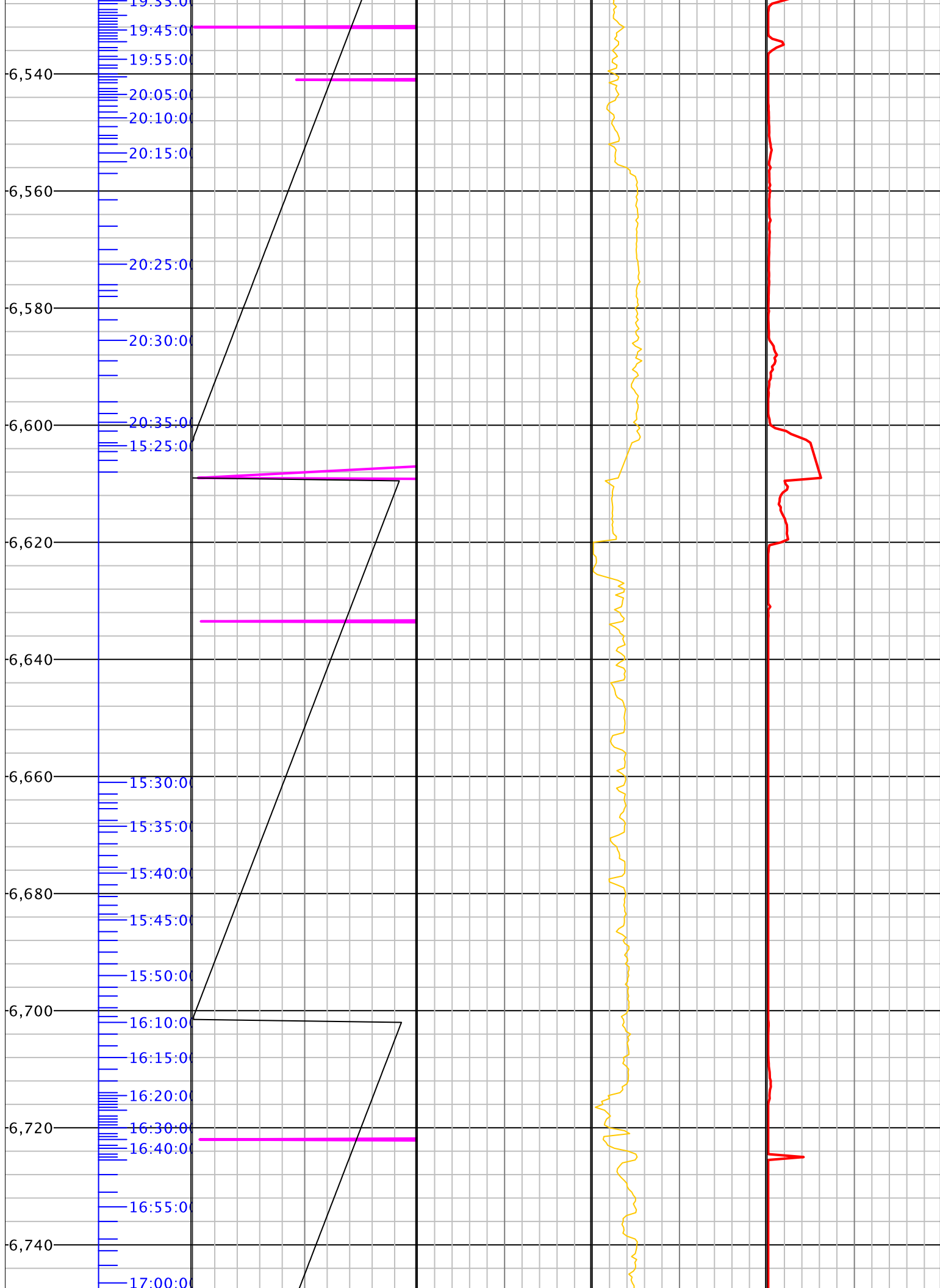

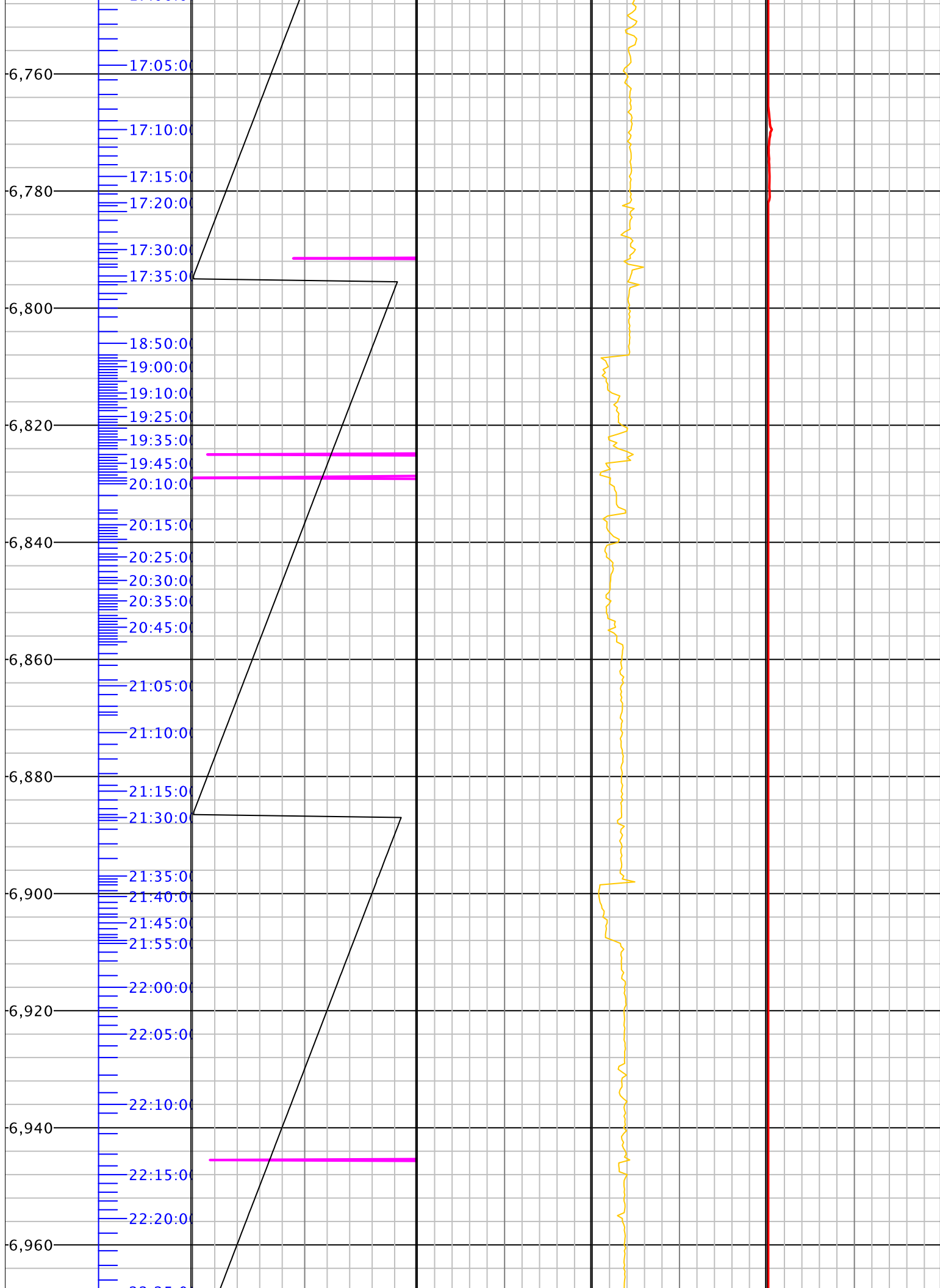

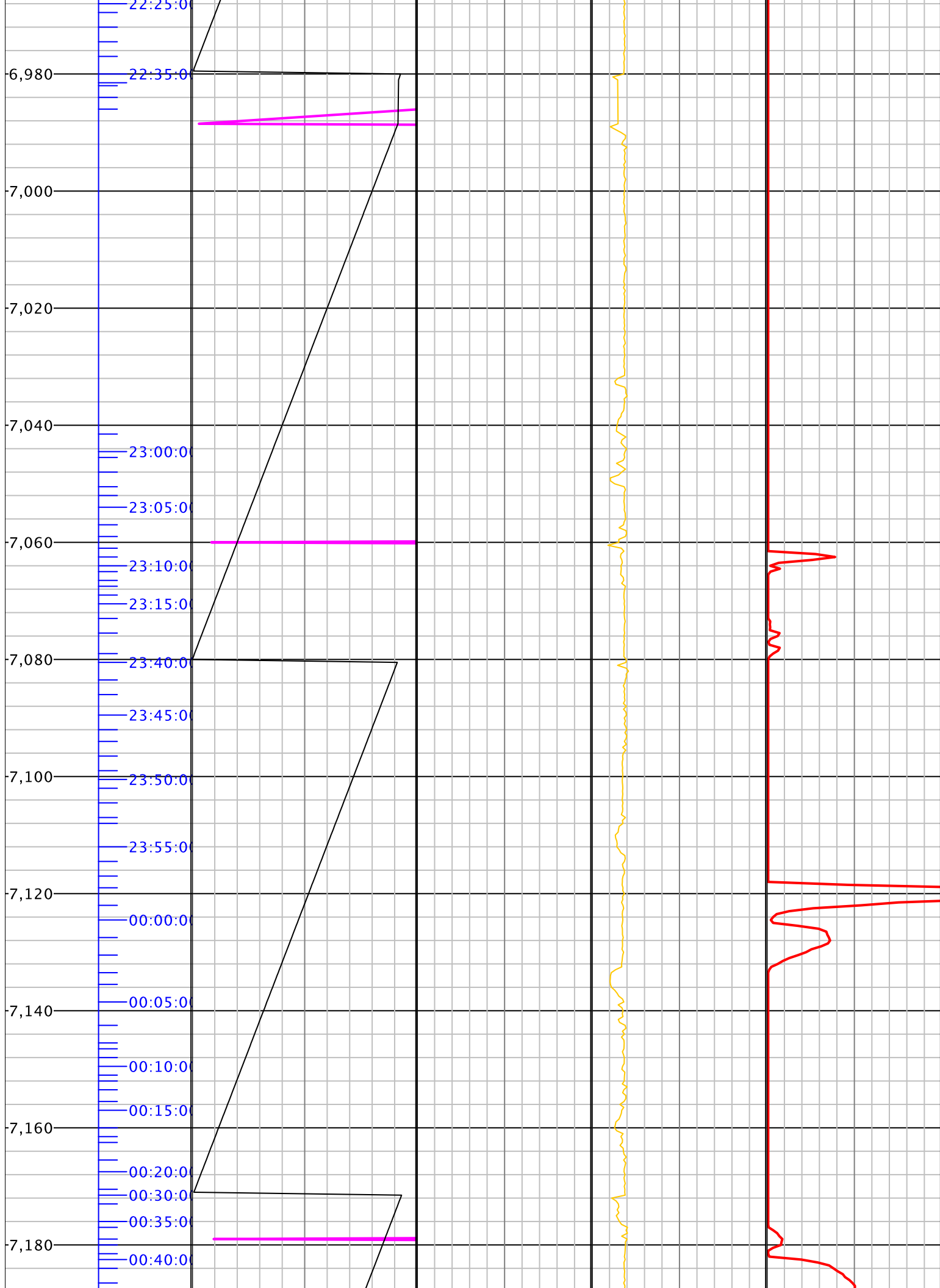

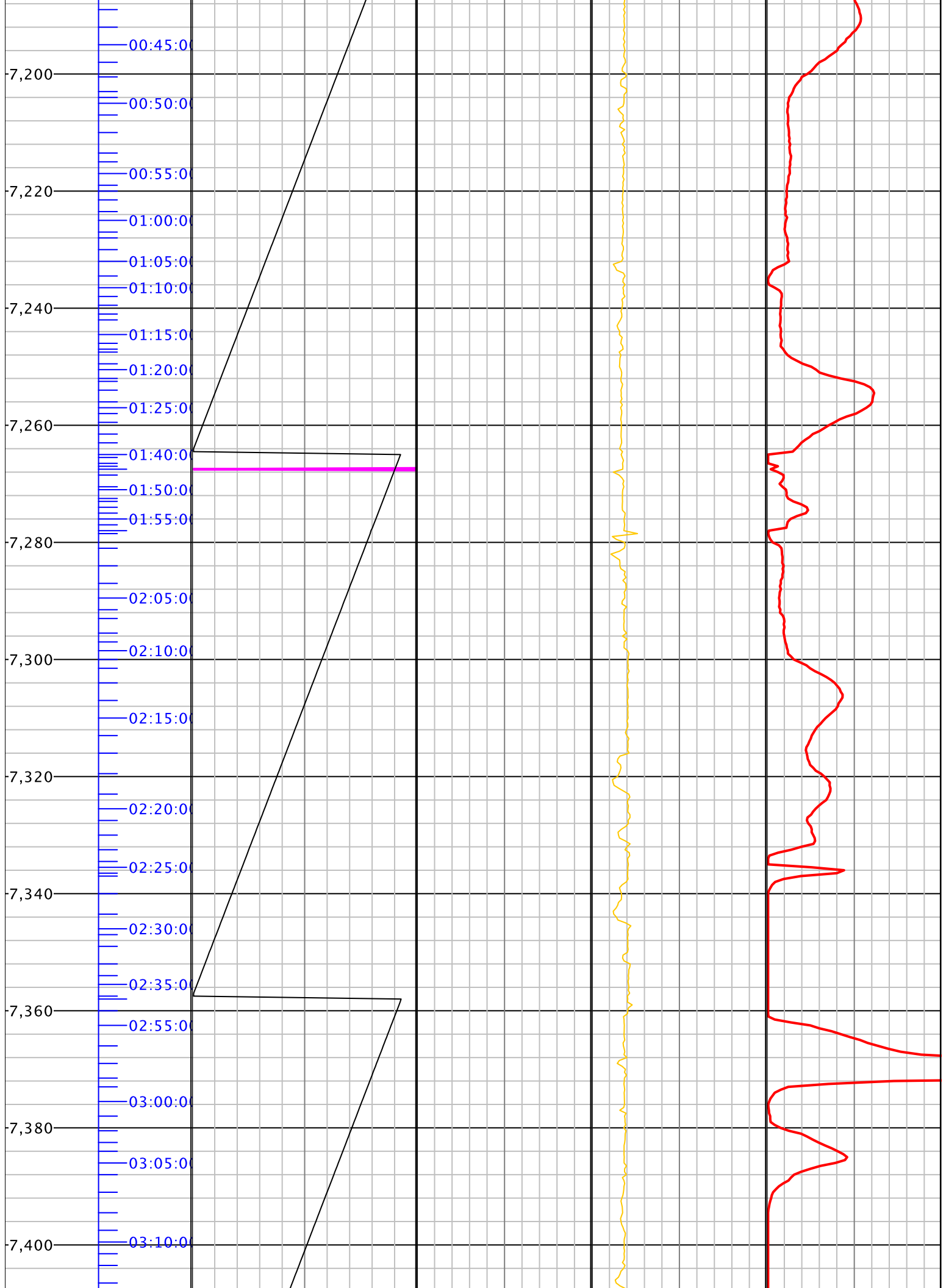

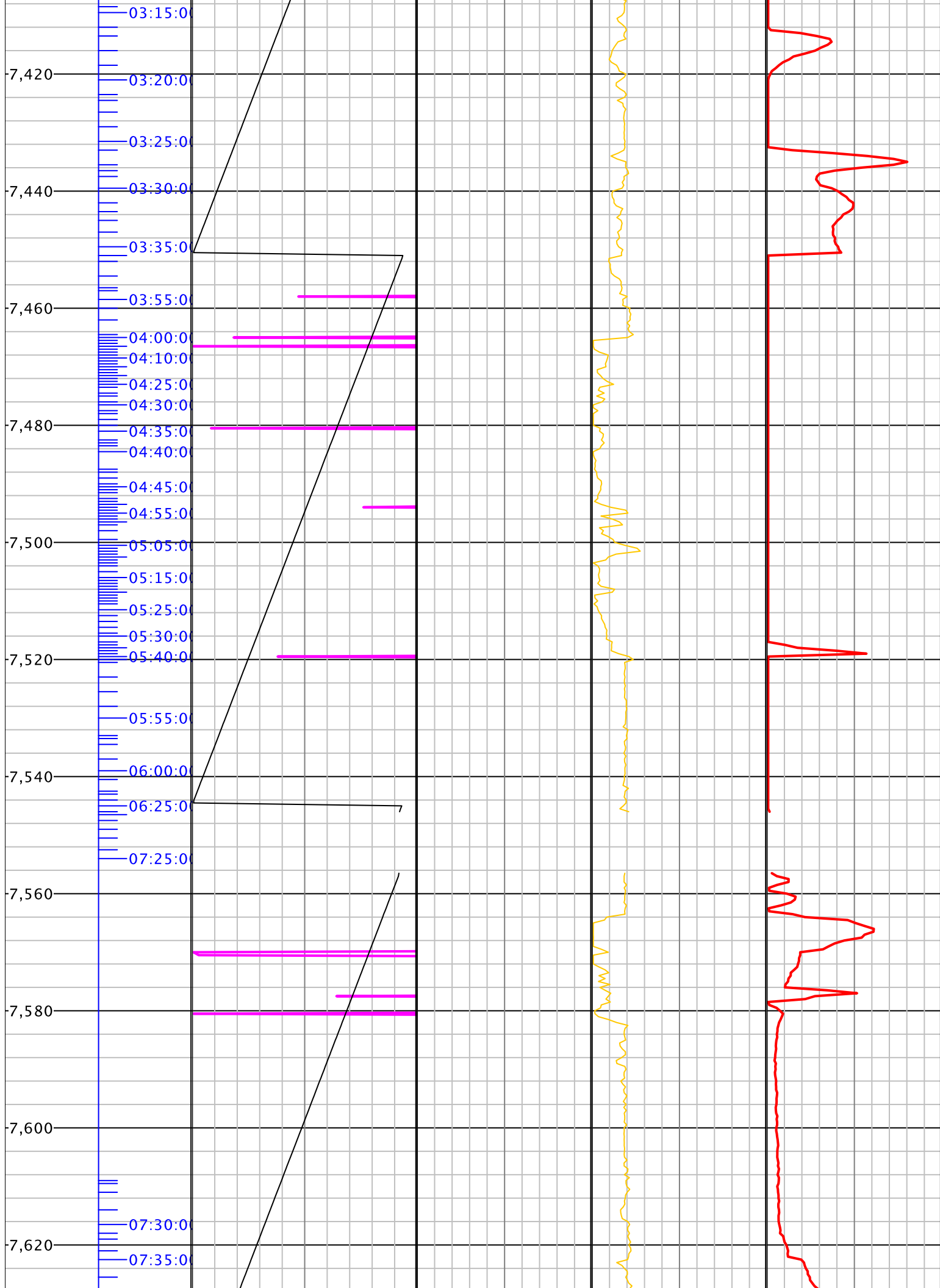

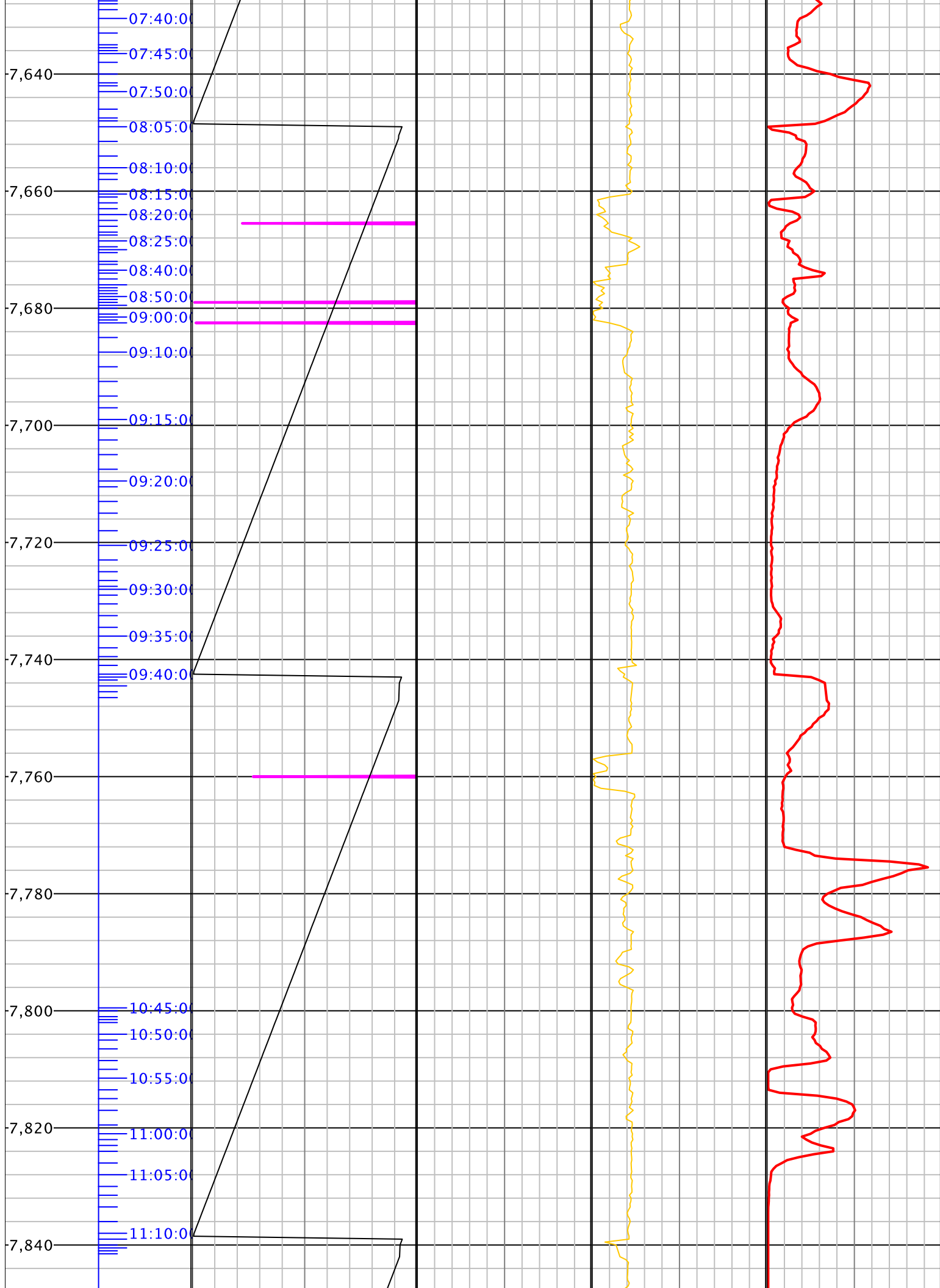

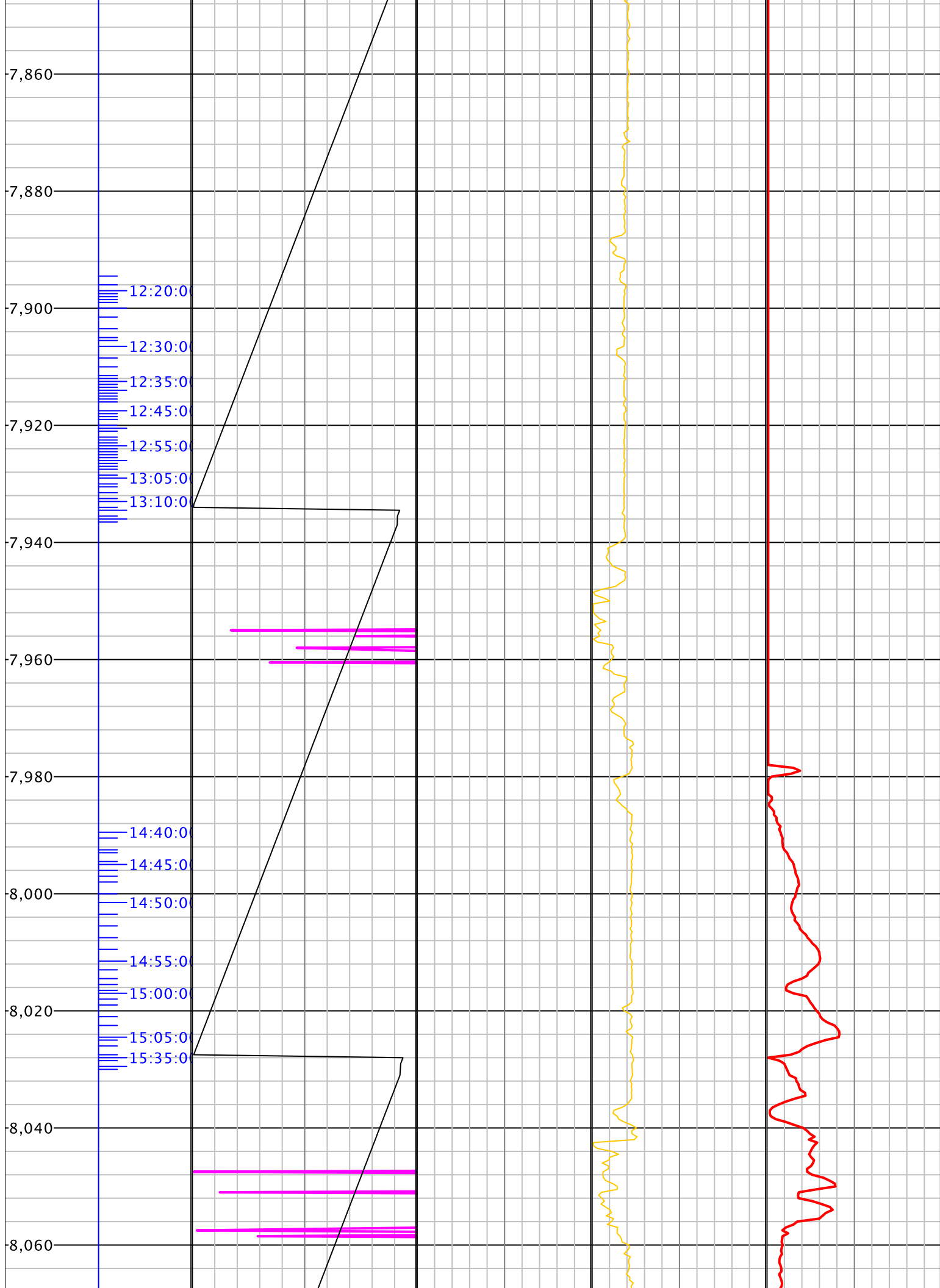

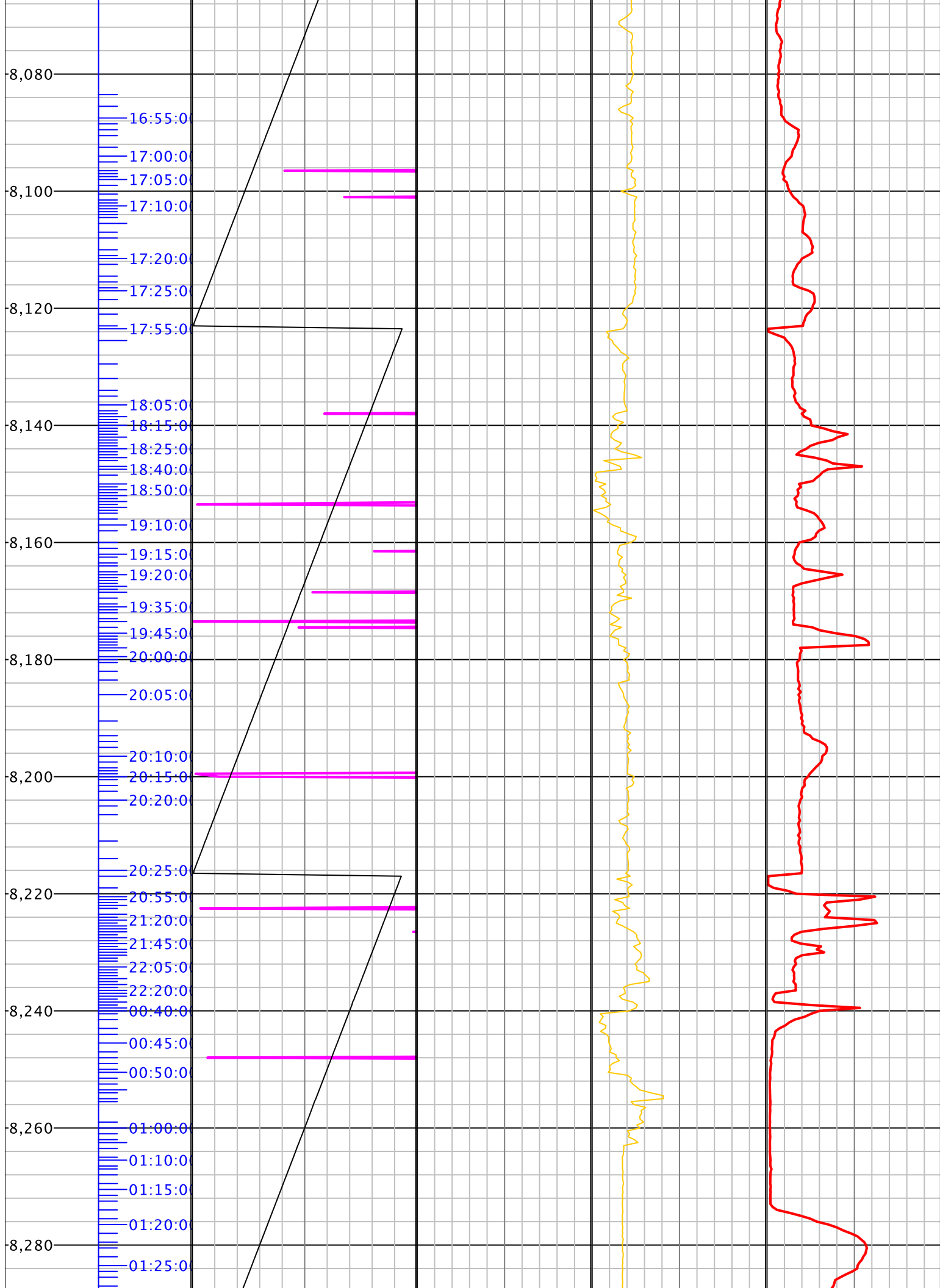

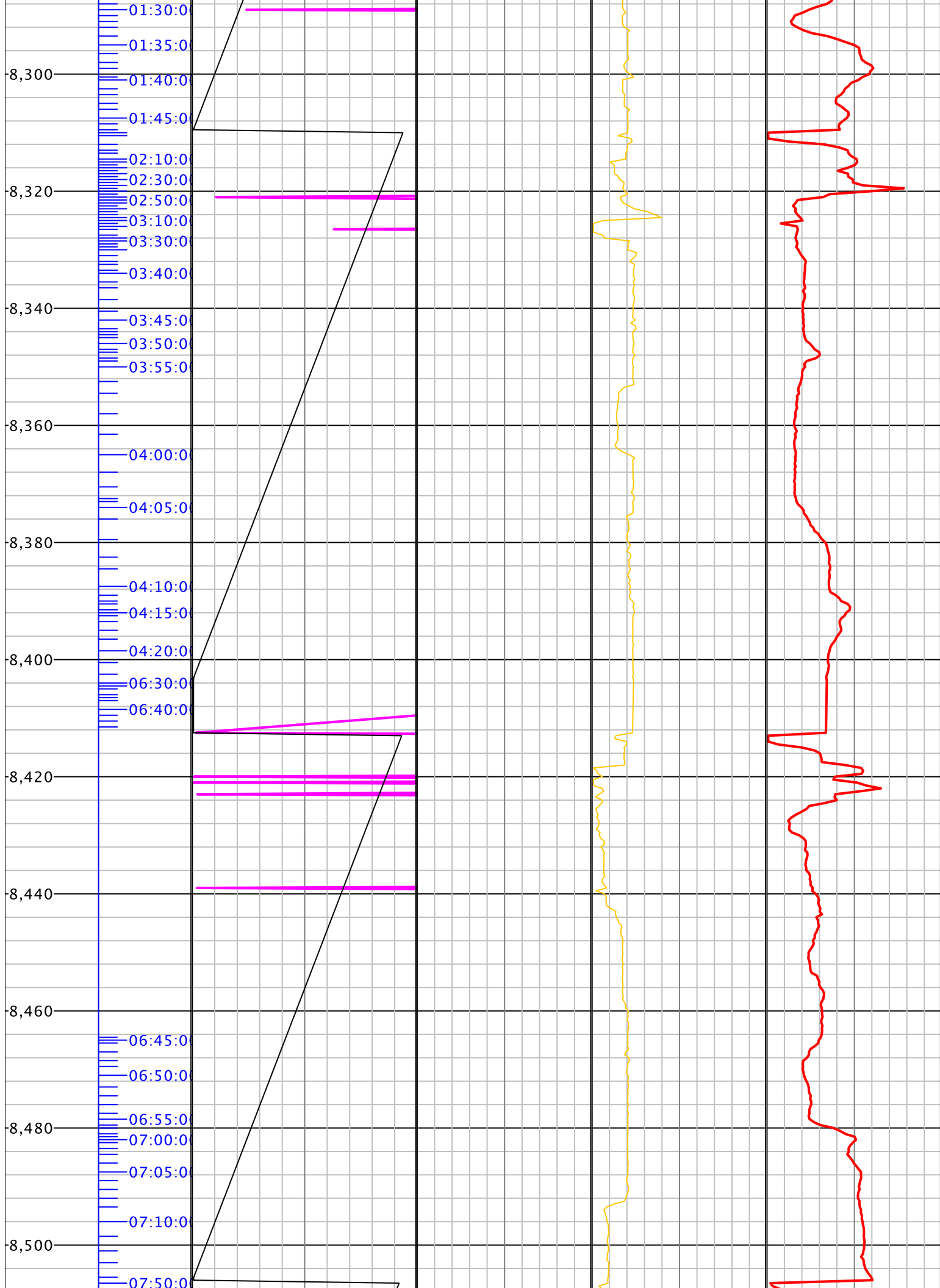

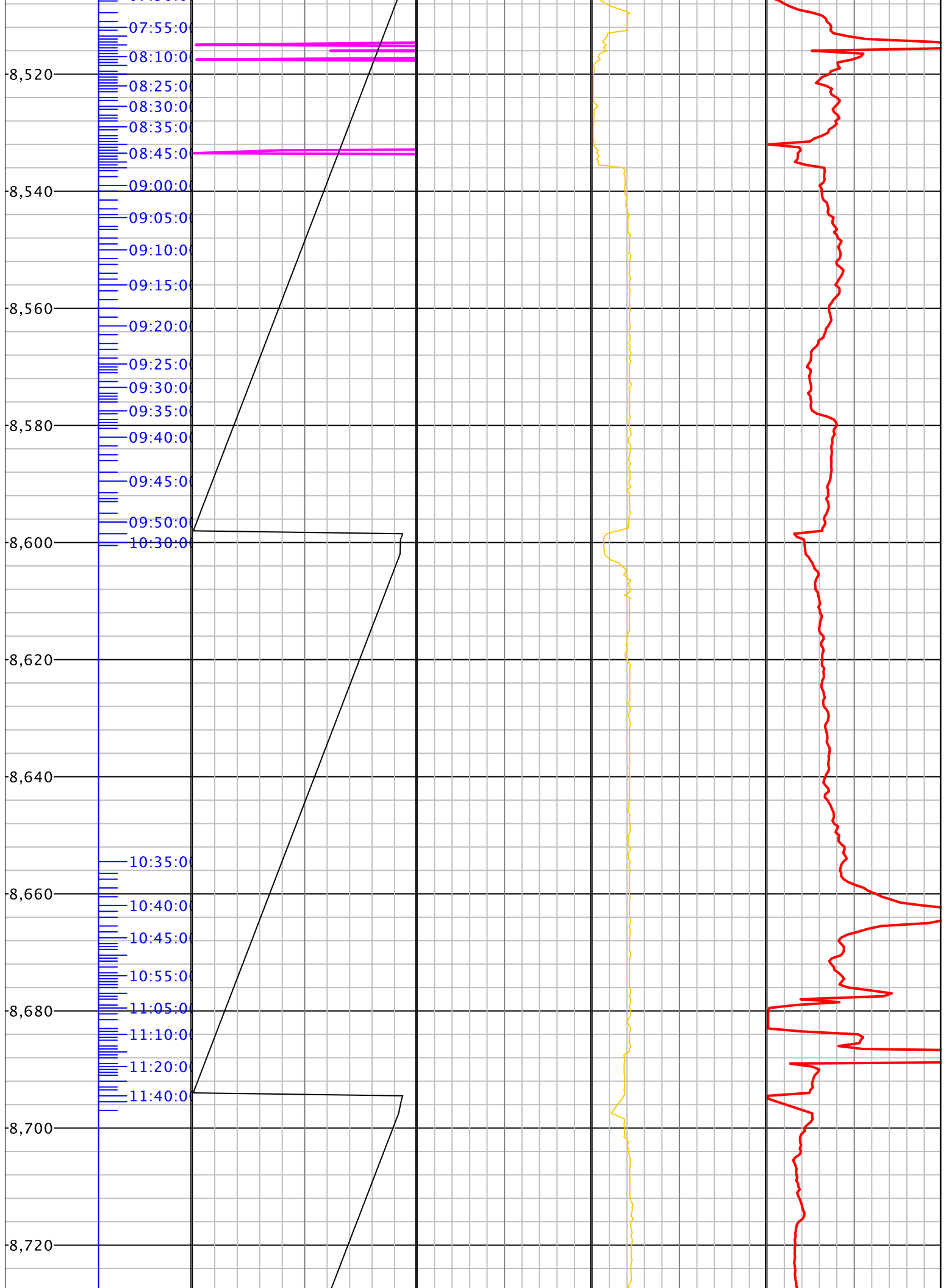

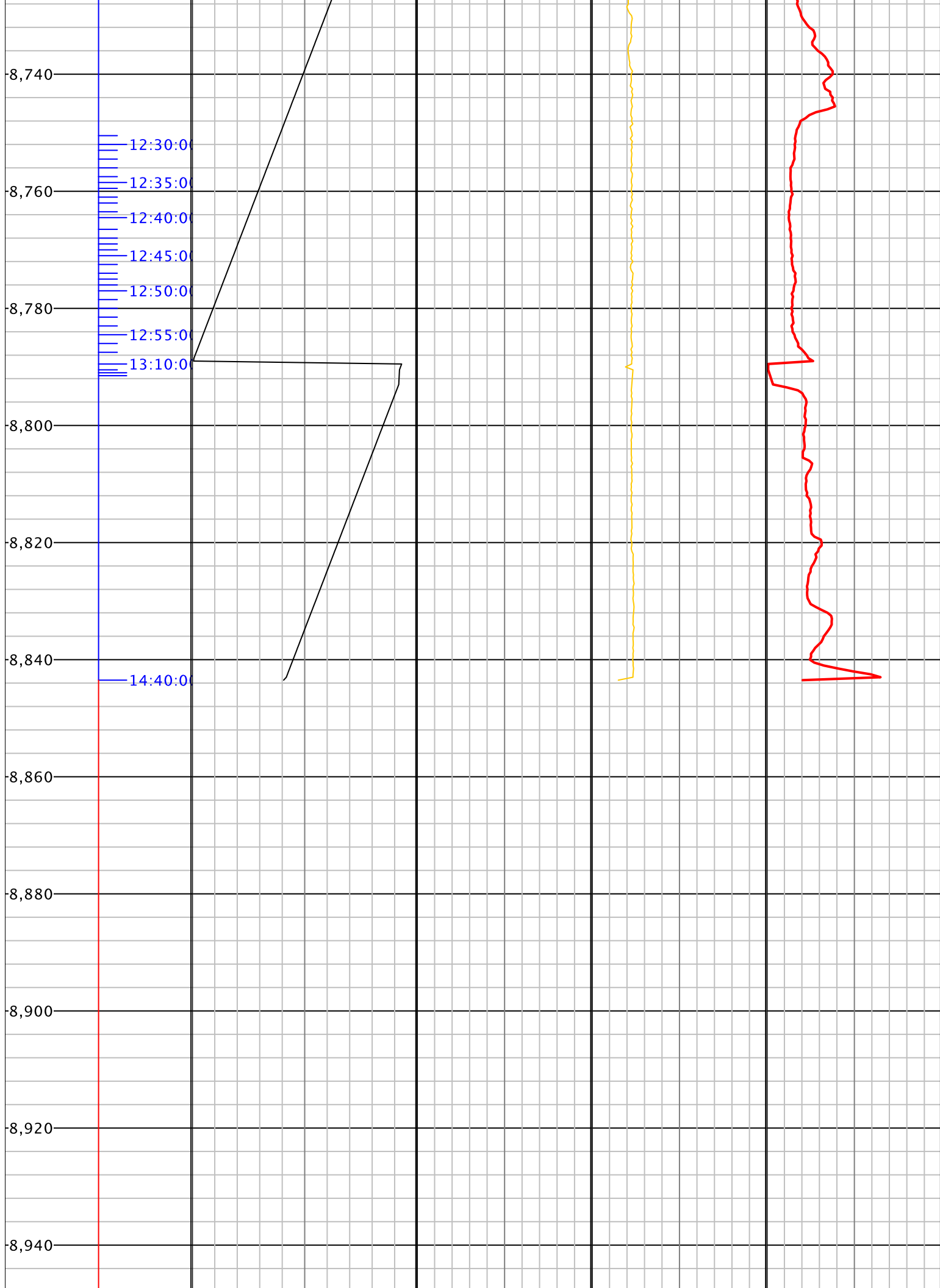

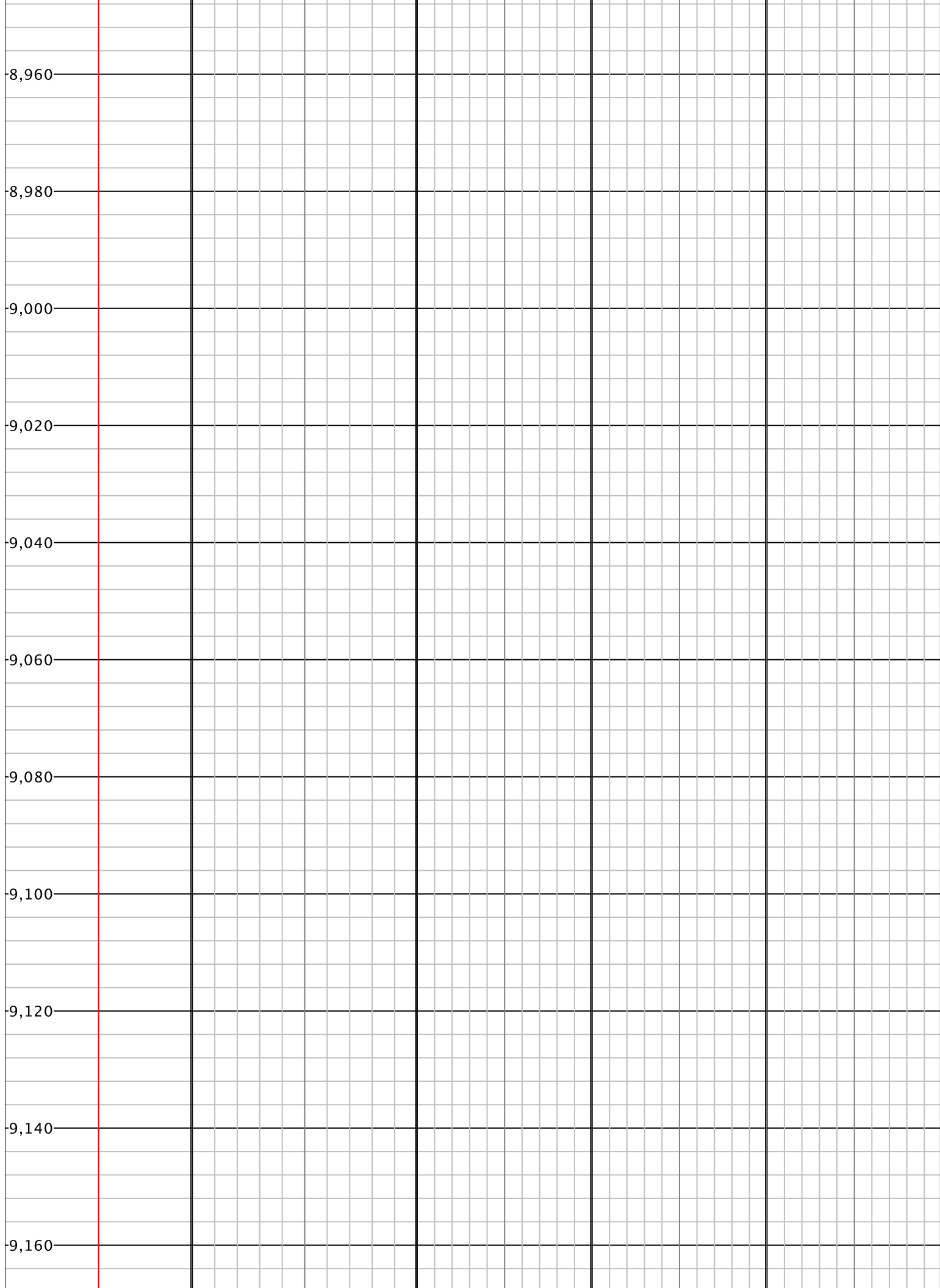

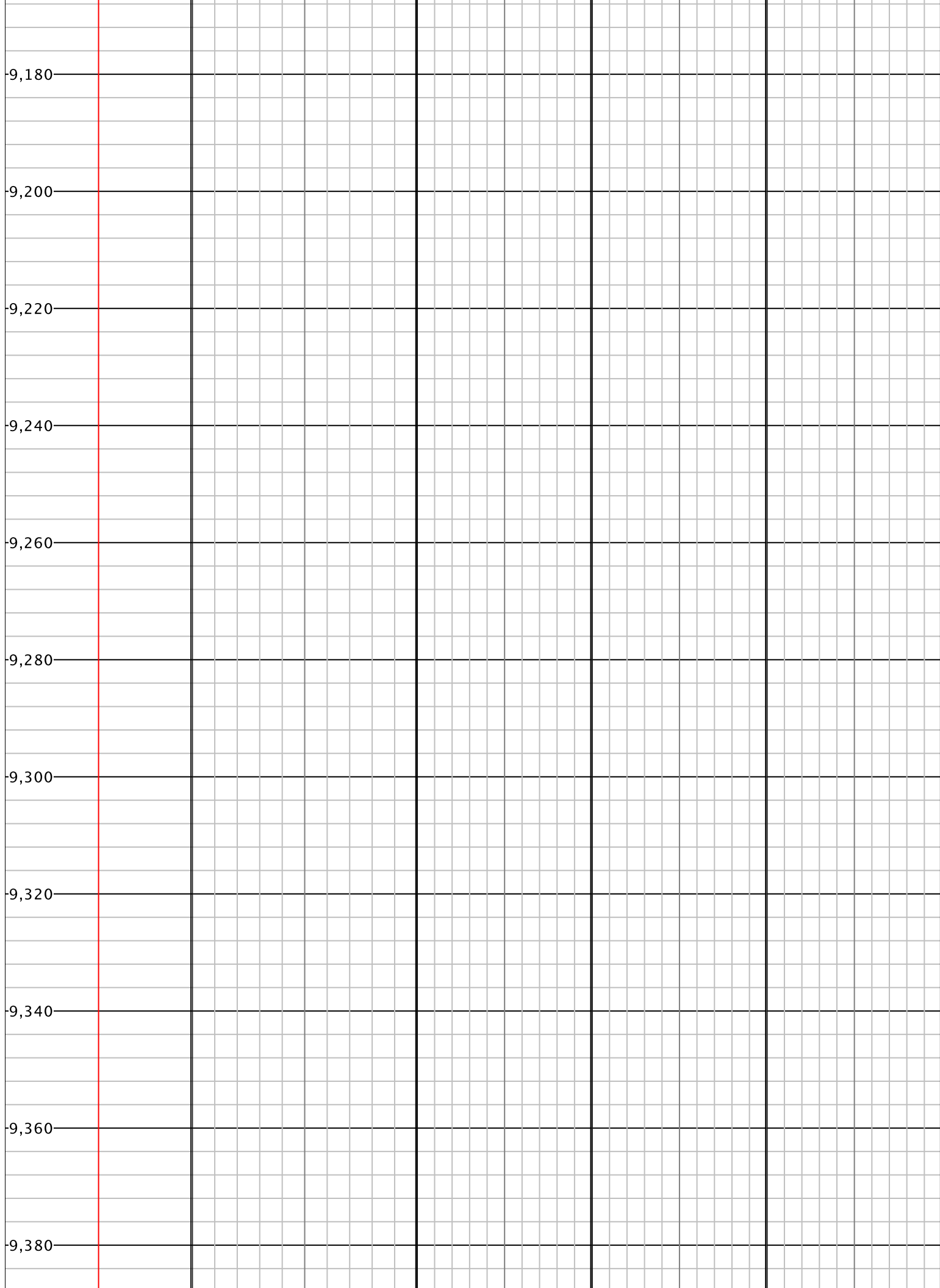

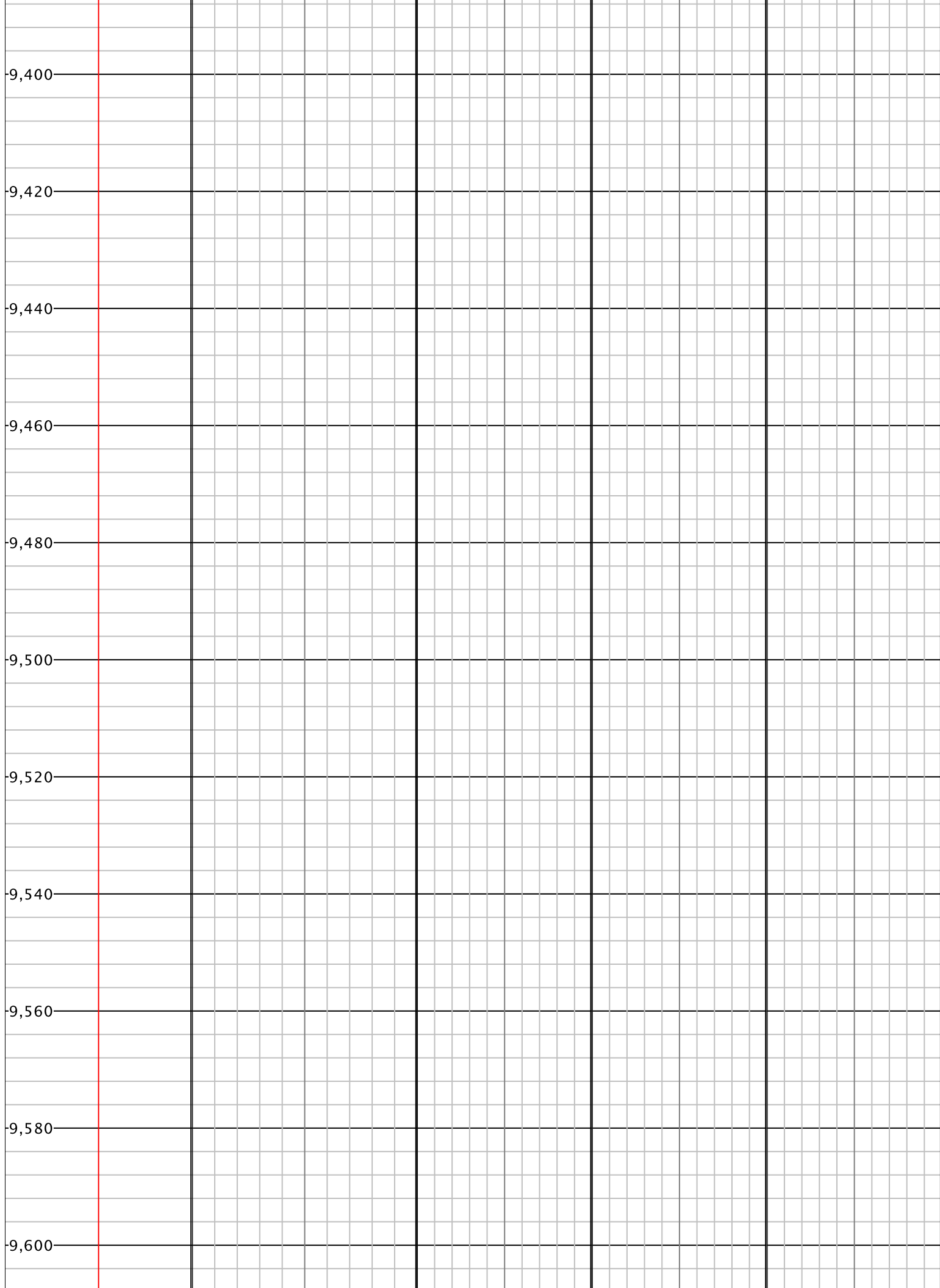

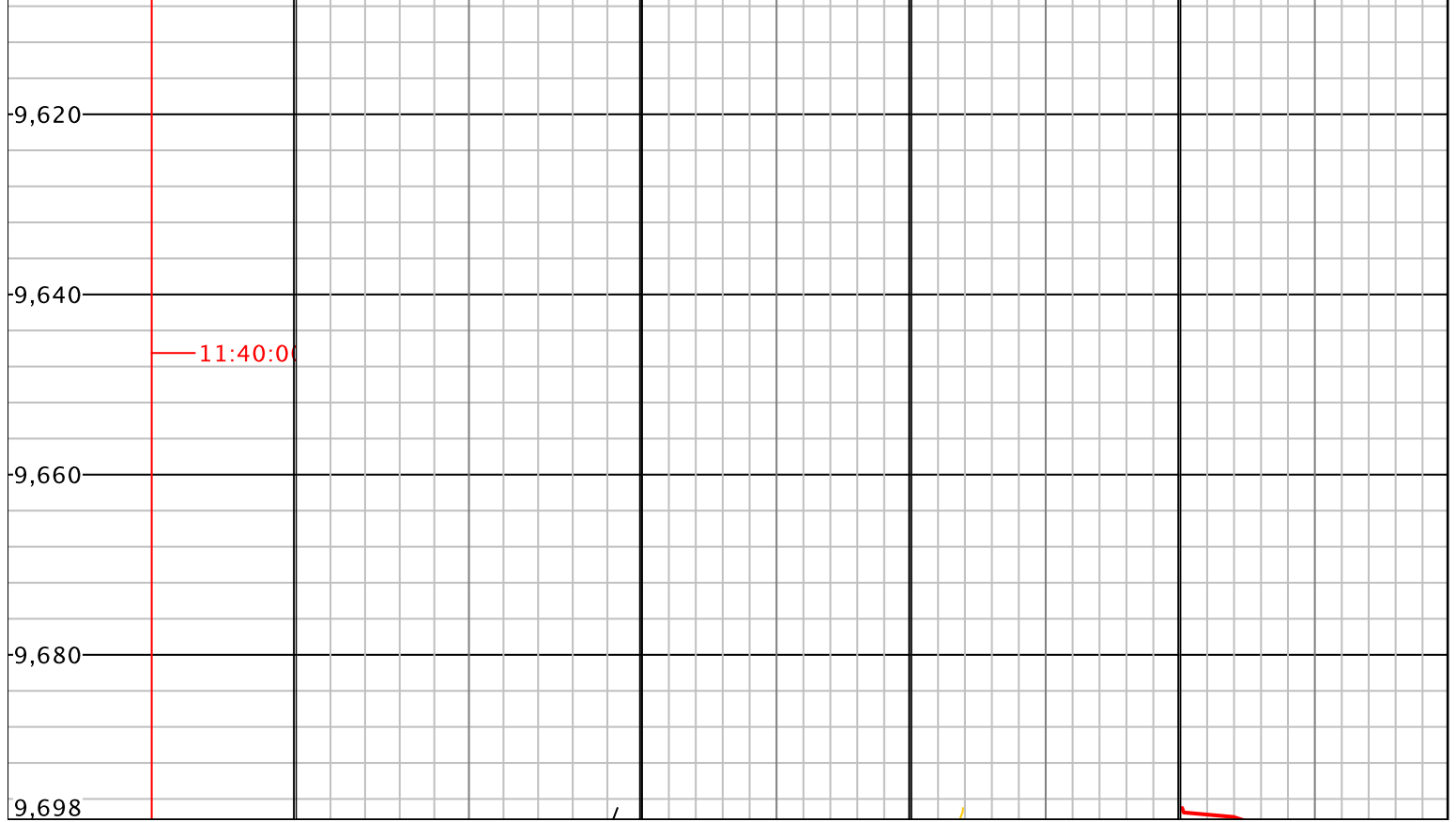

The log data, interpretations and recommendations provided by Canrig are inferences and assumptions based on measurements of drilling fluids. Such inferences and assumptions are not infallible and reasonable professionals may differ. Canrig does not represent or warrant the accuracy, correctness or completeness of any log data, interpretations, recommendations or information provided by Canrig, its officers, agents or employees. Canrig does not and cannot guarantee the accuracy of any such interpretation of the log data, interpretations or recommendations and ENCANA CORPORATION is fully responsible for all decisions and actions it takes based on such log data, interpretations and recommendations.