

Geologist Information

General: Existing location, 1 new wells (6 existing wells)
 Ownership: Fed Surface, Fed Minerals
 SUA Status: NA
 Spacing Units: Statewide for Mancos/Niobrara
 Adjacent Owners: WPX, Oxy, Chevron, Encana

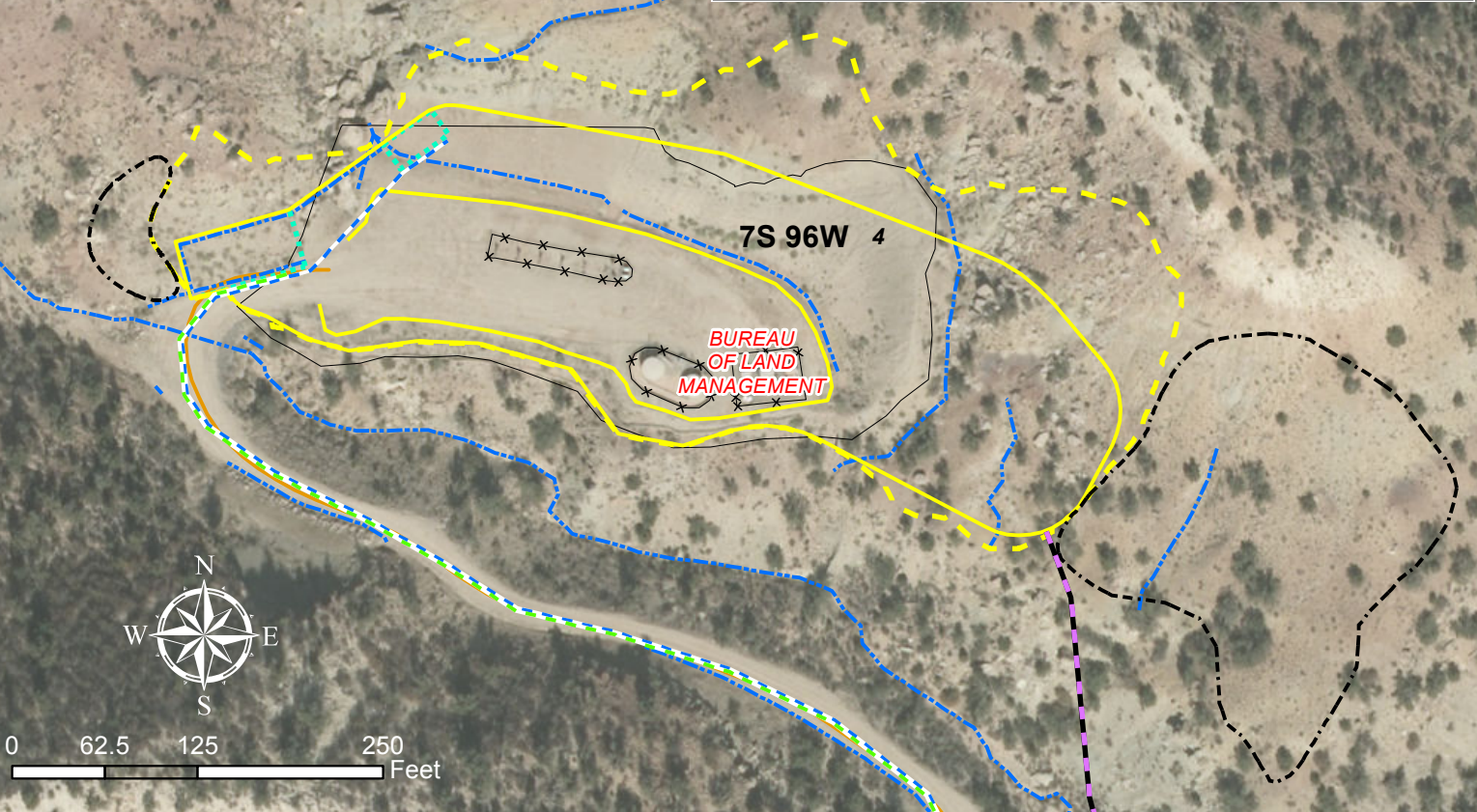
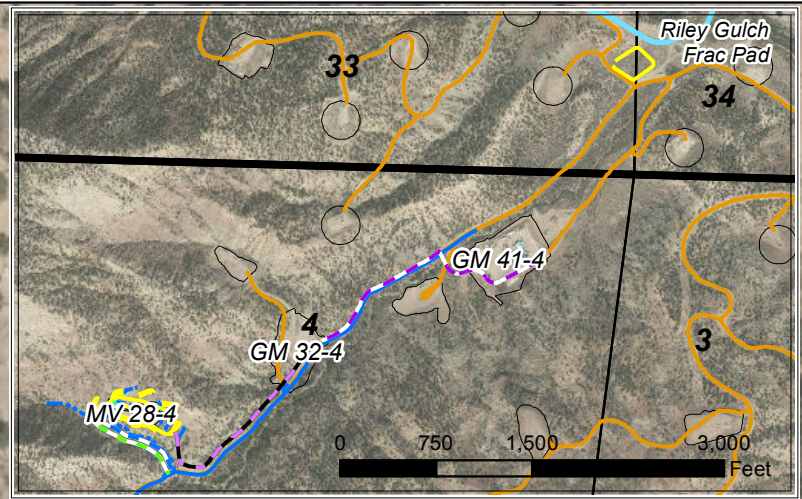

Plan of Development

Access: Existing access
 Drilling: Efficiency Rig
 Cuttings: Cuttings will be hauled to the GM 41-4 pad to be placed on the cut slope.
 SIMOPS: No
 Completions: Will frac on pad once rig leaves location. Two 10" surface poly frac water supply lines will be run from the existing frac water supply lines near the GM 41-4 pad to the GM 32-4 pad. Water will be stored on the GM 32-4 pad then pumped through one 7" surface frac line placed along the access road to the MV 28-4 pad. See inset.
 Flowback: On pad
 Production: 1 oil and 1 water tank will be in tank area. Existing wells will be shut in during drilling operations as we will have to remove production equipment from the location while the rig is present
 Pipeline: Install new 8" gas and 4" water line to be buried in access road. Gas and water lines will tie-into existing infrastructure in the main Riley Gulch road.

Legend

- Proposed Excess Pile
- Proposed Production Equipment Area
- Proposed Daylight Line
- Proposed Pad or Pit
- Drainage
- Existing Fence
- Frac Water Supply (2-10" Poly)
- Frac Water Supply (7" Steel)
- Proposed Gas Line (8")
- Waterline
- Proposed Waterline (4")
- Existing Frac Water Supply
- Parcel Ownership (from Garfield County)
- Existing Pad

WPX Energy Rocky Mountain, LLC

MV 28-4 Plan of Development
 T7S R96W, Section 4

Date Prepared: November 19, 2013

