

Location Drawing

AGGREGATE STATE 13N-16HZ

Horizontal Multi Well Pad

NE¼ SW¼ SECTION 9, TOWNSHIP 2 NORTH, RANGE 66 WEST OF THE 6TH PRINCIPAL MERIDIAN

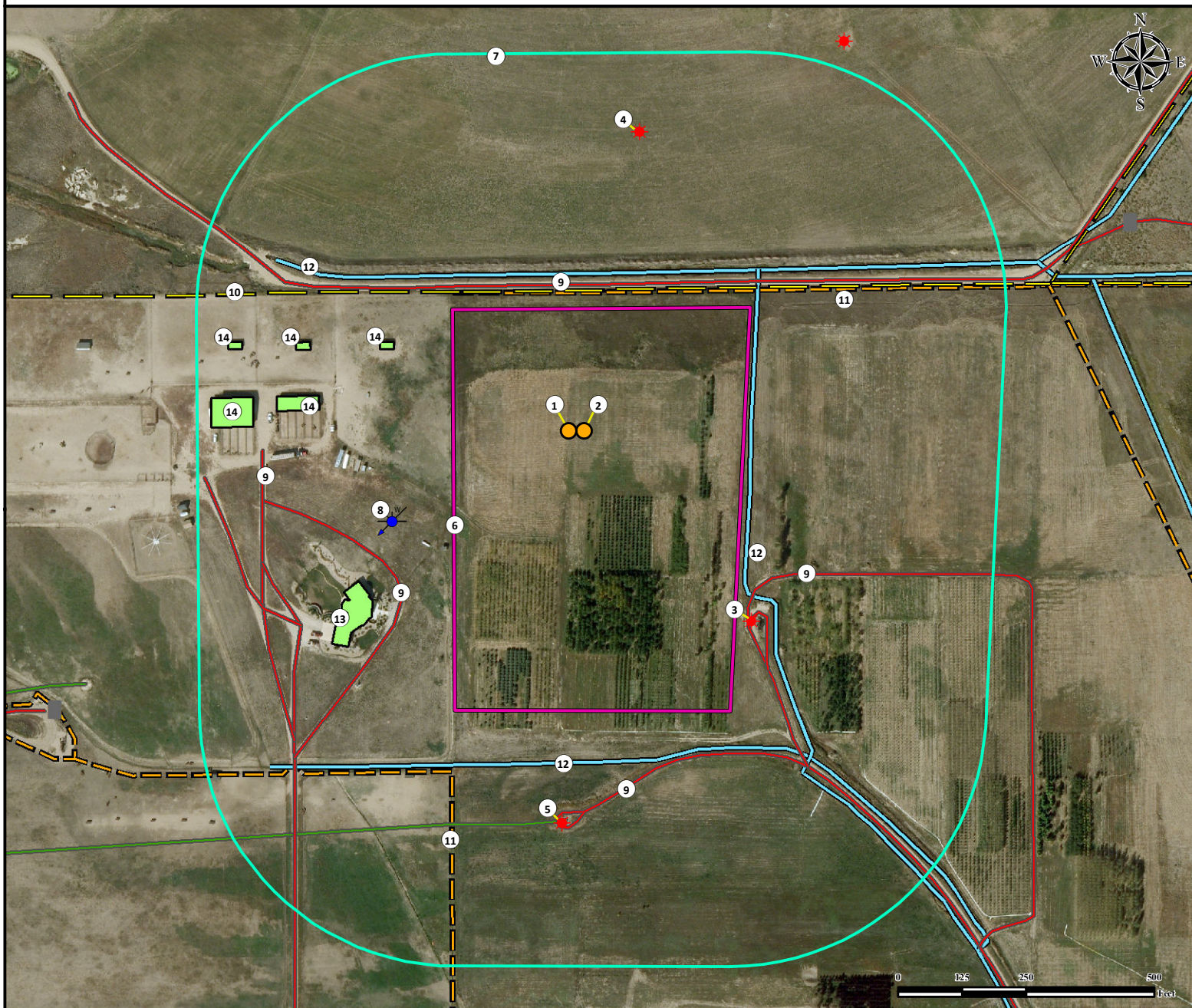

1. Proposed Well AGGREGATE STATE 13N-16HZ.

2. Proposed Well AGGREGATE STATE 13C-16HZ.

3. Existing Well MARGARET TWOMBLY 'B' 5 is ±516' SE.

4. Existing Well DAVIS 1B-9H is ±602' NE.

5. Existing Well MARGARET TOWMBLY 1 is ±765' SW.

6. Operational Disturbance Area.

7. 500' Radius.

8. Water Well (Permit# 268941) is ±387' SW.

9. Private Roads are ±287' N, ±441' SW, ±477' SE, ±600' W, and ±676' SE.

10. Powerline is ±277' N.

11. Fences are ±273' N and ±703' SW.

12. Ditches are ±308' N, ±355' E, and ±647' S.

13. Building Unit is ±504' SW.

14. Outbuildings are ±379' NW, ±490' W, ±531' NW, ±618' W and ±659' NW.

Legend

- | | | | |
|---------------|----------------------------|--------------|----------|
| Proposed Well | Disturbance Area | Private Road | Ditch |
| Existing Well | 500' Radius | Powerline | Pipeline |
| Water Well | Outbuilding/ Building Unit | Fence | |

Reference Location

** All measurements are made from Reference Well AGGREGATE STATE 13N-16HZ **

Lat: 40.151922° Long: -104.785829° (NAD83)
Elevation: 4904 Feet

Surface Use: Dry Land Crop

Nearest Building Unit: ±504' SW

Prepared for:



KERR-MCGEE OIL & GAS ONSHORE LP



Use our resources to find yours!
www.petro-fs.com
(303) 928-7128

Field Date: 07/10/2013
Drafting Date: 08/22/2013
Drafter: JLF
Revision: 3

Data Sources:

- Aerial courtesy of Anadarko Petroleum Corporation (2010)