

Project: Wattenberg Field
 Site: LC (Sec.28-T09N-R59W) Weld County, CO
 Well: Brook LC28-75-1BHNC
 Wellbore: Original Drilling
 Design: APD - Rev 0

Northern Region Drilling - Working

Geodetic System: US State Plane 1983
 Datum: North American Datum 1983
 Ellipsoid: GRS 1980
 Zone: Colorado Northern Zone
 System Datum: Mean Sea Level

SECTION DETAILS

Sec	MD	Inc	Azi	TVD	+N/-S	+E/-W	Dleg	TFace	VSec	Target
1	0.0	0.00	0.00	0.0	0.0	0.0	0.00	0.00	0.0	
2	1500.0	0.00	0.00	1500.0	0.0	0.0	0.00	0.00	0.0	
3	2102.1	12.04	245.85	2097.7	-25.8	-57.5	2.00	245.85	-21.2	
4	2669.2	12.04	245.85	2652.3	-74.2	-165.5	0.00	0.00	-60.9	
5	3271.3	0.00	0.00	3250.0	-100.0	-223.0	2.00	180.00	-82.1	
6	5445.6	0.00	0.00	5424.3	-100.0	-223.0	0.00	0.00	-82.1	
7	6508.1	85.00	358.45	6137.7	553.5	-240.7	8.00	358.45	570.8	
8	6583.1	85.00	358.45	6144.3	628.2	-242.7	0.00	0.00	645.4	
9	6645.6	90.00	358.45	6147.0	690.6	-244.4	8.00	0.00	707.8	
10	10286.6	90.00	358.45	6147.0	4330.3	-343.1	0.00	0.00	4343.9	Brook LC28-75-1BHNC BHL 675'FNL, 2145'FEL

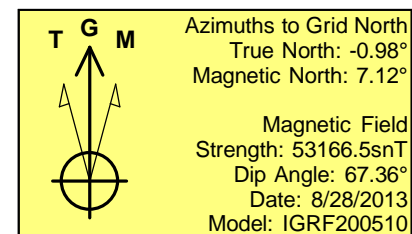
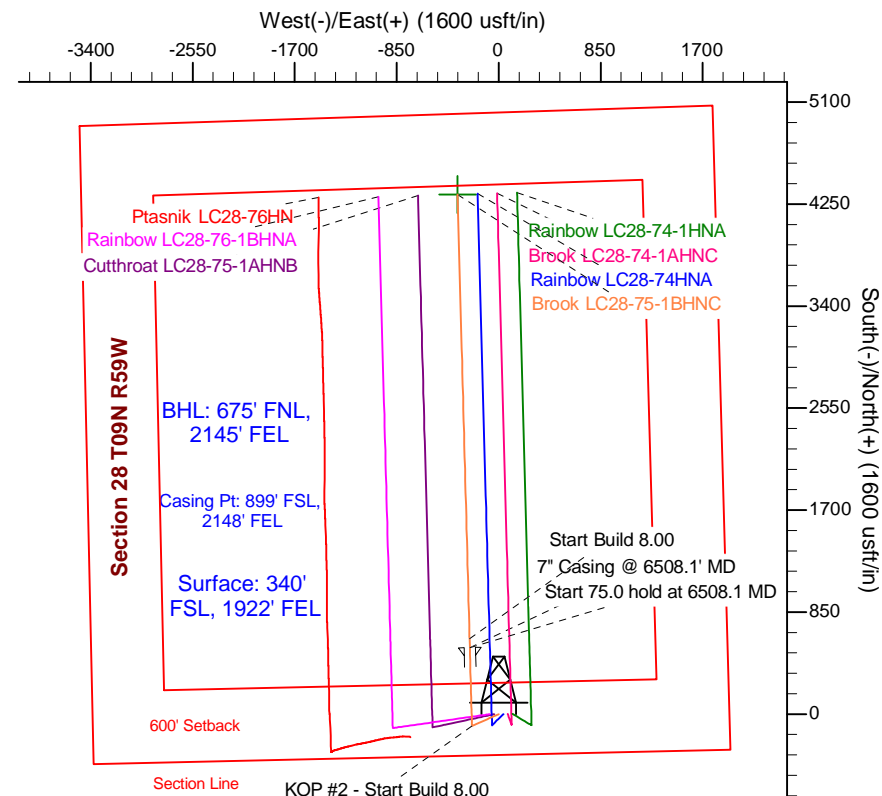
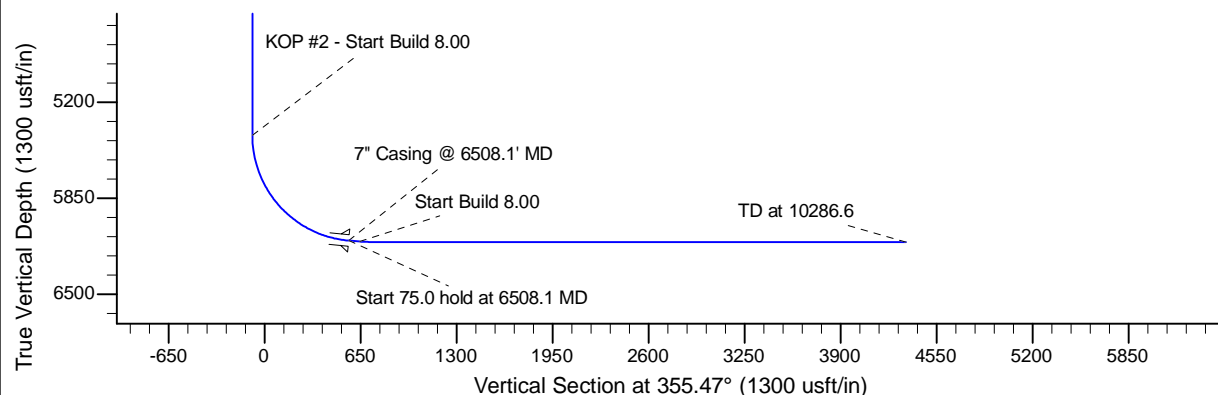
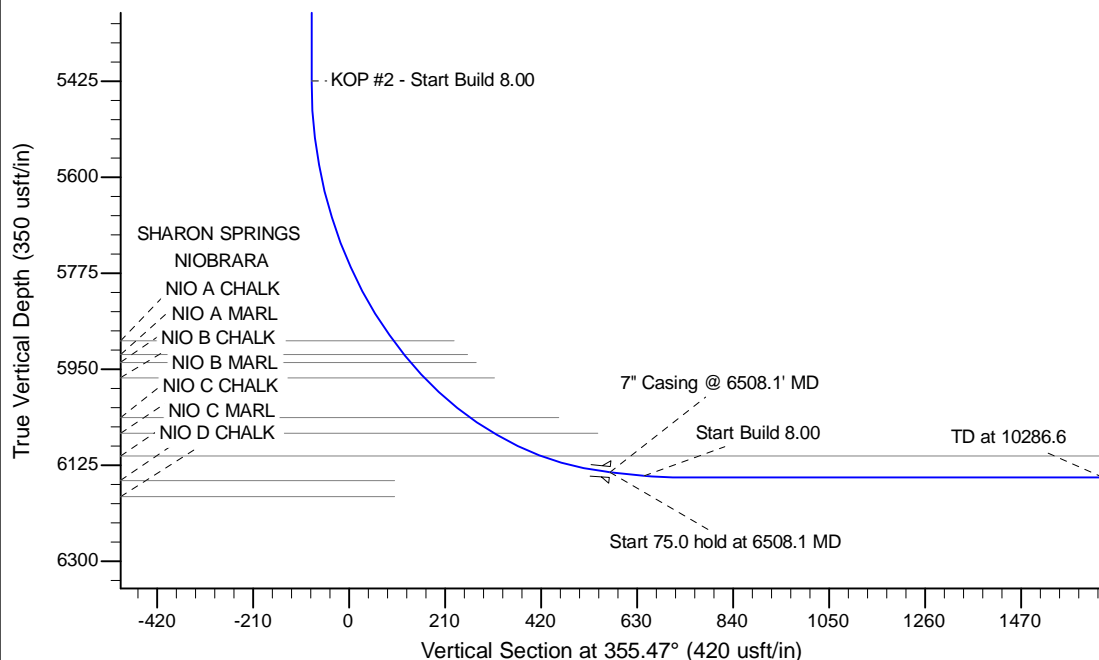

WELL DETAILS: Brook LC28-75-1BHNC

Ground Level:4843.0					
		Northing	Easting	Latitude	Longitude
0.0	0.0	1506936.13	3421295.22	40.715020	-103.980190

Plan: APD - Rev 0 (Brook LC28-75-1BHNC/Original Drilling)

Created By: Shailey Jewell Date: 9:54, September 03 2013

Checked: _____ Date: _____

Reviewed: _____ Date: _____

Approved: _____ Date: _____