



Lat40°, Inc. 1635 Foxtrail Drive, Suite 325 Loveland, CO 970-776-3321

NOTIFICATION ZONE DRAWING

ROMERO PC G10-79HN

SECTION: 3
TOWNSHIP: 4N
RANGE: 65W

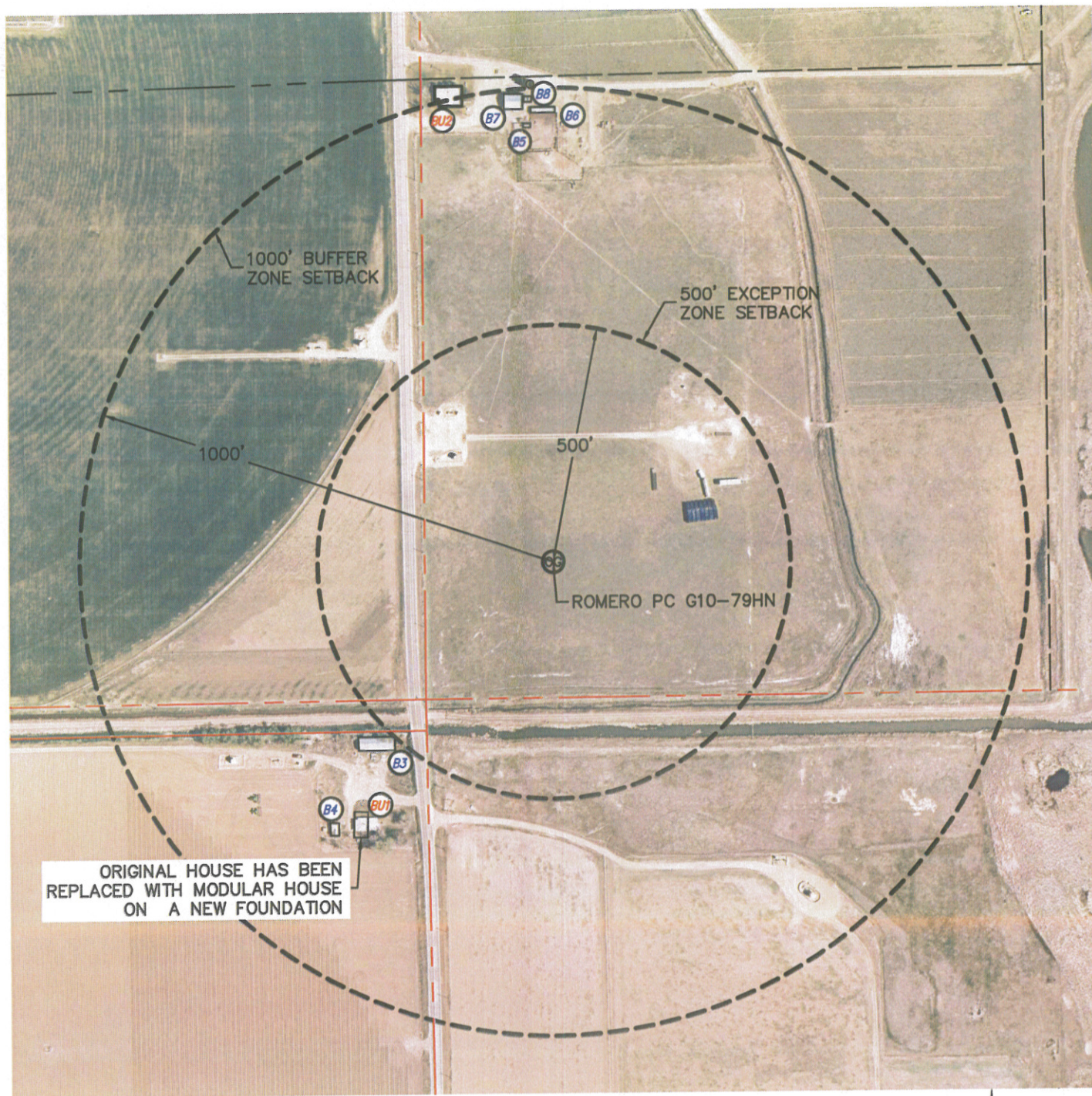

EXCEPTION ZONE:

NONE

BUFFER ZONE:

- BU1 BUILDING UNIT 657' SW
- BU2 BUILDING UNIT 980' NW

LEGEND

- PROPERTY LINE
- BU BUILDING UNIT
- B# BUILDING

(DISTANCES MEASURED FROM THE CENTER OF THE PROPOSED WELL HEAD OR LIMITS OF THE PROPOSED PRODUCTION FACILITY CLOSEST TO REFERENCED BUILDING UNIT)

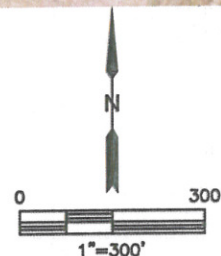

DATE: 8/21/2013
PROJECT#: 2011040