PIONEER
Pioneer Energy Services

HIGH RESOLUTION INDUCTION COMPENSATED DENSITY COMPENSATED NEUTRON

Company EnCana Oil & Gas (USA) Inc
Well North Rinn 2-4-9
Field Wattenberg
County Weld State Colorado

Location: API # : 05123338860000
SHL: 1080' FSL & 1133' FWL SWSW
BHL: 2575' FSL & 1400' FWL NESW
SEC 9 TWP 2N RGE 68W

Other Services
None

Permanent Datum GL Elevation 4866
Log Measured From KB
Drilling Measured From KB

Elevation
K.B. 4879
D.F. 4879
G.L. 4866

Company	EnCana Oil & Gas (USA) Inc		
Well	North Rinn 2-4-9		
Field	Wattenberg		
County	Weld		
State	Colorado		

Date	July 31, 2013		
Run Number	1		
Depth Driller	8198		
Depth Logger	8197		
Bottom Logged Interval	8197		
Top Log Interval	Casing		
Casing Driller	798		
Casing Logger	798		
Bit Size	7-7/8"		
Type Fluid in Hole	Chem Gel		
Density / Viscosity	9.7 / 51		
pH / Fluid Loss	8.0 / 10.0		
Source of Sample	Flowline		
Rm @ Meas. Temp	3.60 @ 75 F		
Rmf @ Meas. Temp	2.88 @ 75 F		
Rmc @ Meas. Temp	4.32 @ 75 F		
Source of Rmf / Rmc	Measure / Calc		
Rm @ BHT	1.21 @ 224 F		
Time Circulation Stopped	1100		
Time Logger on Bottom	2000		
Maximum Recorded Temperature	224 F		
Equipment Number	50		
Location	Brighton, CO		
Recorded By	Kelly Keever		
Witnessed By	Roy Hunt		

<<< Fold Here >>>

All interpretations are opinions based on inferences from electrical or other measurements and Pioneer Wireline Services, LLC cannot and does not guarantee the accuracy or correctness of any interpretation, and Pioneer Wireline Services, LLC will not be liable or responsible for any loss, costs, damages, or expenses incurred or sustained by anyone resulting from any interpretation made by any of our officers, agents or employees.

Comments

Annular volume calculated for 4-1/2" casing
Ensign Drilling Rig 122
Thank you for using Pioneer Energy Services.

PIONEER
Pioneer Energy Services

MAIN PASS

Database File: 12822.db
Dataset Pathname: main
Presentation Format: encana
Dataset Creation: Wed Jul 31 22:49:12 2013
Charted by: Depth in Feet scaled 1:240

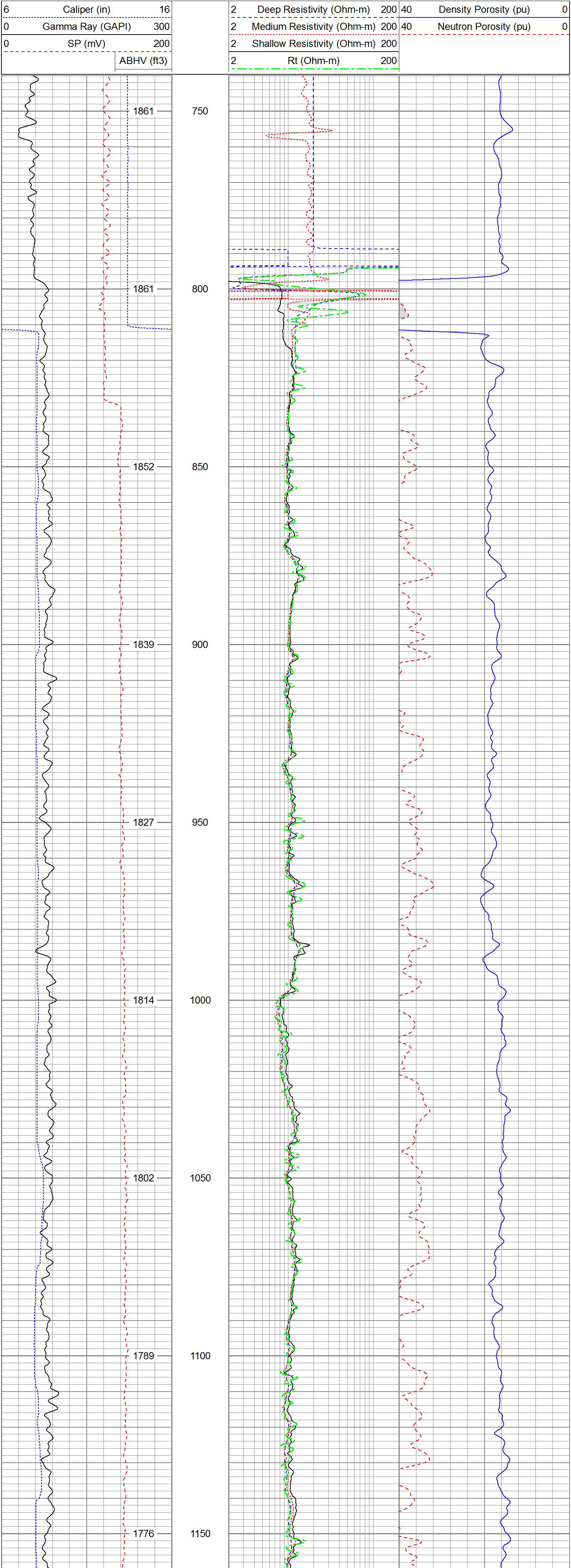

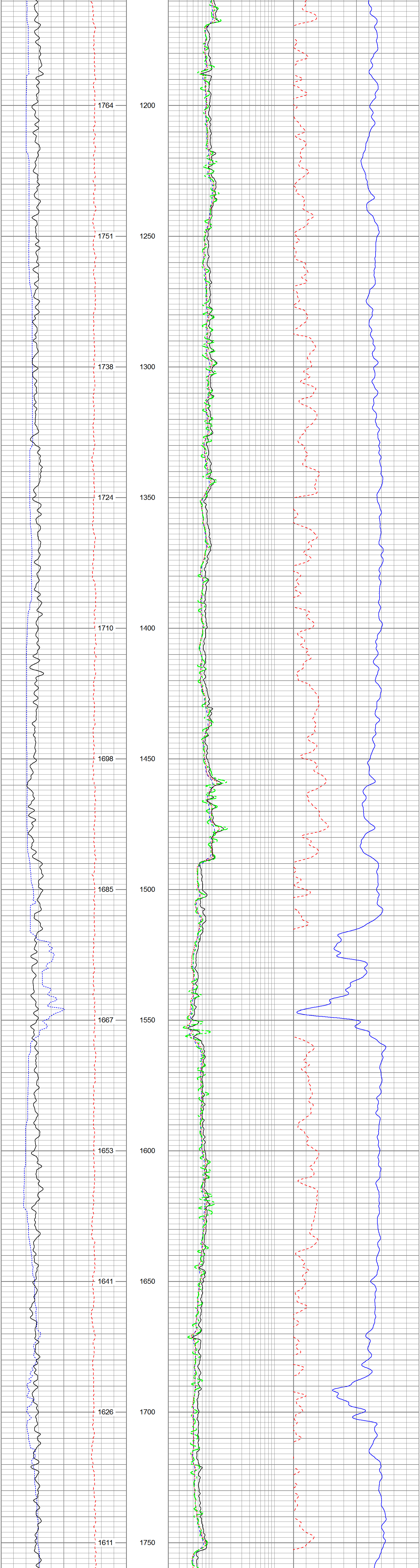

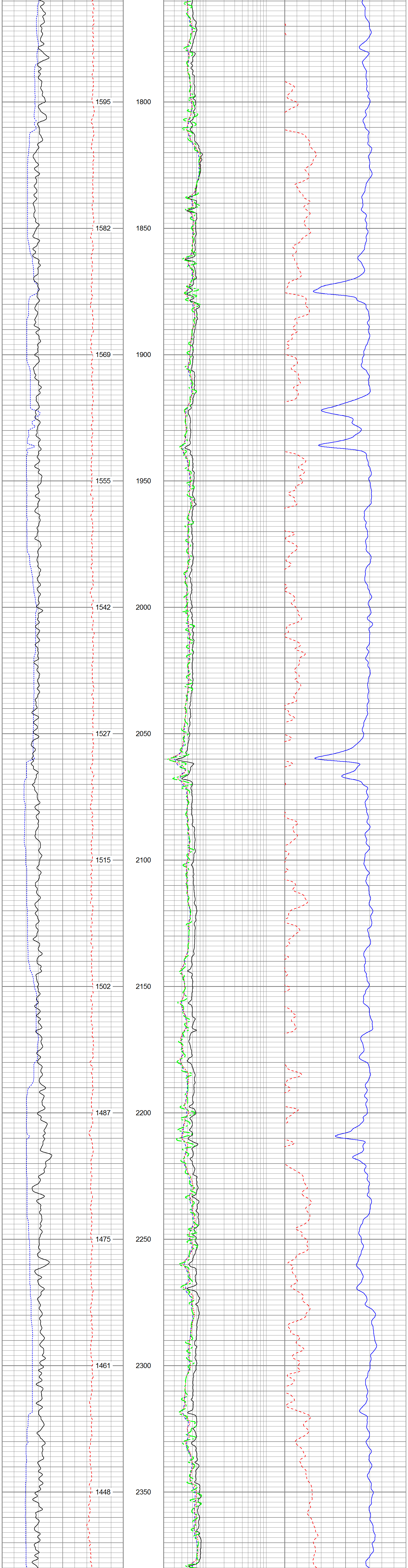

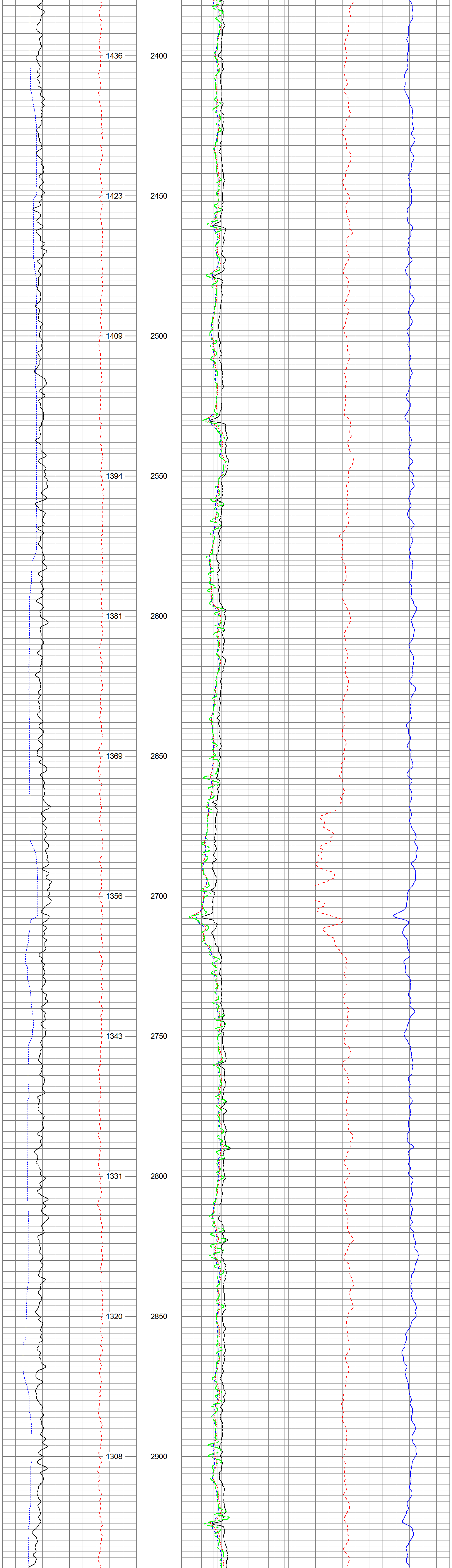

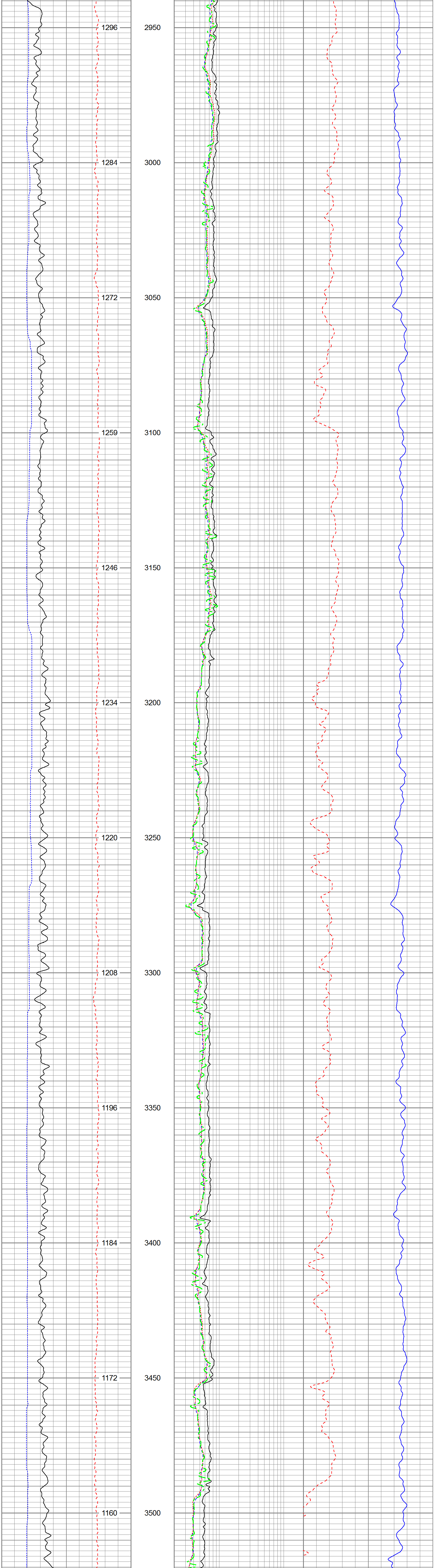

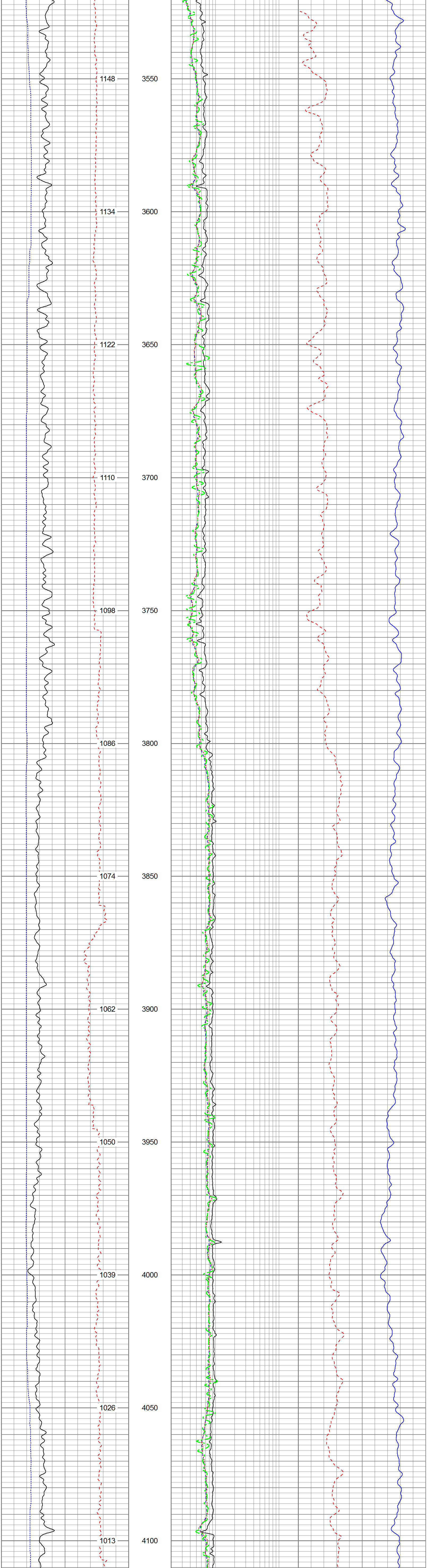

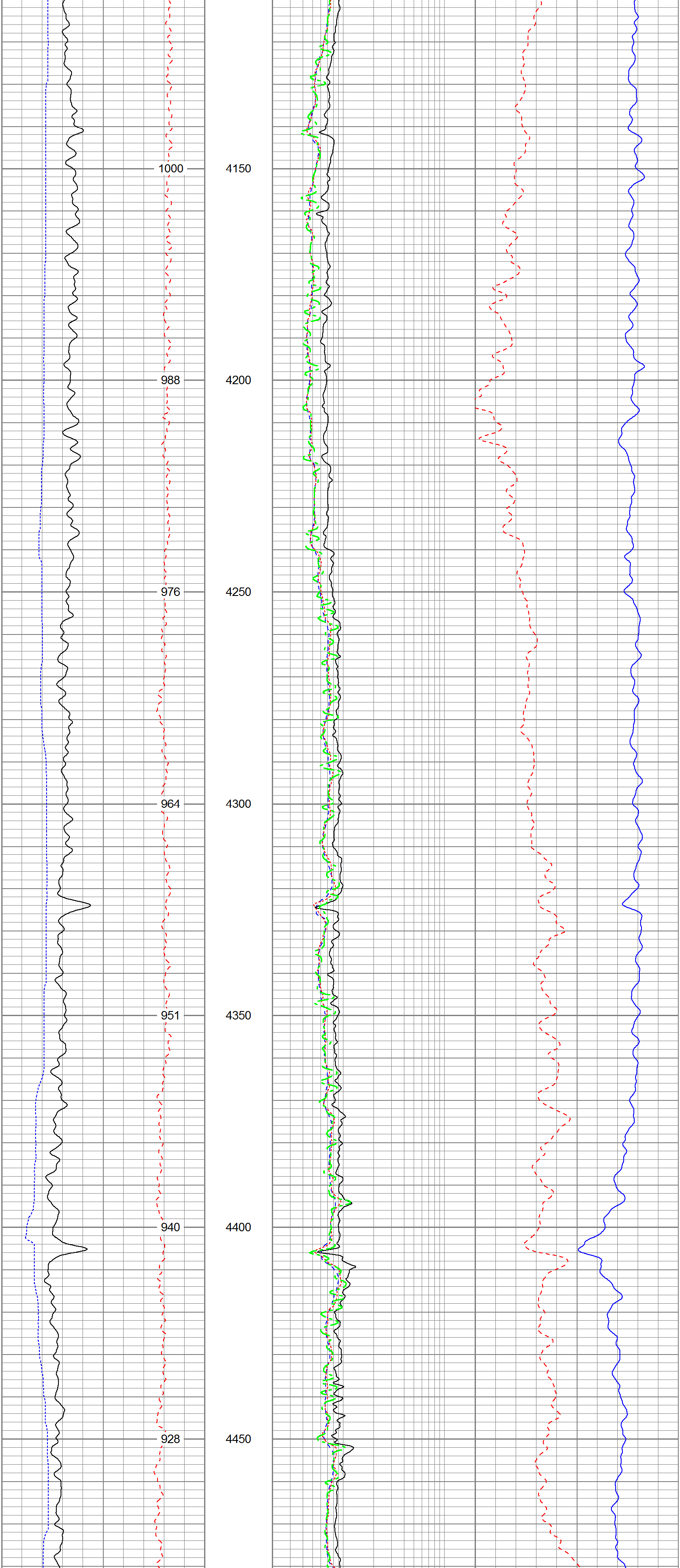

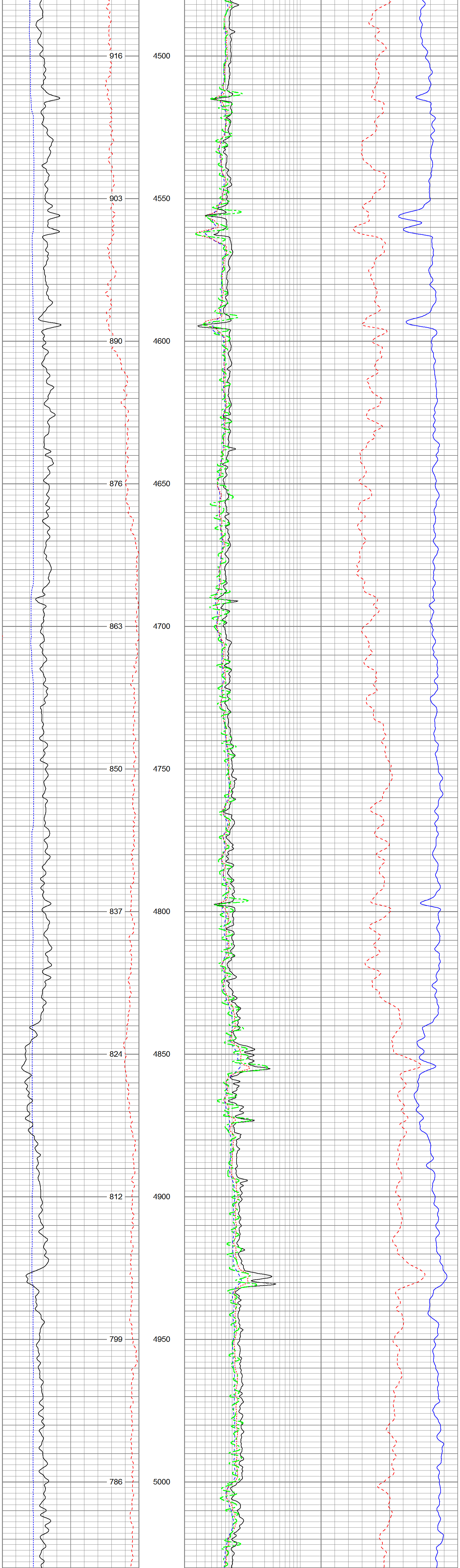

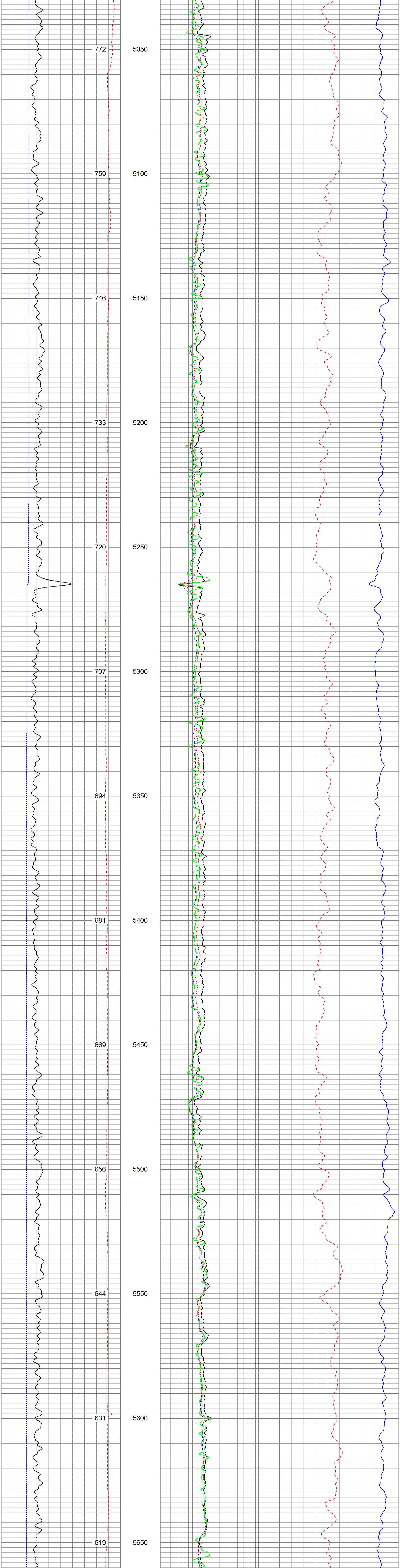

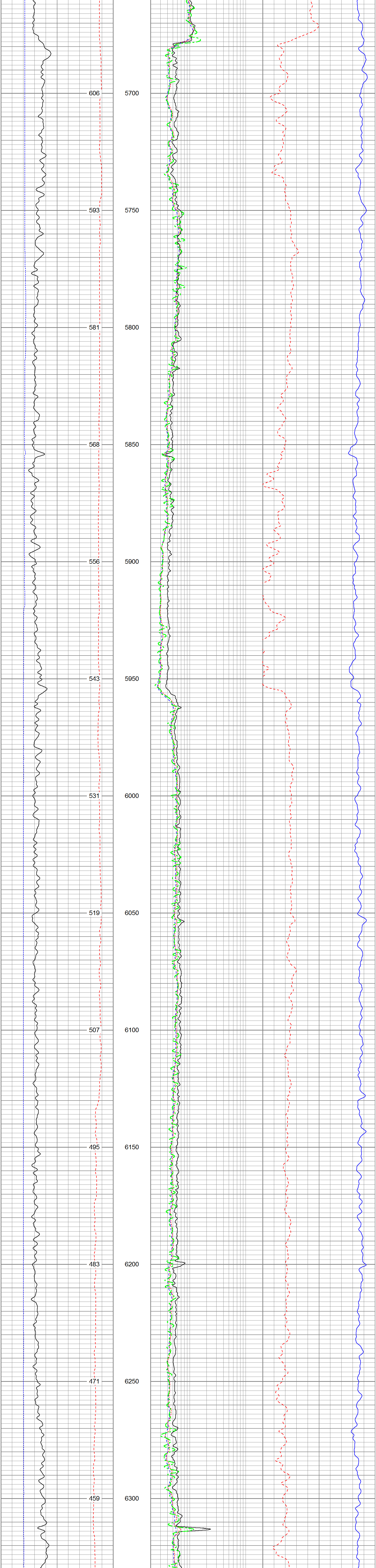

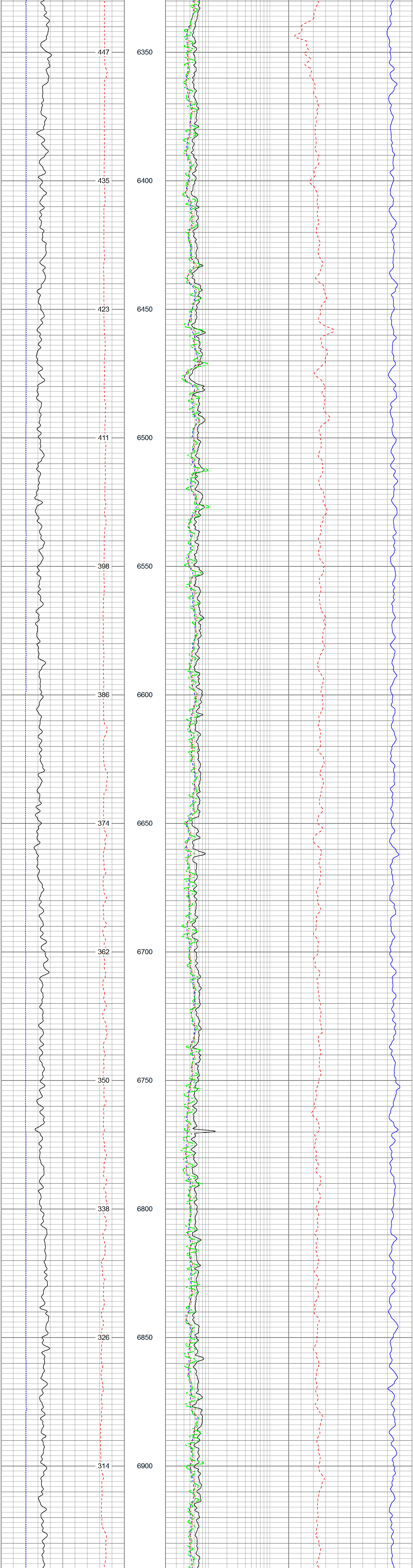

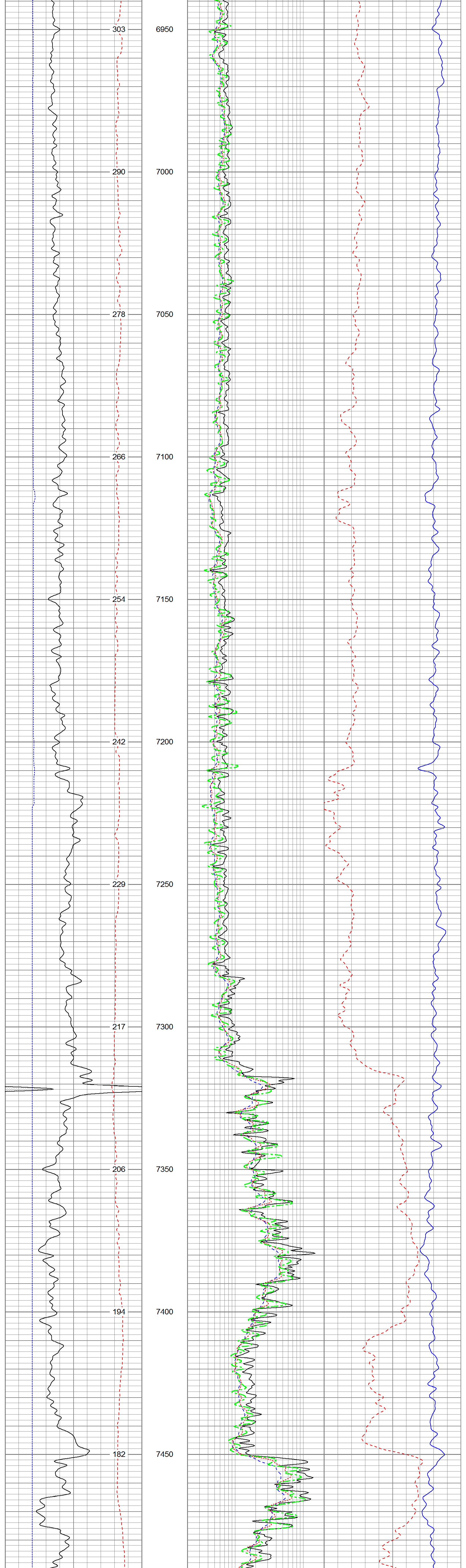

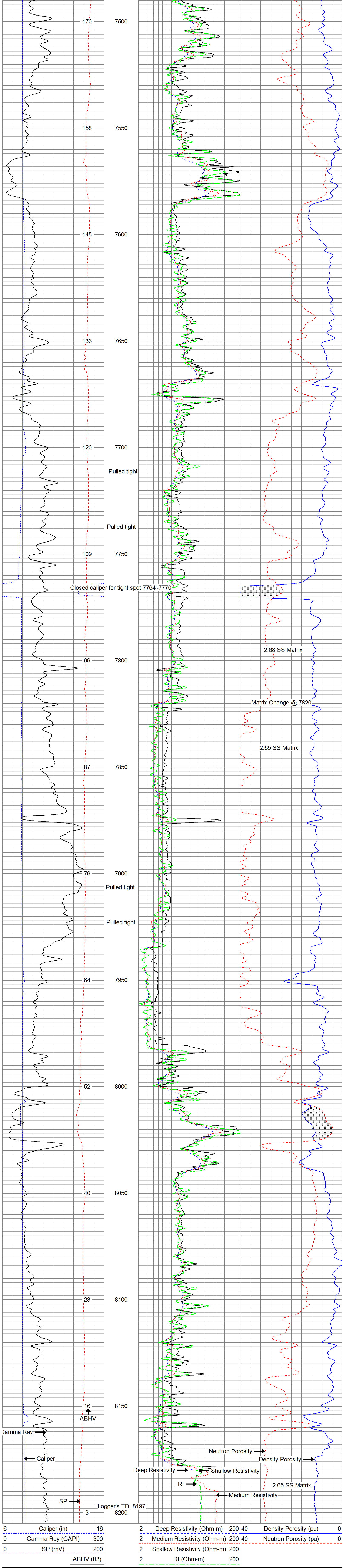

PIONEER

Pioneer Energy Services

MAIN PASS