

Location Drawing

DEEPE 14N-27HZ Facility

NE¼ NW¼ SECTION 22, TOWNSHIP 2 NORTH, RANGE 67 WEST OF THE 6TH PRINCIPAL MERIDIAN

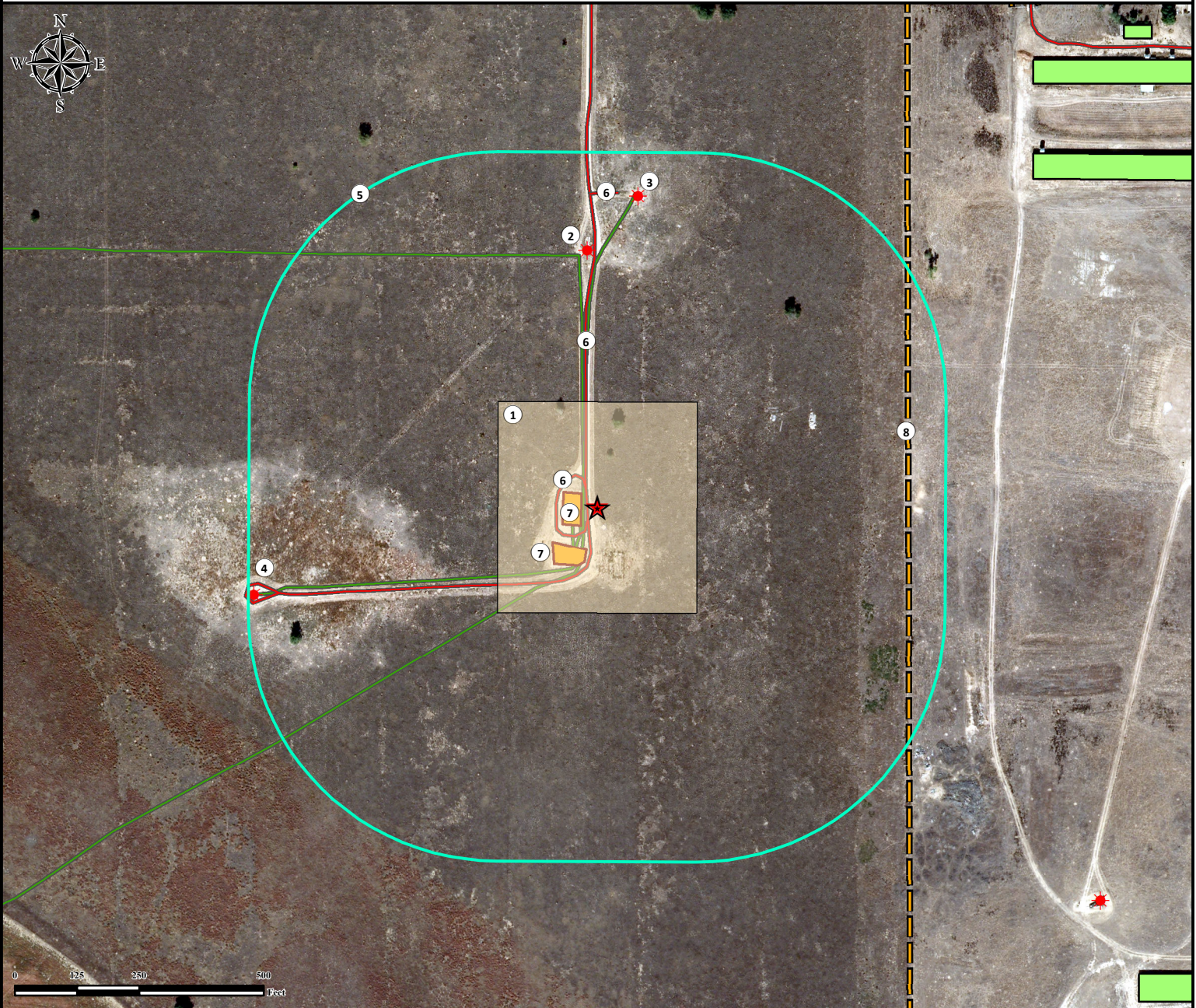

- | | |
|--|--|
| 1. Proposed Facility DEEPE 14N-27HZ. | 7. Existing Facilities are $\pm 33'$ W and $\pm 89'$ SW. |
| 2. Existing Well CARL R DEEPE B #1 is $\pm 516'$ NW. | 8. Fence is $\pm 624'$ E. |
| 3. Existing Well DEEPE #3-22A is $\pm 629'$ NE. | |
| 4. Existing Well CARL R DEEPE #2 is $\pm 712'$ SW. | |
| 5. 500' Radius. | |
| 6. Private Roads are $\pm 21'$ SW, $\pm 30'$ SW, and $\pm 629'$ N. | |

Legend	
	Existing Well
	Proposed Facility
	500' Radius
	Private Road
	Building
	Existing Facilities
	Pipeline
	Public Road

Reference Location
** All measurements are made from Reference Point **
Lat: 40.127782° Long: -104.878942° (NAD83)
Elevation: 5020 Feet
Surface Use: Rangeland

PFS Petroleum Field Services
Use our resources to find yours!
www.petro-fs.com
 (303) 928-7128

Field Date: 04/04/2013
 Drafting Date: 11/06/2013
 Drafter: CPO
 Revision: 1

FNL: 1159' FWL: 2004'
 Data Sources:
 - Aerial courtesy of Anadarko Petroleum Corporation (2010)

Nearest Building Unit: >1000' NE
 Prepared for: **Anadarko**
Petroleum Corporation
KERR-MCGEE OIL & GAS ONSHORE LP