

Access Road Map

WICKSTROM - 67N59W

Lots 3 & 4 SECTION 6, TOWNSHIP 7 NORTH, RANGE 59 WEST OF THE 6TH PRINCIPAL MERIDIAN

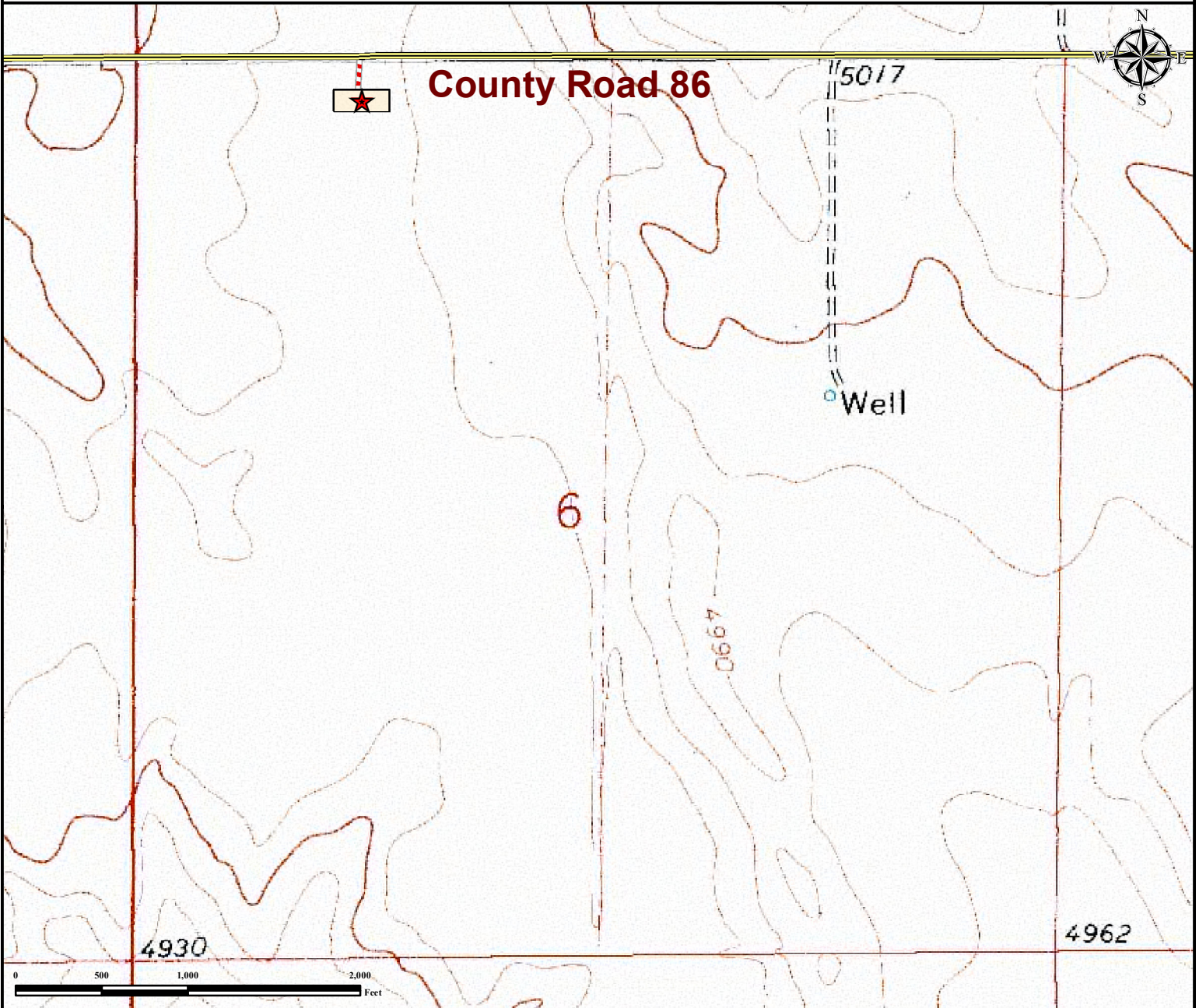

From Briggsdale, CO: From the intersection of 5th Ave and CO14.
 Drive East on CO14 ±17.8 miles to County Road 113.
 Drive South on County Road 113 ±1 mile to County Road 86.
 Drive West on County Road 86 ±1.9 miles to proposed access road.
 Drive South on proposed access road ±192 feet to proposed facility location.
 Total distance from Briggsdale, Co is ±20.7 miles.

Legend

Proposed Facility
 Proposed Access Road
 Public Road

Reference Location

** All Measurements are Made from Reference Point ★ **

Lat: 40.610860° Long:-104.025991° (NAD83)
 Elevation: 4968 Feet

Use our resources to find yours!
www.petro-fs.com
 (303) 928-7128

Field Date: 10/11/2013
 Drafting Date: 10/15/2013
 Drafter: JLF
 Revision:

Data Sources:
 - Topo courtesy of USGS

Prepared for:

Foundation Energy Management, LLC