

WELL NAME: Stanley #14-23
OPERATOR: Gear Petroleum Company Inc.
COMP ZONE: D Sand & J Sand
LOCATION: 8N 60W S23 SW SW

COUNTY: Weld
STATE: Colorado
API : 05-123-10707
GL/KB: 4911' / 4920'

SPUD: 7/11/82
COMP: 7/18/82
ABDN: 7/18/82
COGCC: DA

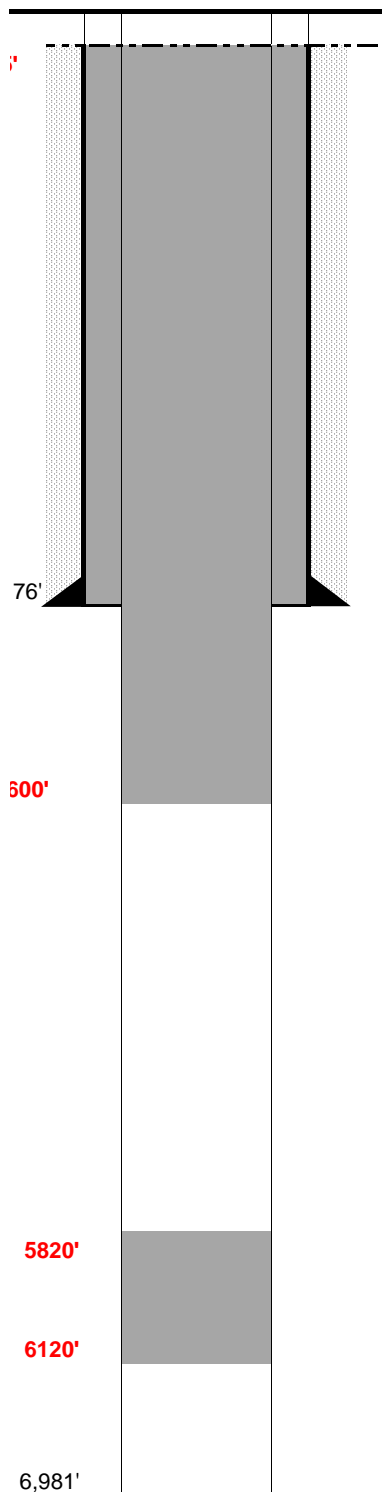

SURFACE CASING

DEPTH: 176' SIZE: 8.625" GRADE: J-55 WT (#/ft): 24.0
CEMENT: 110 sx - regular cmt. With 3% CaCl2
COMMENTS: _____

PRODUCTION CASING

DEPTH: _____ SIZE: _____ GRADE: _____ WT (#/ft): _____
CEMENT: _____ TOC: _____
COMMENTS: _____

PERFS: _____ - _____ PROD ZONE 1: D Sand
PERFS: _____ - _____ ZONE 2: _____
PERFS: _____ - _____ ZONE 3: _____

PREVIOUS PLUGS

RECOVERED: _____ SIZE: _____
CMT 1: 155' - 195' COMMENT: 20 sx - half in half out surf csg.
CMT 2: 0' - 30' COMMENT: 10 sx - surface
CMT 3: _____ - _____ COMMENT: _____

OTHER: Proposed Plug #1: 300' plug from 6,120' to 5,820' (Top of Niobrara)
Proposed Plug #2: Below surface casing from 600' to surface to isolate FW
sands.

FORMATIONS:

SUSSEX 3,428'
NIOBRARA 6,120'
CARLILE 6,428'
GREENHORN 6,474'
BENONITE 6,839'
D SAND: 6,846'
J SAND 6,927'