

**ELM RIDGE EXPLORATION COMPANY, LLC: IGE 127**  
**1243' FSL, 990' FEL, SECTION 8, T-33-N, R-8-W, N.M.P.M.,**  
**LA PLATA COUNTY, CO. GROUND LEVEL ELEVATION: 6678'**

NOTE:  
 BEFORE ANY CONSTRUCTION BEGINS,  
 CONTRACTOR IS ADVISED TO CALL  
 ONE-CALL FOR LOCATION OF ANY  
 MARKED OR UNMARKED PIPELINES OR  
 CABLES IN THE AREA OF THIS PROJECT.

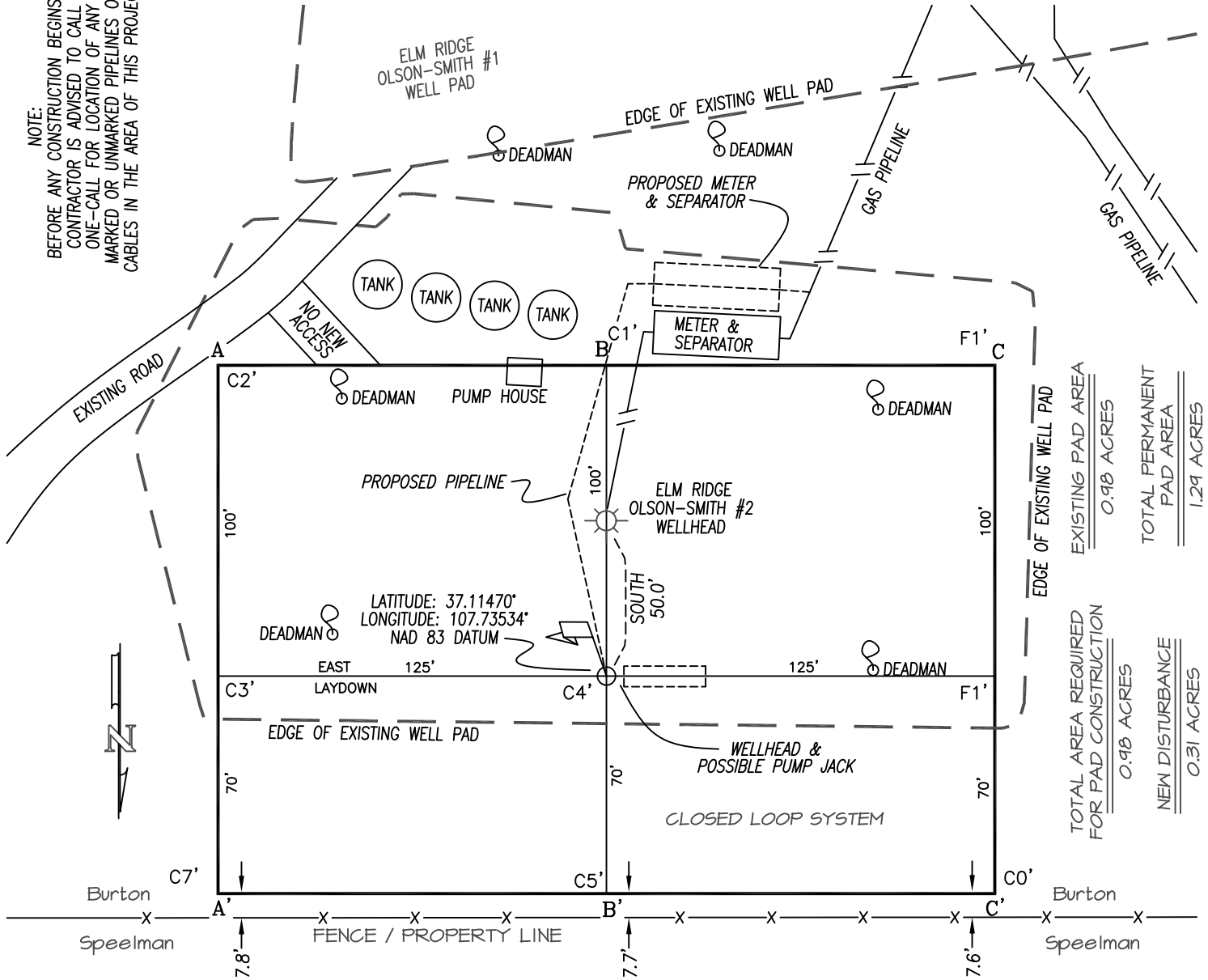

EDGE OF EXISTING WELL PAD  
 EXISTING PAD AREA  
 0.98 ACRES  
 TOTAL PERMANENT  
 PAD AREA  
 1.29 ACRES

TOTAL AREA REQUIRED  
 FOR PAD CONSTRUCTION  
 0.98 ACRES  
 NEW DISTURBANCE  
 0.31 ACRES

A-A' ELEV. C/L

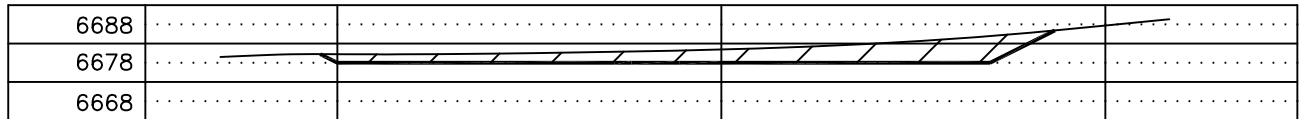

B-B'

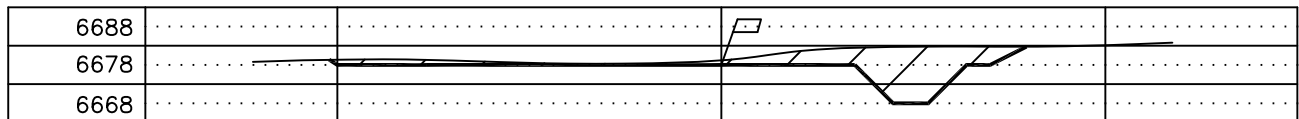

C-C'

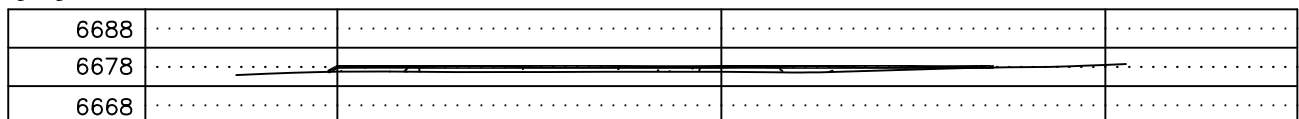

SCALE: 1" = 50'

UPDATED: 11/1/13

DRAWING SCALE: 1" = 50'

DATE DRAWN: 6/5/07

NORTHSTAR SURVEYING & MAPPING, INC.

FILE NO. ELM070CF

DRAWN BY: K.R.

CHECKED BY: K.R.