

Geologist Information

General: New location, 19 new wells
 Ownership: Fee Surface, Split Minerals
 SUA Status: Amendment Needed
 Spacing Units: 3 federal leases (COC-36219, COC-027874, COC-58673)
 Adjacent Owners: BLM, Verkerk & Fay, Bell

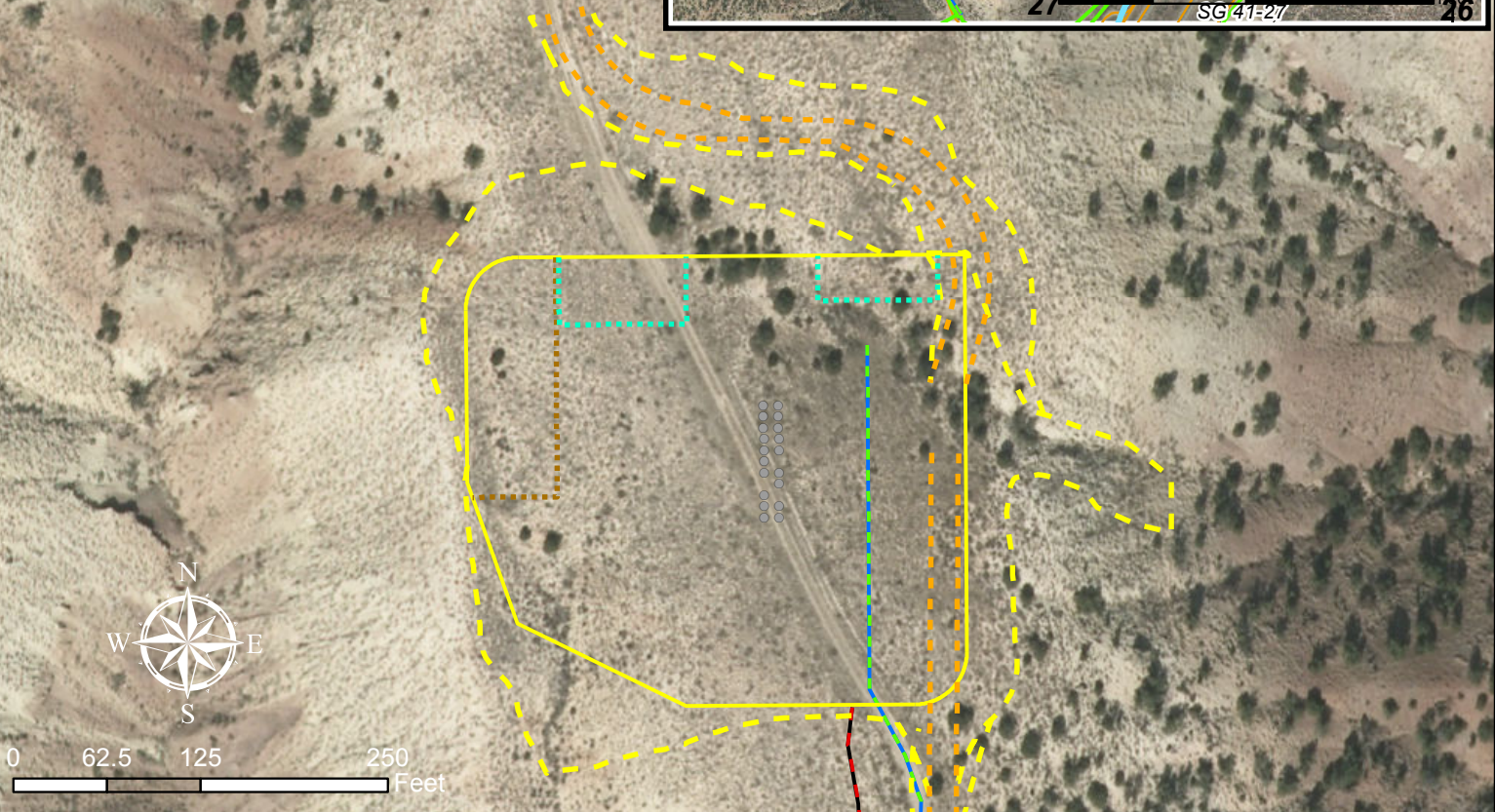
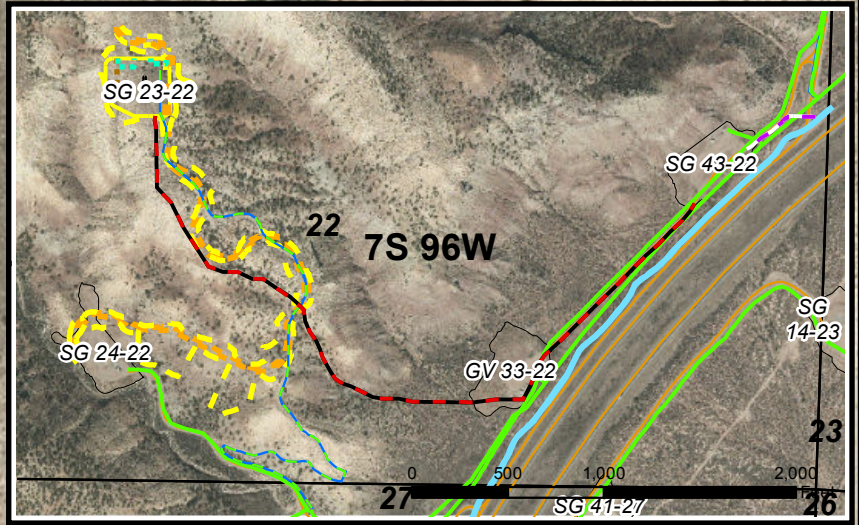

Plan of Development

Access: New access
 Drilling: Efficiency Rig
 Cuttings: Cuttings will be managed on the surface on the northwest corner of pad. Excess will be hauled to the SG Cuttings Trench.
 SIMOPS: Yes
 Completions: Plan to frac from SG 43-22 pad. Water will be piped from the SG completions pit through permitted water lines. 3- 4.5" frac lines will run from the SG 43-22 pad, down existing road then west behind the GV 33-22 pad then cross country northwest to the SG 23-22.
 Flowback: Back to SG 43-22
 Production: Separators and tanks will be placed on pad.
 Pipeline: Will run 1 - 8" gas line and 1 - 4" waterline. Gas line will tie into existing line along access road. Waterline will be laid in trench with gas line for future use. Pipeline route will follow the existing road where proposed road and existing road differ.

Legend

- Proposed Wells
- Proposed Road
- Proposed Cuttings Management Area
- Proposed Production Equipment Area
- Proposed Daylight Line
- Proposed Pad or Pit
- FracLines - (3-4.5")
- Proposed Gas & Water Pipeline
- Existing Frac Water Supply
- Existing Road
- Existing Pad

WPX Energy Rocky Mountain, LLC

SG 23-22 Plan of Development
 T7S R96W, Section 22

October 11, 2013

