

Dataset: breakcheck properties 21-8 encana.db: field/well/run1/pass8
 Total Length: 26.60 ft
 Total Weight: 264.50 lb
 O.D.: 2.75 in



FREE COLLAR PASS

Database File: breakneck properties 21-6 encana.db
 Dataset Pathname: pass5
 Presentation Format: cbl_dr
 Dataset Creation: Fri May 10 11:24:12 2013 by Log SCH 120430
 Charted by: Depth in Feet scaled 1:240

9	Collar Locator	-1	LTEN	0	Amplified Amplitude (mV)	10	200	Variable Density	1200
0	Gamma Ray (GAPI)	150	0	(lb)1000	0	Amplitude (mV)	100		
322	TT3 (usec)	222							

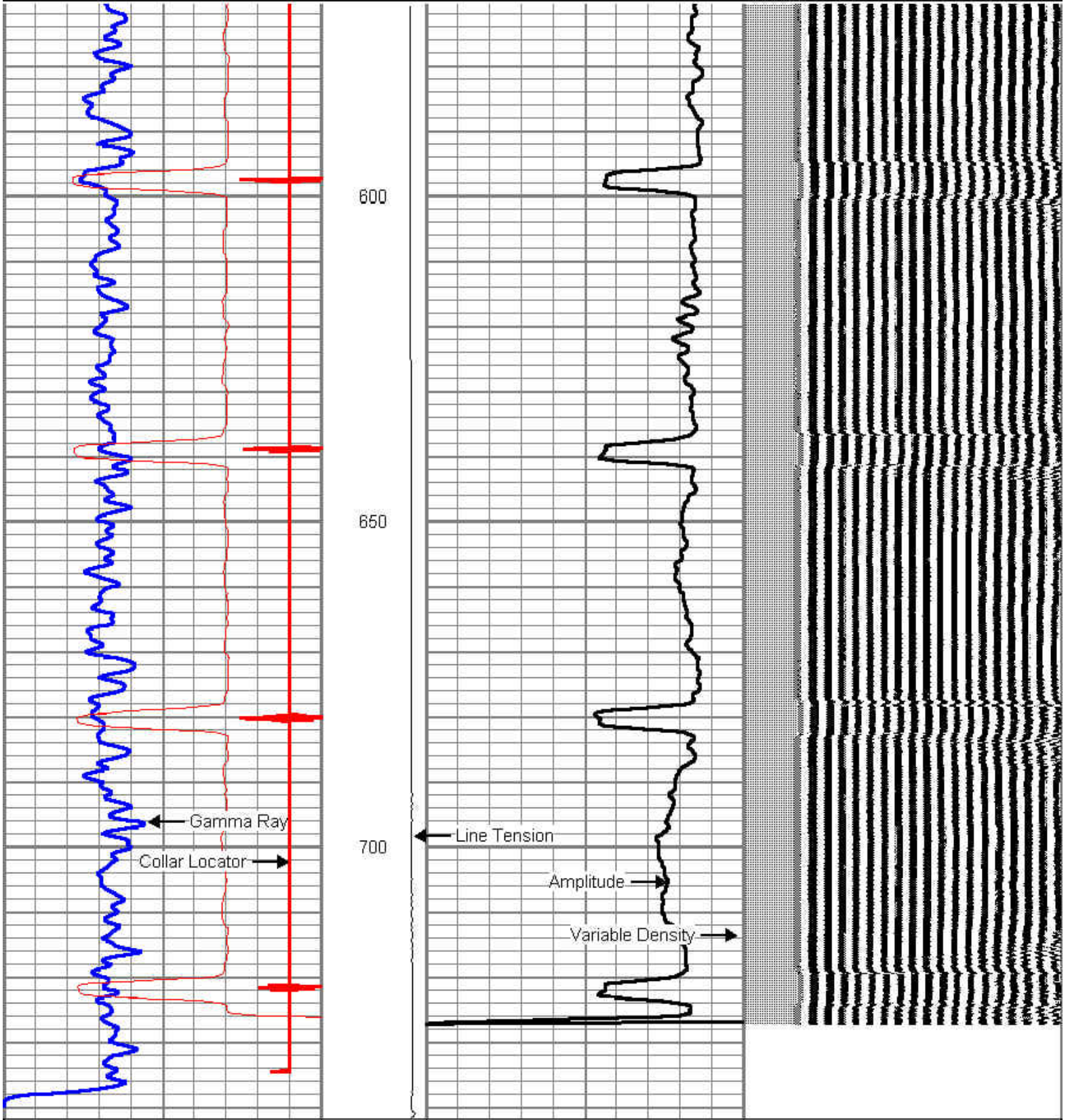

9	Collar Locator	-1	LTEN	0	Amplified Amplitude (mV)	10	200	Variable Density	1200
0	Gamma Ray (GAPI)	150	(lb)1000	0	Amplitude (mV)	100			
322	TT3 (usec)	222							



REPEAT PASS

Database File: breakneck properties 21-6 encana.db
 Dataset Pathname: pass7
 Presentation Format: cbl_dr
 Dataset Creation: Fri May 10 11:52:05 2013 by Log SCH 120430
 Charted by: Depth in Feet scaled 1:240

9	Collar Locator	-1	LTEN	0	Amplified Amplitude (mV)	10	200	Variable Density	1200
0	Gamma Ray (GAPI)	150	(lb)1000	0	Amplitude (mV)	100			
322	TT3 (usec)	222							

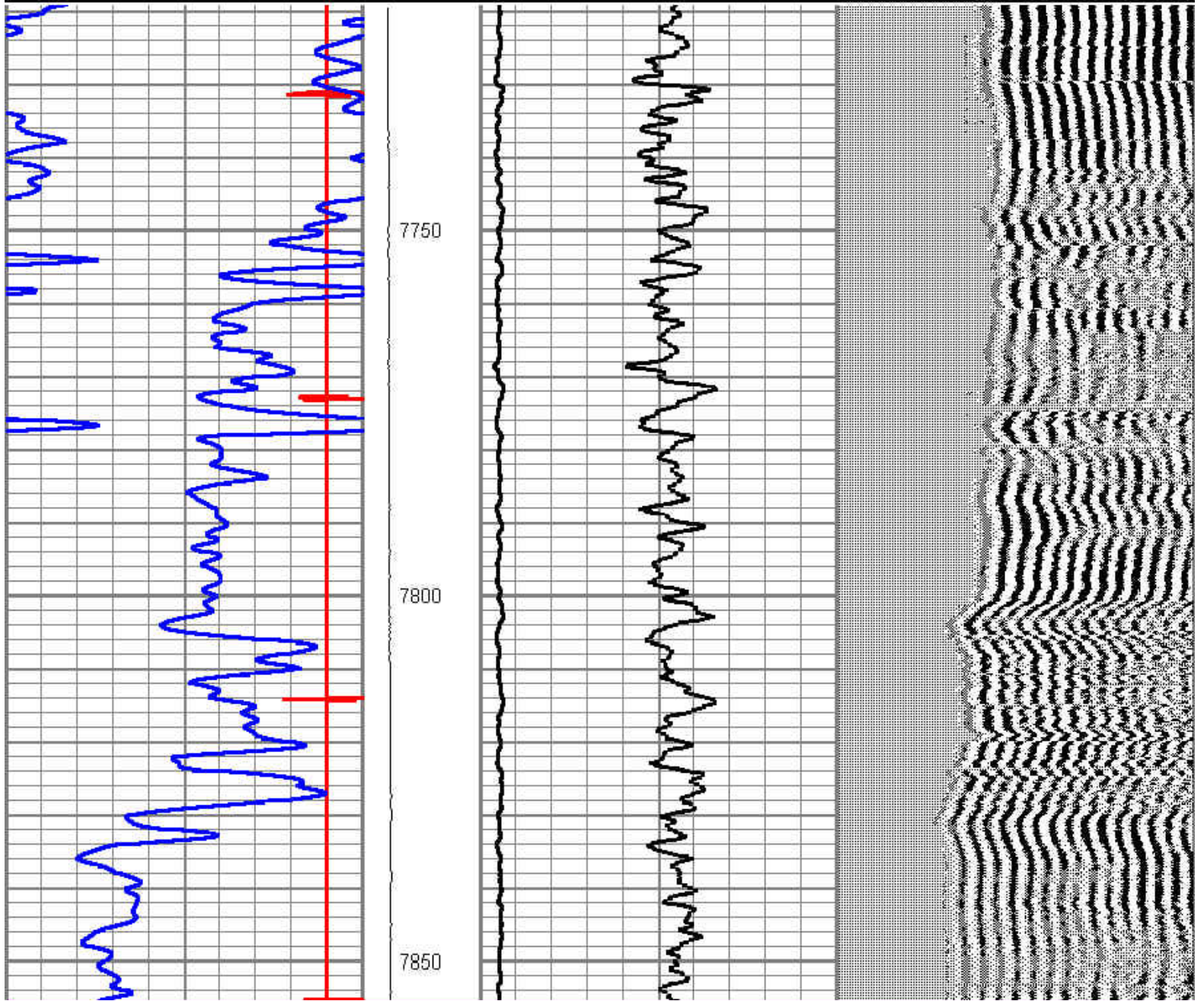

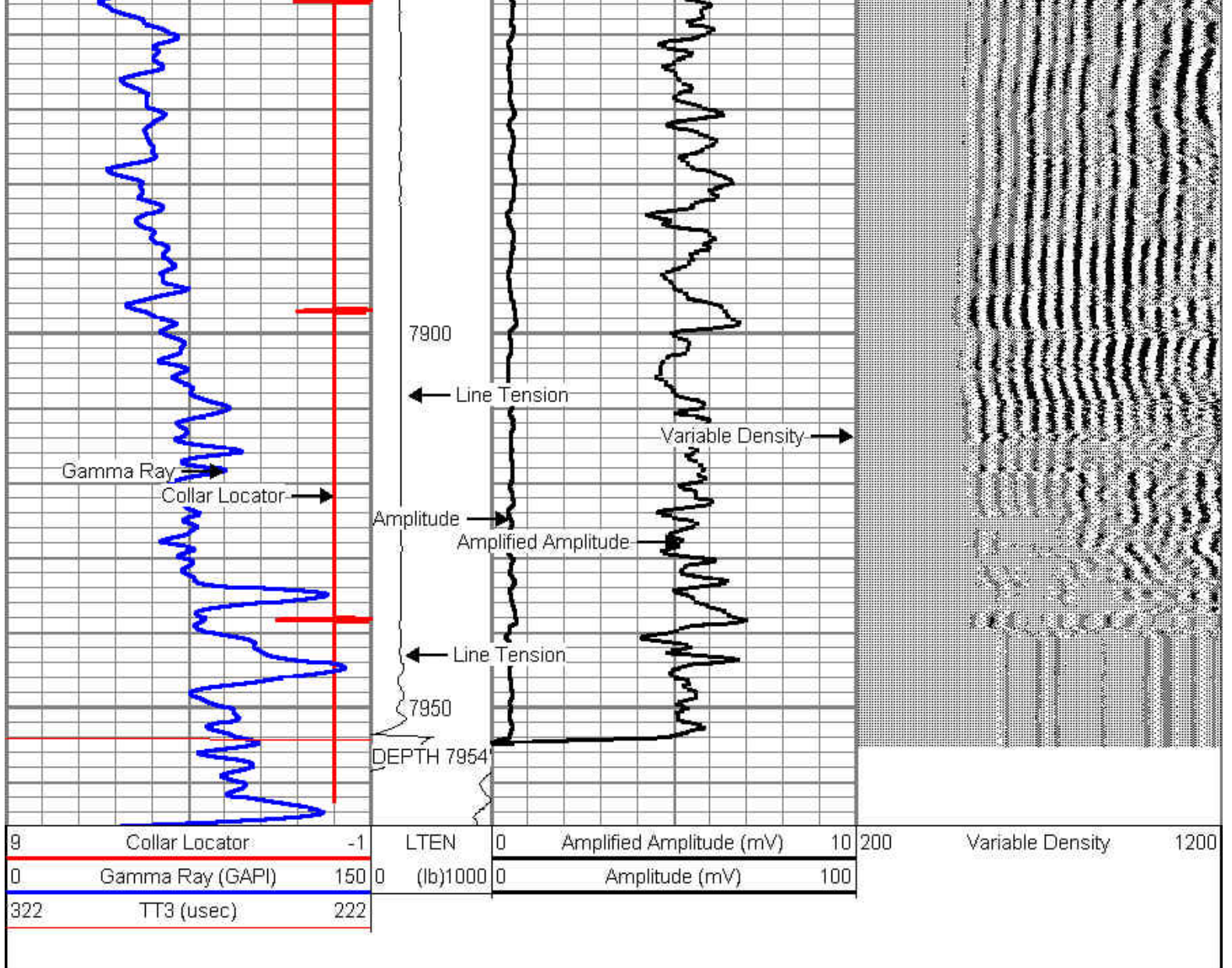

MAIN PASS

Database File: breakneck properties 21-6 encana.db
 Dataset Pathname: pass8
 Presentation Format: cbl_dr
 Dataset Creation: Fri May 10 11:57:16 2013 by Log SCH 120430
 Charted by: Depth in Feet scaled 1:240

9	Collar Locator	-1	LTEN	0	Amplified Amplitude (mV)	10	200	Variable Density	1200
0	Gamma Ray (GAPI)	150	0 (lb)1000	0	Amplitude (mV)	100			
322	TT3 (usec)	222							

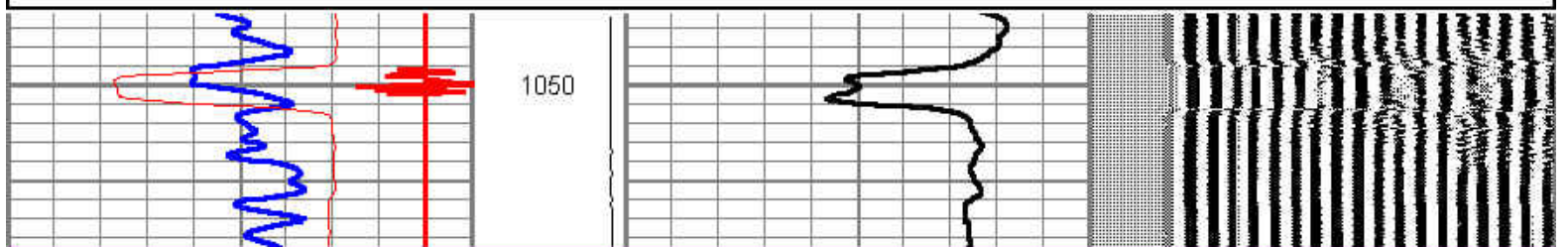

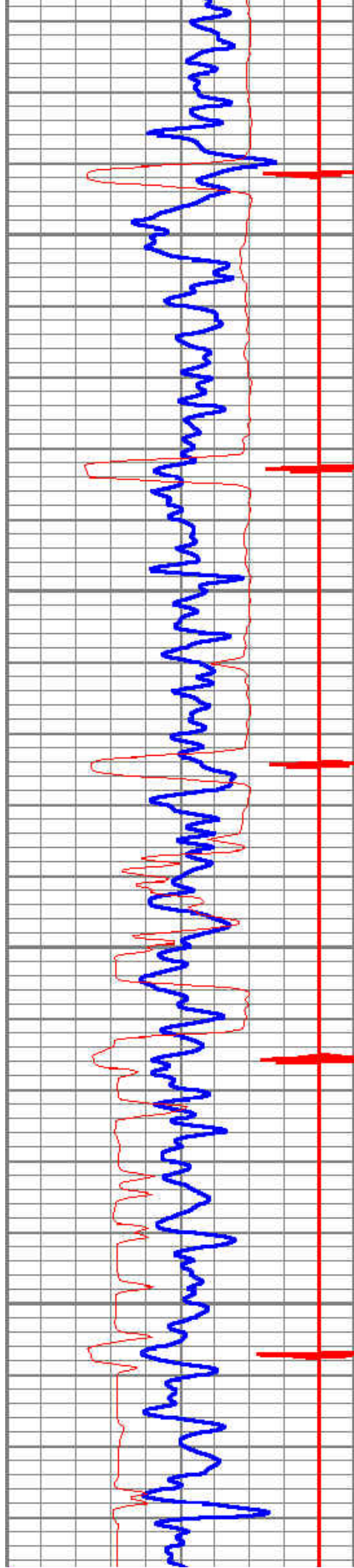

1100

1150

1200

1250

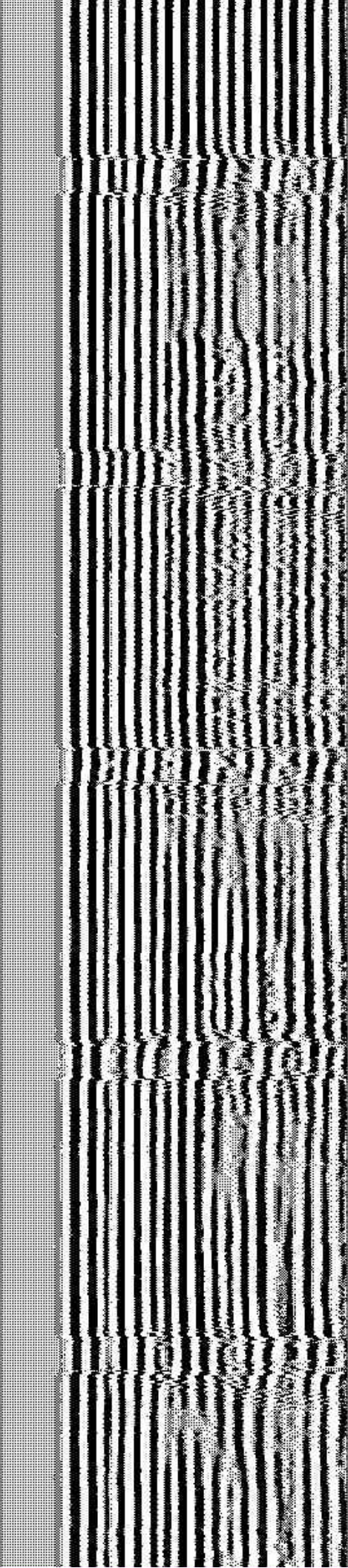
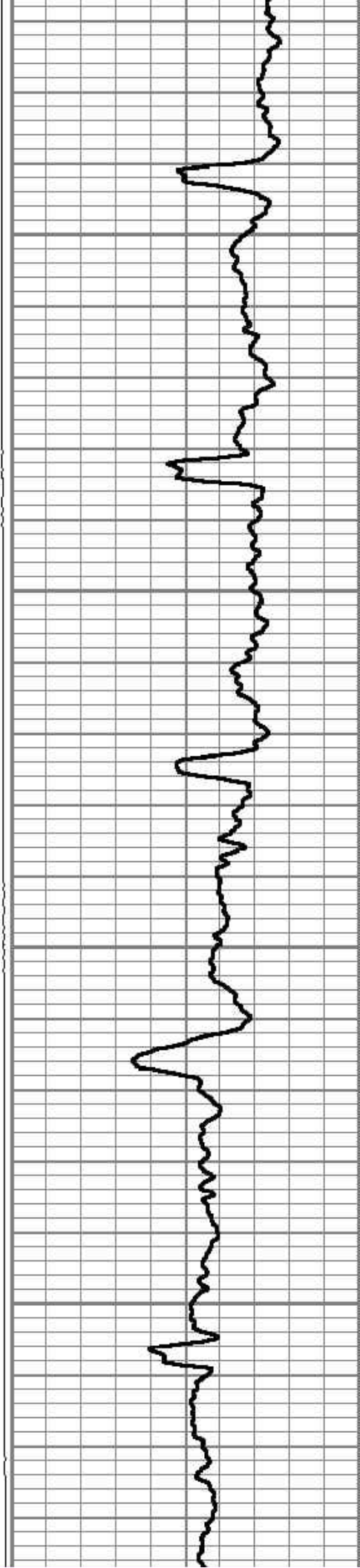

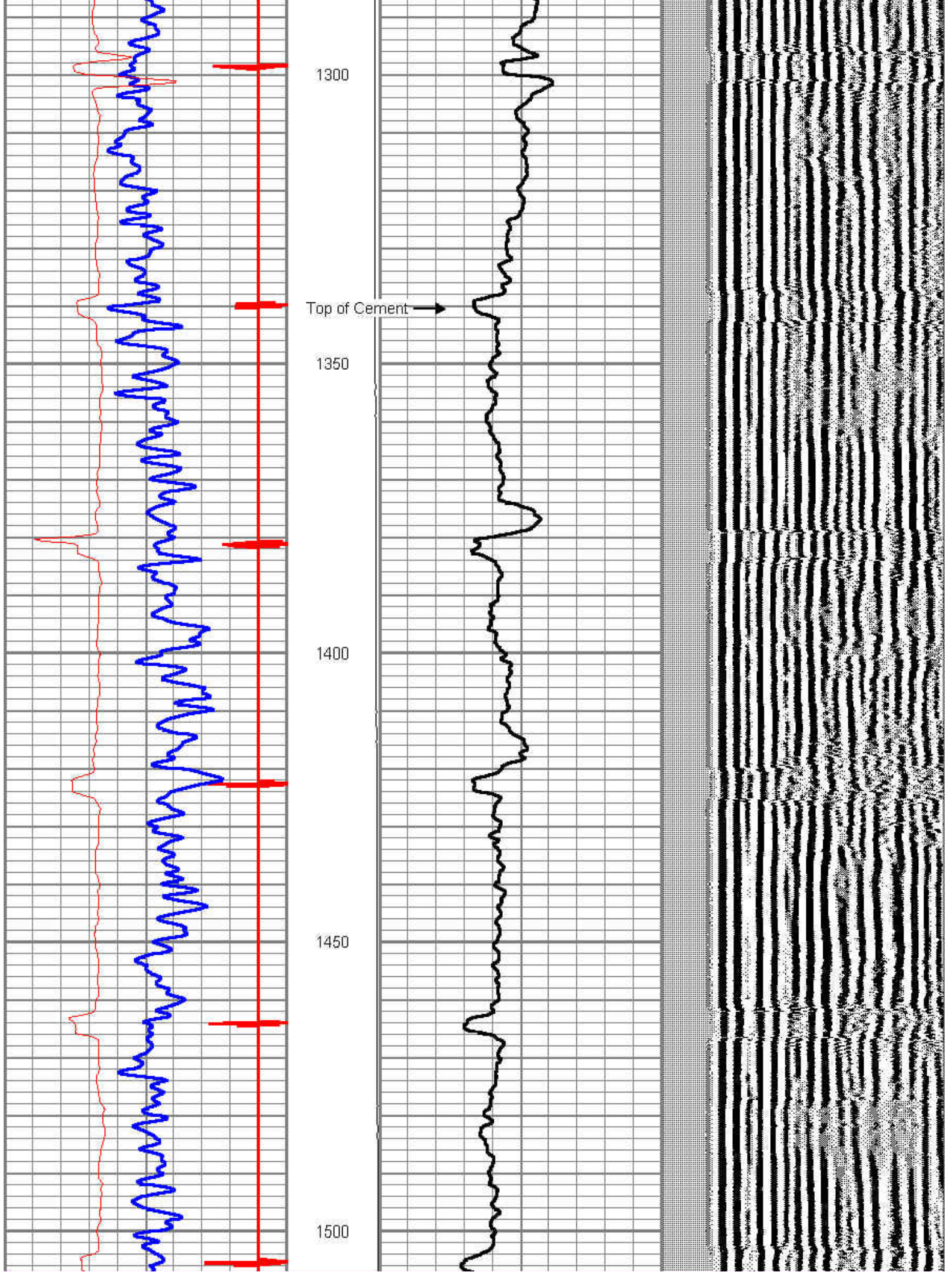

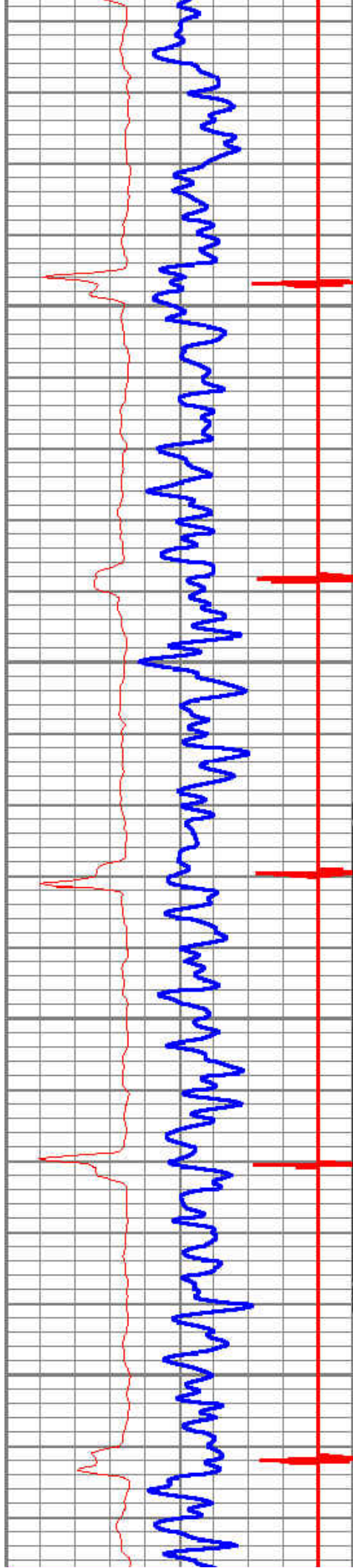

1550

1600

1650

1700

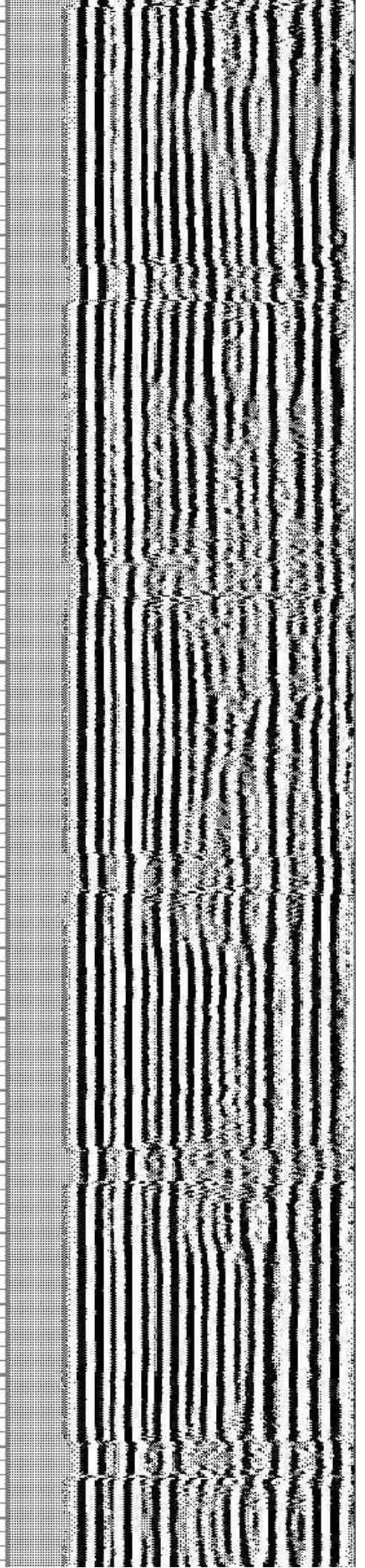
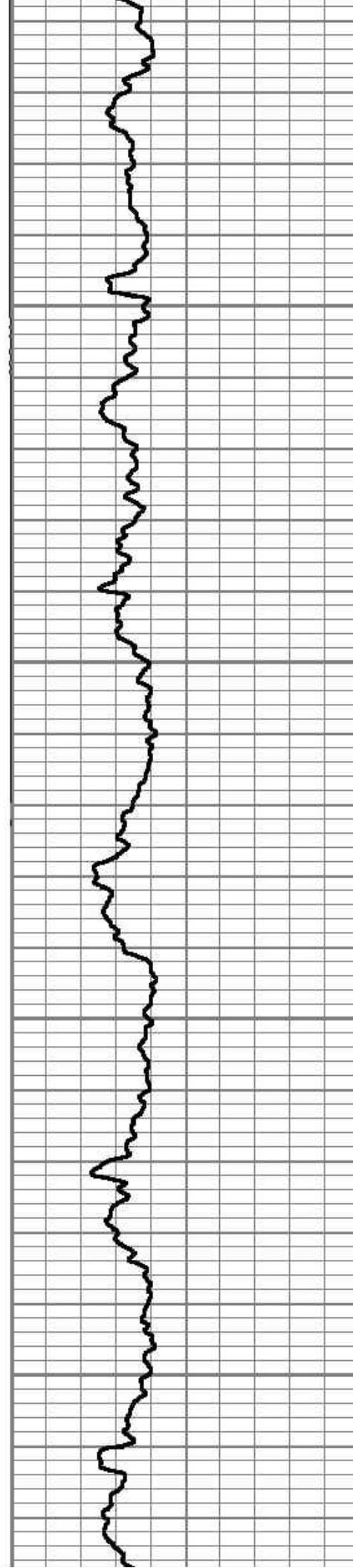

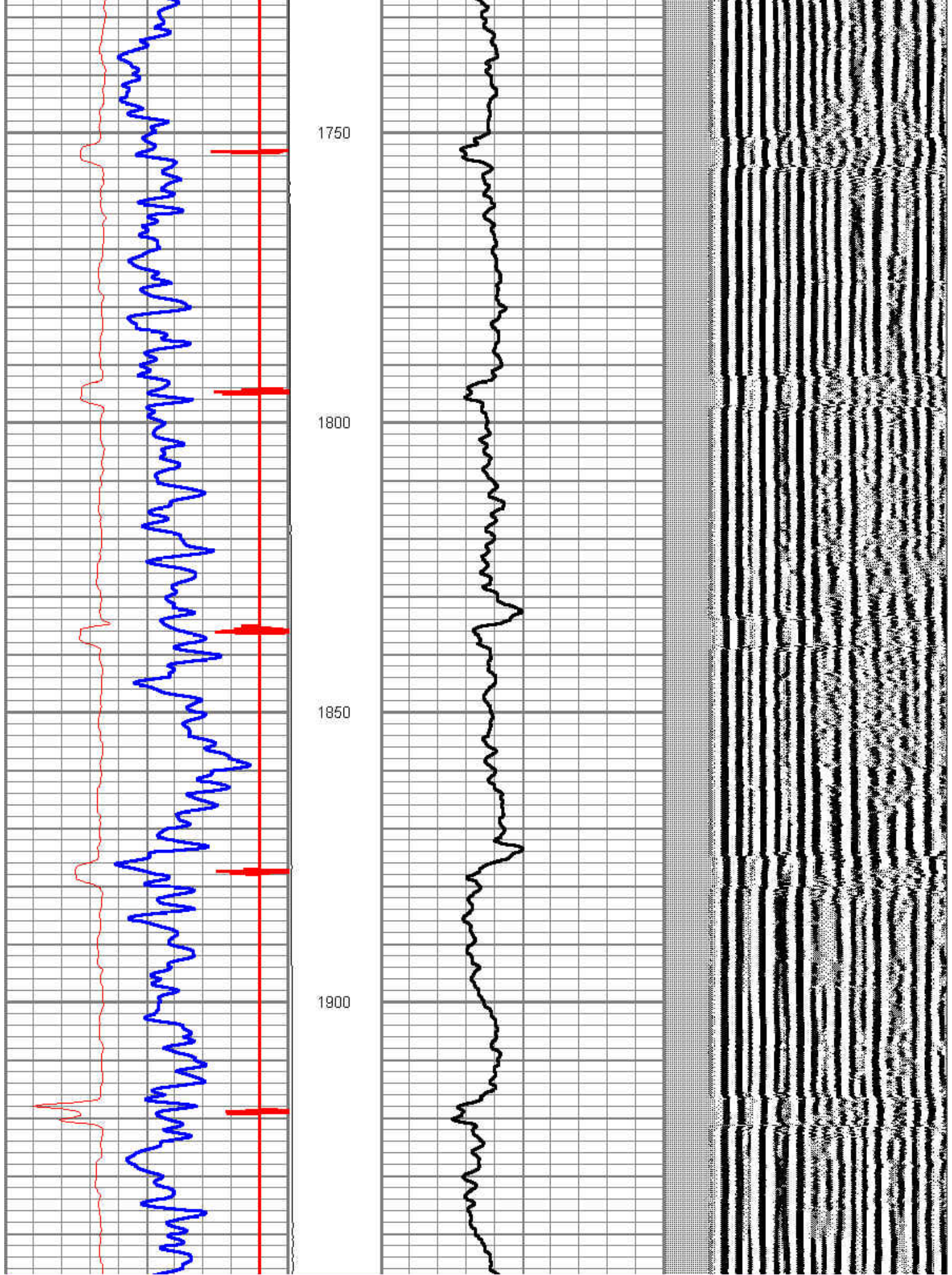

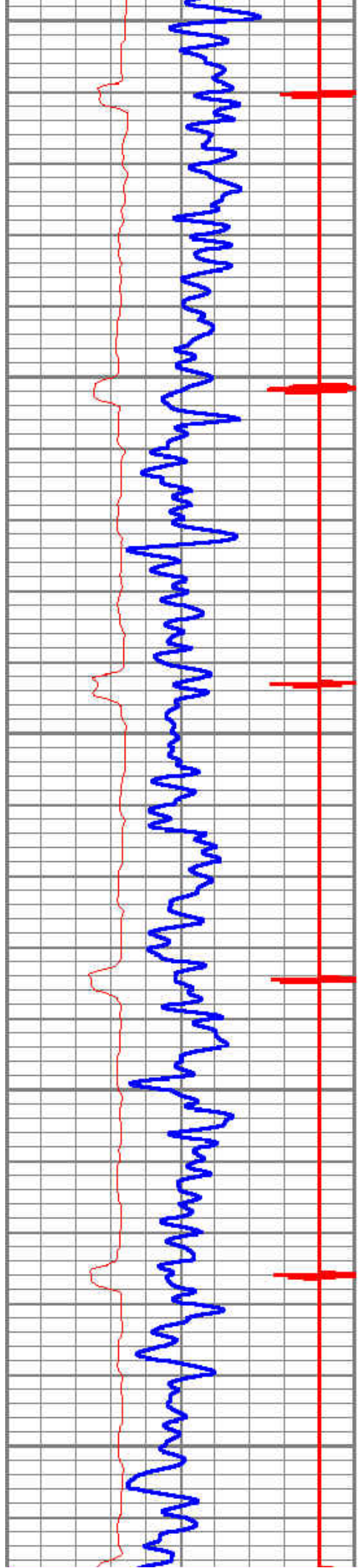

1950

2000

2050

2100

2150

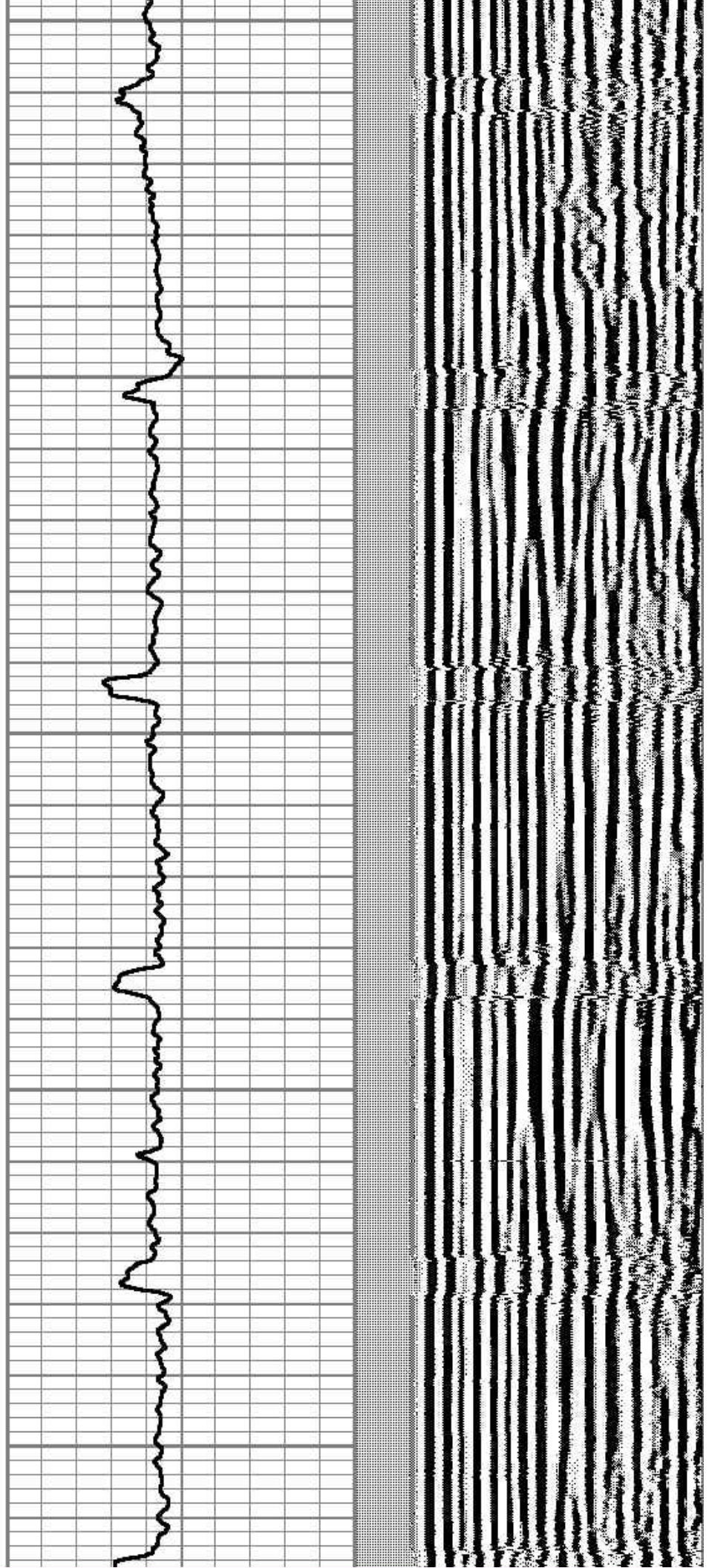

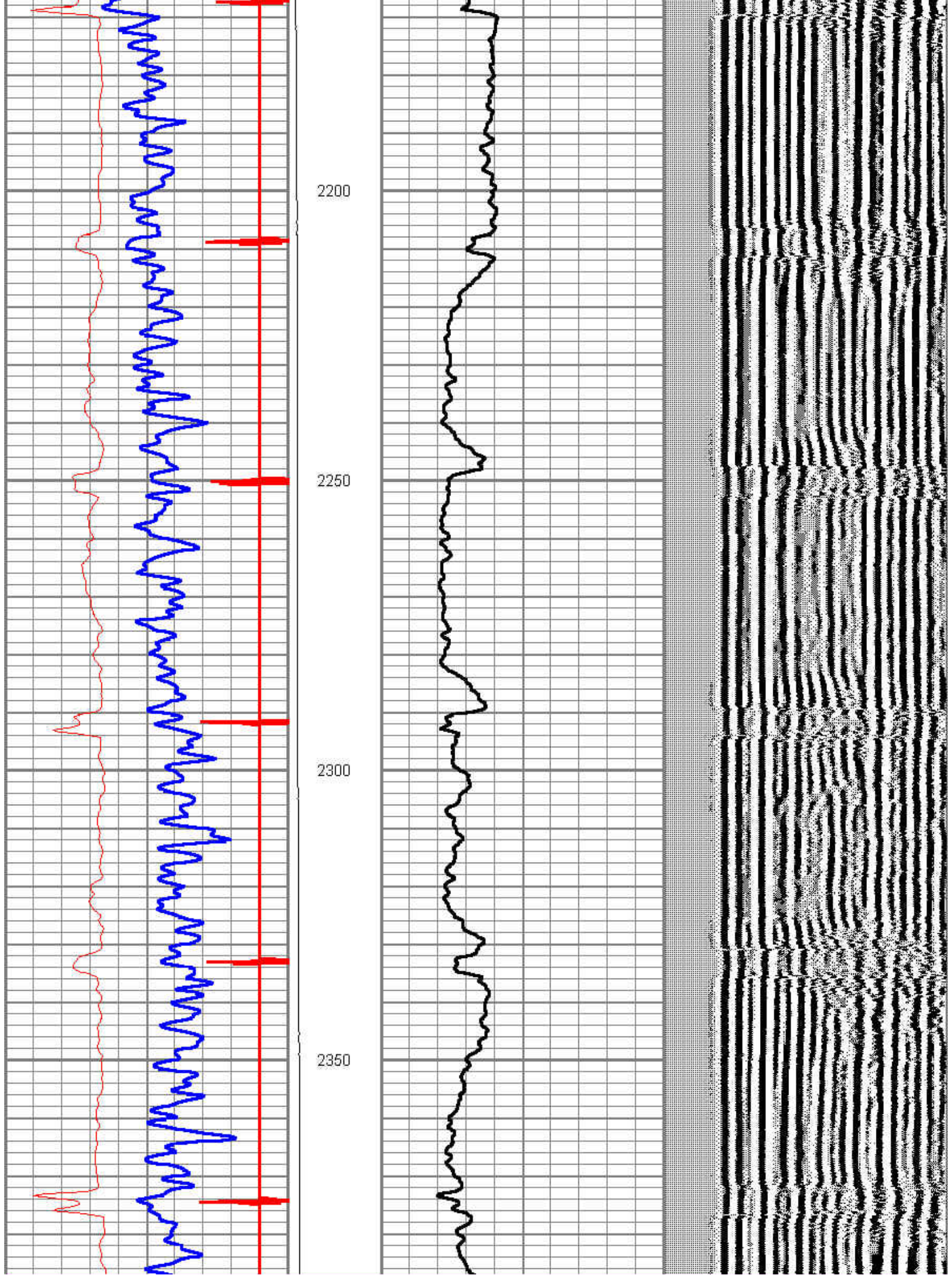

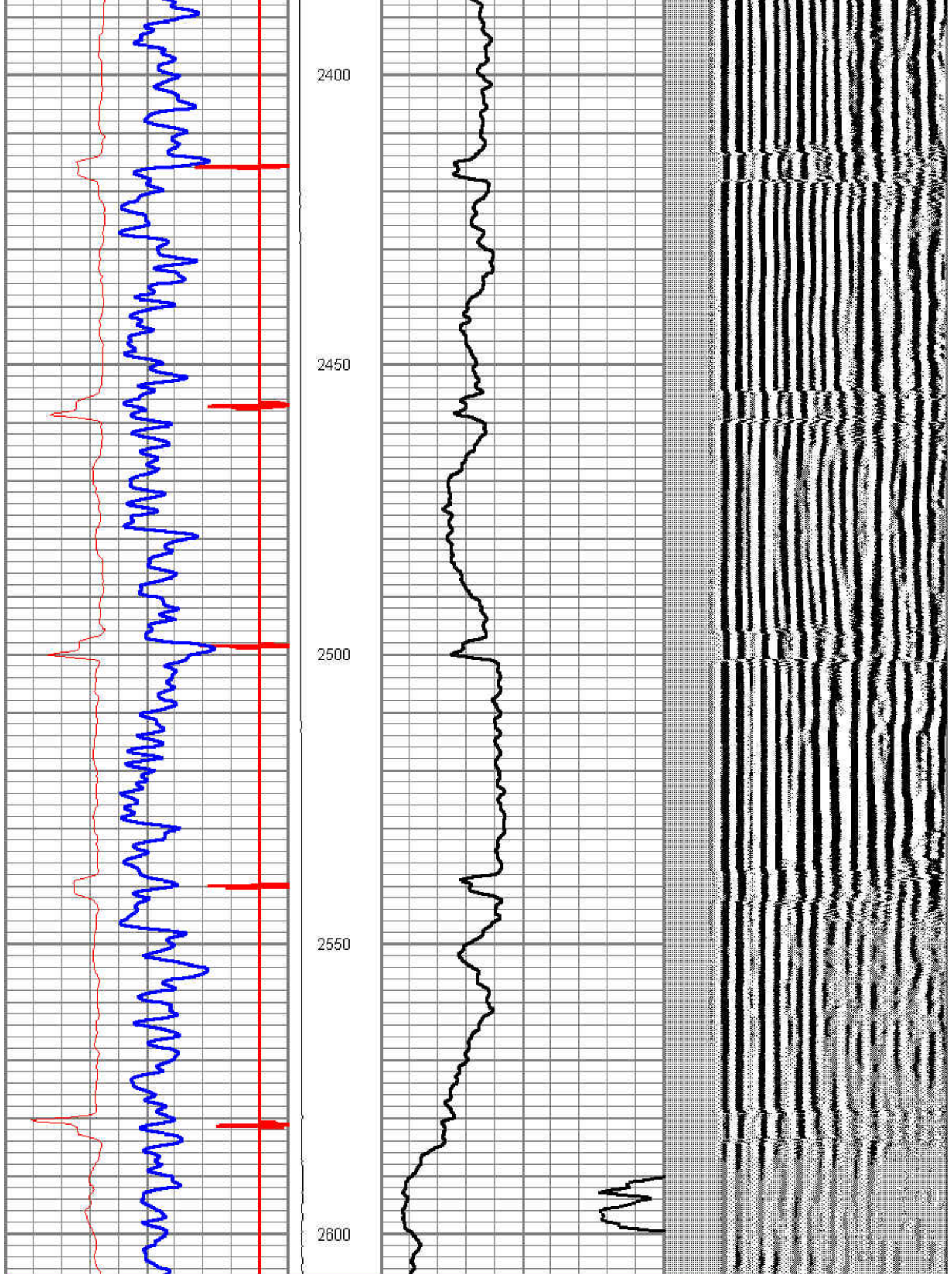

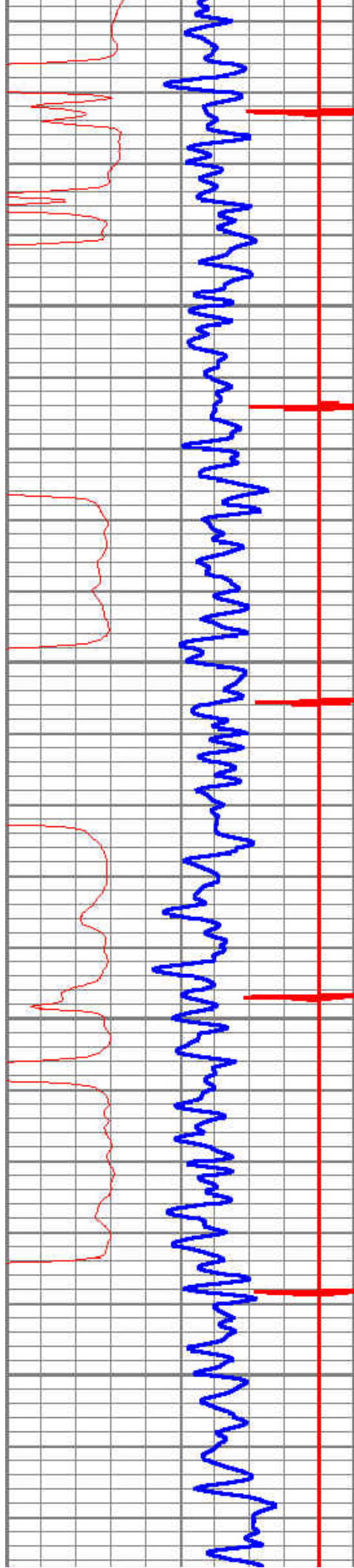

2650

2700

2750

2800

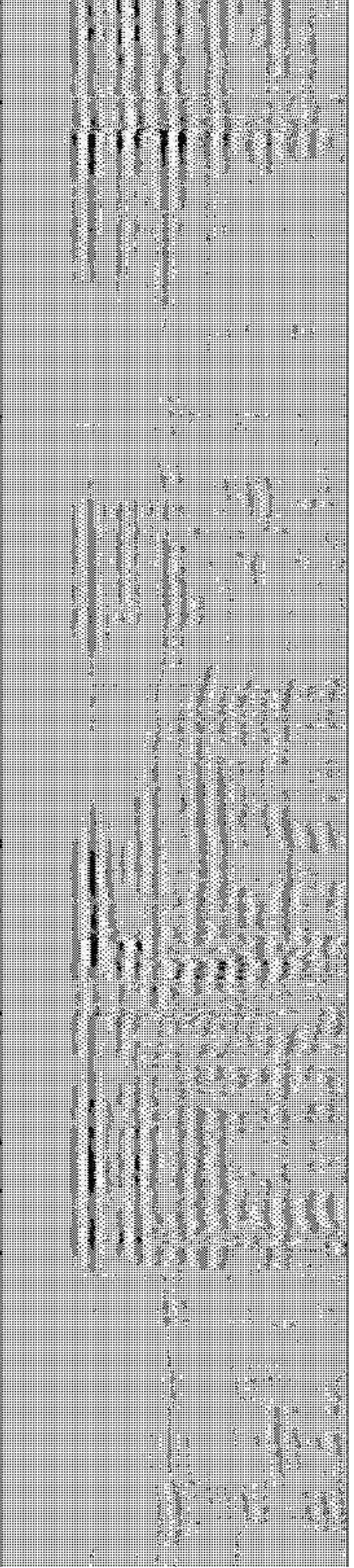
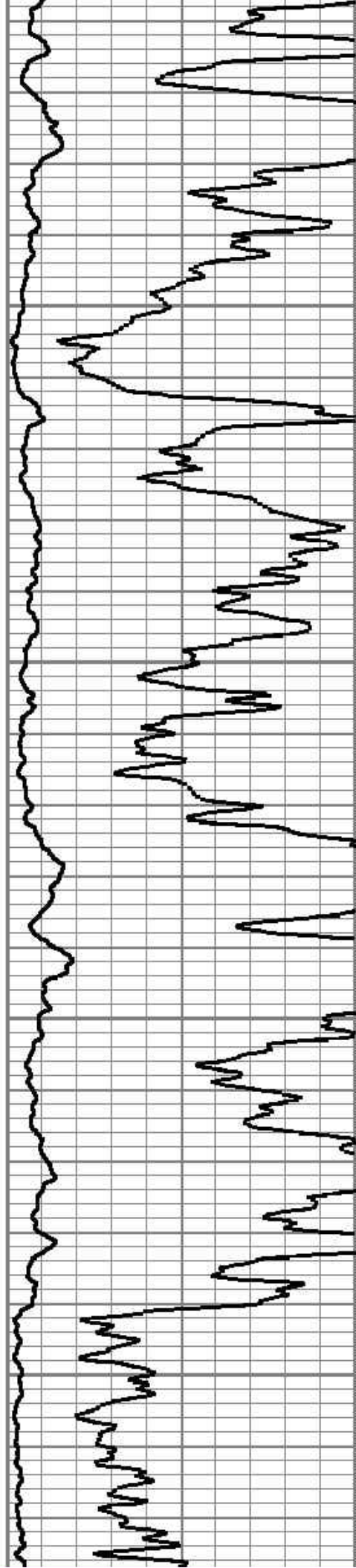

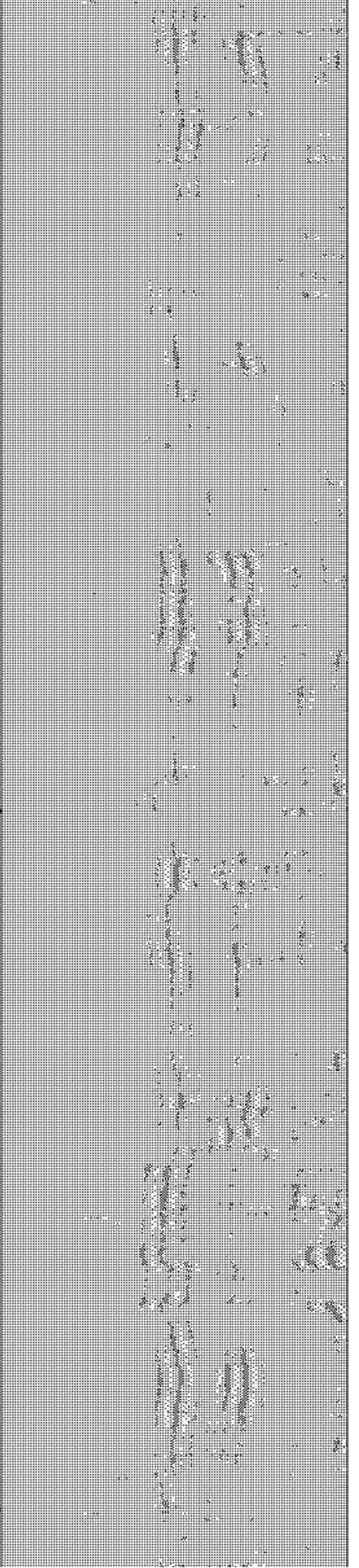
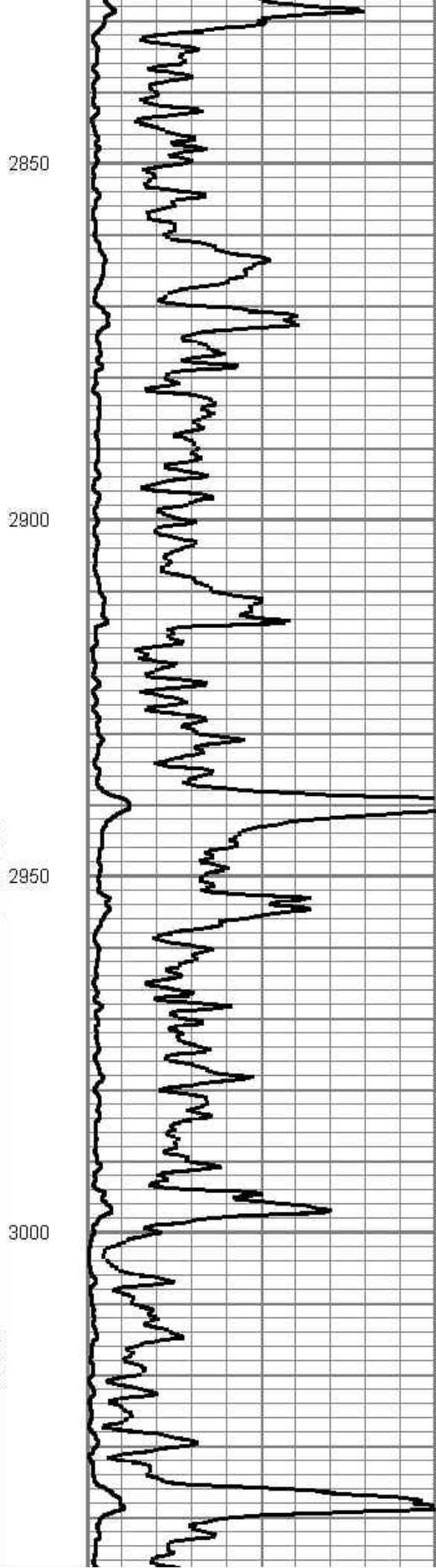
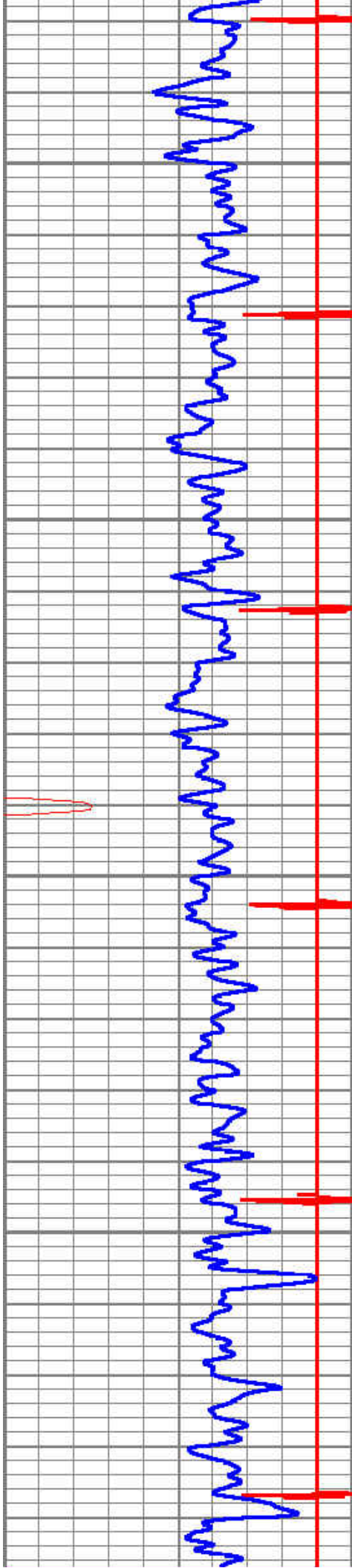

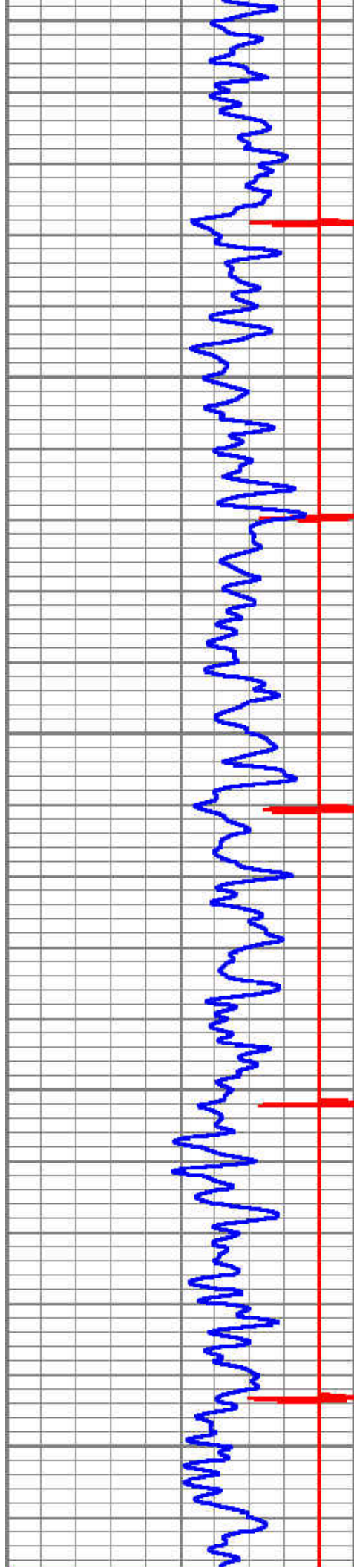

3050

3100

3150

3200

3250

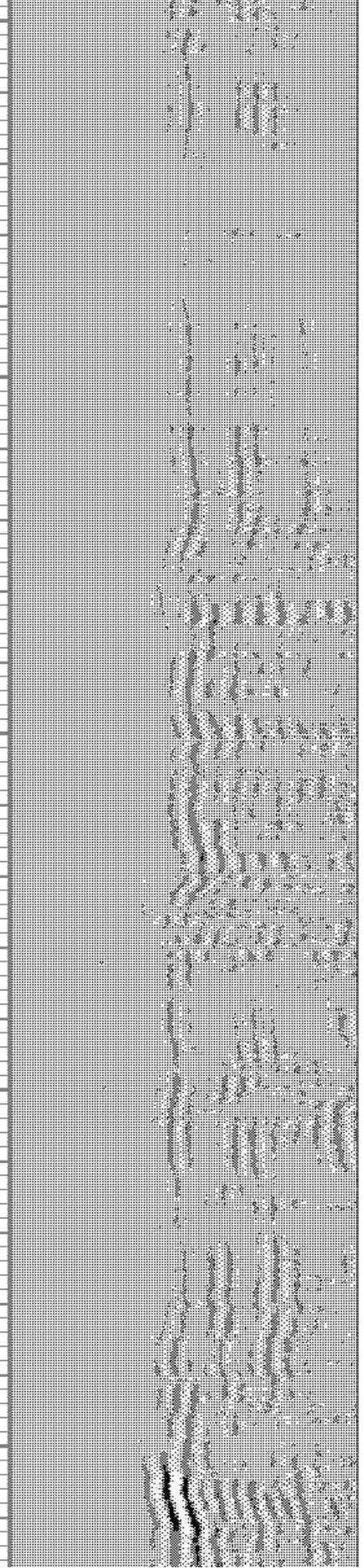
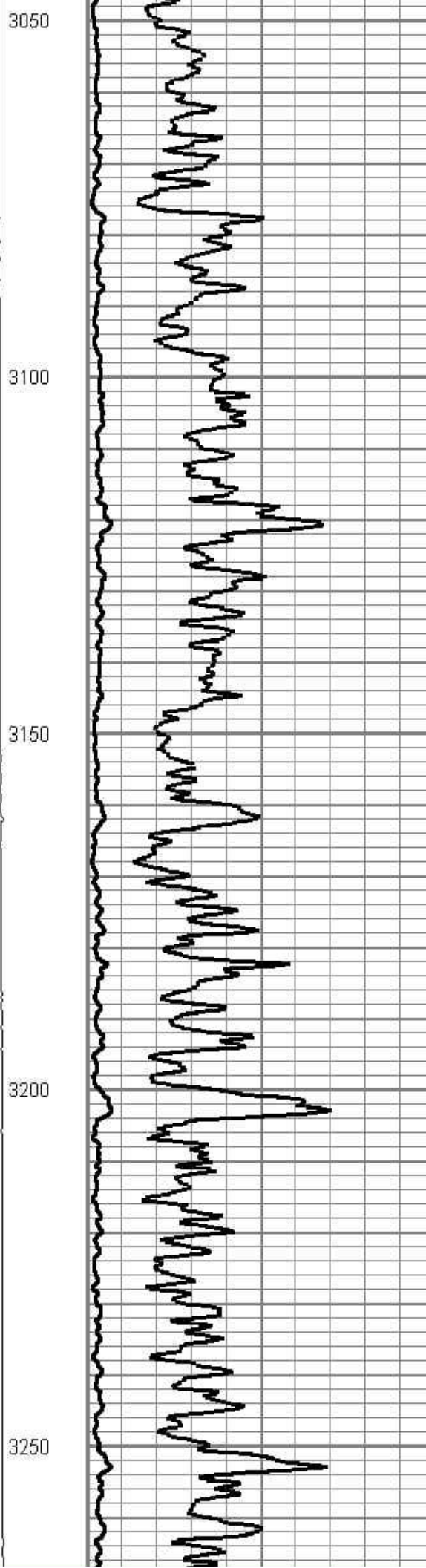

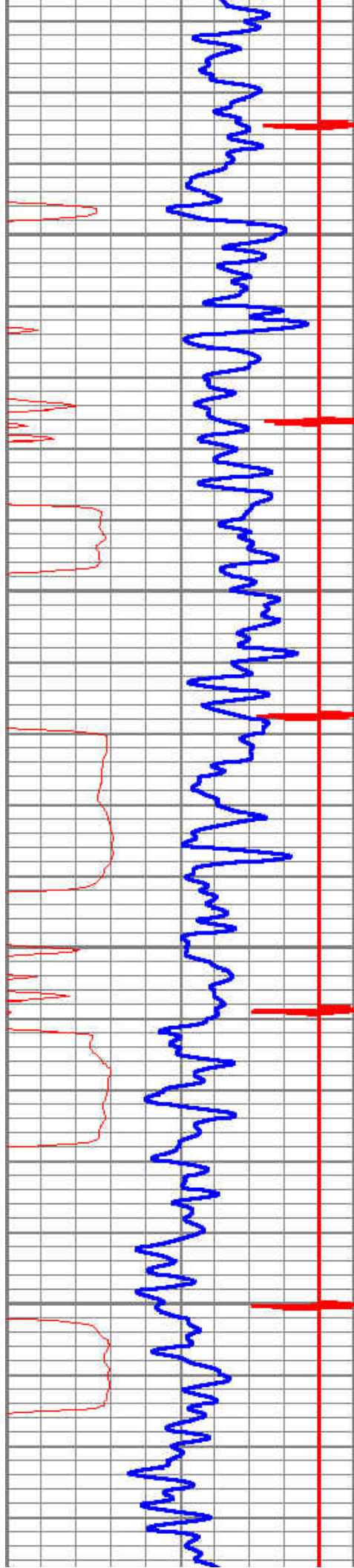

3300

3350

3400

3450

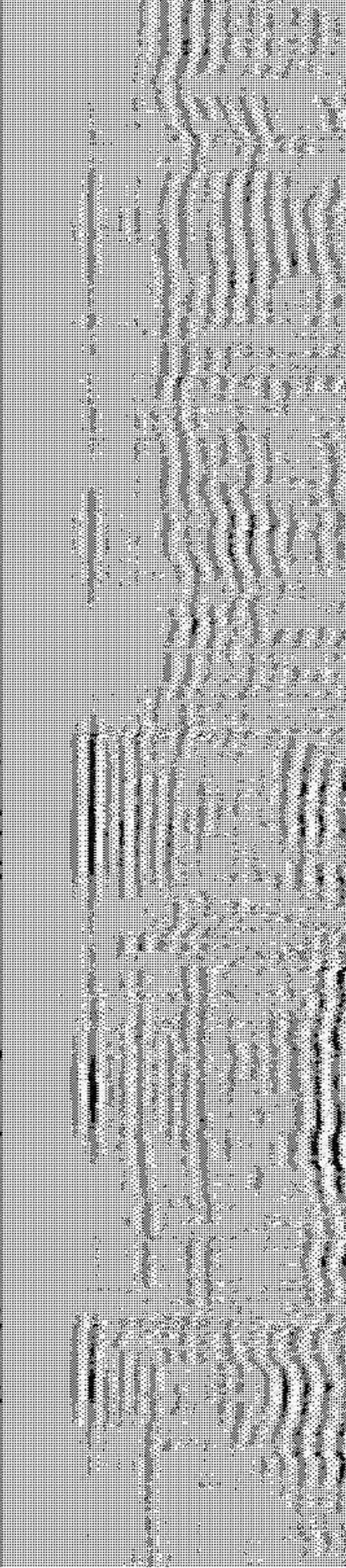
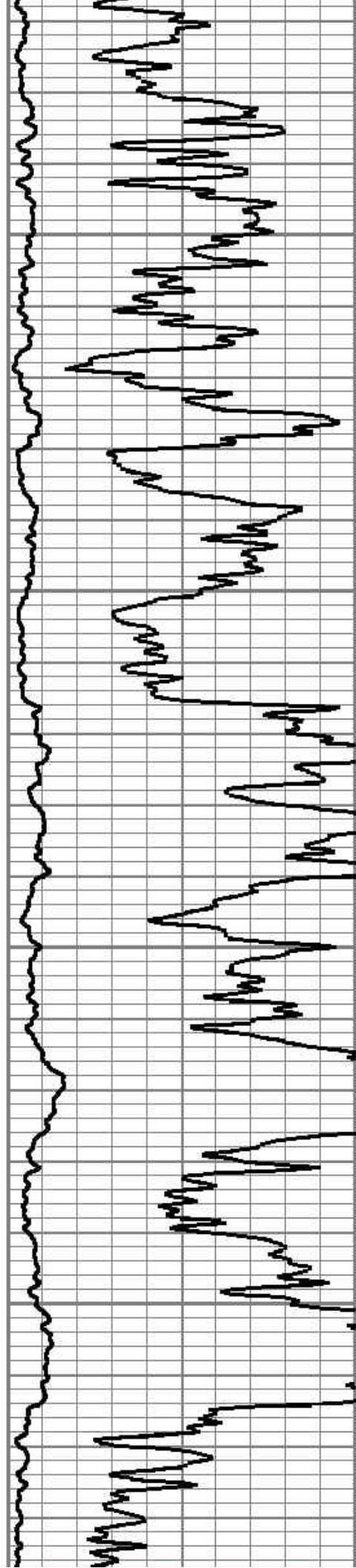

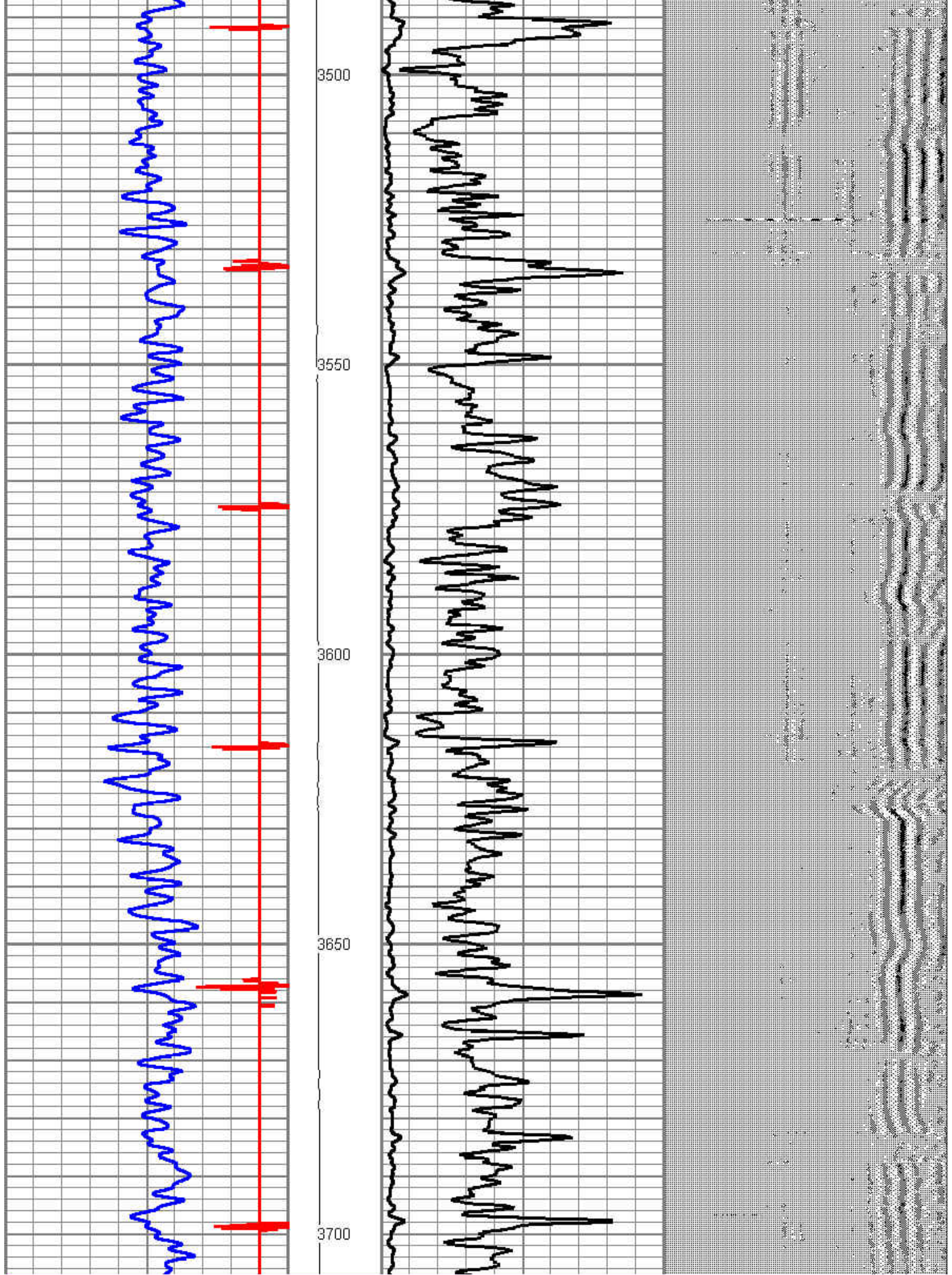

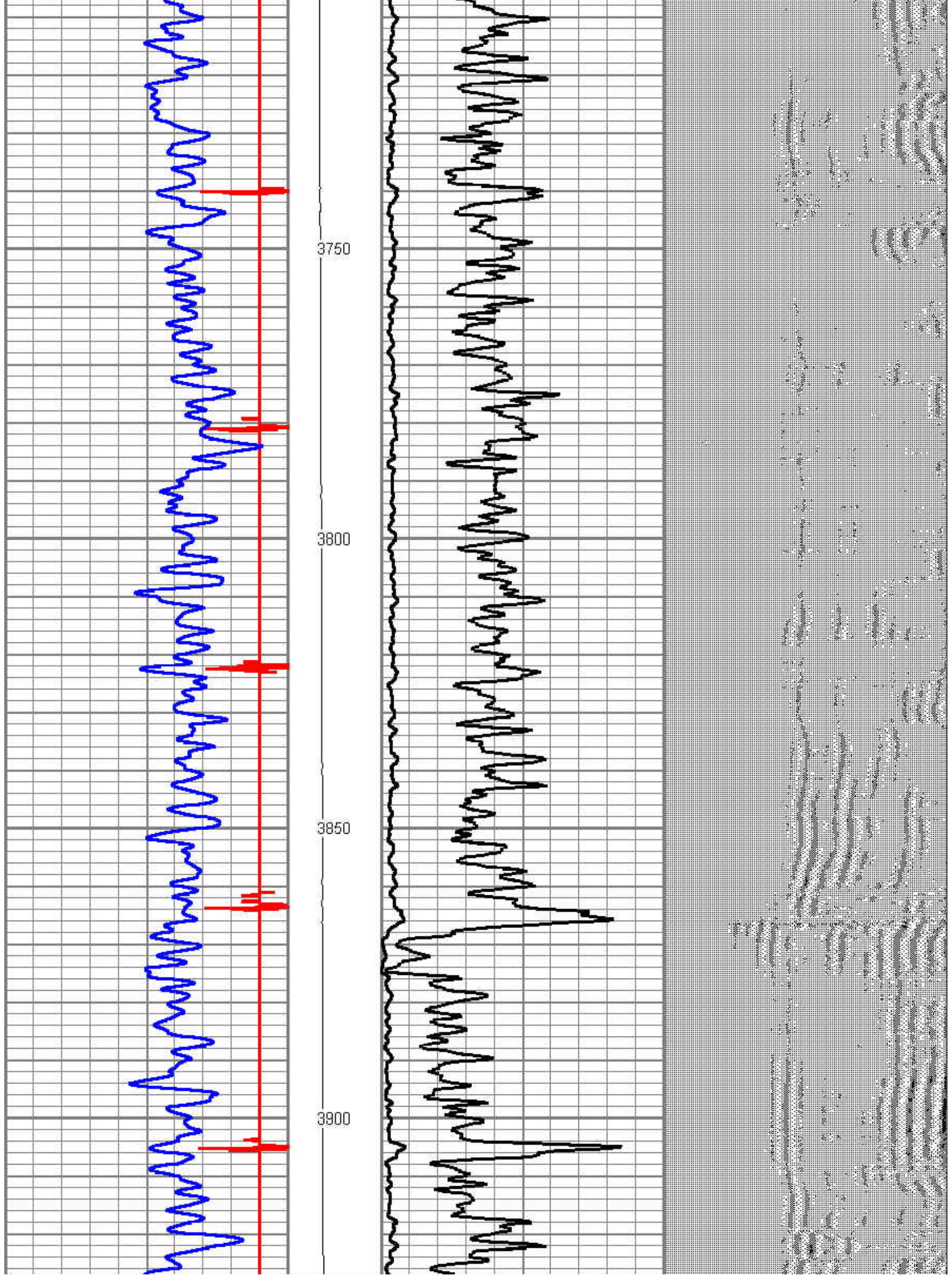

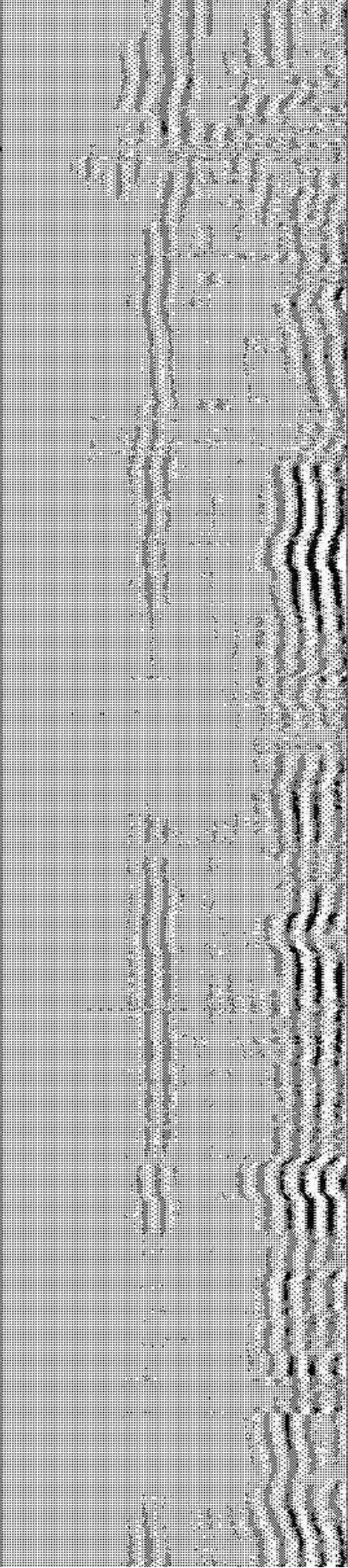
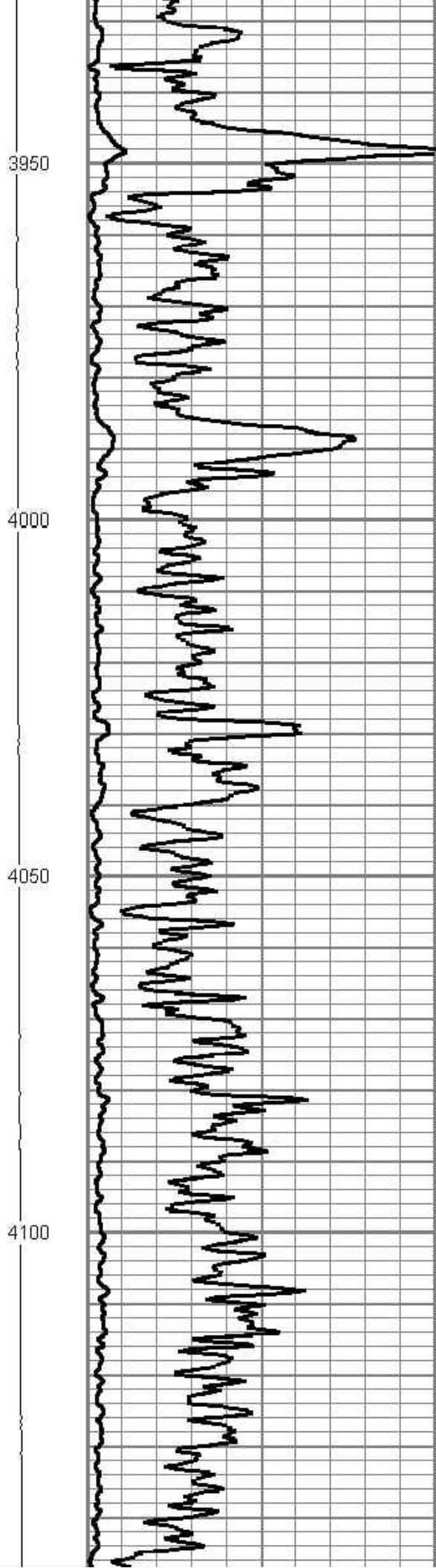
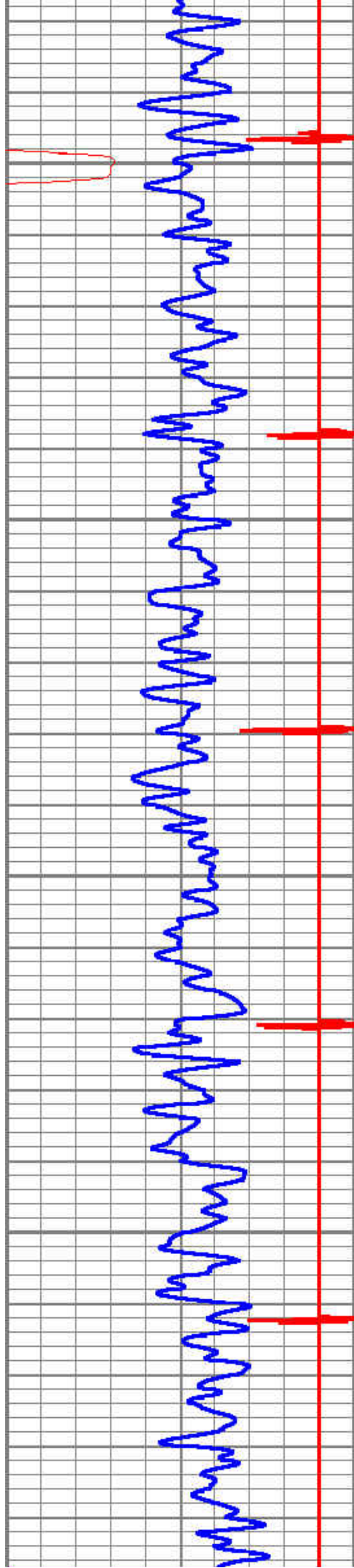

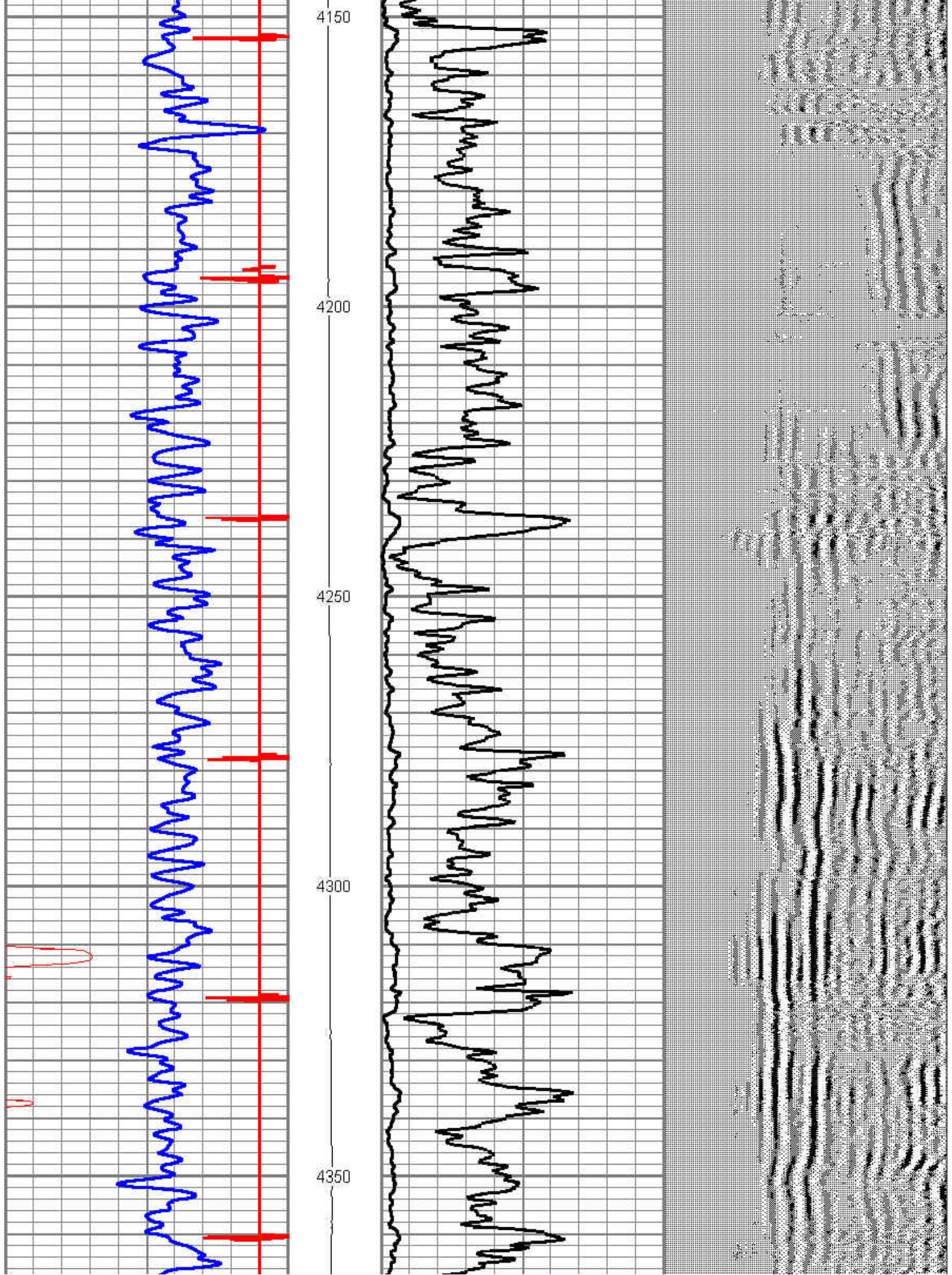

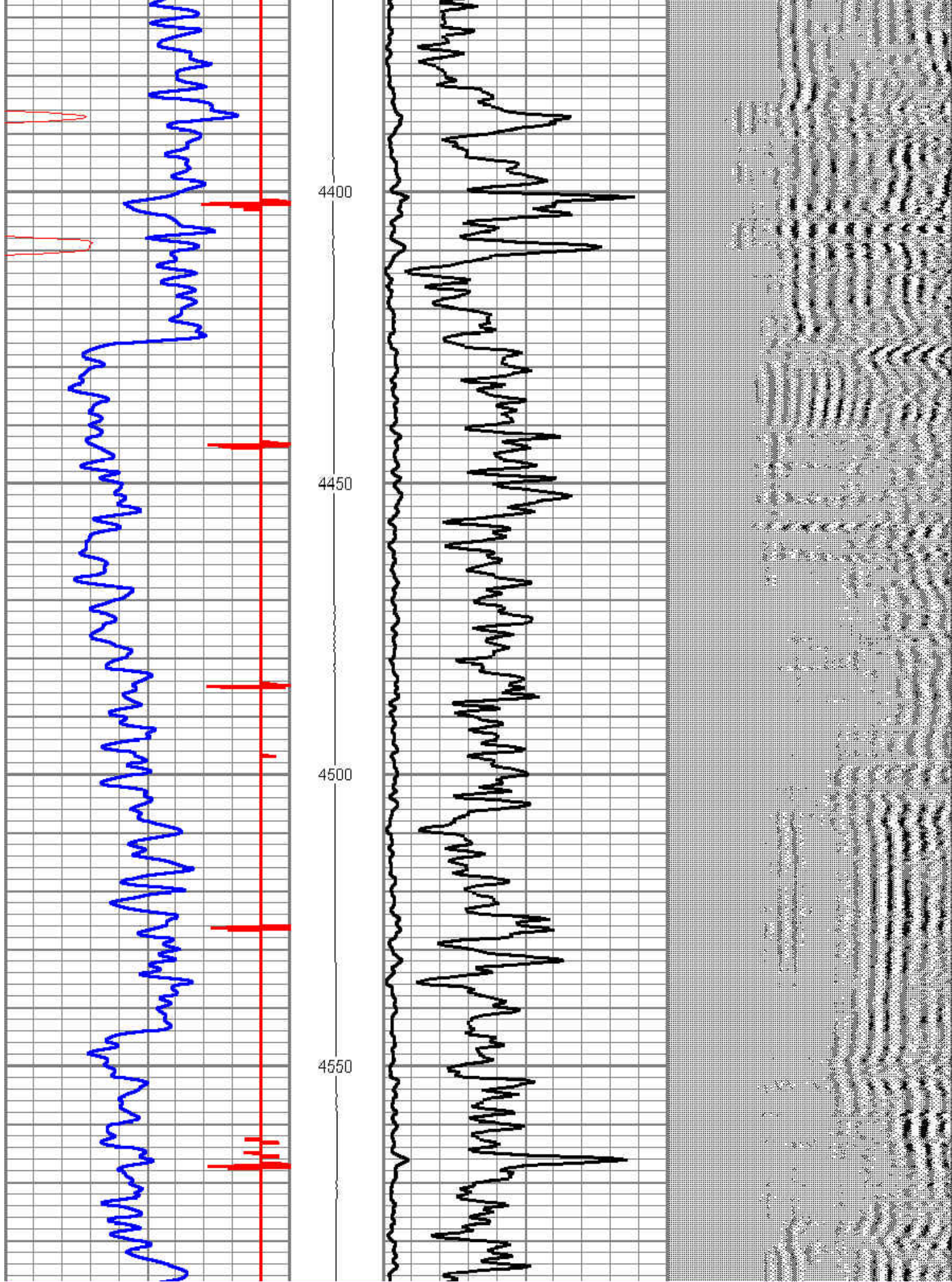

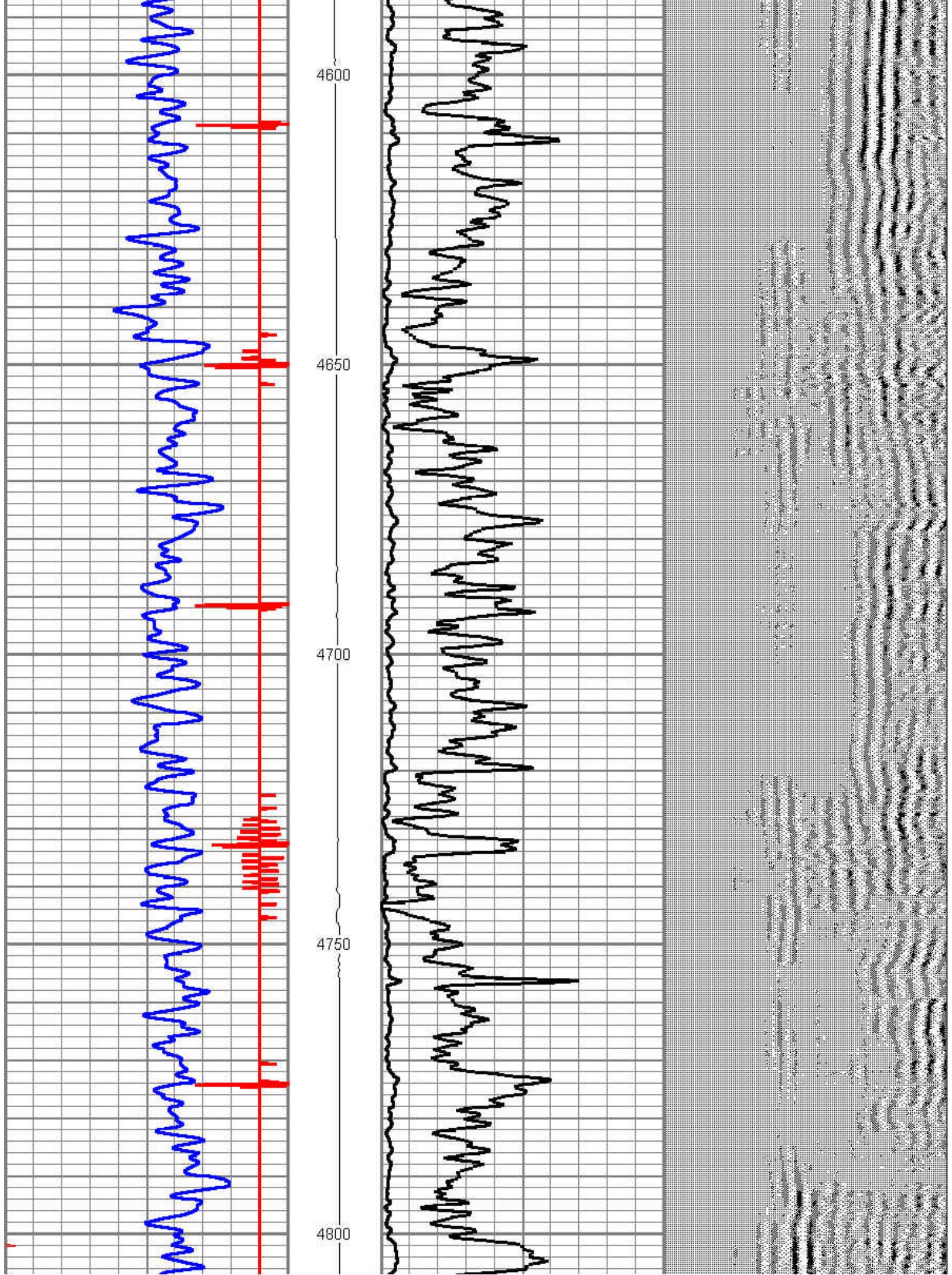

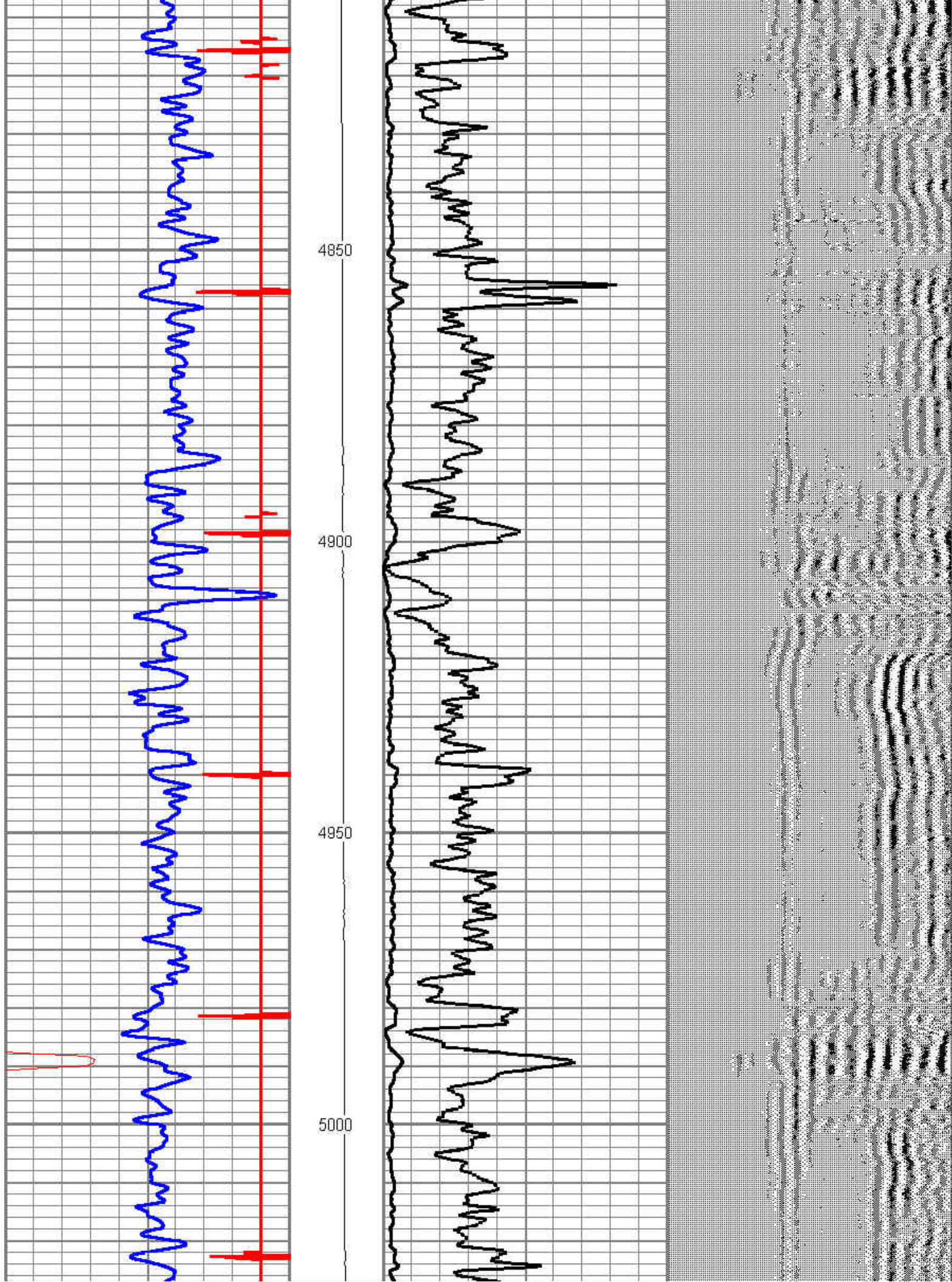

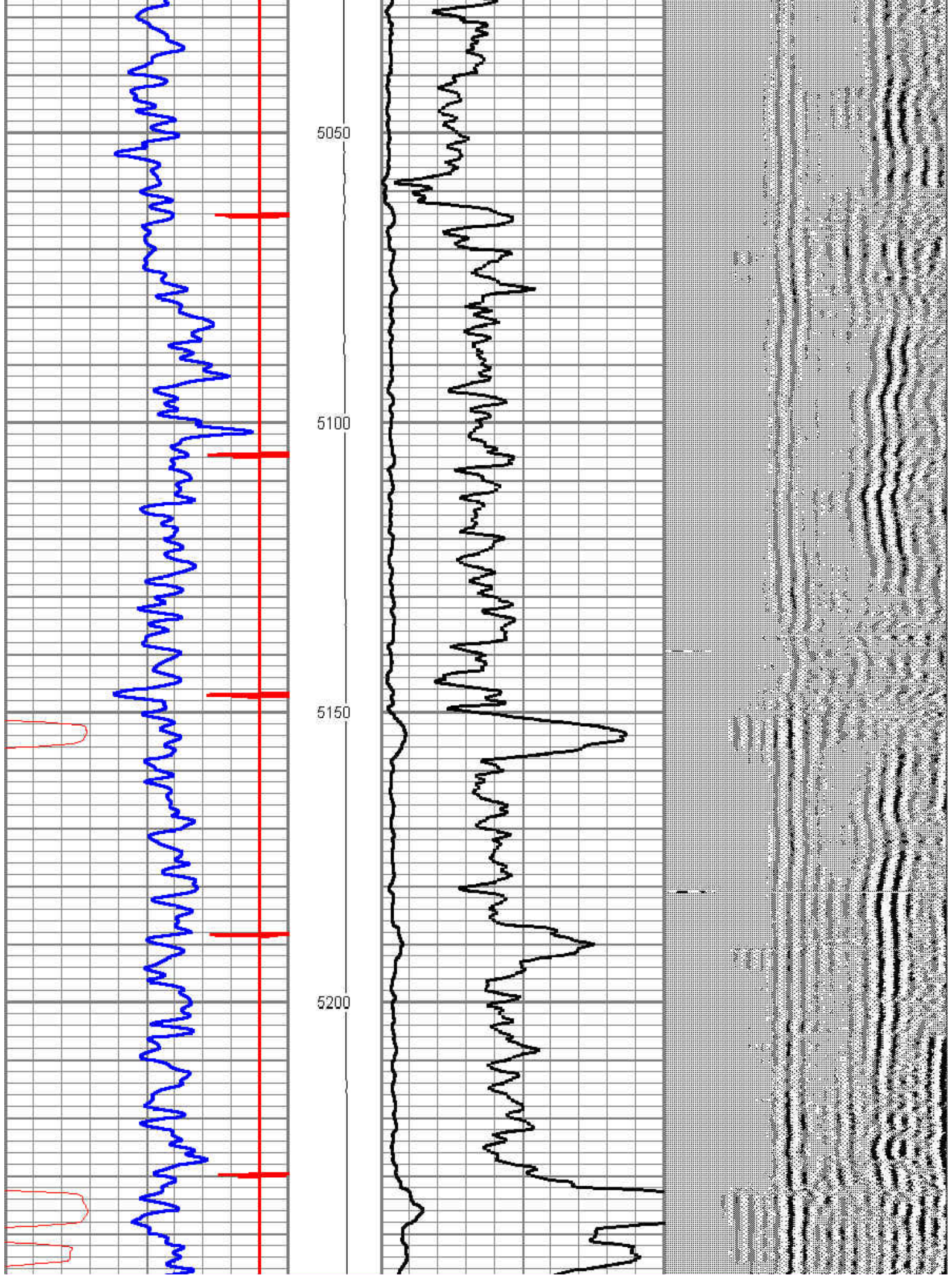

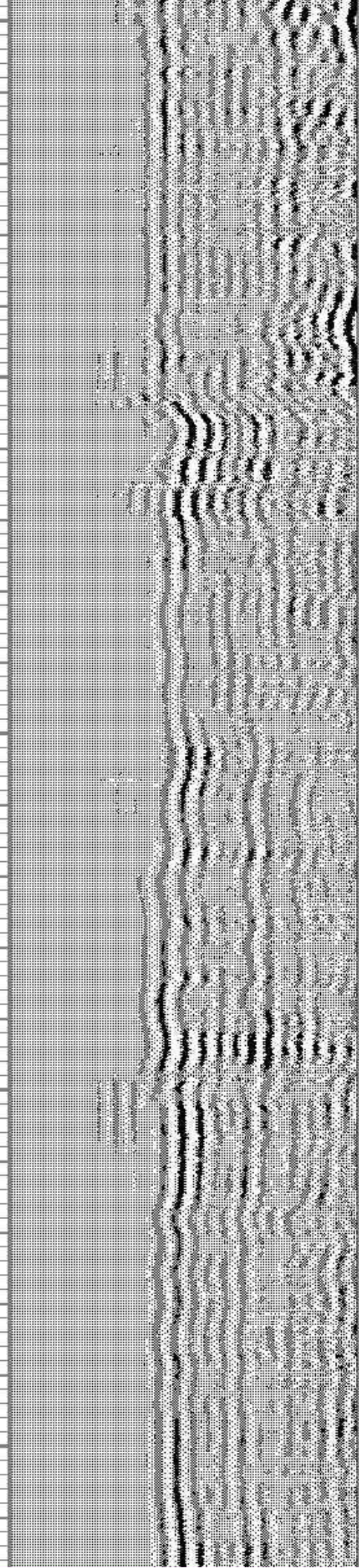
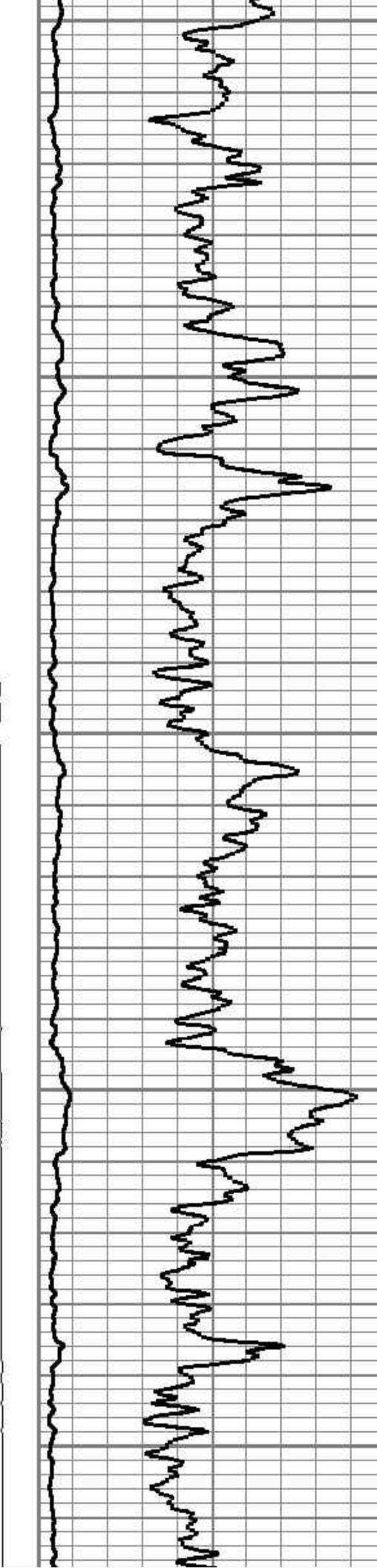
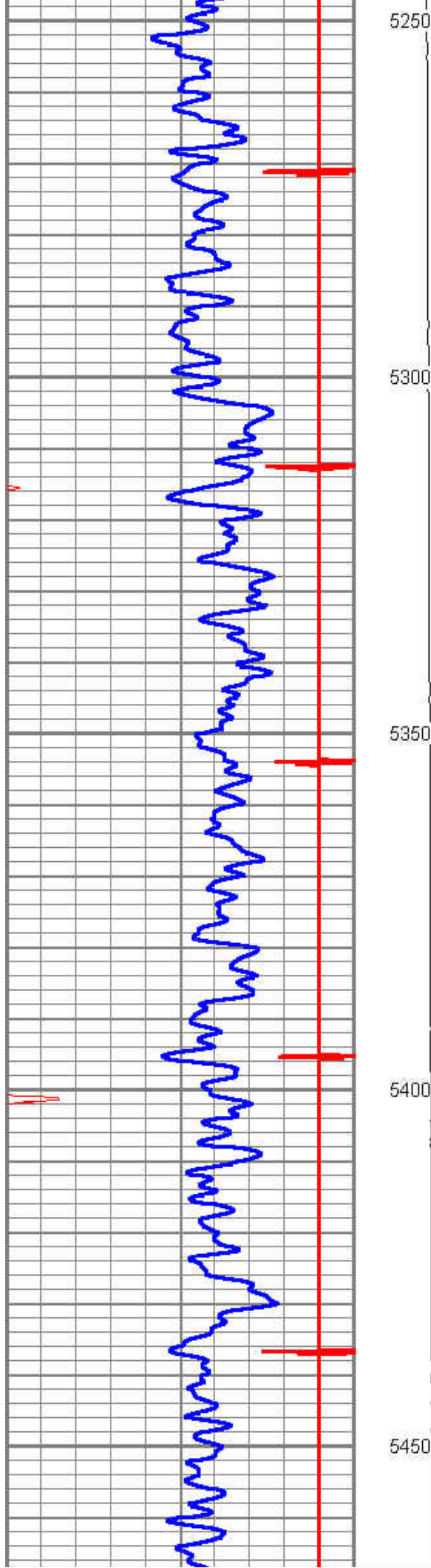

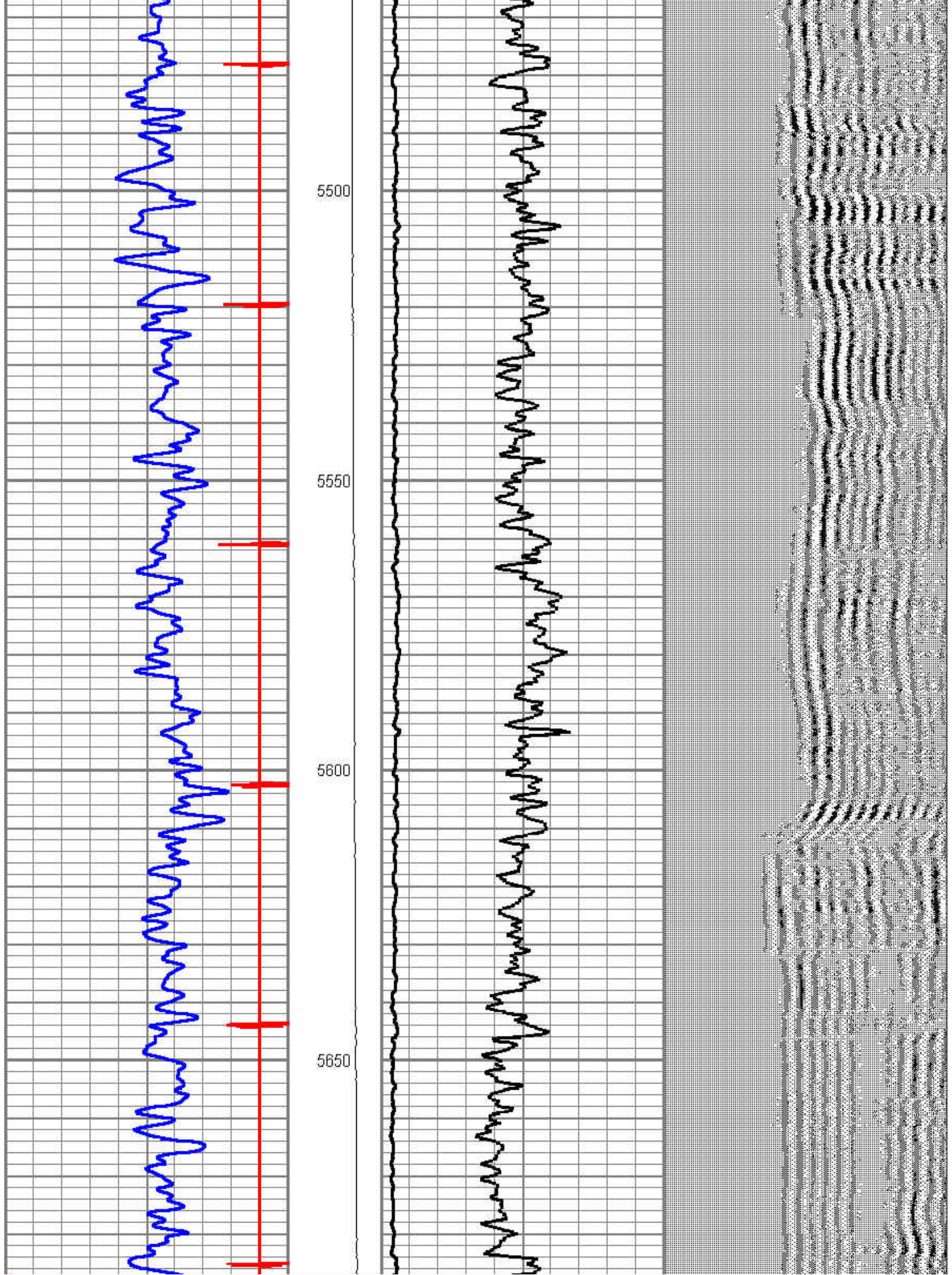

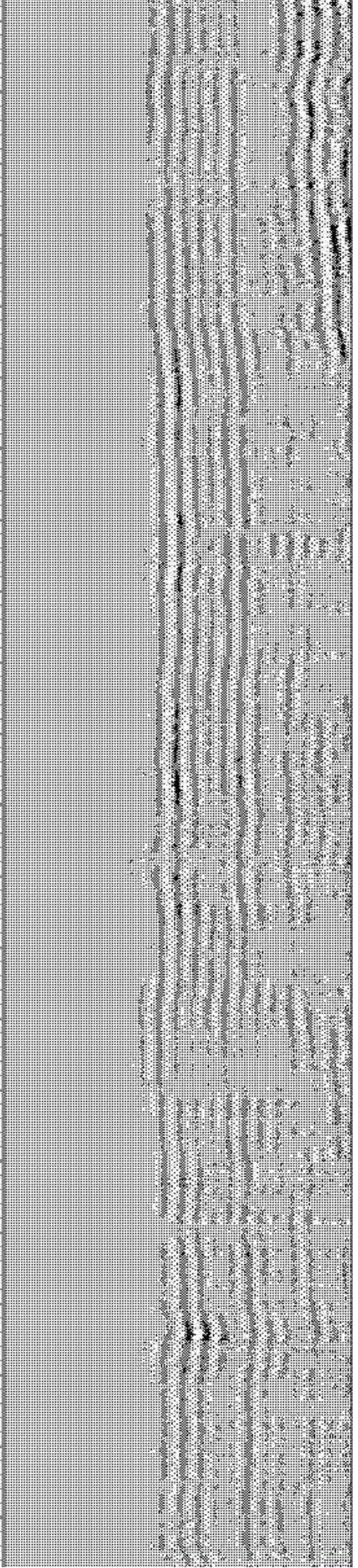
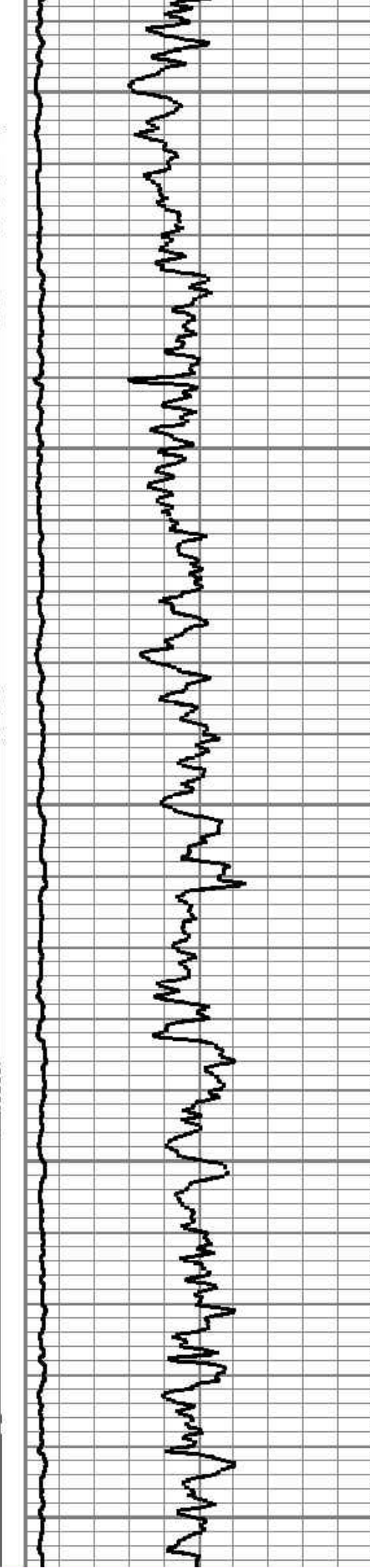
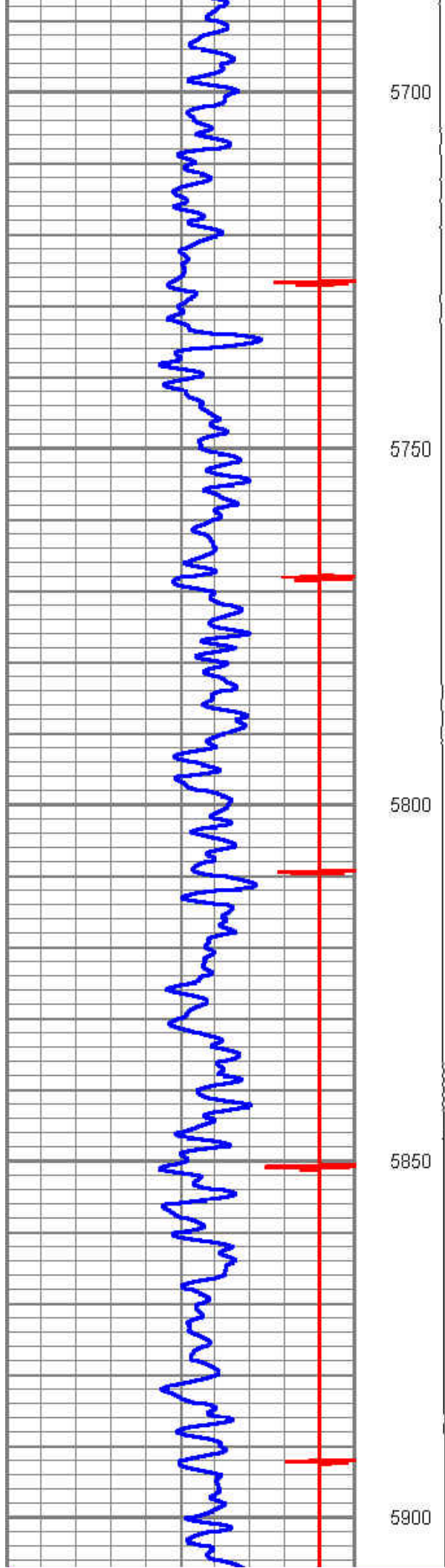

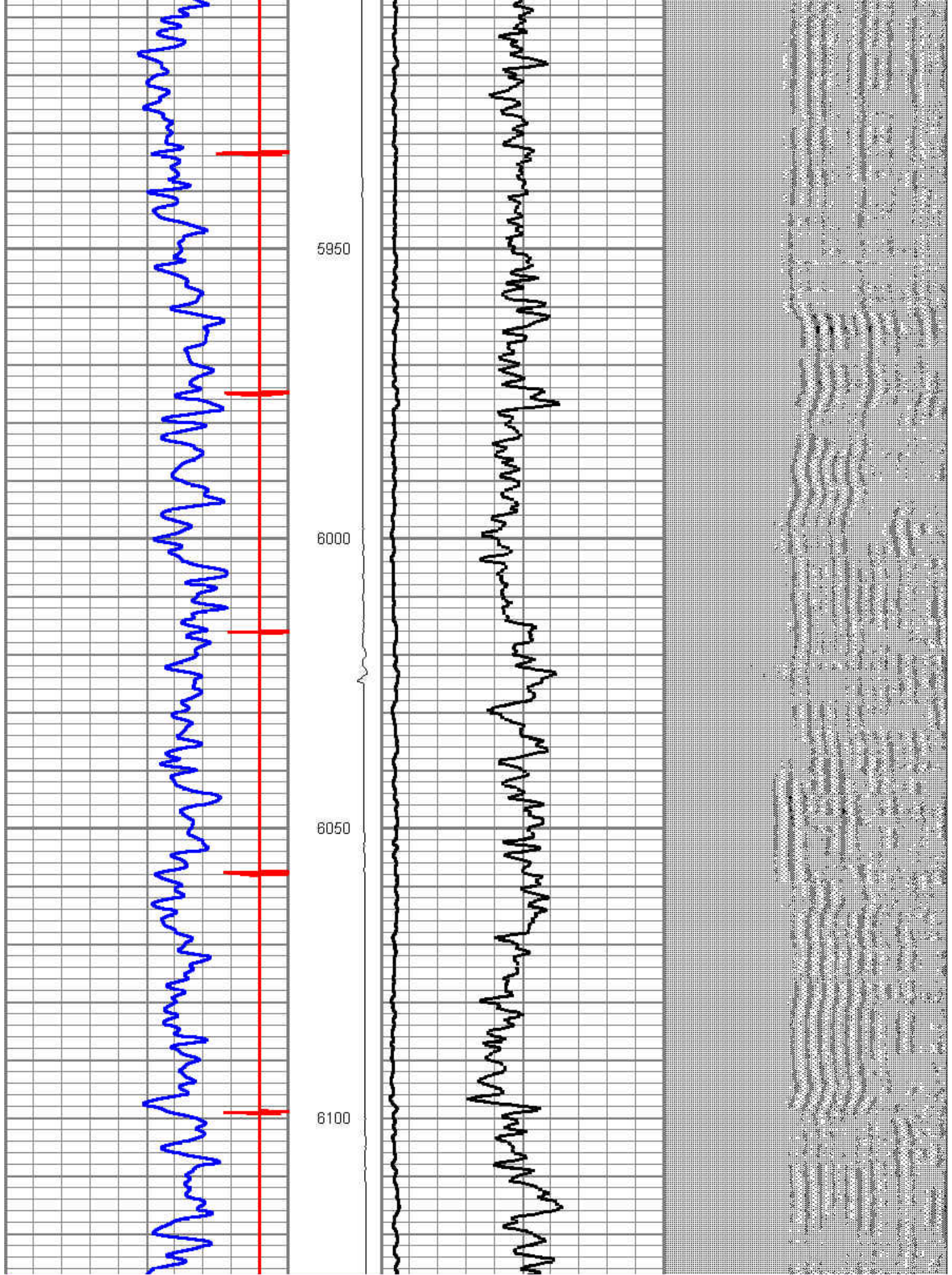

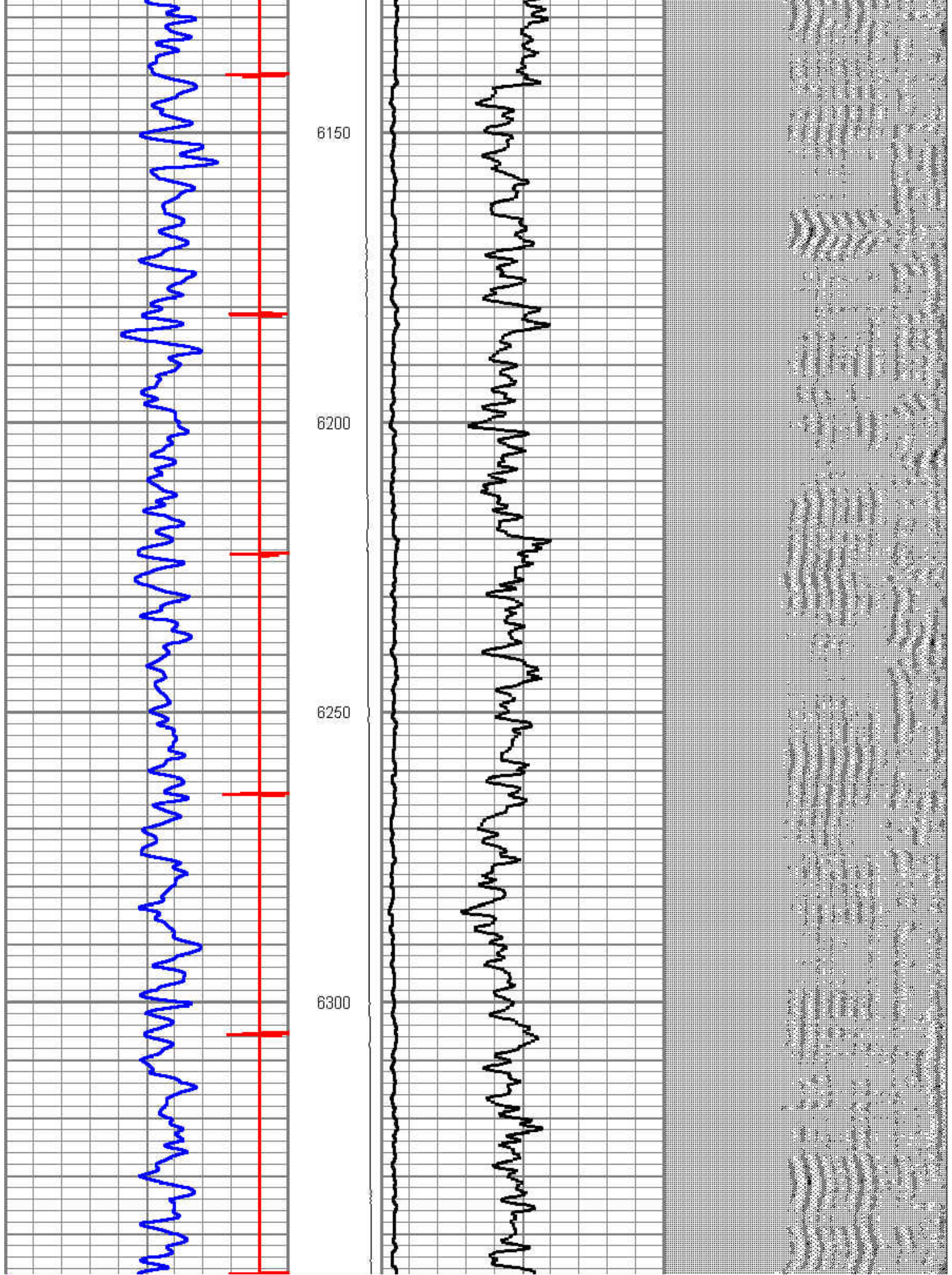

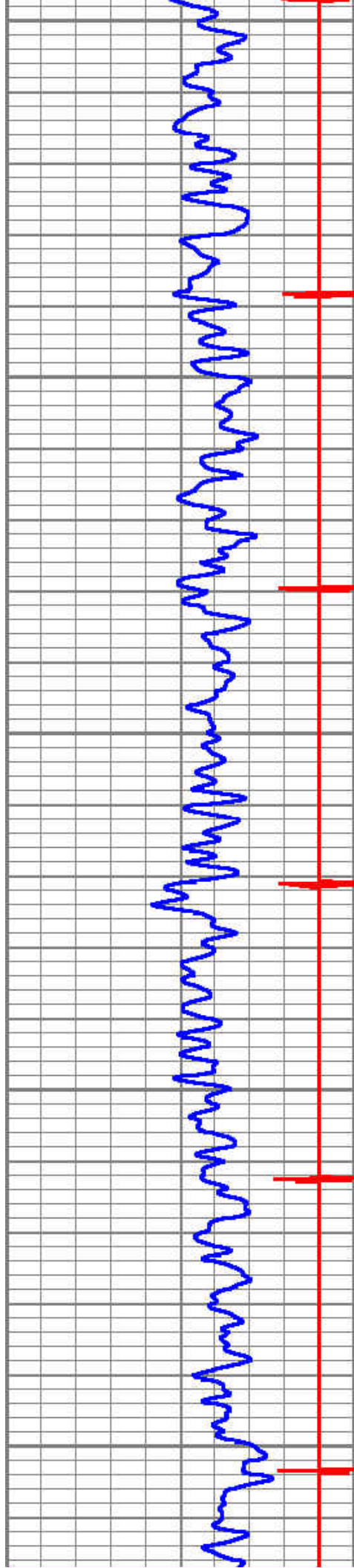

6350

6400

6450

6500

6550

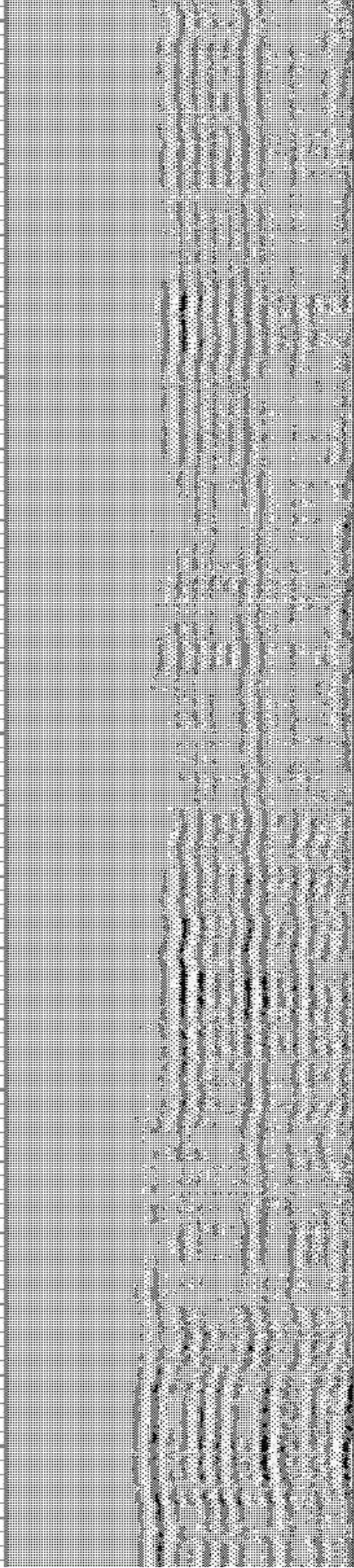

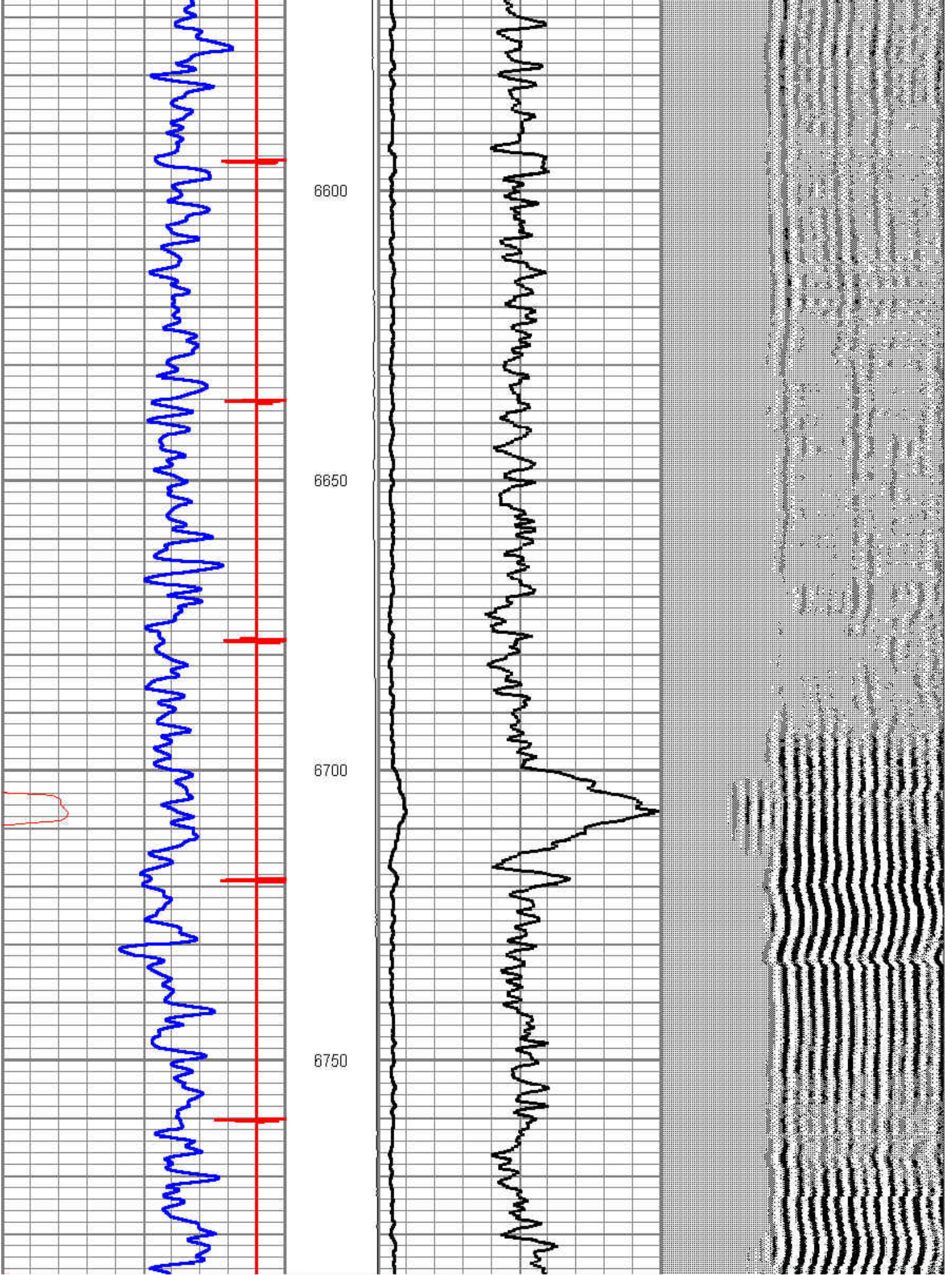

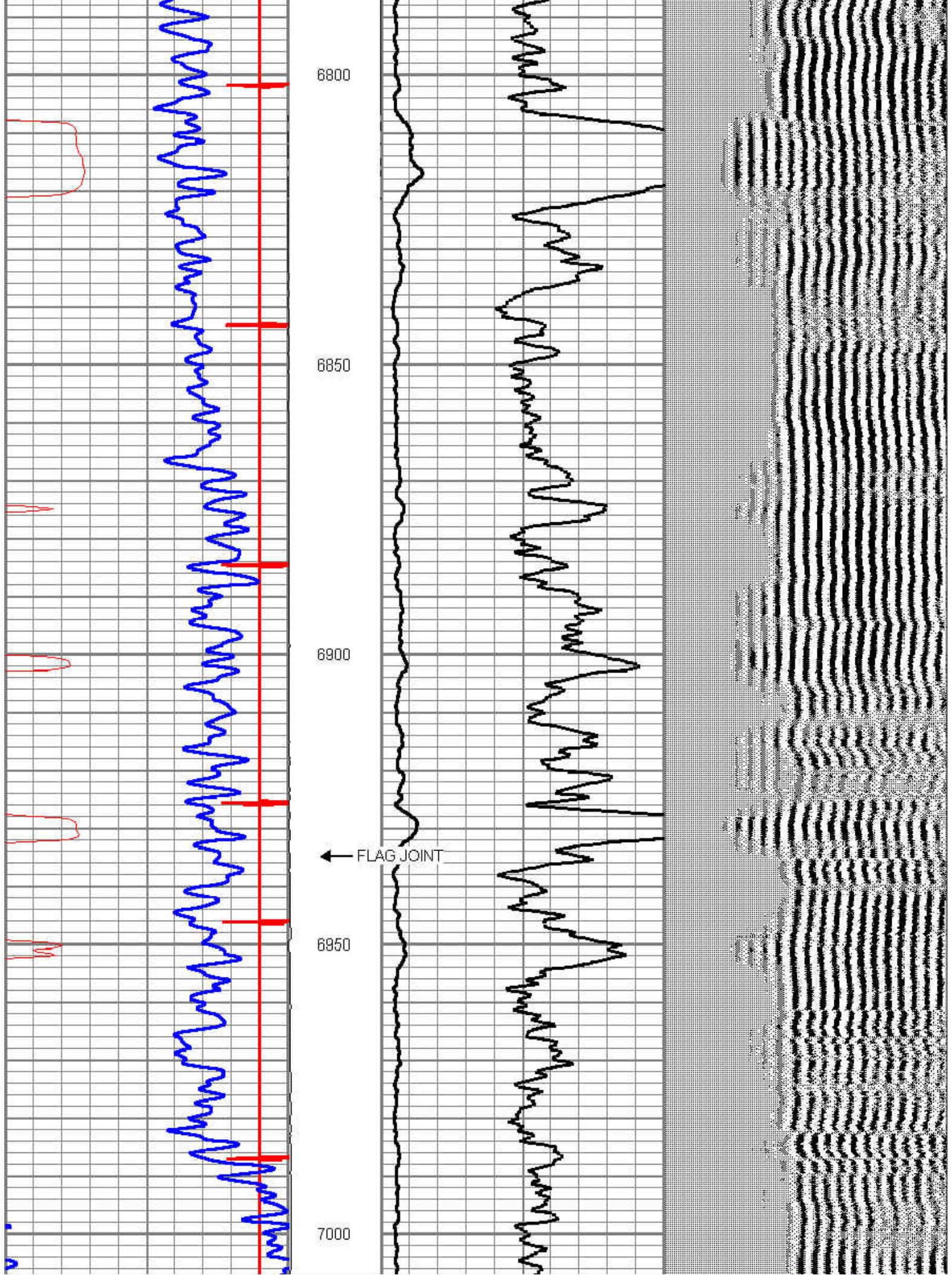

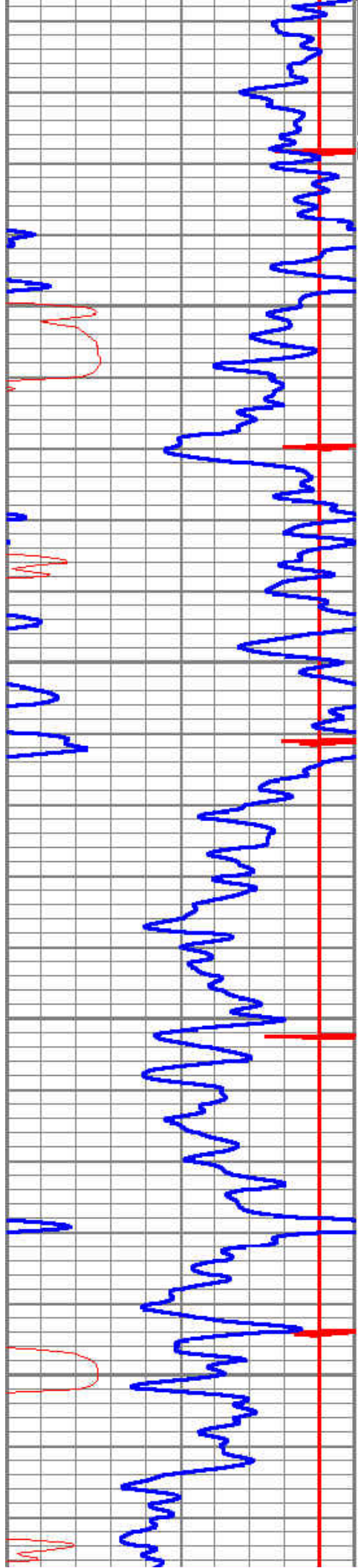

7050

7100

7150

7200

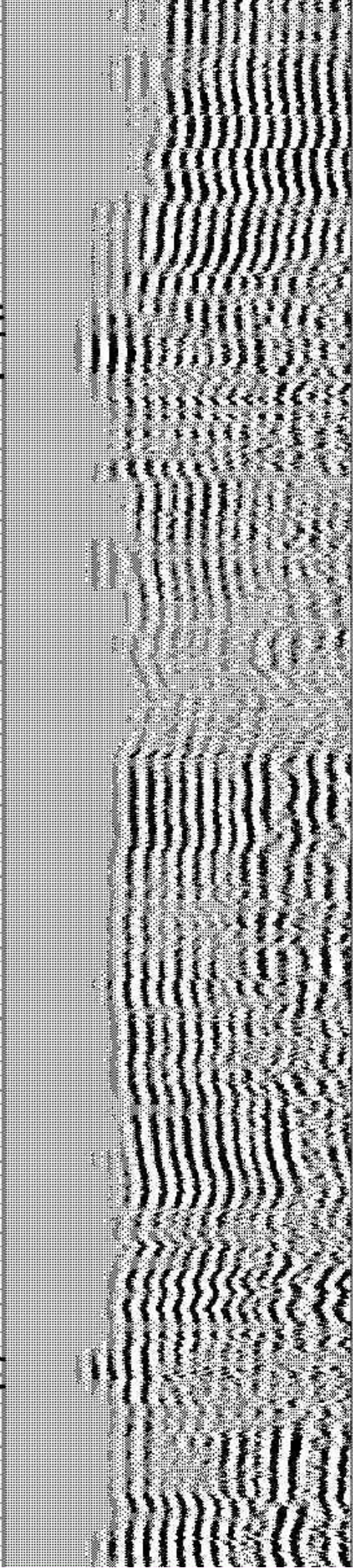
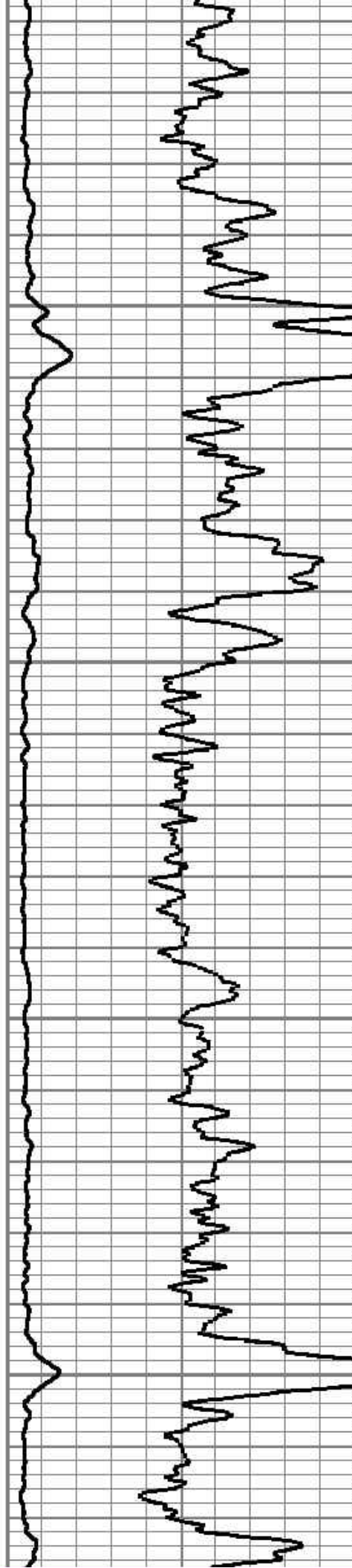

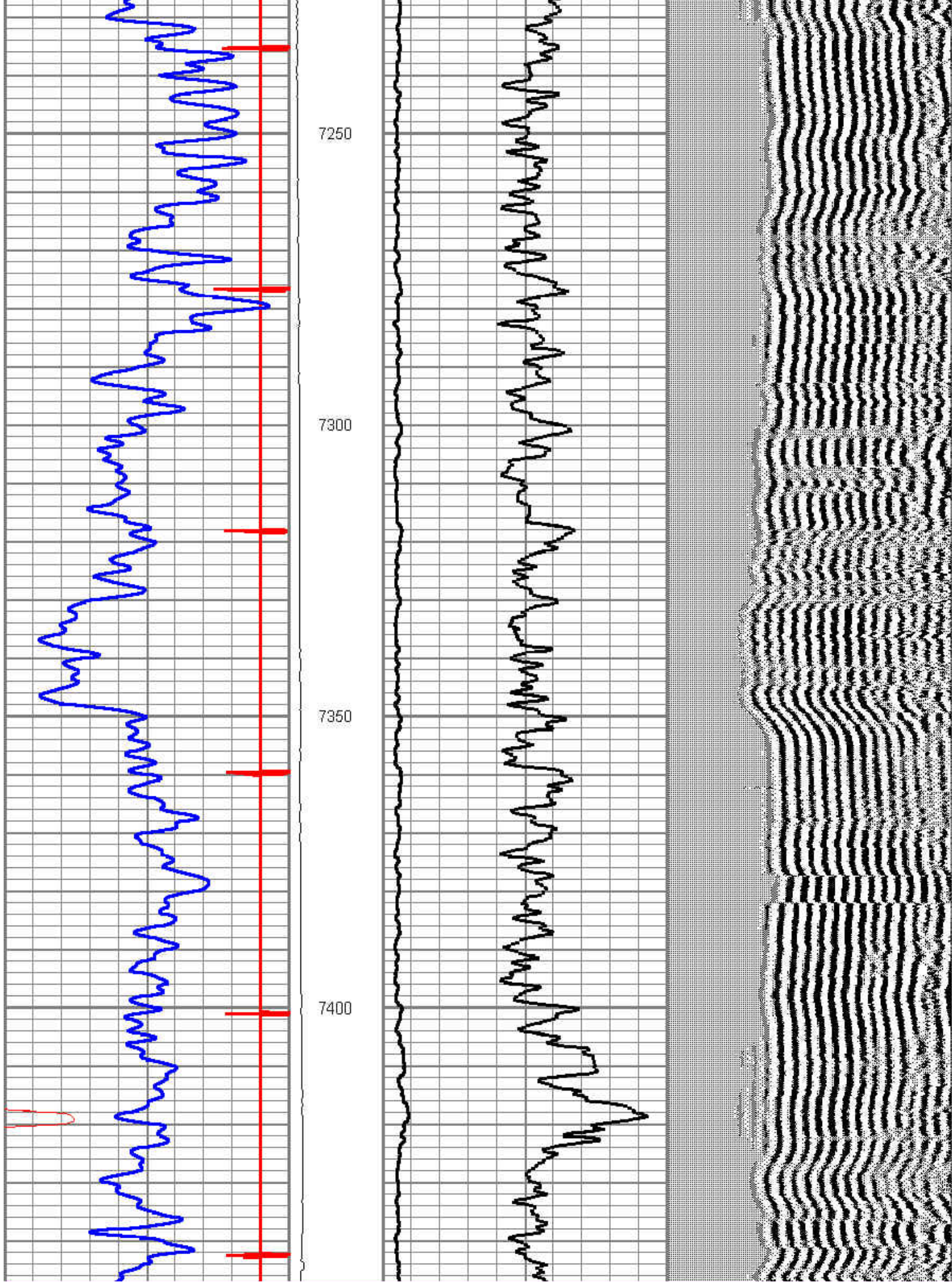

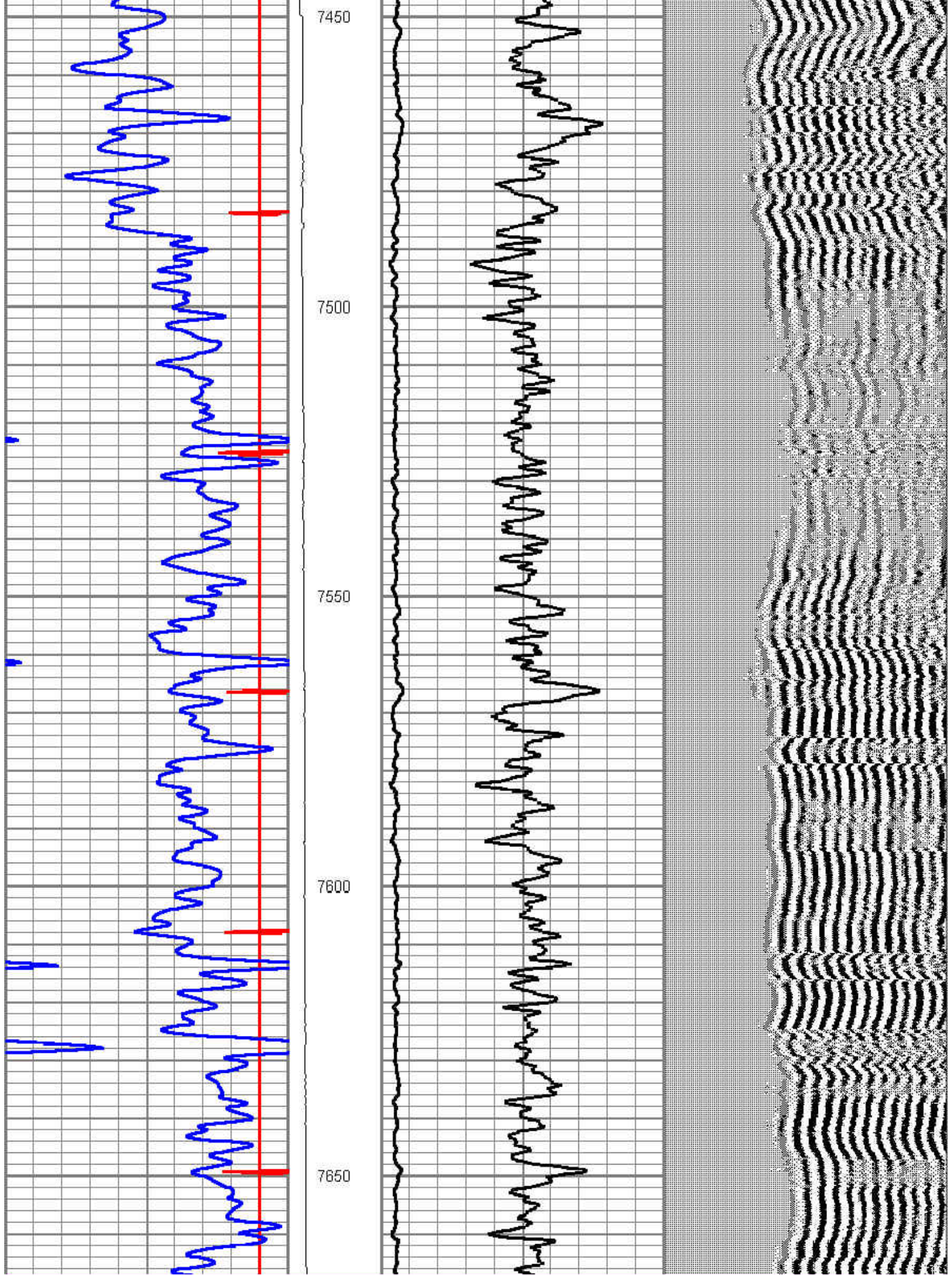

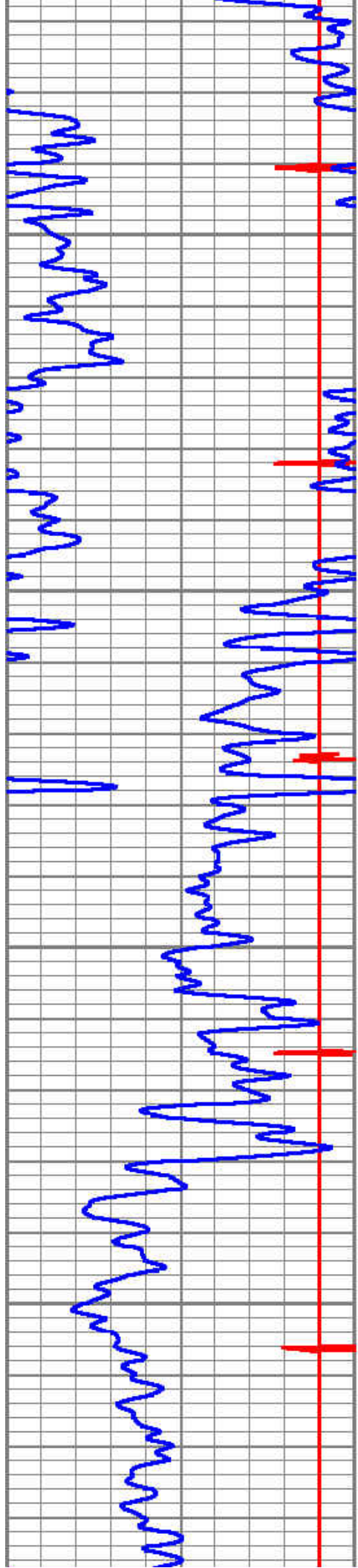

7700

7750

7800

7850

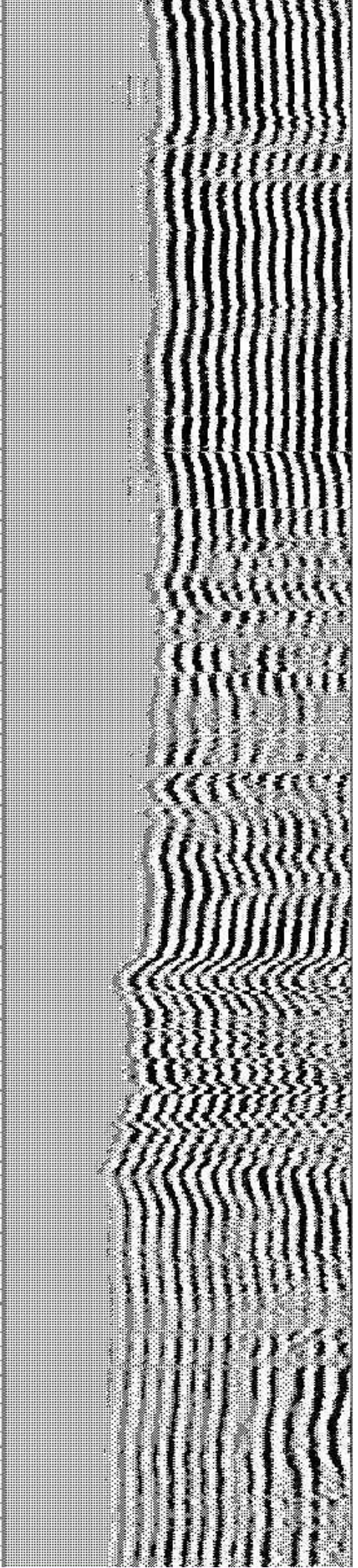
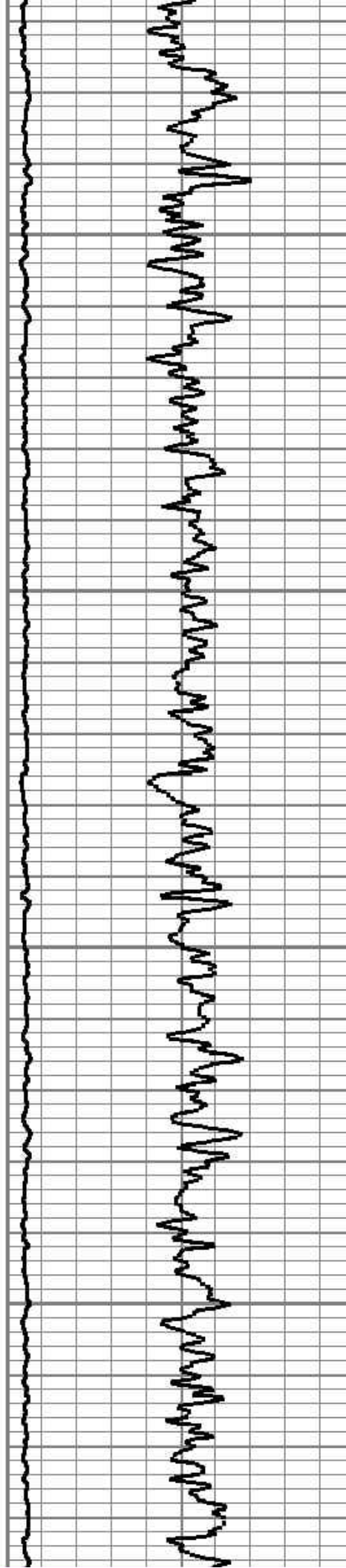

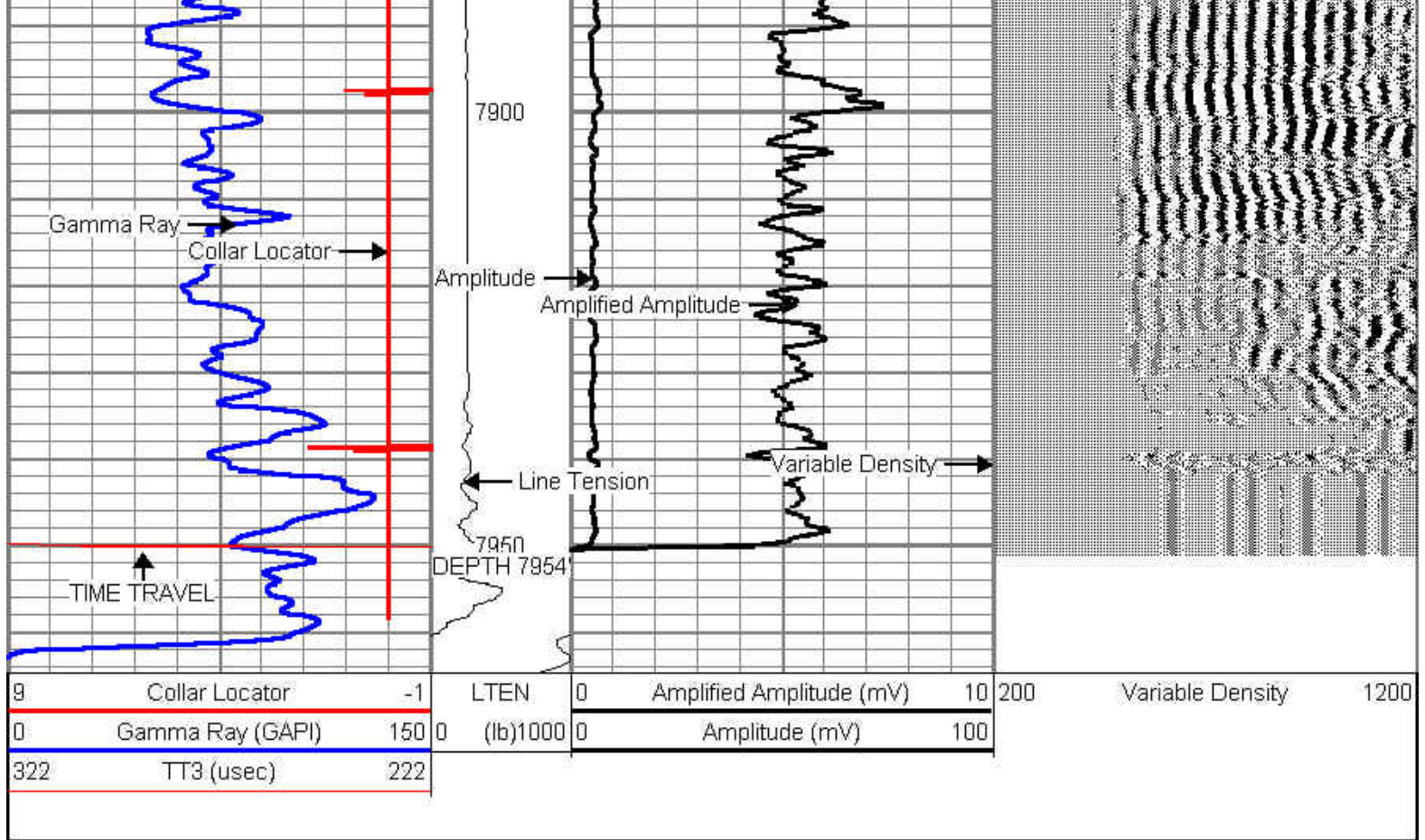

MAIN PASS