

WELL SITE AS-BUILT
SG INTERESTS 1, LTD., FEDERAL 11-90-15 #1,2,3,4
621' FSL & 1442' FWL
LOCATED IN S. 15, T. 11 S., R. 90 W., 6th P.M.
GUNNISON COUNTY, COLORADO

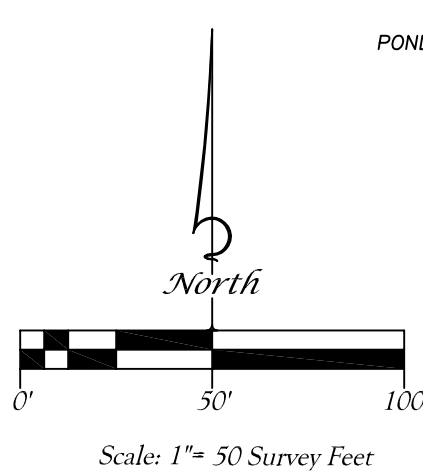

E. SCHAAF & ASSOCIATES, INC.		1009 MAIN ST. P.O. Box 631 DELTA, CO. 81416	970-874-7413 main D. Nicewicz 596-4594 westelkland@aol.com
WELL SITE AS-BUILT S.G. INTERESTS 1, LTD. FEDERAL 11-90-15 #1 621'FSL AND 1442' FWL SEC.15, TOWNSHIP 11 SOUTH RANGE 90 WEST, 6TH. P.M. GUNNISON COUNTY, COLORADO		Scale: 1"=50'	Revisions:
		Date: 10/18/2013	
		Surveyor/Drafter: DGN/FRM	
		Job Number: WE07155SG	
		Sheet 1 of 2	

WELL SITE AS-BUILT SECTIONS
SG INTERESTS 1, LTD., FEDERAL 11-90-15 #1,
621' FSL & 1442' FWL
LOCATED IN S. 15, T. 11 S., R. 90 W., 6th P.M.
GUNNISON COUNTY, COLORADO

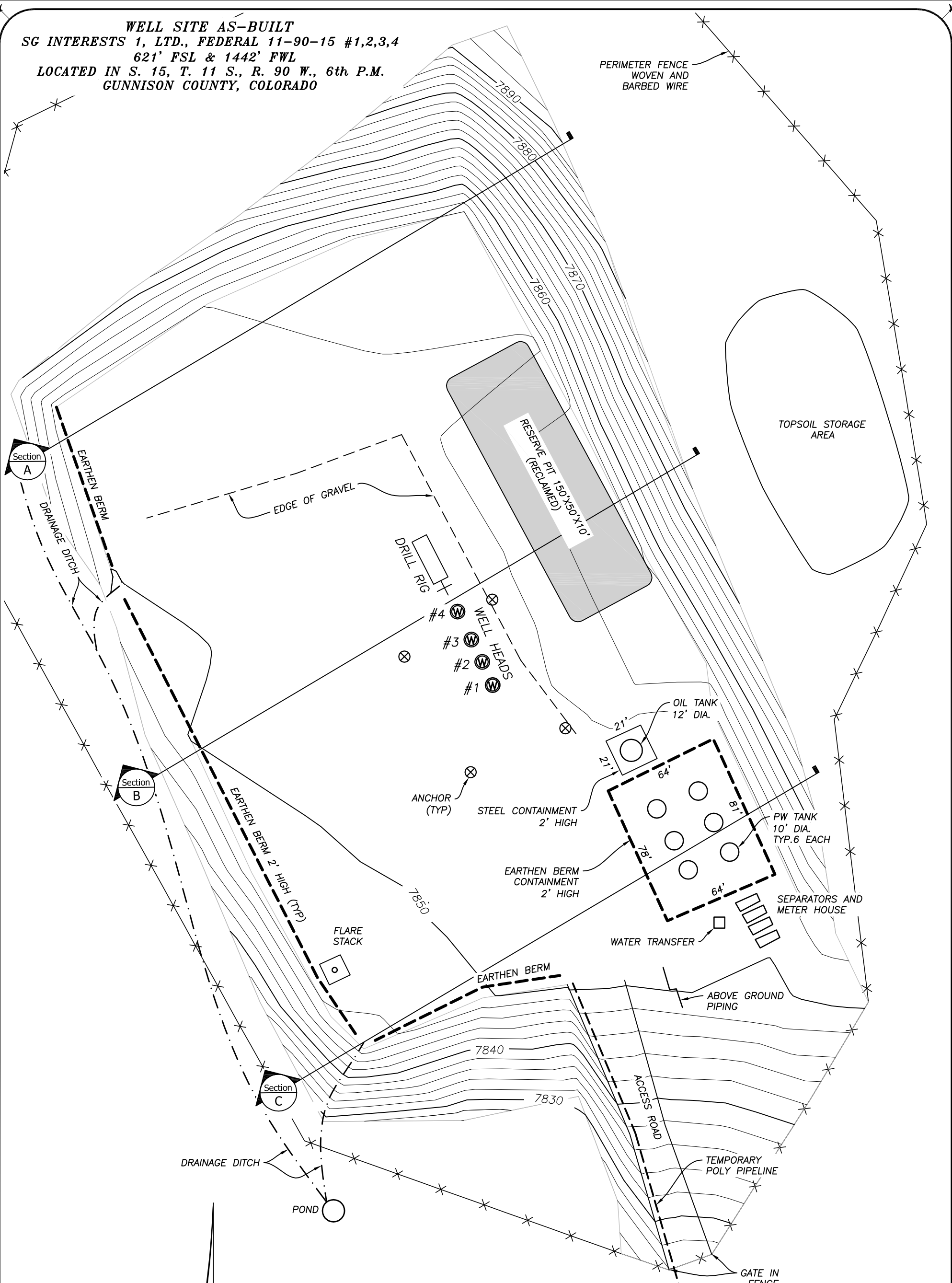
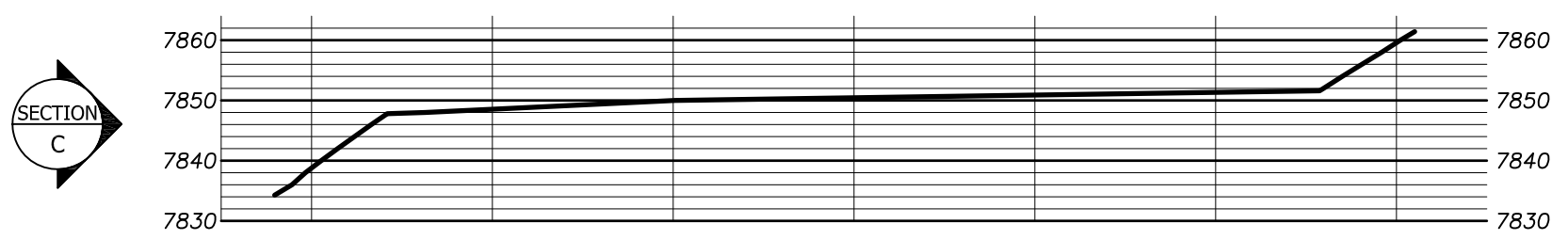
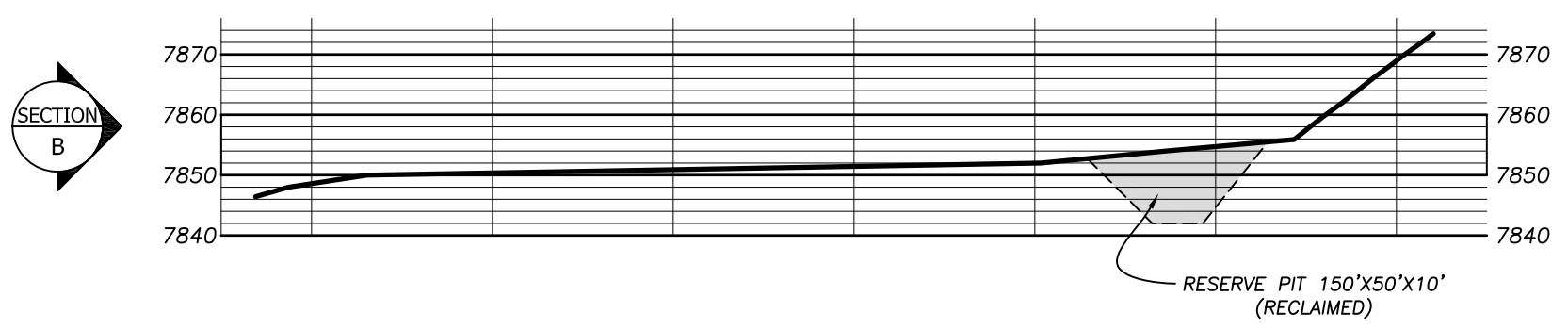
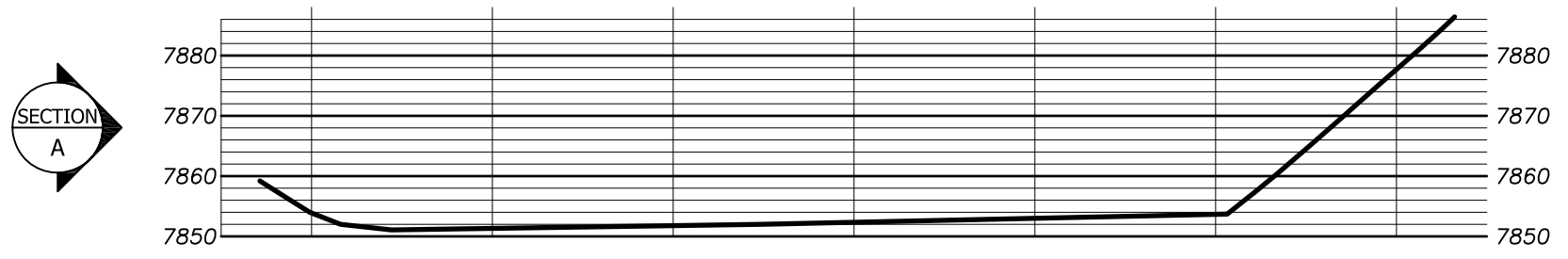

ELEVATION

Horizontal Scale: 1"=50'
Vertical Scale: 1"=30'

WELL SITE AS-BUILT SECTIONS S.G. INTERESTS 1, LTD. FEDERAL 11-90-15 #1 621' FSL AND 1442' FWL SEC.15, TOWNSHIP 11 SOUTH RANGE 90 WEST GUNNISON COUNTY, COLORADO	E. SCHAAF & ASSOCIATES, INC.	1009 MAIN ST. P.O. Box 631 DELTA, CO. 81416	970-874-7413 main D. Nicewicz 596-4594 westelkland@aol.com
	Scale: AS SHOWN	Revisions:	
	Date: 10/18/2013		
	Surveyor/Drafter: DGN,FRM		
	Job Number: WE07155SG		
Sheet 2 of 2			