

Location Drawing

D E E P E 1 4 N - 2 7 H Z

Horizontal Multi Well Pad

NE¼ NW¼ SECTION 22, TOWNSHIP 2 NORTH, RANGE 67 WEST OF THE 6TH PRINCIPAL MERIDIAN

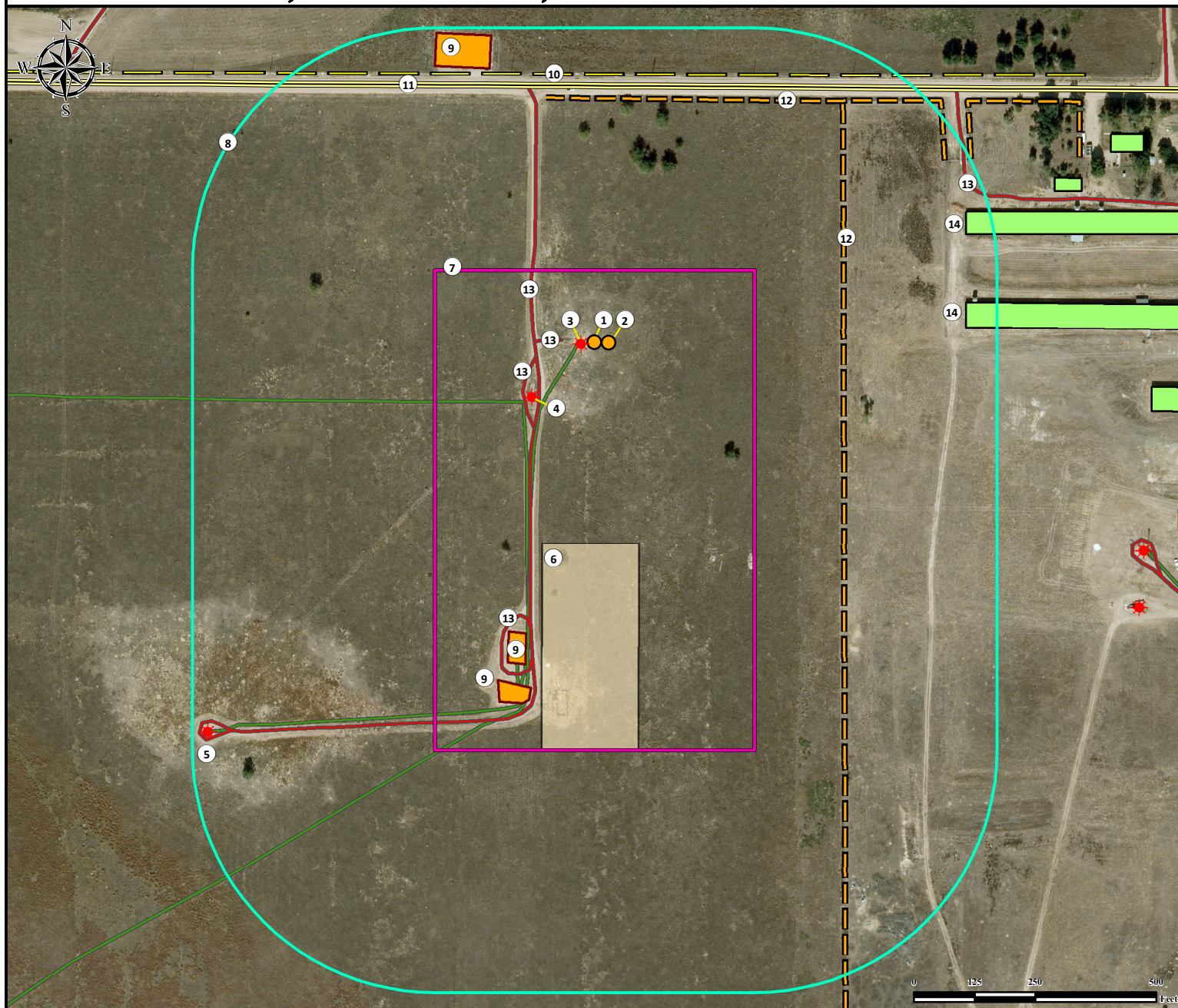

- | | | |
|--|---|---|
| 1. Proposed Well DEEPE 14N-27HZ.
2. Proposed Well DEEPE 36C-27HZ.
3. Existing Well DEEPE #3-22A is $\pm 30'$ W.
4. Existing Well CARL R DEEPE B #1 is $\pm 171'$ SW.
5. Existing Well CARL R DEEPE #2 is $\pm 1133'$ SW. | 6. Proposed Facility DEEPE 14N-27HZ is $\pm 415'$ S.
7. Operational Disturbance Area.
8. 500' Radius.
9. Existing Facilities are $\pm 607'$ NW, $\pm 616'$ SW, and $\pm 724'$ SW.
10. Powerline is $\pm 558'$ N.
11. County Road 20 is $\pm 531'$ N. | 12. Fences are $\pm 505'$ N and $\pm 512'$ E.
13. Private Roads are $\pm 69'$ W, $\pm 124'$ W, $\pm 125'$ SW, $\pm 583'$ SW, and $\pm 838'$ NE.
14. Buildings are $\pm 765'$ NE, and $\pm 797'$ NE. |
|--|---|---|

Legend	Proposed Well Existing Well Disturbance Area 500' Radius	Proposed Facility Building Existing Facilities Public Road	Private Road Pipeline Powerline
---------------	---	---	---------------------------------------

Reference Location

** All measurements are made from
Reference Well DEEPE 14N-27HZ **
Lat: 40.129501° Long: -104.878547° (NAD83)
Elevation: 5007 Feet

Surface Use: Rangeland

Nearest Building Unit: >1000' NW

Prepared for:



KERR-MCGEE OIL & GAS ONSHORE LP



Use our resources to find yours!
www.petro-fs.com
(303) 928-7128

Field Date: 04/04/2013
 Drafting Date: 10/21/2013
 Drafter: CPO
 Revision: 3

Data Sources:

- Aerial courtesy of Anadarko Petroleum Corporation (2010)