

# WELL LOCATION CERTIFICATE

THIS MAP DOES NOT REPRESENT A BOUNDARY SURVEY

SECTION: 29  
TOWNSHIP: 9N  
RANGE: 59W

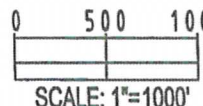
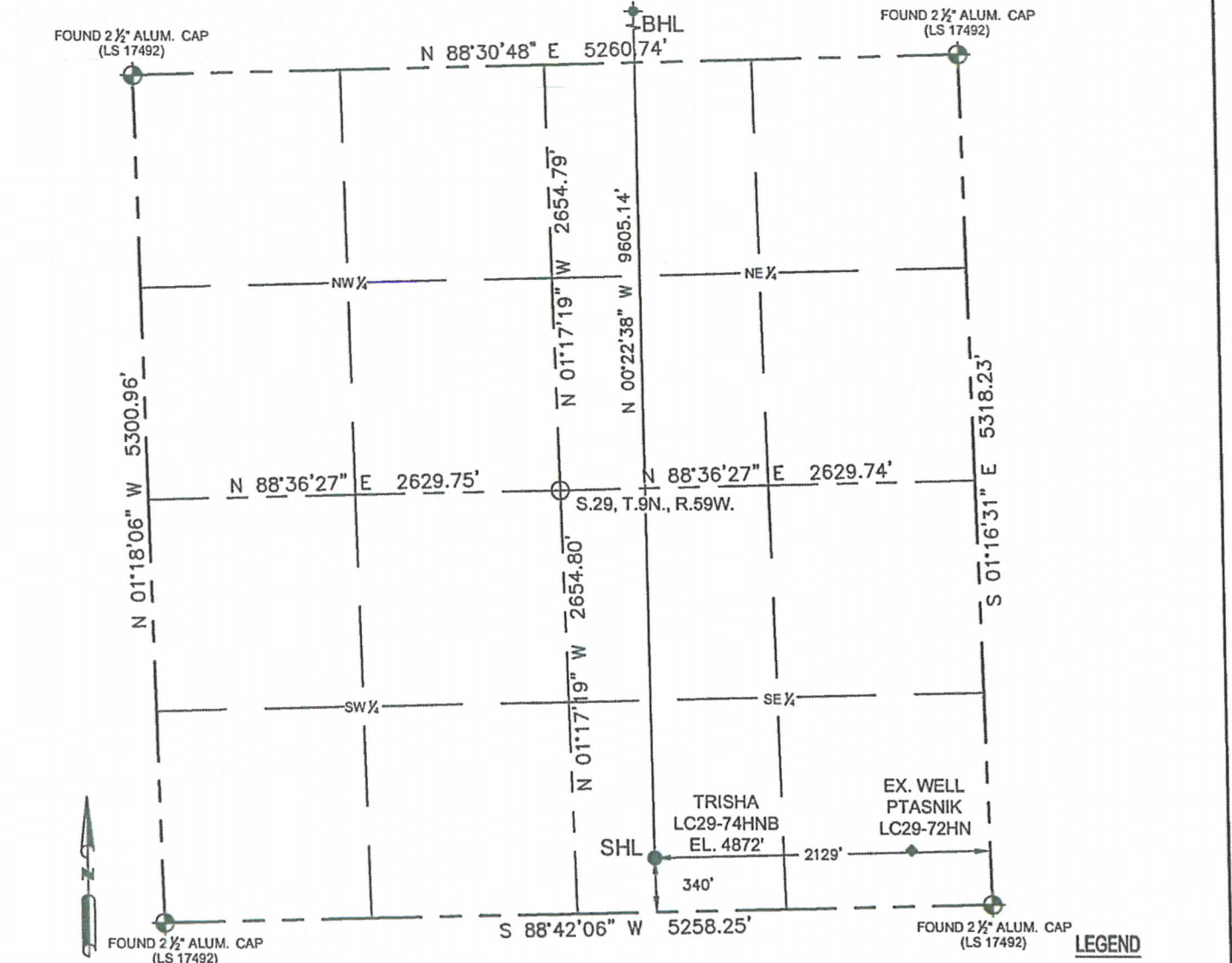

In accordance with a request from Brian James with Noble Energy Inc. Petroleum Field Services, LLC has determined the surface location of the TRISHA LC29-74HNB to be 340' from the SOUTH line and 2129' from the EAST line as measured at right angles from the section line of Section 29, Township 9 North, Range 59 West of the Sixth Principal Meridian, County of WELD, State of Colorado, and the bottom hole to be 675' from the NORTH line and 1980' from the EAST line as measured at right angles from the section line of Section 20, Township 9 North, Range 59 West of the Sixth Principal Meridian, County of WELD, State of Colorado.

I hereby state that this Well Location Certificate was prepared by me, or under my direct supervision, that the fieldwork was completed on 07/30/13 for and on behalf of Noble Energy Inc., that this is not a Land Survey Plat or an Improvement Survey Plat, and that it is not to be relied upon for the establishment of fence, building, or other future improvement lines.

- Notes:
- 1) Bearings shown are Grid Bearings of the Colorado State Plane Coordinate System, North Zone, North American Datum 1983/2011. The lineal dimensions as shown herein are grid distances based upon the "U.S. Survey Foot."
  - 2) Ground elevations are based on an observed GPS elevation (NAVD 1988 DATUM).
  - 3) NEAREST EXISTING WELL IN SECTION 29 IS: PTASNIK LC29-72HN, 1629' E
  - 4) IMPROVEMENTS: See LOCATION DRAWING exhibit for all visible improvements within 500' of disturbed area.
  - 5) SURFACE USE: "RANGELAND"
  - 6) INSTRUMENT OPERATOR: DAVID MACDONALD

SURFACE LOCATION:  
LATITUDE: 40.71494°N  
LONGITUDE: 104.00008°W  
PDOP: 1.9  
ELEV: 4872'  
¼¼ SW¼SE¼  
NEAREST PROPERTY LINE: 340' SOUTH

BOTTOM HOLE:  
LATITUDE: 40.74130°N  
LONGITUDE: 103.99972°W

- LEGEND**
- = FOUND MONUMENT
  - = CALCULATED POSITION
  - = PROPOSED WELL
  - ⬮ = BOTTOM HOLE
  - ◆ = EXISTING WELL

SHEET 1 OF 2

FIELD DATE: 07-30-13

DRAWING DATE: 10-07-13

DRAWN BY: CLM

CHECKED BY: JAH

Note:  
According to Colorado law, you must commence any legal action based upon any defect in this W.L.C. within three years after you first discover such defect. In no event, may any action based upon any defect in this survey be commenced more than ten years after the date of this certification shown hereon. (13-80-105 C.R.S.)

NEAREST CULTURAL ITEMS:  
BUILDING 5280'+  
BUILDING UNIT 5280'+  
HIGH OCCUPANCY BUILDING UNIT 1000'+  
DESIGNATED OUTSIDE ACTIVITY AREA 1000'+  
PUBLIC ROAD 5280'+  
ABOVE GROUND UTILITY 5280'+  
RAILROAD 5280'+  
PROPERTY LINE 340' S

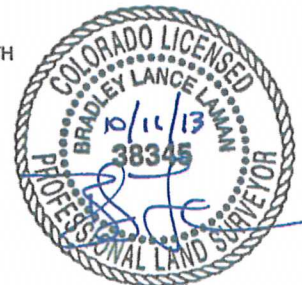

BRADLEY L. LAMAN, PLS 38345  
COLORADO LICENSED PROFESSIONAL LAND SURVEYOR  
FOR AND ON BEHALF OF P.F.S., LLC

# WELL LOCATION CERTIFICATE

THIS MAP DOES NOT REPRESENT A BOUNDARY SURVEY

SECTION: 29  
TOWNSHIP: 9N  
RANGE: 59W

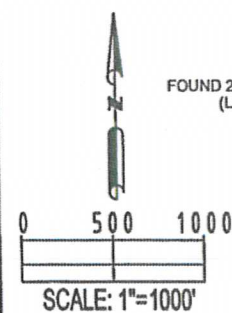
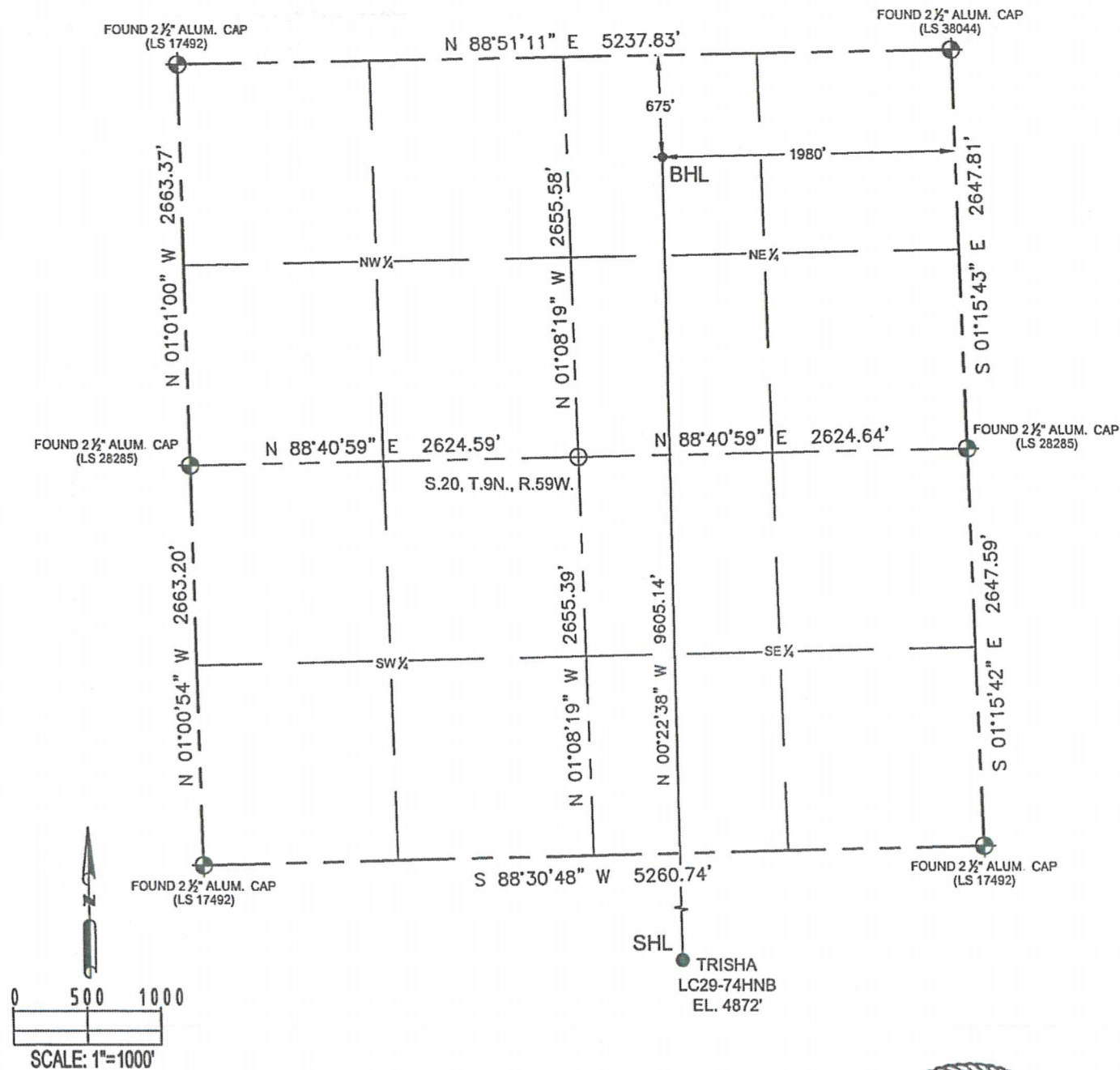

SHEET 2 OF 2

FIELD  
DATE:  
07-30-13

DRAWING  
DATE:  
10-07-13

DRAWN BY:  
CLM

CHECKED BY:  
JAH

Note:  
According to Colorado law, you must commence any legal action based upon any defect in this W.L.C. within three years after you first discover such defect. In no event, may any action based upon any defect in this survey be commenced more than ten years after the date of this certification shown hereon. (13-80-105 C.R.S.)

## LEGEND

- ⊕ = FOUND MONUMENT
- = CALCULATED POINT
- = PROPOSED WELL
- ⬮ = BOTTOM HOLE
- ◆ = EXISTING WELL



BRADLEY L. LAMAN, PLS 38345  
COLORADO LICENSED PROFESSIONAL LAND SURVEYOR  
FOR AND ON BEHALF OF P.F.S., LLC

PFS PETROLEUM FIELD SERVICES, LLC

7535 HILLTOP CIRCLE

DENVER, CO 80221

## SITE SKETCH

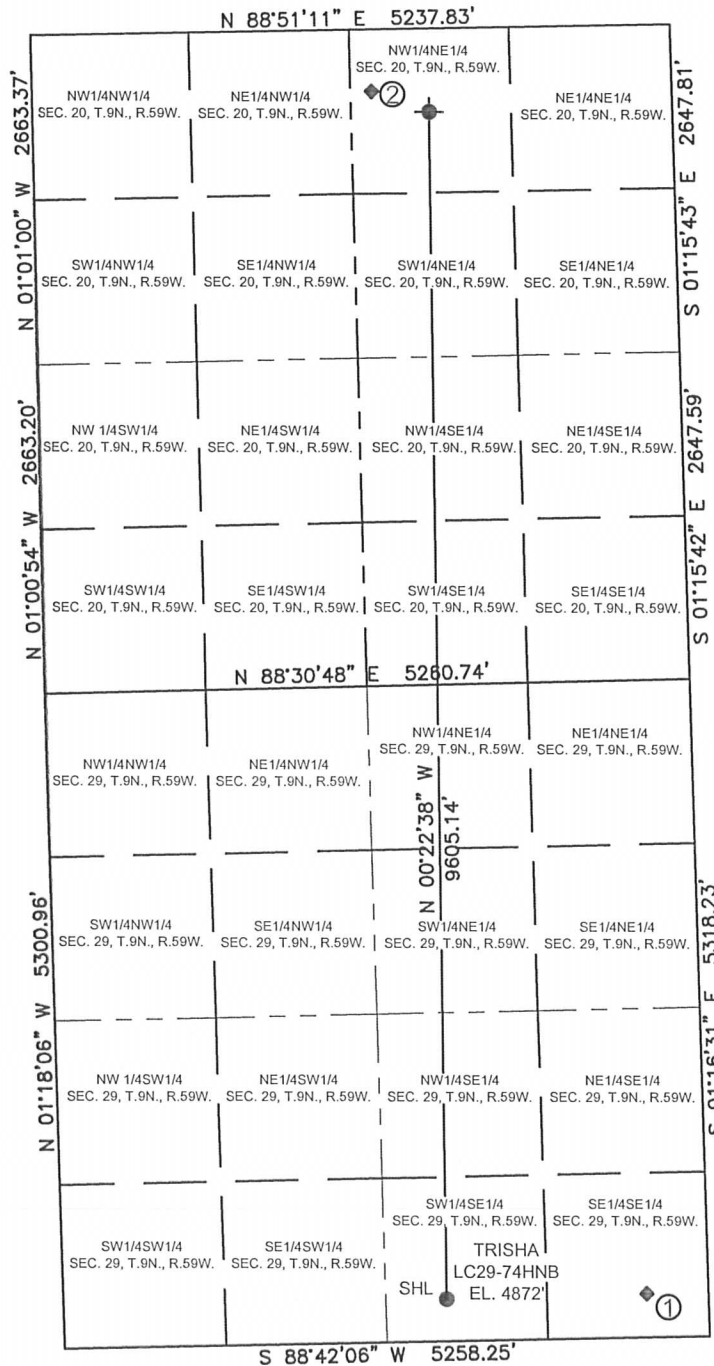
SECTION: 29  
TOWNSHIP: 9N  
RANGE: 59WFIELD  
DATE:  
10-01-13DRAWING  
DATE:  
10-07-13DRAWN BY:  
CLMCHECKED BY:  
TJN

## LEGEND

- = PROPOSED WELL
- ⊕ = BOTTOM HOLE
- ◆ = EXISTING WELL

①

PTASNIK  
LC29-72HN  
351' FSL  
501' FEL  
LAT-40.71499°N  
LONG-103.99420°W  
WELL STATUS: PR

②

PTASNIK  
LC20-75HN  
501' FNL  
2,448' FEL  
LAT-40.74177°N  
LONG-104.00141°W  
WELL STATUS: PR

