

Well Name: SPIKE STATE D10-15

VERTICAL - ORIGINAL HOLE, 10/29/2013 11:21:16 AM

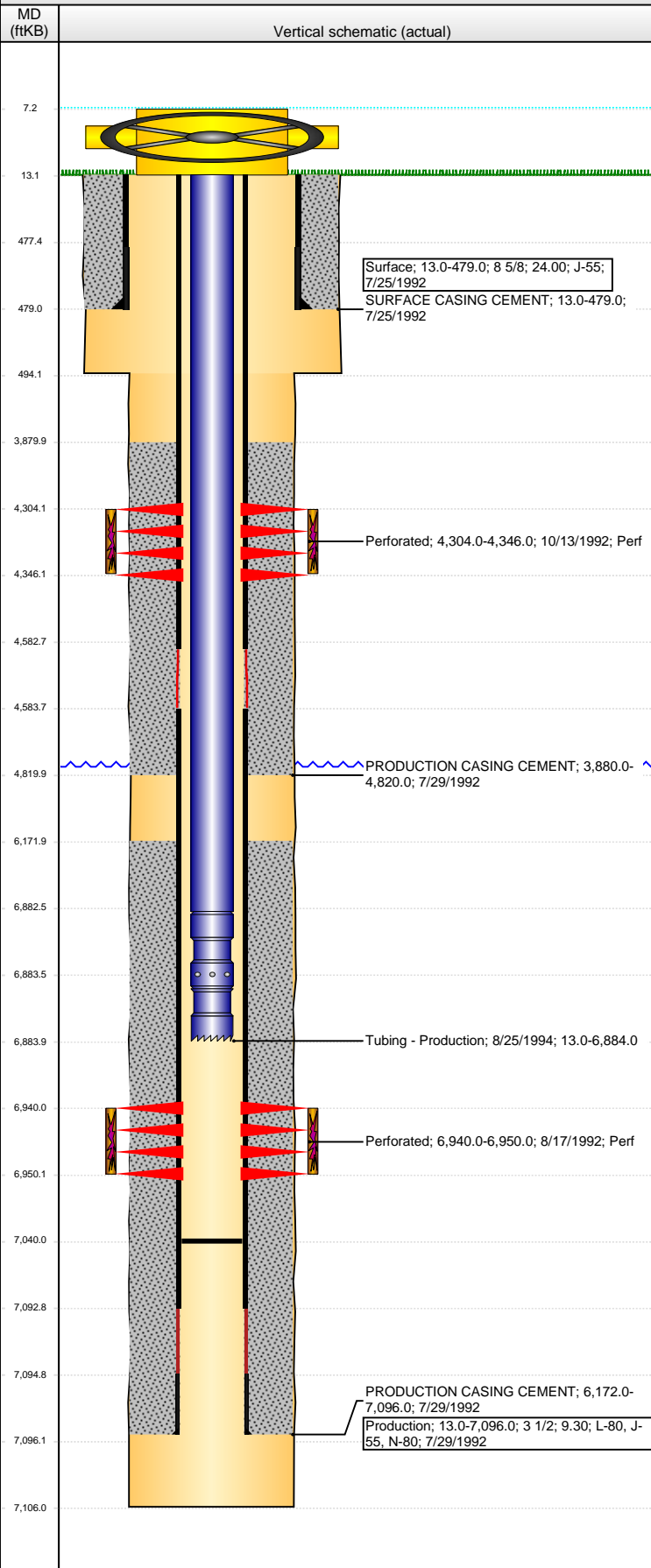

Well Header

API	Business Unit	District	Well Config
05-123-15928	WATTENBERG	15	VERTICAL
Original KB Elevation (ft)	KB - GL / MSL (ftKB)	Spud Date	P & A Date
4,792.00	13.00	7/24/1992	

Comment

st lse # 70-7881-S

Directions To Well

Congressional Location

Quarter 1	Quarter 2	Quarter 3	Quarter 4	Section	Township	Twnshp N...	Range	Rng E/W Dir
		SW	SE	10	3	N	64	W

Bottom Hole Location

North-South Distance (ft)	From N or S Line	East-West Distance (ft)	From E or W Line
---------------------------	------------------	-------------------------	------------------

Plug Back Total Depths

Date	Depth (ftKB)	Method	Com
7/29/1992	7,040.0	TAG	

Wellbore Sections

Section Des	Size (in)	Act Top (ftKB)	Act Btm (ftKB)
SURFACE	12 1/4	13.0	494.0
PRODUCTION	7 7/8	494.0	7,106.0

Zone Statuses

Zone Name	Status Date	Status	Job
SUSSEX	11/13/1992	PR	RECOMPLETION, 10/13/1992 00:00
CODELL	10/1/1992	PR	DRILLING/COMPLETION - ORIGINAL, 7/24/1992 00:00

Casing Strings

Surface, 479.0ftKB

Casing Description	Run Date	OD (in)	Wt/Len (l...	Grade	Top (ftKB)	MD (ftKB)
Surface	7/25/1992	8 5/8	24.00	J-55	13.0	479.0

Production, 7,096.0ftKB

Casing Description	Run Date	OD (in)	Wt/Len (l...	Grade	Top (ftKB)	MD (ftKB)
Production	7/29/1992	3 1/2	9.30	N-80	13.0	7,096.0

Cement

Description	Top Depth (ftKB)	Bottom Depth (ftKB)
SURFACE CASING CEMENT	13.0	479.0
PRODUCTION CASING CEMENT	3,880.0	4,820.0
PRODUCTION CASING CEMENT	6,172.0	7,096.0

Tubing Components

Item Des	OD (in)	Wt (lb/ft)	Grade	Jts	Len (ft)	Btm (ftKB)	Btm (TVD) (ftKB)
Tubing	2 1/16	3.25	J-55	220	6,869.60	6,882.6	
Seal Nipple	2 1/16			1	1.00	6,883.6	
Notched collar	2 1/16			1	0.40	6,884.0	

Perforation Data

Zone	Bnch/St g	Entered Shot Total	Top (ftKB)	Btm (ftKB)	Date
SUSSEX, ORIGINAL HOLE		15	4,304.00	4,346.00	10/13/1992
CODELL, ORIGINAL HOLE		40	6,940.00	6,950.00	8/17/1992

Stimulations & Treatments

Date	Zone	Primary Job Type
8/17/1992	CODELL, ORIGINAL HOLE	DRILLING/COMPLETION - ORIGINAL
Technical Result	Tech Result Details	Tech Result Note

Comment

Date	Zone	Primary Job Type
10/14/1992	SUSSEX, ORIGINAL HOLE	DRILLING/COMPLETION - ORIGINAL
Technical Result	Tech Result Details	Tech Result Note

Comment

Other In Hole

Run Date	Des	OD (in)	Top (ftKB)	Btm (ftKB)

Well Name: SPIKE STATE D10-15

VERTICAL - ORIGINAL HOLE, 10/29/2013 11:21:18 AM

Logs

Date	Type	Top (ftKB)	Btm (ftKB)
7/28/1992	COMPENSATED DENSITY	4,000.0	7,112.0
7/28/1992	INDUCTION	4,000.0	7,112.0
8/5/1992	CEMENT BOND	3,750.0	7,042.0

