

LOCATION DRAWING
WELLS RANCH AE30-69HNC PAD

SECTION: 29
TOWNSHIP: 6N
RANGE: 62W

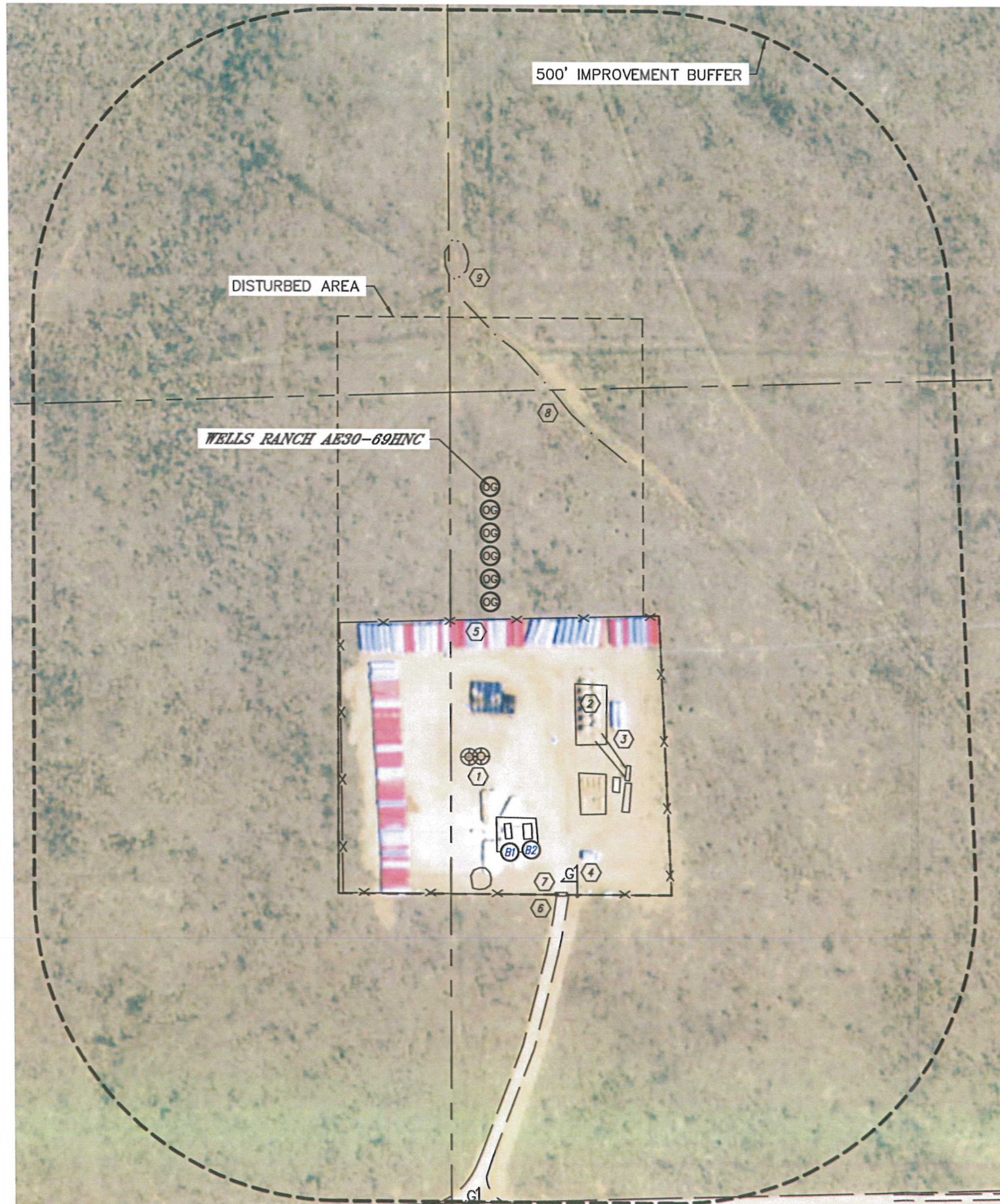

IMPROVEMENTS:
(MEASURED FROM THE PROPOSED WELLS RANCH AE30-69HNC WELL LOCATION)

- Ⓚ NO BUILDING UNITS WITHIN 500' IMPROVEMENT BUFFER
- Ⓛ BUILDING B1 549' S, B2 551' SE
- ① EX. WELLHEAD 439' S, 441' SW
- ② EX. PRODUCTION EQUIPMENT (NOBLE) 348', 486', 503, 511' & 528' SE, 537' & 620' S
- ③ GASLINE 439' & 447' SE
- ④ GAS MARKER 679' SE
- ⑤ FENCE 216' S
- ⑥ ACCESS ROAD 678' SE
- ⑦ CATTLE GUARD 667' SE
- ⑧ SWALE 178' NE
- ⑨ LOW AREA 341' NW

NEAREST: BUILDING 540' SE, BUILDING UNIT 5280'+, HIGH OCCUPANCY BUILDING UNIT 5280'+,
DESIGNATED OUTSIDE ACTIVITY AREA 5280'+, PUBLIC ROAD 5280'+,
ABOVE GROUND UTILITY 5280'+, RAILROAD 5280'+, PROPERTY LINE 65' W DATE: 8/7/2013
PROJECT#: 2013028