

See Sheet 2ee

Bottom
of Hole

1947

^s Cap
S88°45'57"W - 2640.81' (Meas.)

S89°14'30"W - 2580.18' (Meas.)

1947
Brass Cap

Witness Corner
S0°26'E 0.50
1947 Brass Cap

539'

Top
of Hole

N00°42'46"W
2546.14' (Meas.)

WELL LOCATION:
HMU FEDERAL 26-1A (D25W)

ELEV. UNGRADED GROUND = 7227.0'

1947
Brass Cap

1947
Brass Cap

25

IMPROVEMENT NOTE:

See addendum to legal plat (sheet 2q)
for visible improvements within 400' of
the proposed well head.

$N00^{\circ}13'10''W - 2580.43' (Meas.)$

1947
Brass Cap

AP2 TR 68
1947 Brass Cap

$N88^{\circ}46'33''W - 2593.45'$ (Meas.)

$N89^{\circ}35'36''W - 2605.94'$ (Meas.)

N00°25'22"W - 2603.93' (Meas.)

$N00^{\circ}00'53''W - 2654.43' (Meas.)$

WELL LOCATION, HMU FEDERAL 26-1A
(D25W), LOCATED AS SHOWN IN THE NW
1/4 NW 1/4 OF SECTION 25, T7S, R93W,
6th P.M. GARFIELD COUNTY, COLORADO.

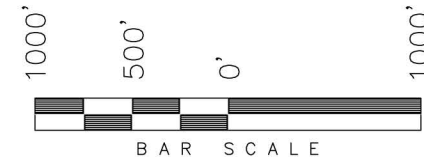

NOTES:

1. Well footages are measured at right angles to the Section Lines.
2. Bearings are based on Global Positioning Satellite observations.
3. G.P.S. Operator: C.D. Slauch, (PDOP) = 3.2

THIS IS TO CERTIFY THAT THE ABOVE PLAT WAS
PREPARED FROM FIELD NOTES OF A TOTAL SURVEY
MADE BY ME OR UNDER MY SUPERVISION. THE LOCATION
HAS BEEN STAKED ON THE GROUND AS SHOWN ON THE
PLAT, AND THAT THE SAME ARE TRUE AND CORRECT
TO THE BEST OF MY KNOWLEDGE AND BELIEF.

REGISTERED LAND SURVEYOR
REGISTRATION No. 30125
STATE OF COLORADO

TRI STATE LAND SURVEYING & CONSULTING

180 NORTH VERNAL AVE. – VERNAL, UTAH 84078
(435) 781-2501

DATE SURVEYED:
07-08-10

SURVEYED BY: C.D.S.

SHEET |

DATE DRAWN:
07-30-10

DRAWN BY: F.T.M.

2e

REVISED:
L.C.S. 10-07-13

SCALE: 1" = 1000'

OF 8

 = SECTION CORNERS LOCATED

Basis of elevation is the Rifle 2 Triangulation Station. 39°31'53.80" N Lat. & 107°47'07.78" W Long. (NAD 83). Elevation = 5323.1' (NAVD88).

NAD 83 (SURFACE HOLE LOCATION)	
LATITUDE	= 39°25'22.53" (39.422924°)
LONGITUDE	= 107°43'50.64" (107.730732°)

T7S, R93W, 6th P.M.

ENCANA OIL & GAS (USA) INC

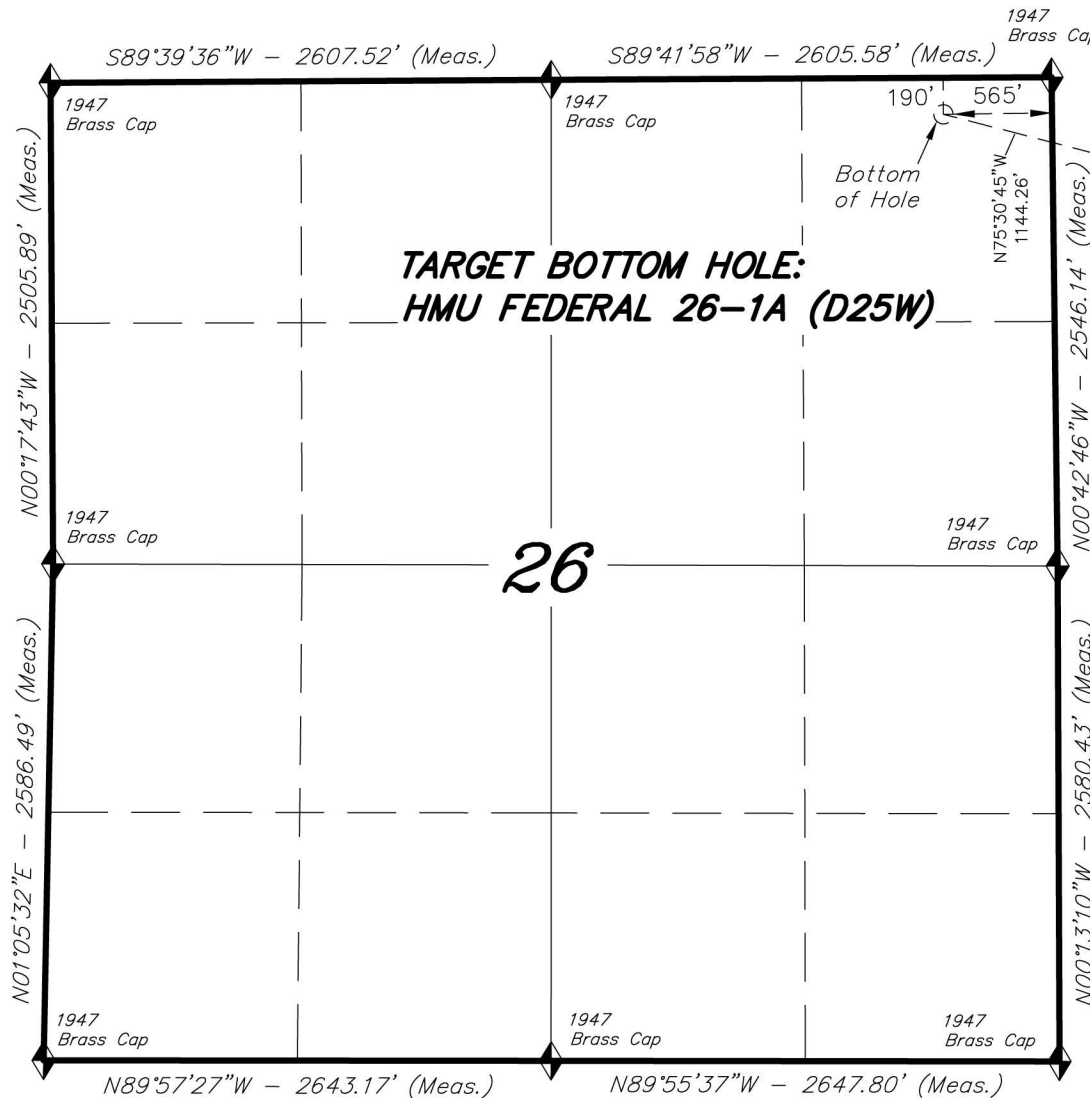

TARGET BOTTOM HOLE, HMU FEDERAL 26-1A (D25W), LOCATED AS SHOWN IN THE NE 1/4 NE 1/4 OF SECTION 26, T7S, R93W, 6th P.M., GARFIELD COUNTY, COLORADO.

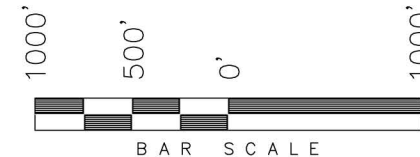

NOTES:

1. Well footages are measured at right angles to the Section Lines.
2. Bearings are based on Global Positioning Satellite observations.



THIS IS TO CERTIFY THAT THE ABOVE PLAT WAS PREPARED FROM FIELD NOTES OF ACTUAL SURVEYS MADE BY ME OR UNDER MY SUPERVISION. THE LOCATION HAS BEEN STAKED ON THE GROUND AS SHOWN ON THE PLAT, AND THAT THE SAME ARE TRUE AND CORRECT TO THE BEST OF MY KNOWLEDGE AND BELIEF.

10-07-13
30125
REGISTERED LAND SURVEYOR
REGISTRATION # 30125
STATE OF COLORADO
TRISTATE LAND SURVEYING & CONSULTING

◆ = SECTION CORNERS LOCATED

Basis of elevation is the Rifle 2 Triangulation Station. 39°31'53.80" N Lat. & 107°47'07.78" W Long. (NAD 83). Elevation = 5323.1' (NAVD88).

NAD 83 (BOTTOM HOLE LOCATION)	
LATITUDE	= 39°25'25.36" (39.423712°)
LONGITUDE	= 107°44'04.75" (107.734652°)

TRI STATE LAND SURVEYING & CONSULTING

180 NORTH VERNAL AVE. — VERNAL, UTAH 84078
(435) 781-2501

DATE SURVEYED: 07-08-10	SURVEYED BY: C.D.S.	SHEET 2ee OF 11
DATE DRAWN: 07-30-10	DRAWN BY: F.T.M.	
REVISED: L.C.S. 10-07-13	SCALE: 1" = 1000'	