



Physical Address: 345 Comanche St.
Mail to: Box 384, Kiowa, CO 80117
Ph. 303-621-8672 - Fax 303-621-7749
www.highprairiesurvey.com

Job # 12139 Arikaree Creek SWD #1

Inv # 2632

High Prairie Surveying of Kiowa, Colorado, in accordance with a request from **Night Hawk Production LLC.** has determined the location of **Arikaree Creek SWD #1** to be **685 feet FNL**, and **610 feet FEL**, (90° off Section lines) of **SECTION 15**, Township **6s**, Range **54w** of the 6th Principal Meridian, **Lincoln County**, Colorado.

Date: Staked on 07/19/13 drawn on 08/01/13.
Rev: 10/03/13

Re: Staked by Elijah Frane
Drawn: Drawn by Dustin Cotter



Location Drawing

An Oil Well, Snowbird #1-15 is 75' North of the proposed well head.
C.R. 35 is approximately 387' East of the of the proposed well pad and 610' East of the proposed well head.
C.R. 4B is approximately 458' North of the of the proposed well pad and 685' North of the proposed well head. 2 Existing Tanks exist approximately 290' West of the proposed well pad and 510' West of the proposed well head at its closest point.

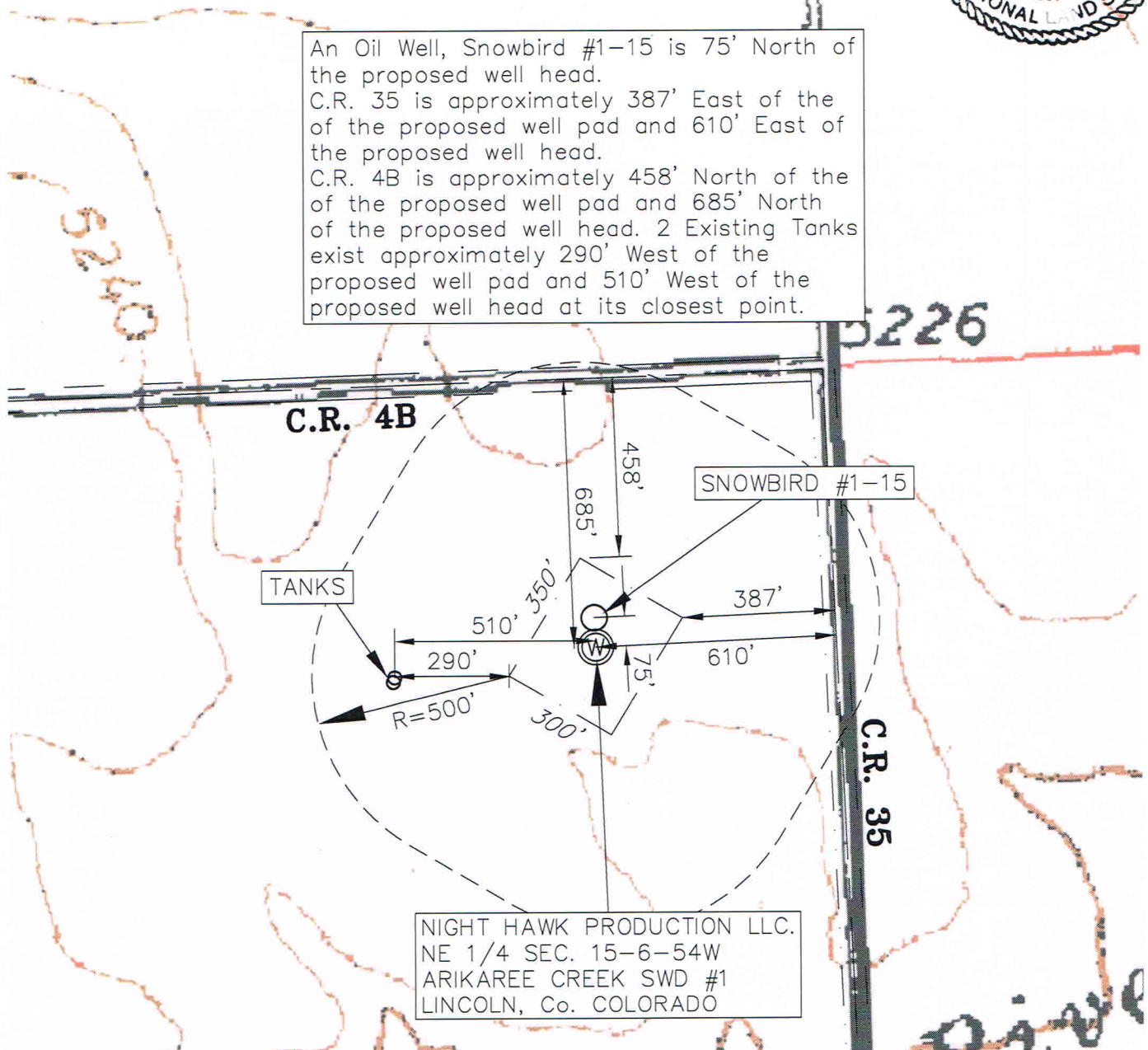

NIGHT HAWK PRODUCTION LLC.
NE 1/4 SEC. 15-6-54W
ARIKAREE CREEK SWD #1
LINCOLN, Co. COLORADO