

## Arthur Koepsell - DNR

---

**From:** Fons, Nathan D.  
**Sent:** Thursday, October 24, 2013 10:29 AM  
**To:** 'Arthur Koepsell - DNR'  
**Subject:** RE: Exception - Pepler Farms Well Site

They are all on the same pad.

Do you want me to email this information in the future for similar exceptions?

Thanks,

**Nathan Fons**  
Environmental Coordinator  
c 303.513.7504  
t 720.876.5490

Encana Oil & Gas (USA) Inc.  
encana.com

---

**From:** Arthur Koepsell - DNR [<mailto:Arthur.Koepsell@state.co.us>]  
**Sent:** Thursday, October 24, 2013 10:27 AM  
**To:** Fons, Nathan D.  
**Subject:** RE: Exception - Pepler Farms Well Site

Are all the api number on the same pad? If they are on the pad then no, but if they are on different pads you will have to break them up into separate sundries by pad.

Arthur

---

**From:** Fons, Nathan D. [<mailto:Nathan.Fons@encana.com>]  
**Sent:** Thursday, October 24, 2013 10:22 AM  
**To:** Koepsell, Arthur  
**Subject:** Exception - Pepler Farms Well Site

Arthur,

I just submitted the form 4 exception for the Pepler Farms 1A-4H (API 05-123-37304)but the same applies to the following API#s:

05-123-37304  
05-123-37301  
05-123-37302  
05-123-37306  
05-123-37306  
05-123-37303  
05-123-37307  
05-123-37300  
05-123-37305

# Postle IC #11-4HN Well

Permit #3194  
Receipt #9059008  
Applicant: Cordell Richardson  
Landowner: Postle Properties III, LLC  
Use: Stock  
Comment: Telephone correspondence with Brian Postle of Postle Properties III, LLC, on August 14, 2013, confirming there are no wells in place on the property.

Great Western Operating Company, LLC - 10110  
Planned Postle IC #11-4HN Well  
SWNW 11 T3N R68W 6PM

0.5 miles

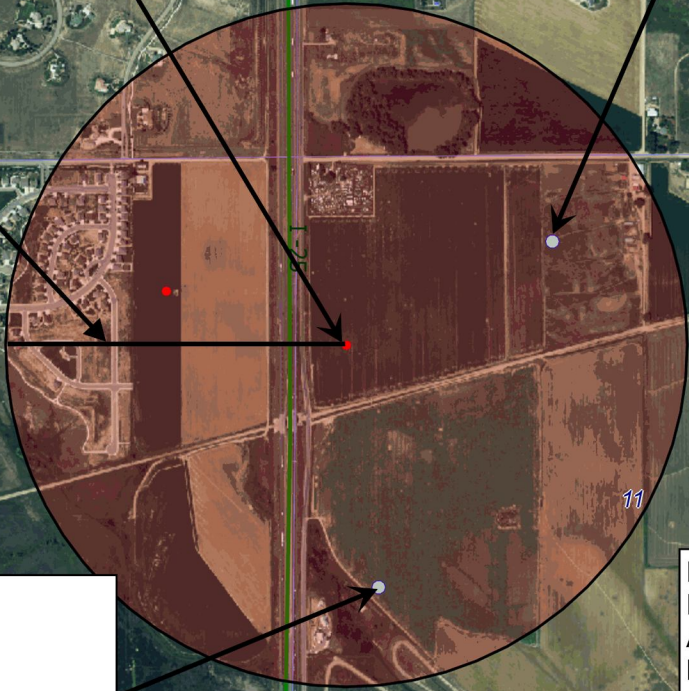

Permit #150977  
Receipt #0284900  
Applicant: George Raterink  
Landowner: WCR 34 & HWY 25-220 LLC  
Use: Commercial  
Comment: Confirmed the well is not located in the mapped location.  
Not an available water source. See attached email correspondence.

Permit #150101  
Receipt #0281857  
Applicant: George W. Owen  
Landowner: Shirley E. Powers/Powers Family Trust  
Use: Household  
Comment: Telephone correspondence with Tim Powers on April 18, 2013 and again on October 24, 2013, confirming that there is not a well located east of the railroad tracks. Its actual location is just west of the tracks, south of WCR 36. Tim confirmed that the well was drilled in the 1980s, however, it was never used and never will be. A pump was never installed due to poor production during testing. The property is on city water.  
Yellow circle represents actual location of the well.

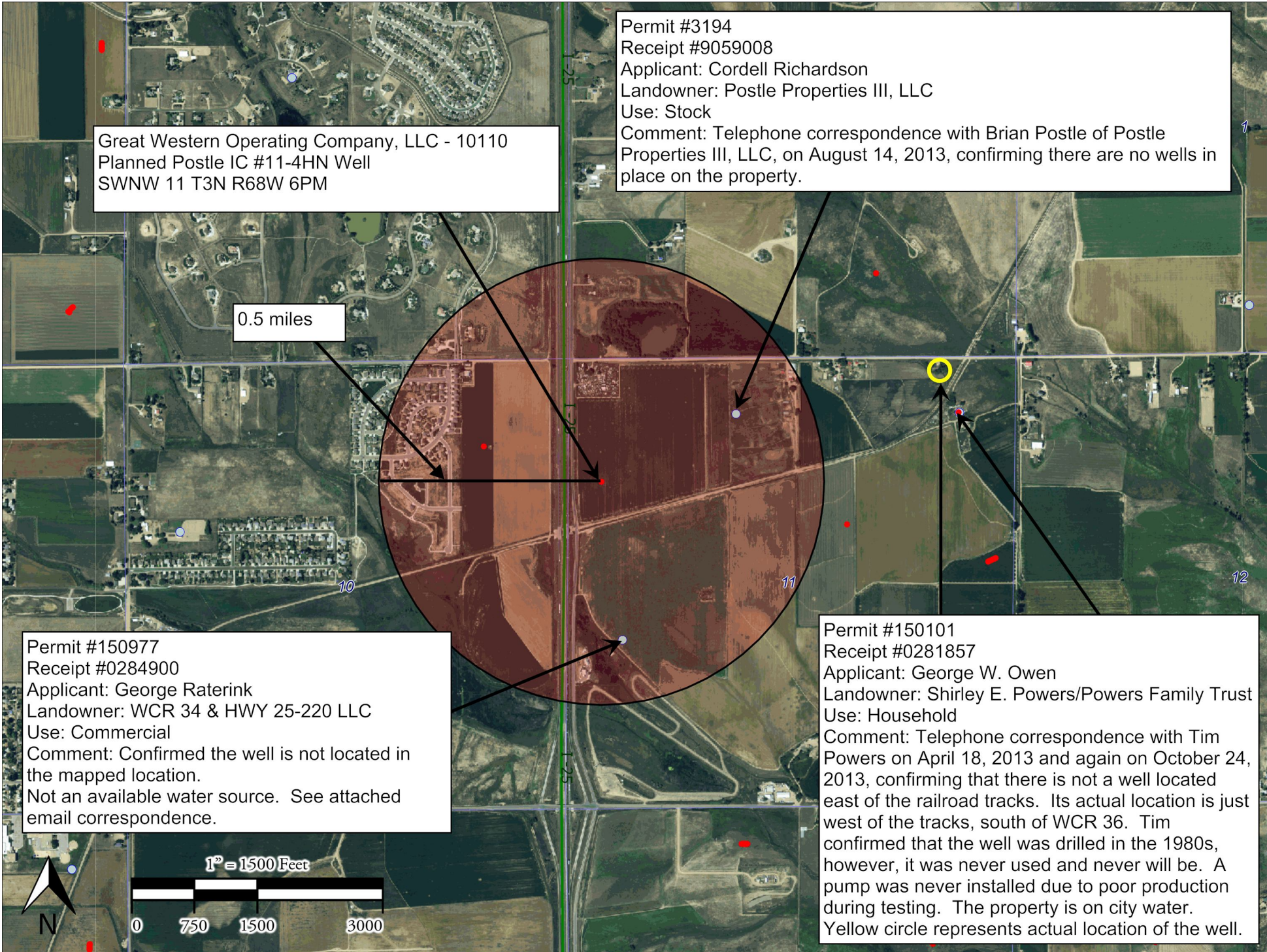
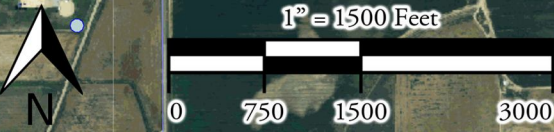

I have noted the same information in the comments and attached the map of the water well survey. The wells highlighted blue were sent letters requesting water sampling but I have not received a response from the owners.

Do you need me to submit individual form 4's for each of the API's ? or are you able to associate the form 4 with the other API's more efficiently?

Thanks,

**Nathan Fons**

Environmental Coordinator

**c** 303.513.7504

**t** 720.876.5490

Encana Oil & Gas (USA) Inc.

[encana.com](http://encana.com)

This email communication and any files transmitted with it may contain confidential and or proprietary information and is provided for the use of the intended recipient only. Any review, retransmission or dissemination of this information by anyone other than the intended recipient is prohibited. If you receive this email in error, please contact the sender and delete this communication and any copies immediately. Thank you.

<http://www.encana.com>

This email communication and any files transmitted with it may contain confidential and or proprietary information and is provided for the use of the intended recipient only. Any review, retransmission or dissemination of this information by anyone other than the intended recipient is prohibited. If you receive this email in error, please contact the sender and delete this communication and any copies immediately. Thank you.

<http://www.encana.com>