



Physical Address: 345 Comanche St.
Mail to: Box 384 Kiowa, CO 80117
Ph. 303-621-8672 - Fax 303-621-2717
www.highprairiesurvey.com

Job # 12097 JOHN CRAIG #2-2

Inv # 2211

High Prairie Surveying of Kiowa, Colorado, in accordance with a request from **Nighthawk Production LLC**, has determined the location of **JOHN CRAIG #2-2** to be **837 feet FNL**, and **1842 feet FEL**, (90° off Section lines) of Section **2**, Township **10s**, Range **56w** of the 6th Principal Meridian, **Lincoln County**, Colorado.

Date: Staked on 12/04/12 drawn on 12/07/12.

Rev: 09/05/13

Re: Staked by Keith Westfall

Drawn: Drawn by Dustin Cotter

Location Drawing



There is a 2-track trail
171' North & 201' East
of proposed well head.

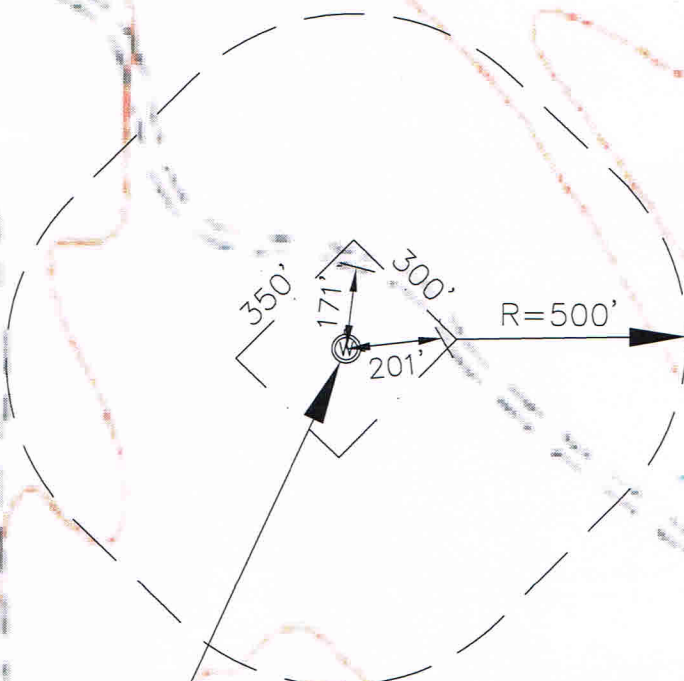

NIGHTHAWK PRODUCTION LLC
NE 1/4 SEC. 2-10S-56W
JOHN CRAIG #2-2
LINCOLN, Co. COLORADO