

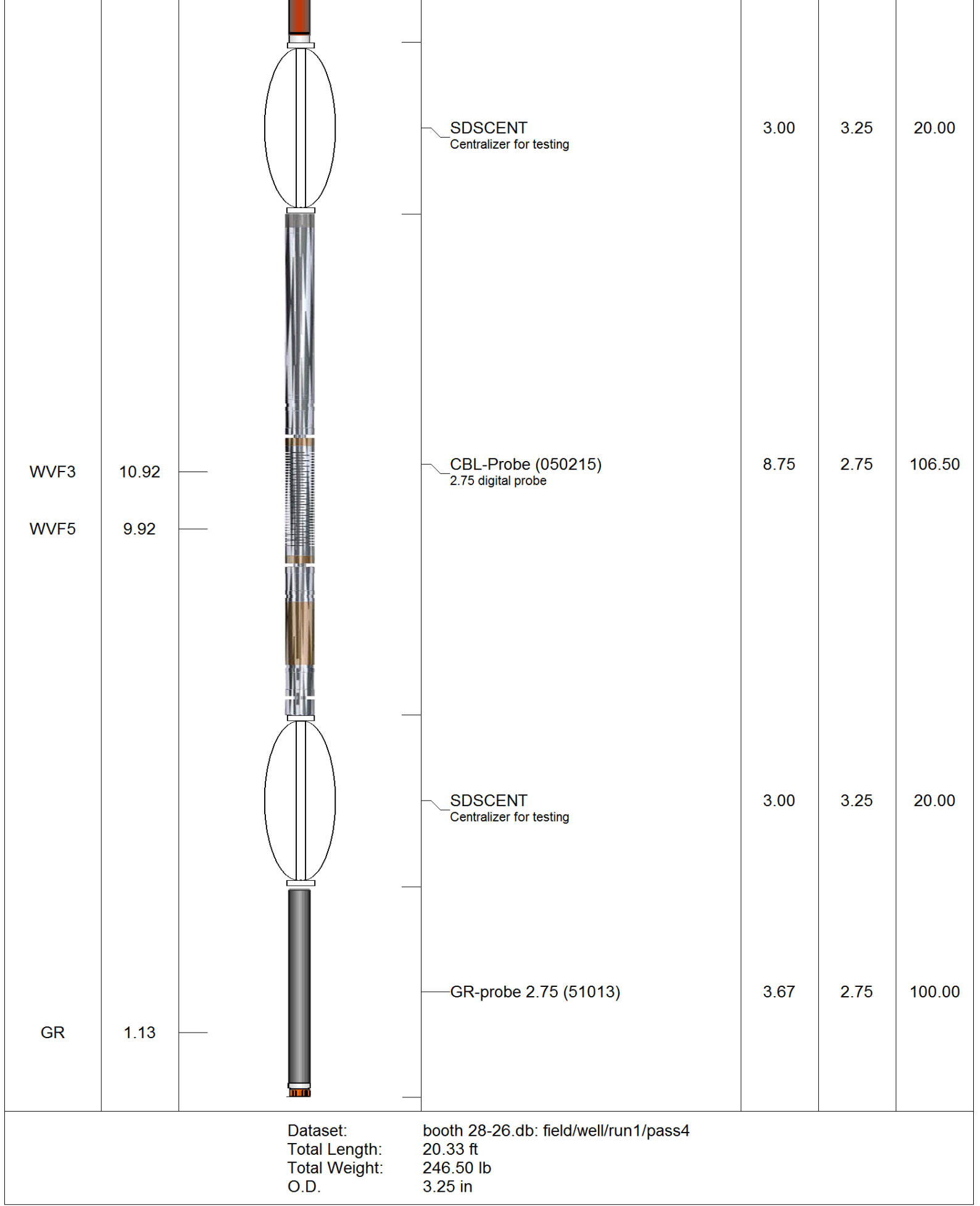

Pioneer Energy Services

<<< Fold Here >>>
All interpretations are opinions based on inferences from electrical or other measurements and we cannot and do not guarantee the accuracy or correctness of any interpretation, and we shall not, except in the case of gross or willful negligence on our part, be liable or responsible for any loss, costs, damages, or expenses incurred or sustained by anyone resulting from any interpretation made by any of our officers, agents or employees. These interpretations are also subject to our general terms and conditions set out in our current Price Schedule.
Comments
SO # 2-204153
N
X
W O E
S
THANK YOU FOR USING PIONEER ENERGY SERVICES

Sensor	Offset (ft)	Schematic	Description	Len (ft)	OD (in)	Wt (lb)
CCL	19.31		CCL-titan01 (01t)	1.92	2.75	



9	Collar Locator	-1	LTEN	0	Amplified Amplitude (mV)	10	200	Variable Density	1200
0	Gamma Ray (GAPI)	200	0	(lb)2000	0	Amplitude (mV)	100		

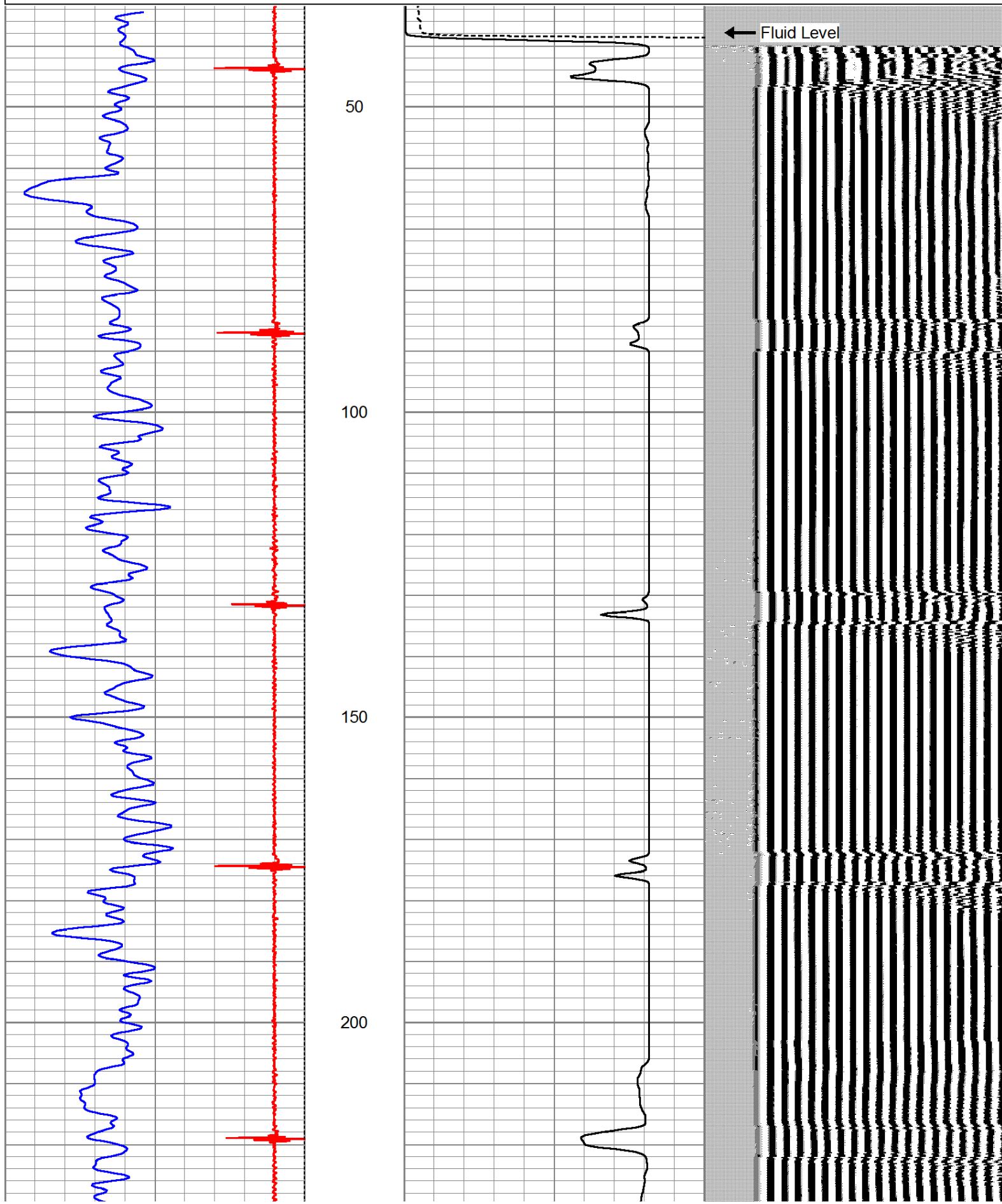

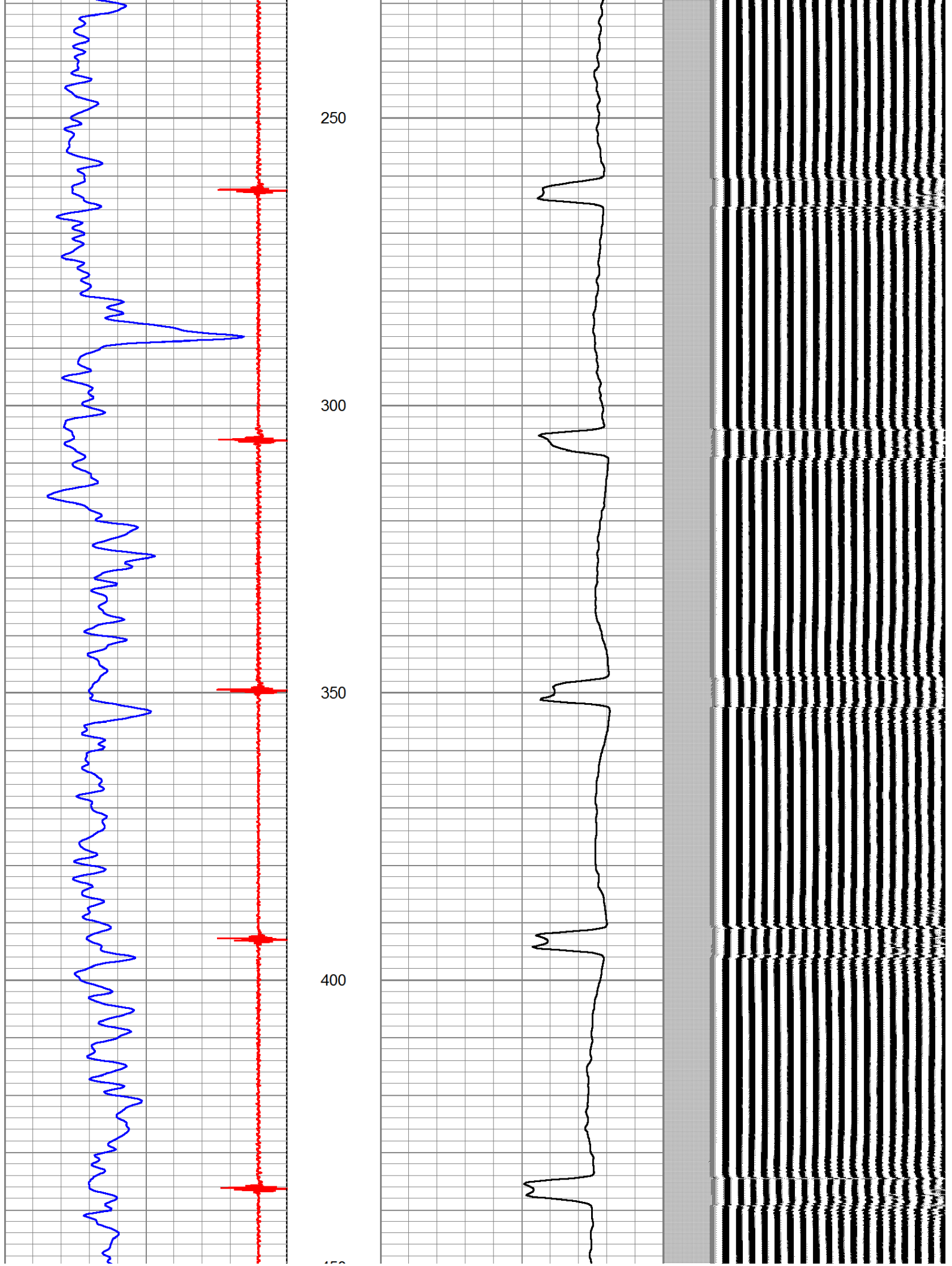

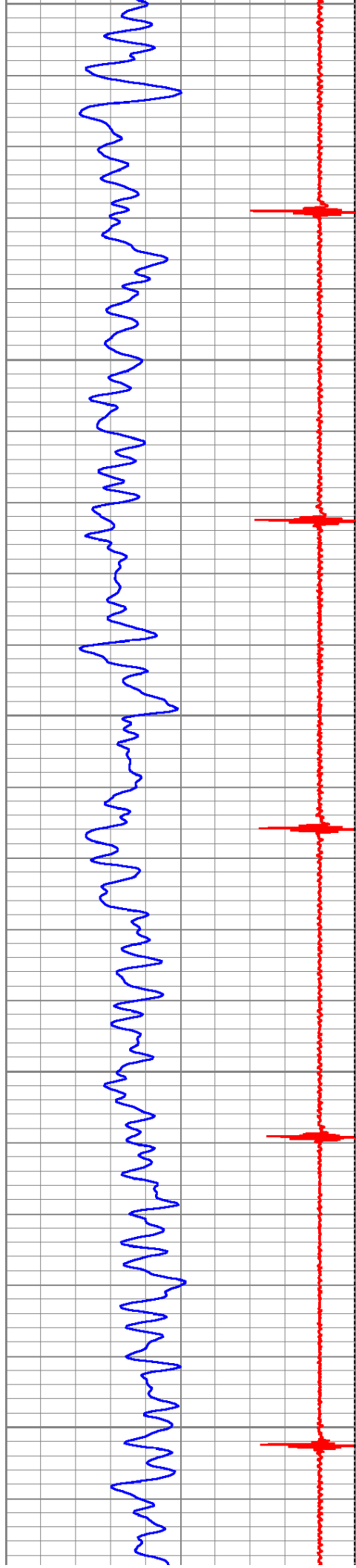

450

500

550

600

650

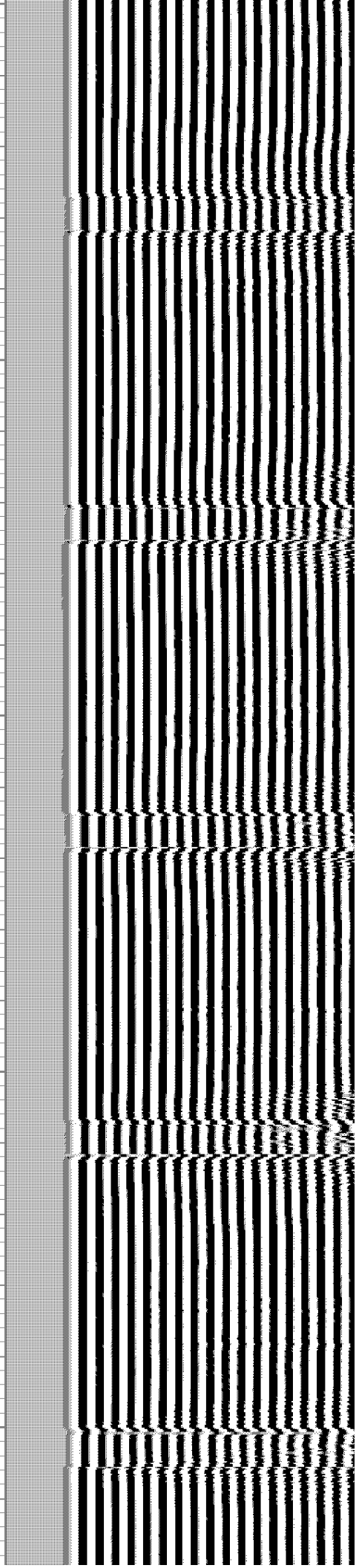
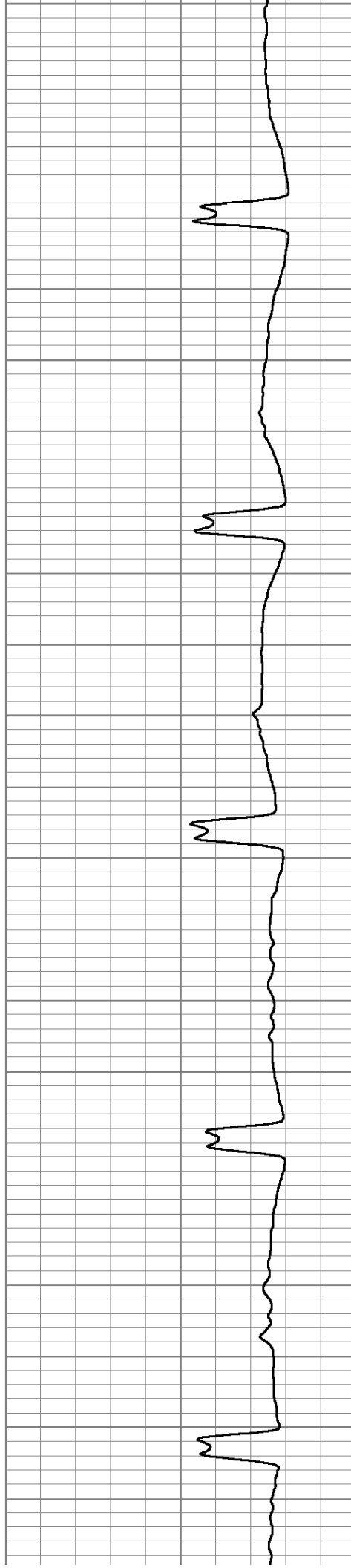

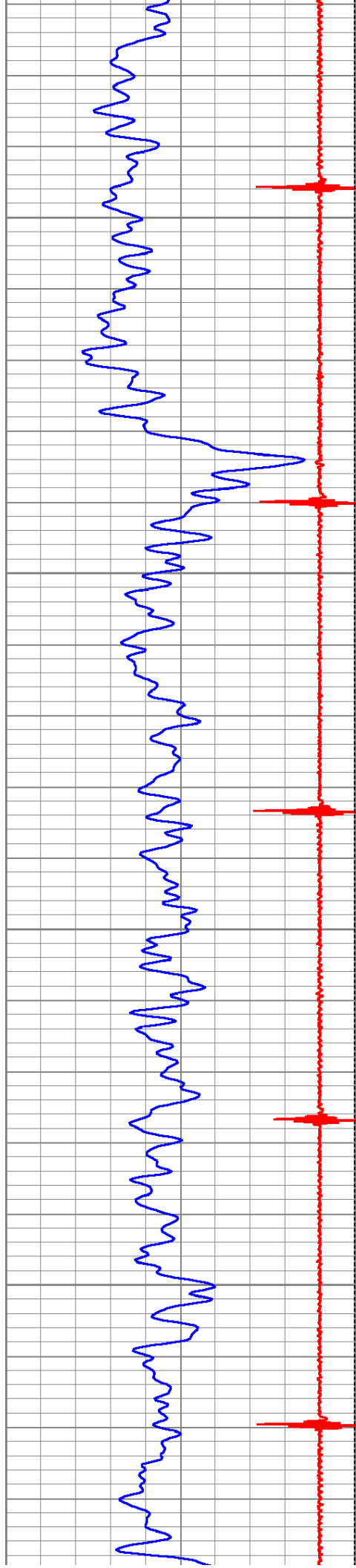

700

750

800

850

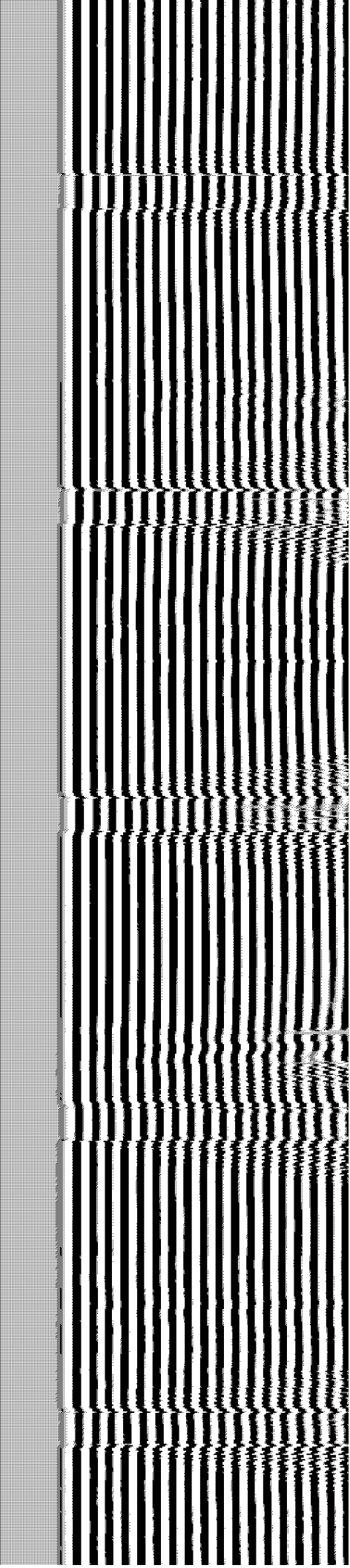
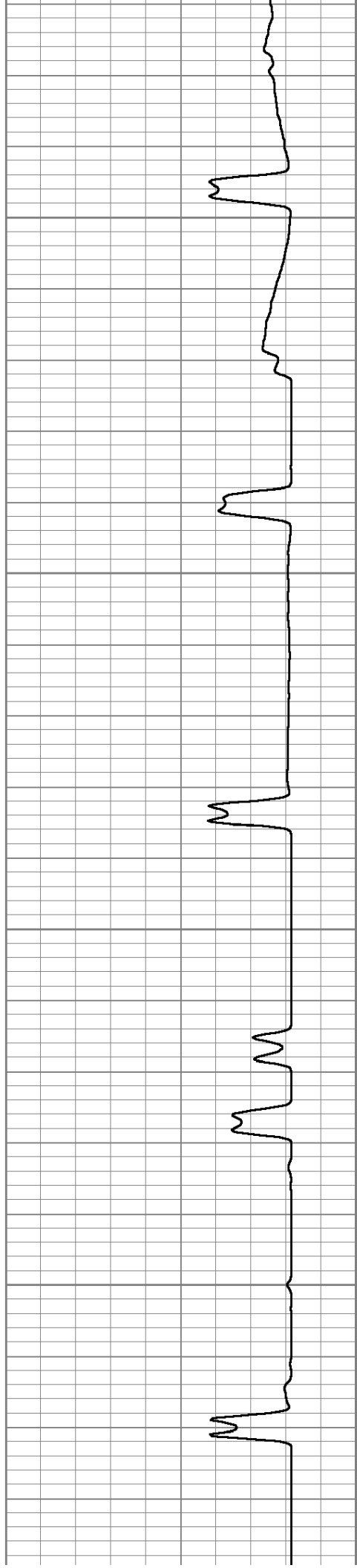

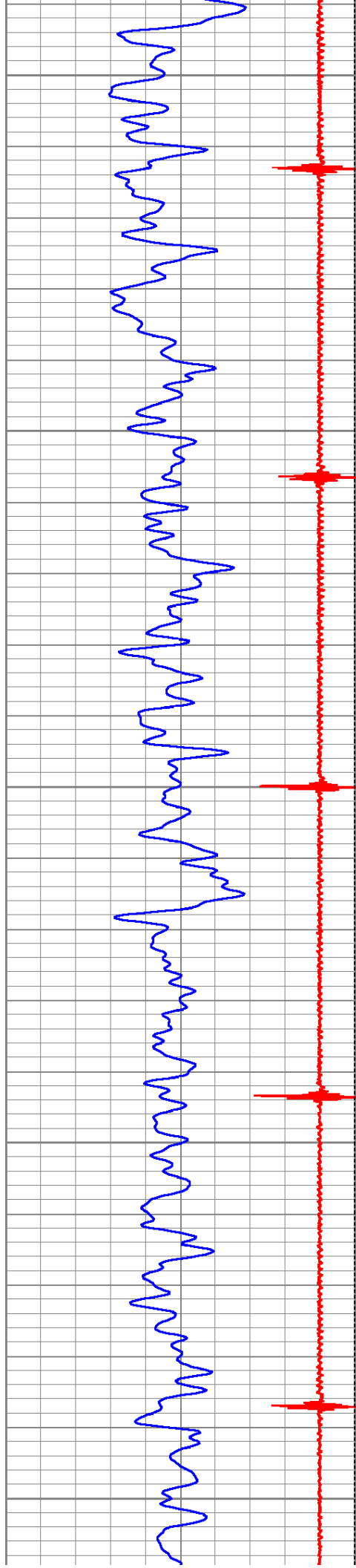

900

950

1000

1050

1100

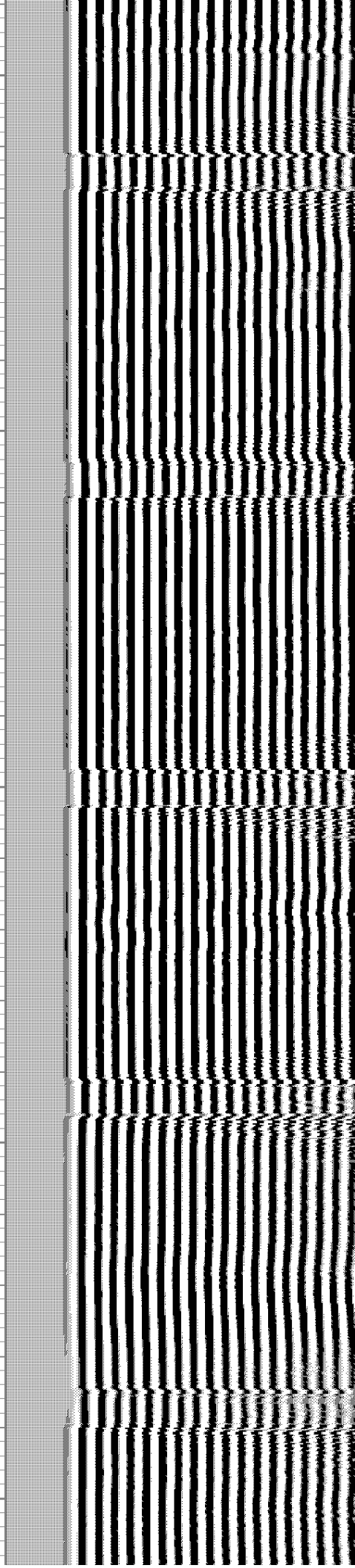
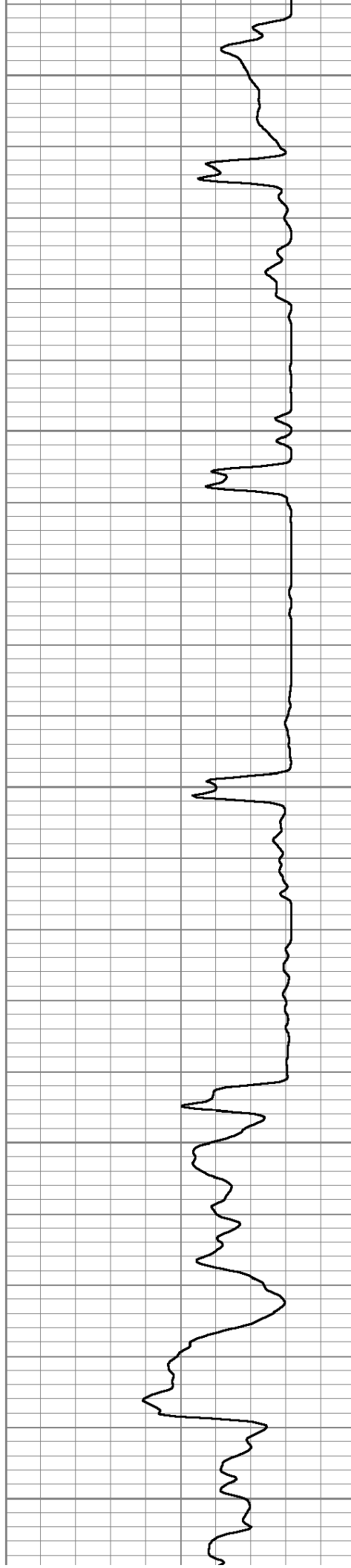

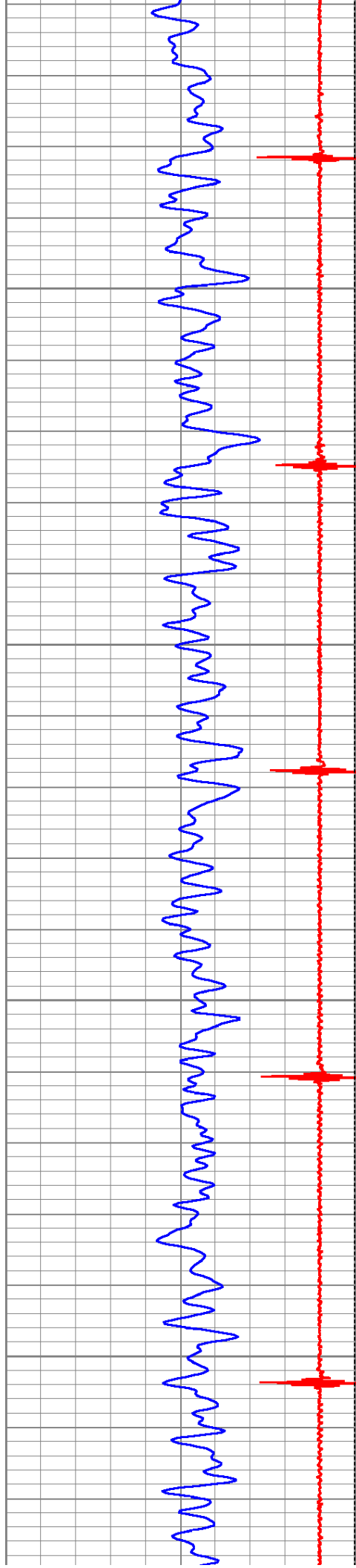

1150

1200

1250

1300

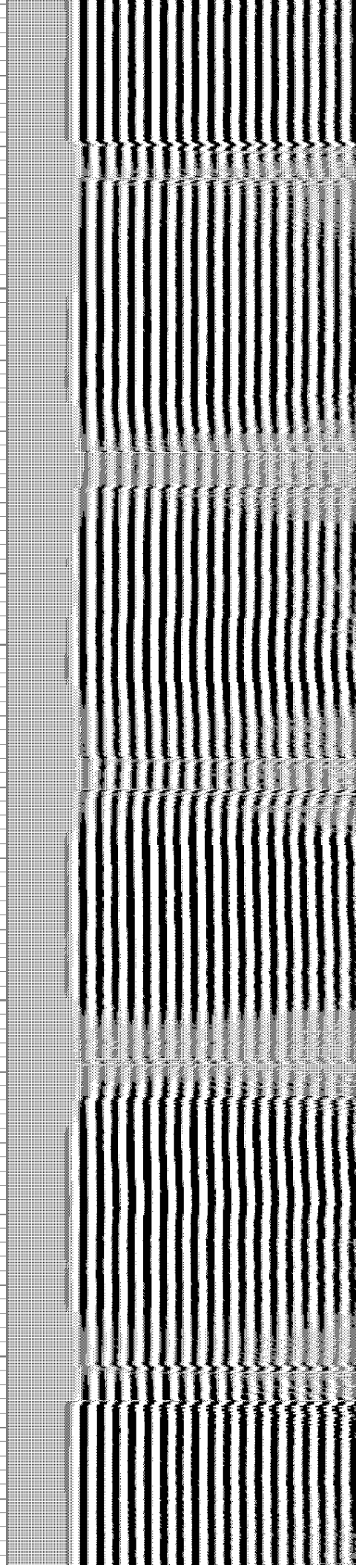
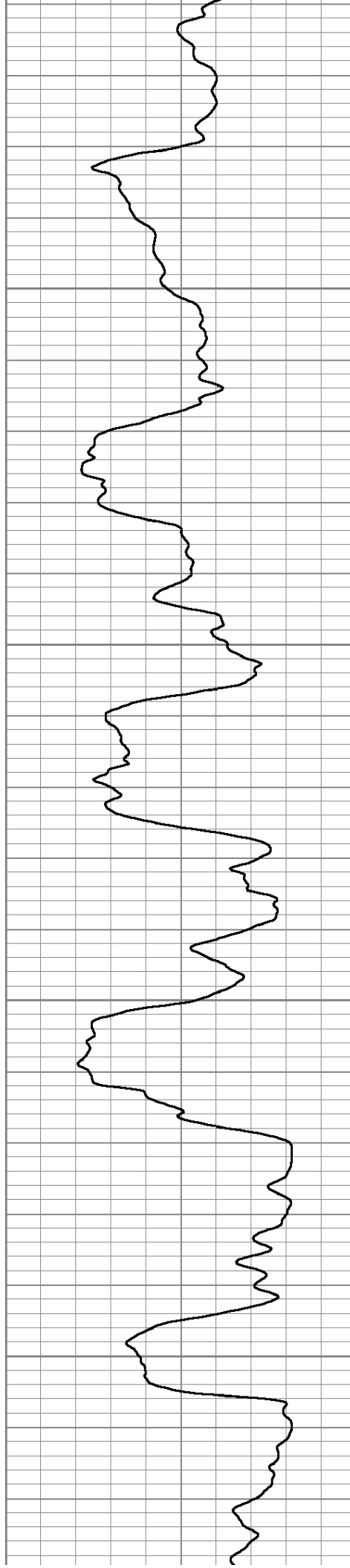

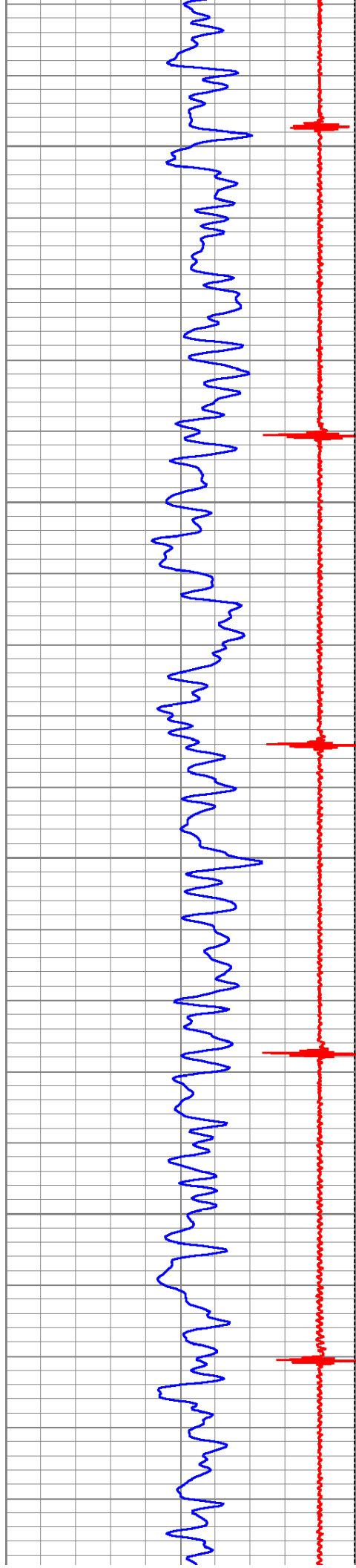

1350

1400

1450

1500

1550

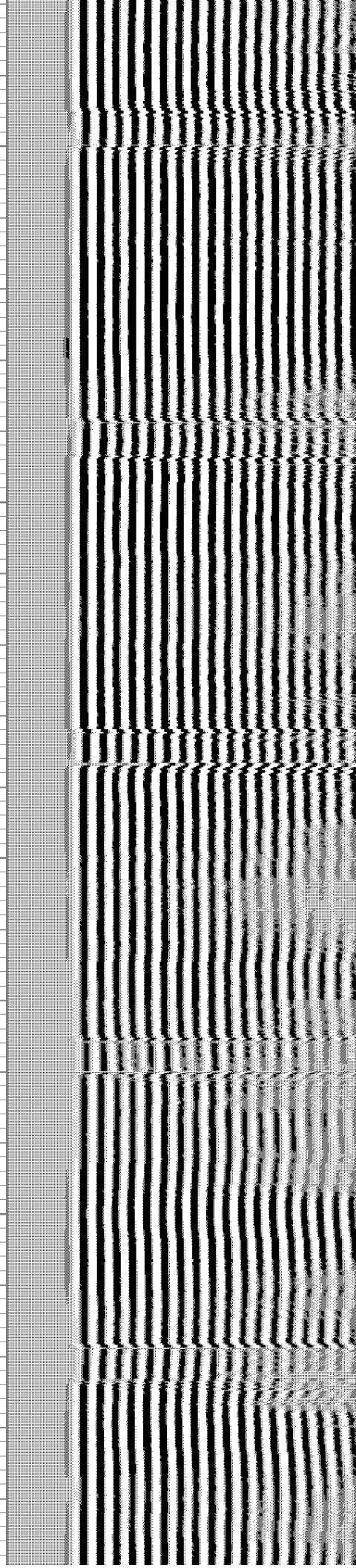
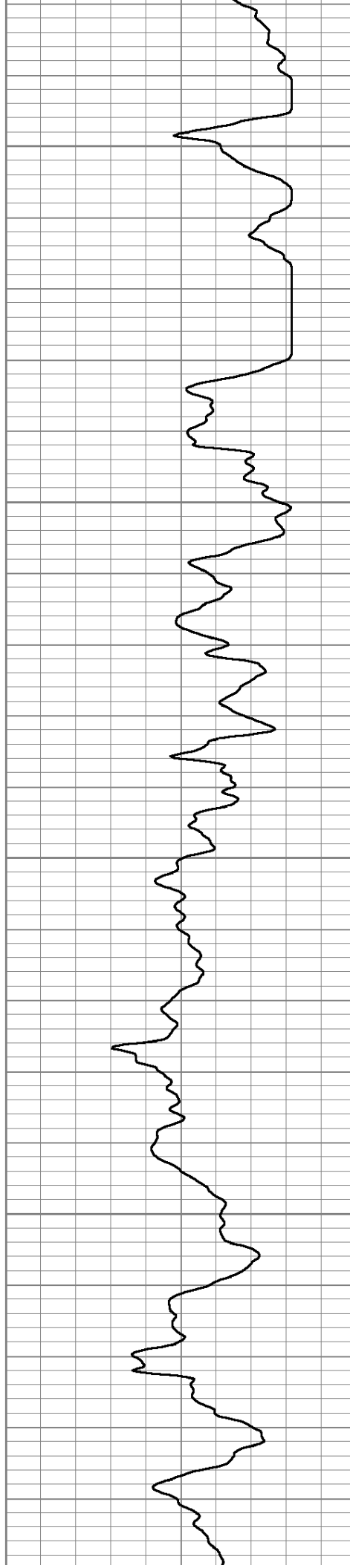

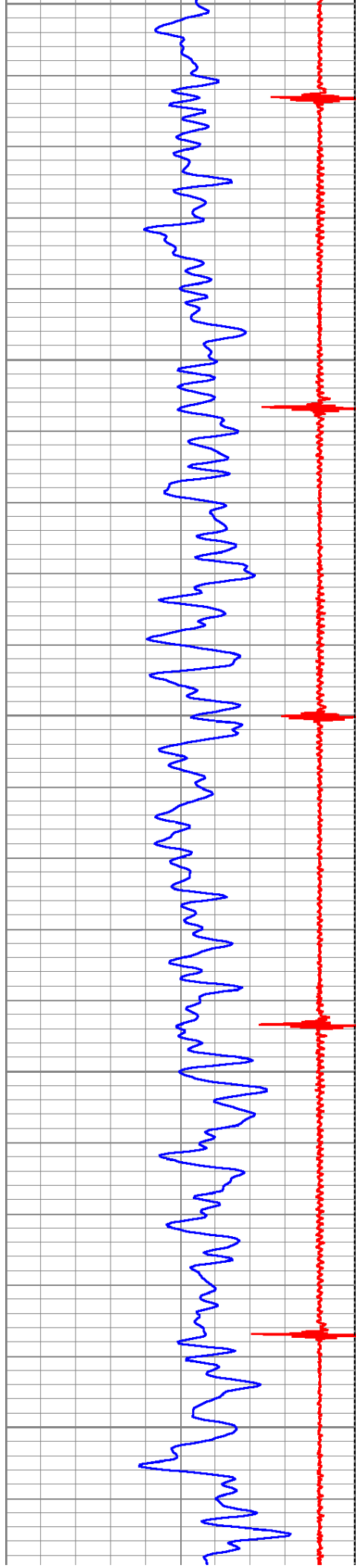

1550

1600

1650

1700

1750

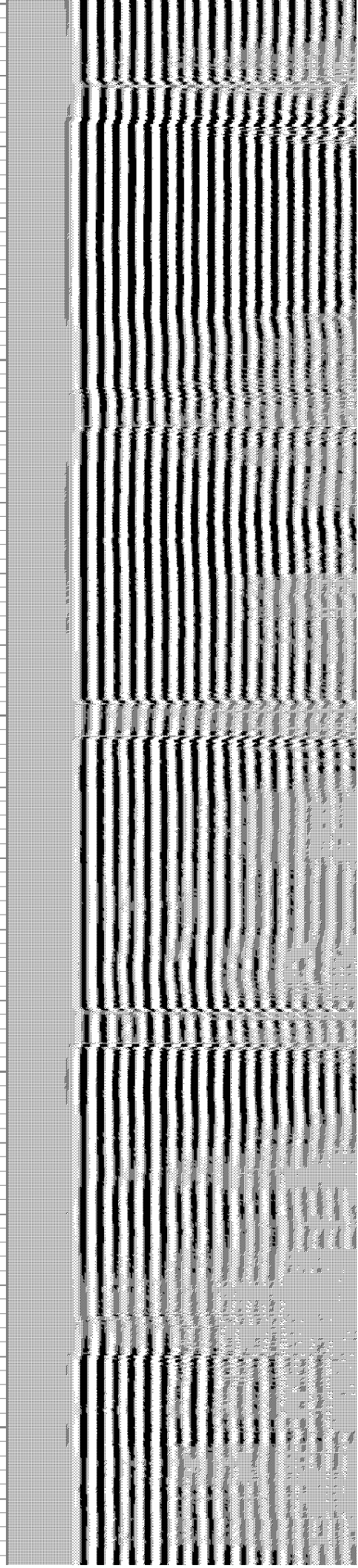
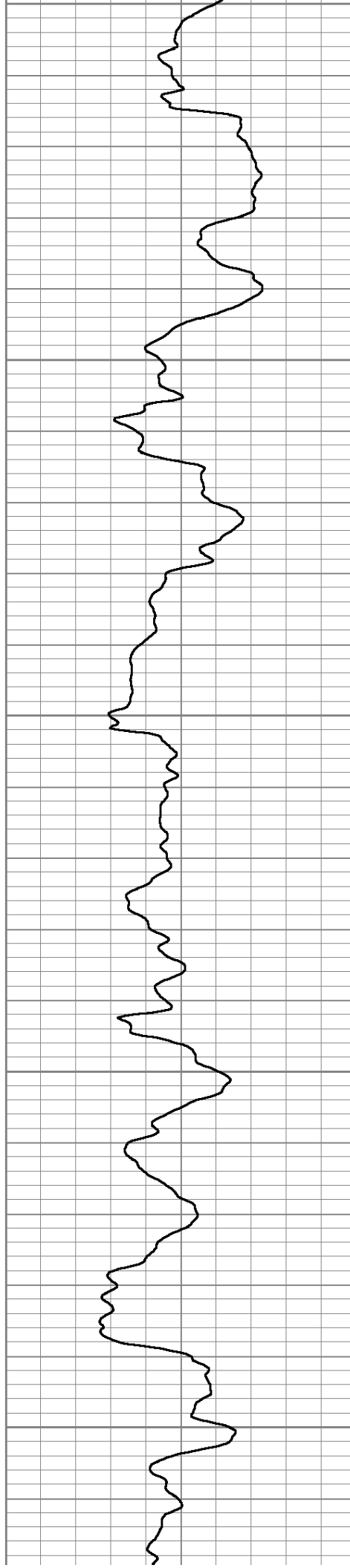

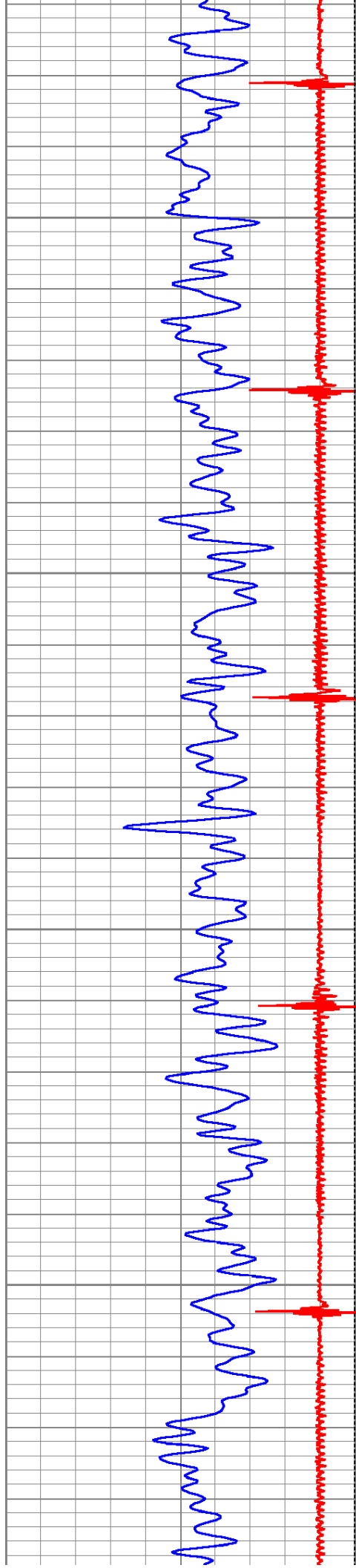

1800

1850

1900

1950

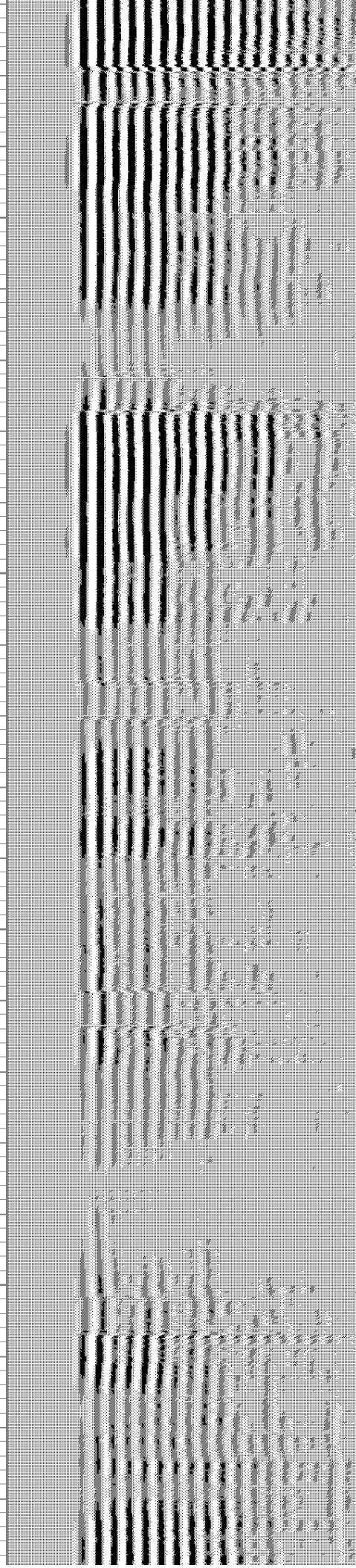
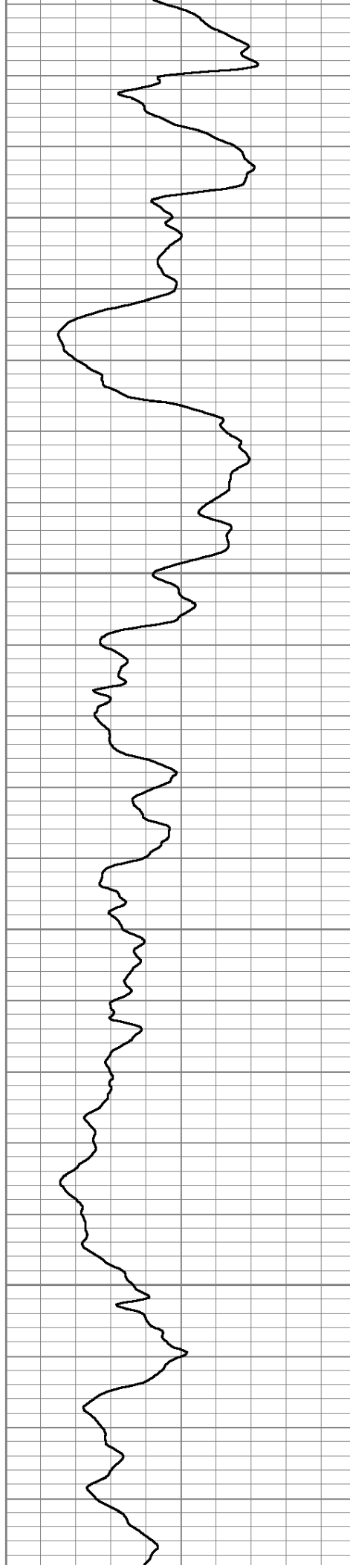

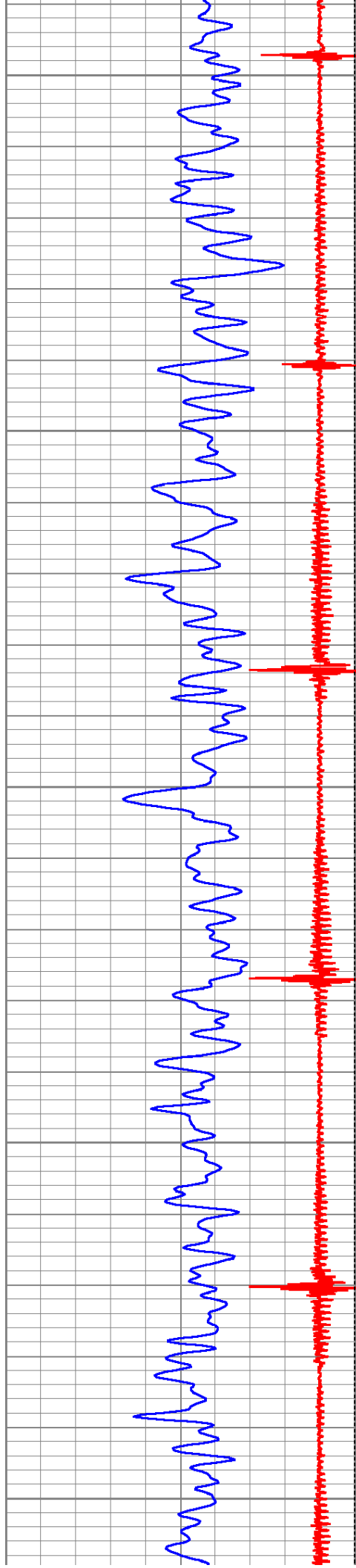

2000

2050

2100

2150

2200

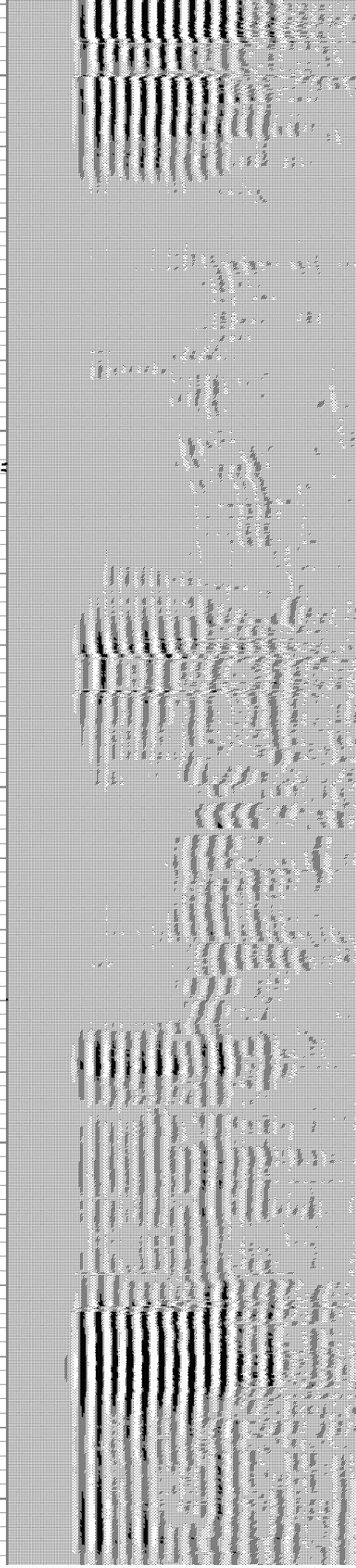
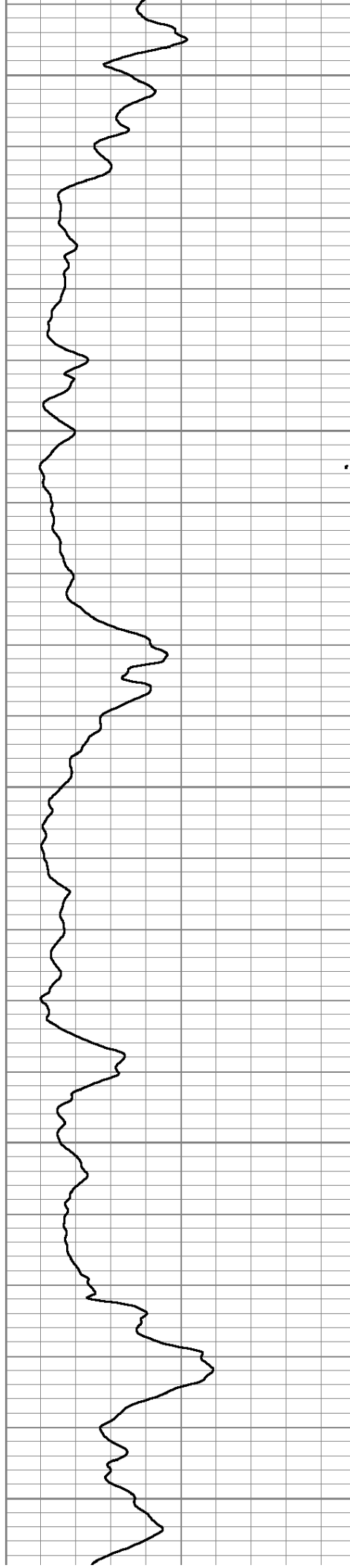

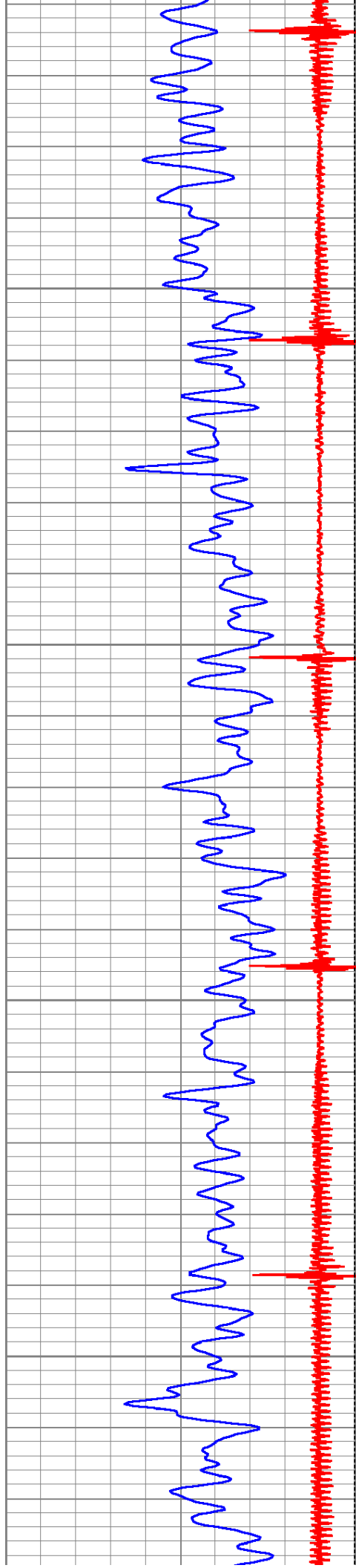

2250

2300

2350

2400

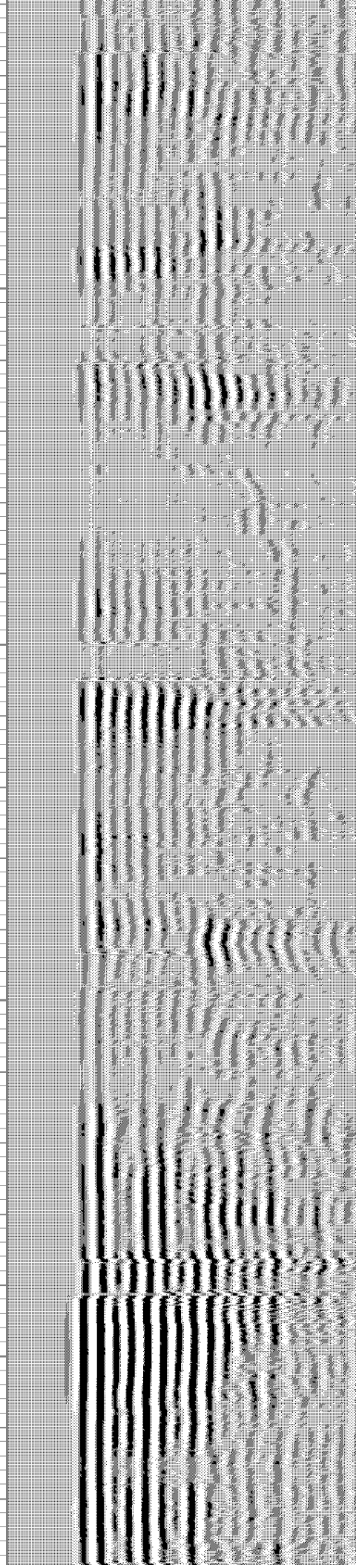
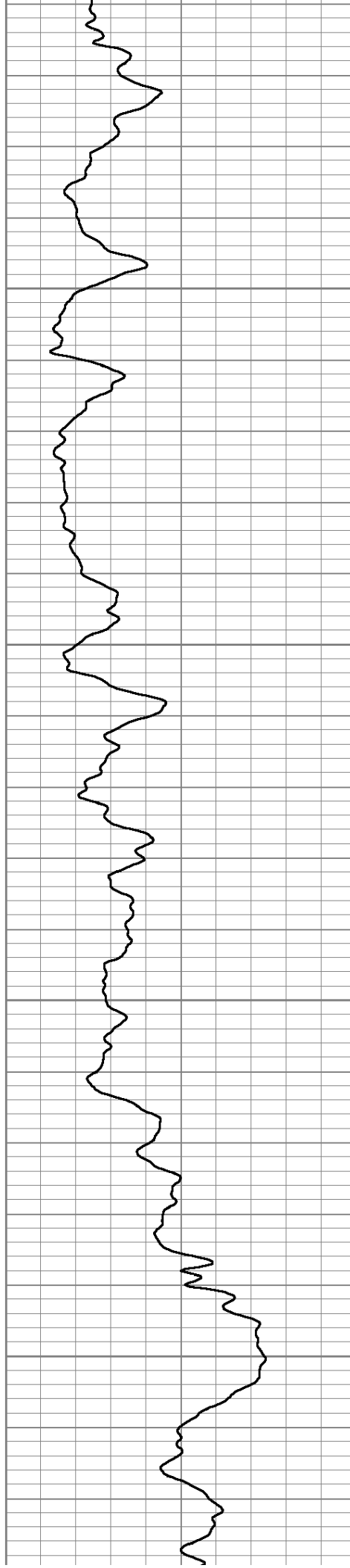

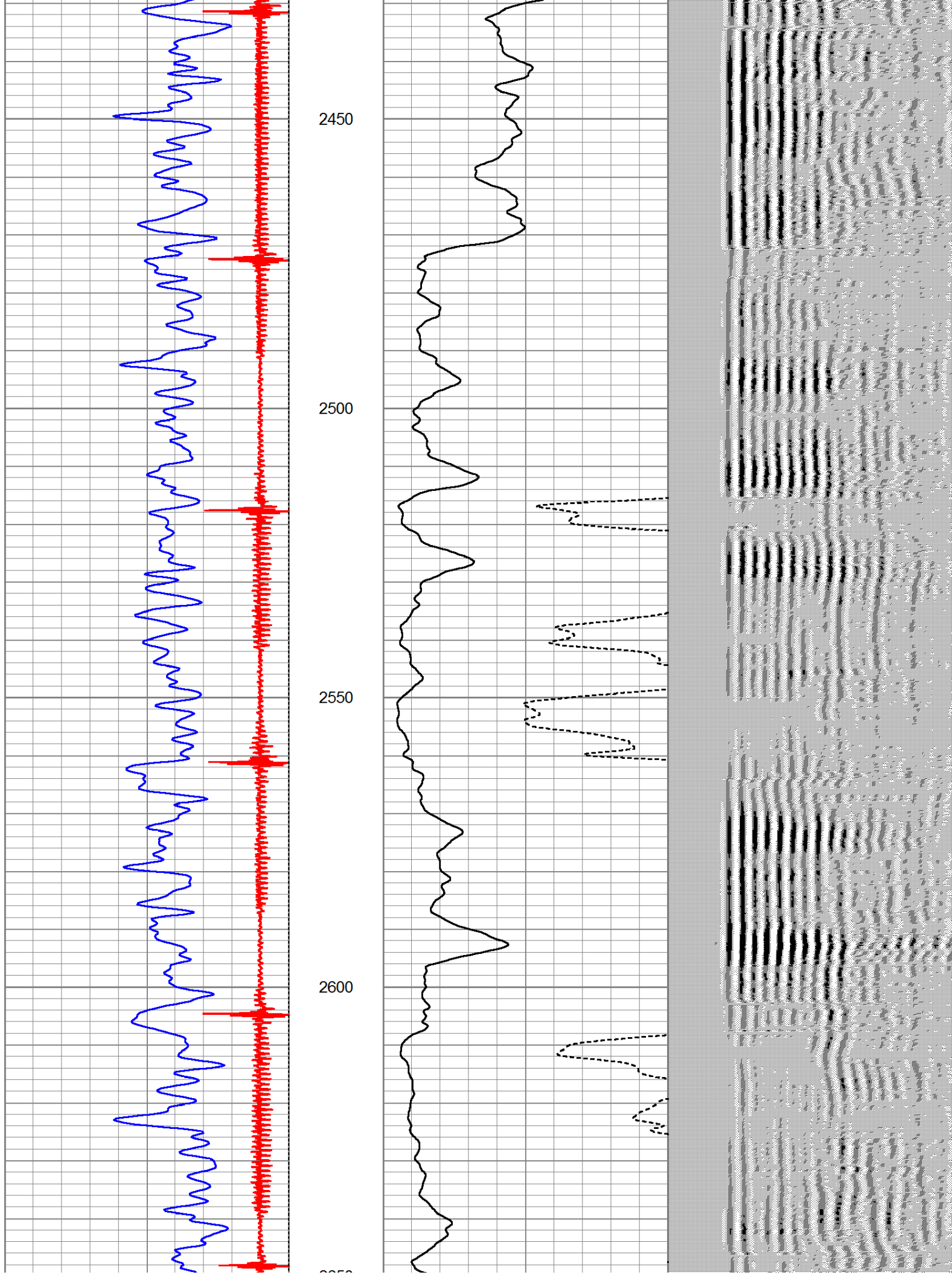

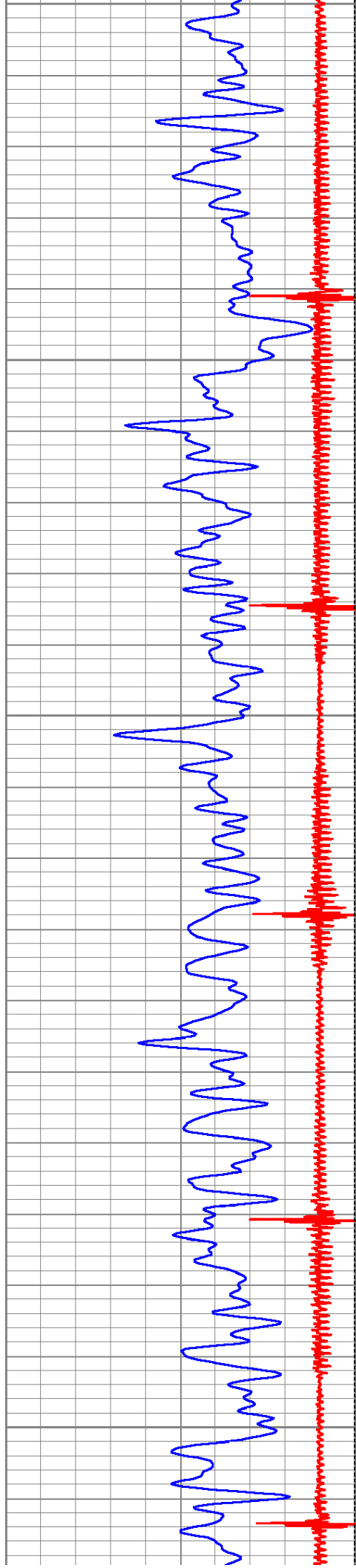

2650
2700
2750
2800
2850

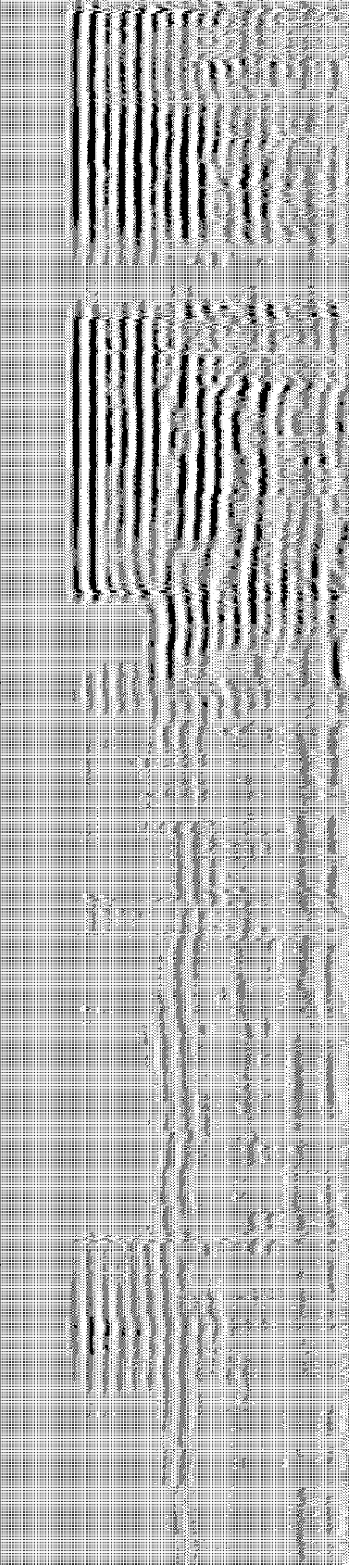
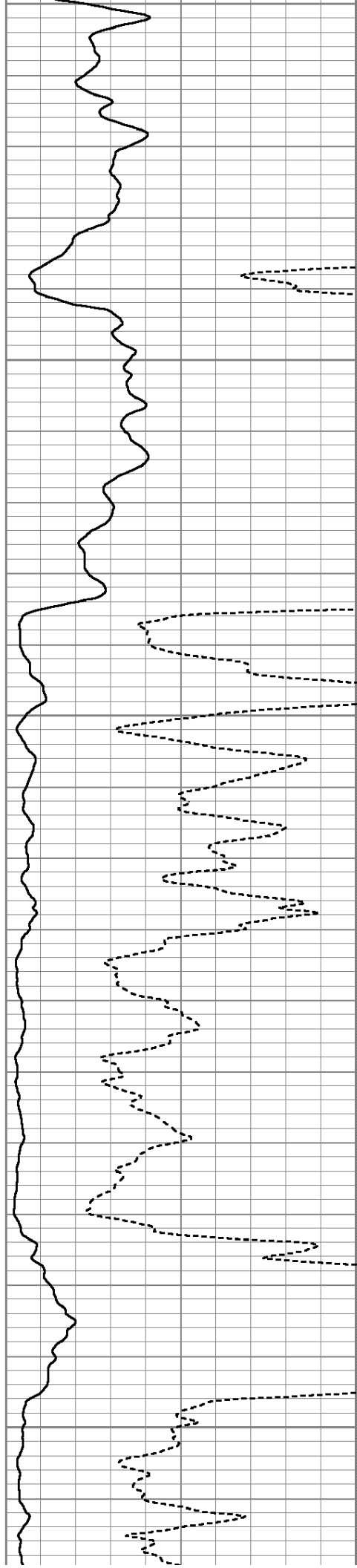

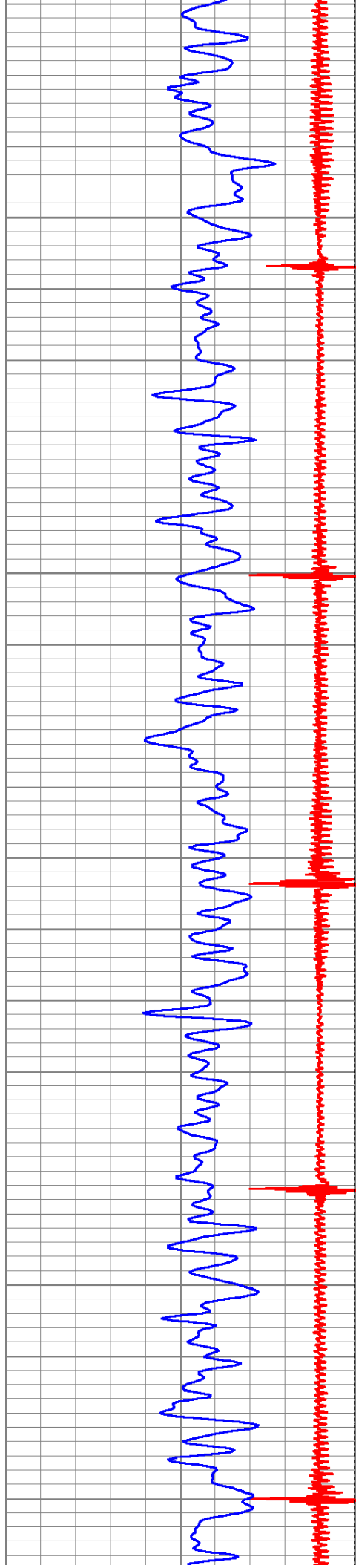

2900

2950

3000

3050

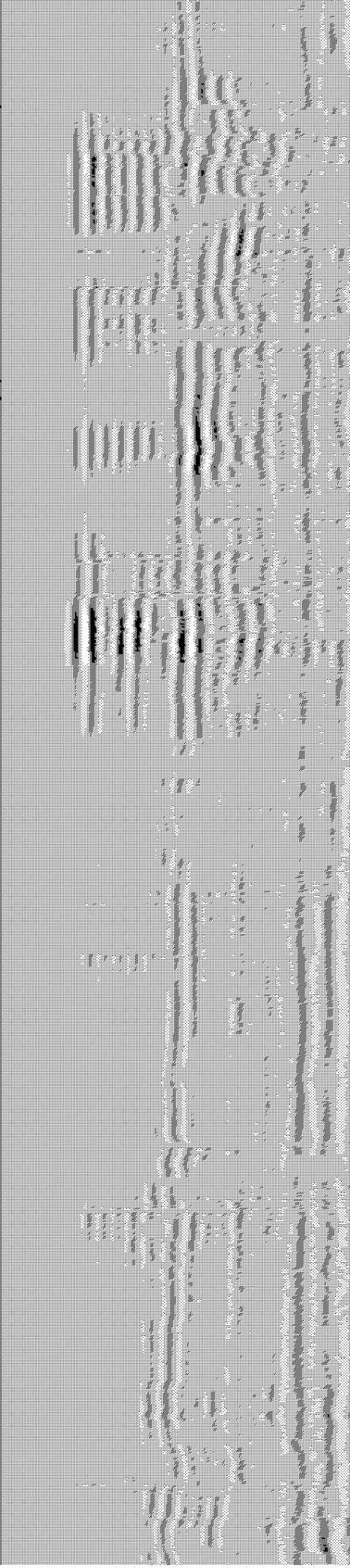
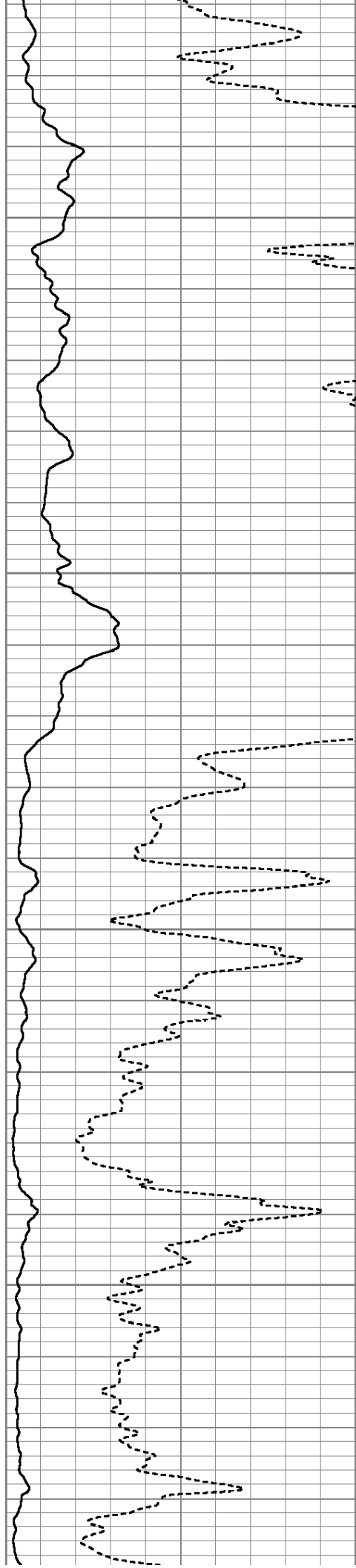

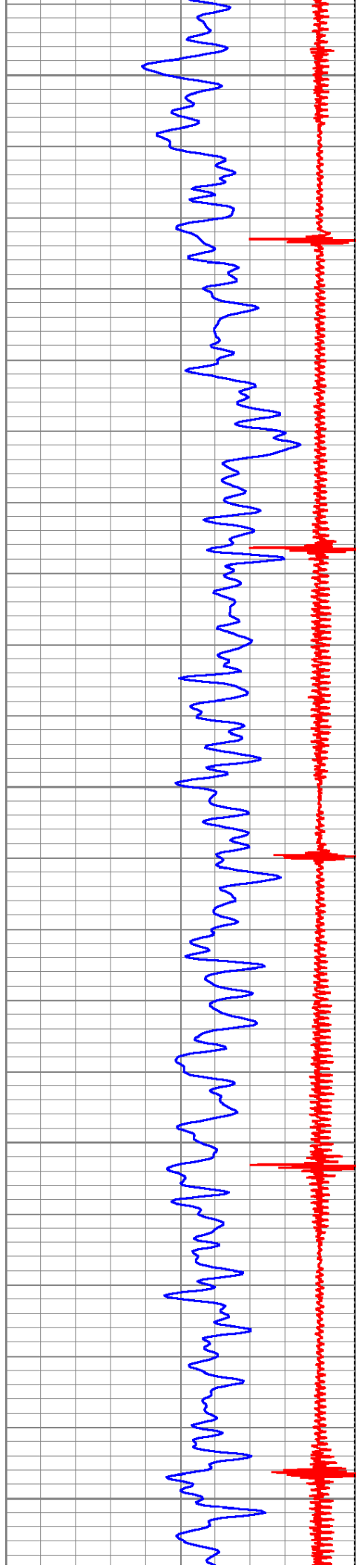

3100

3150

3200

3250

3300

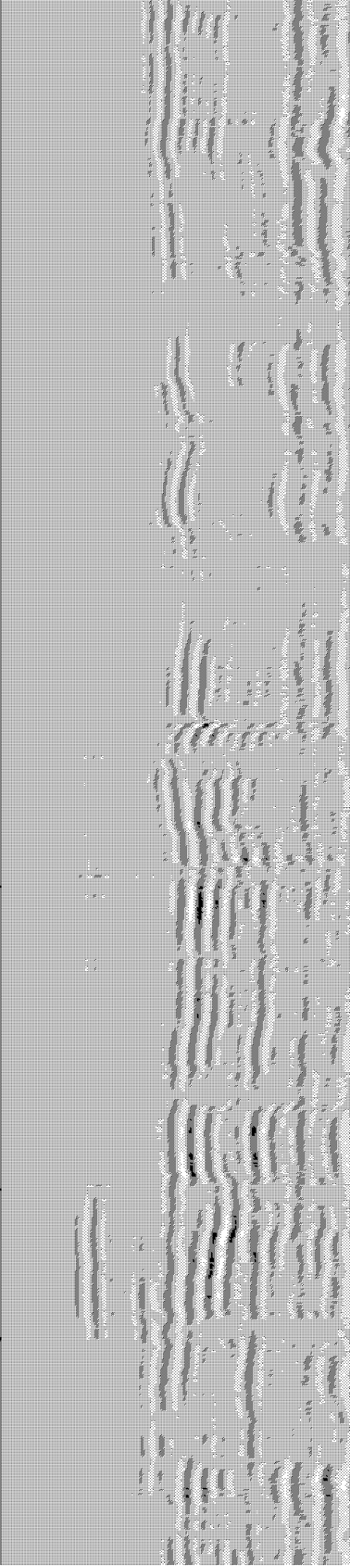
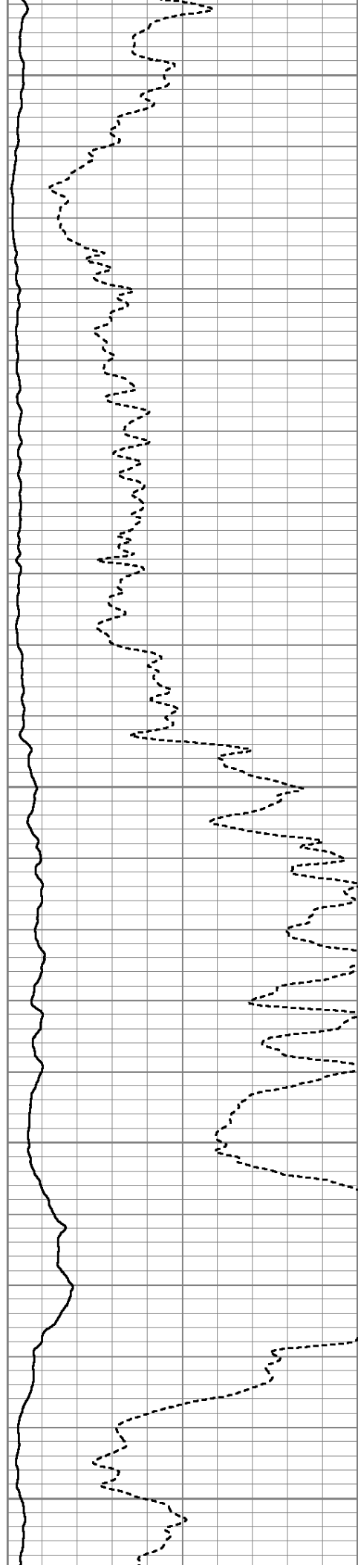

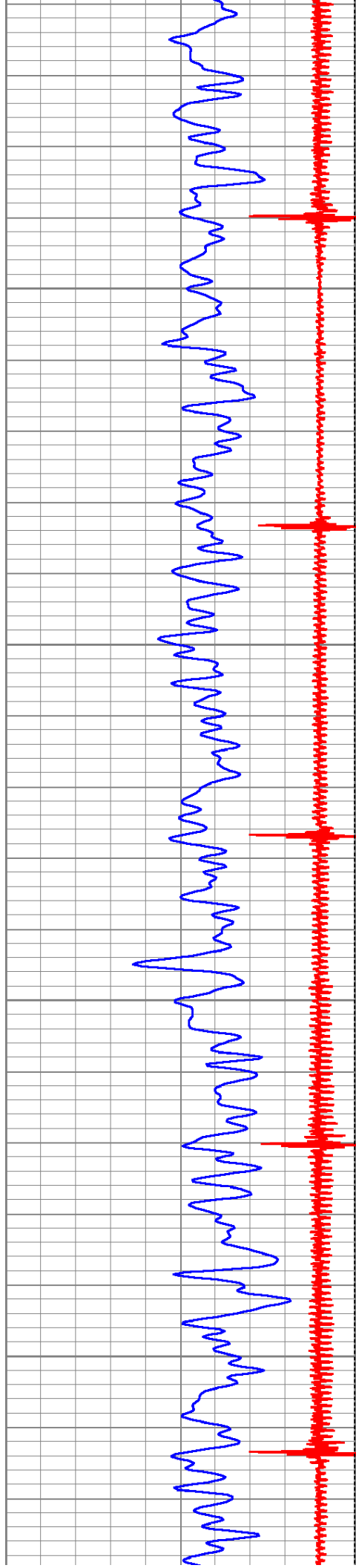

3350

3400

3450

3500

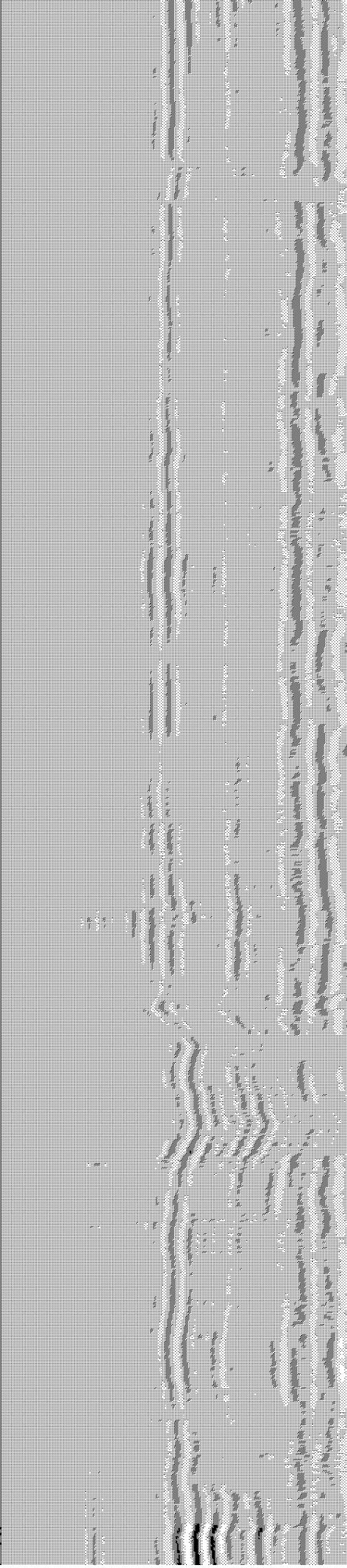
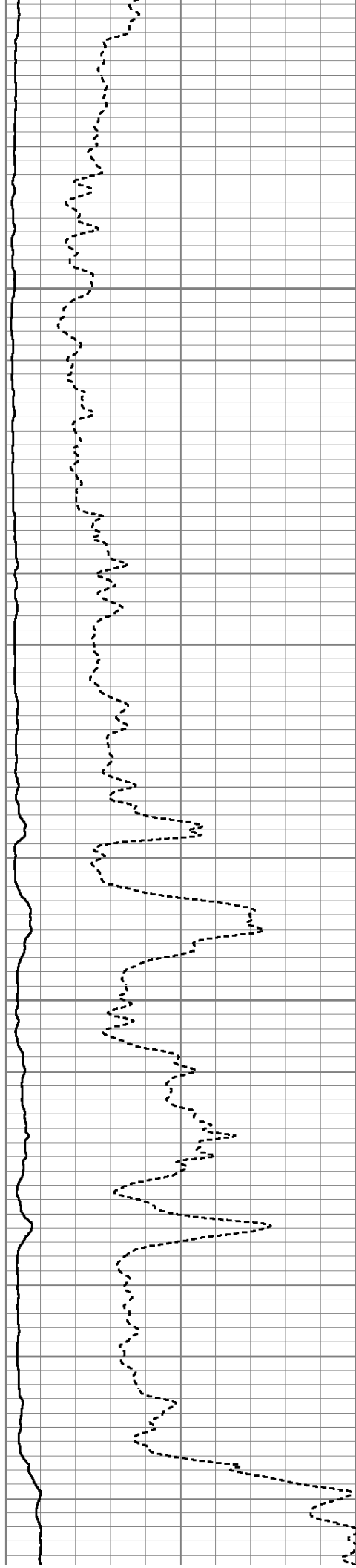

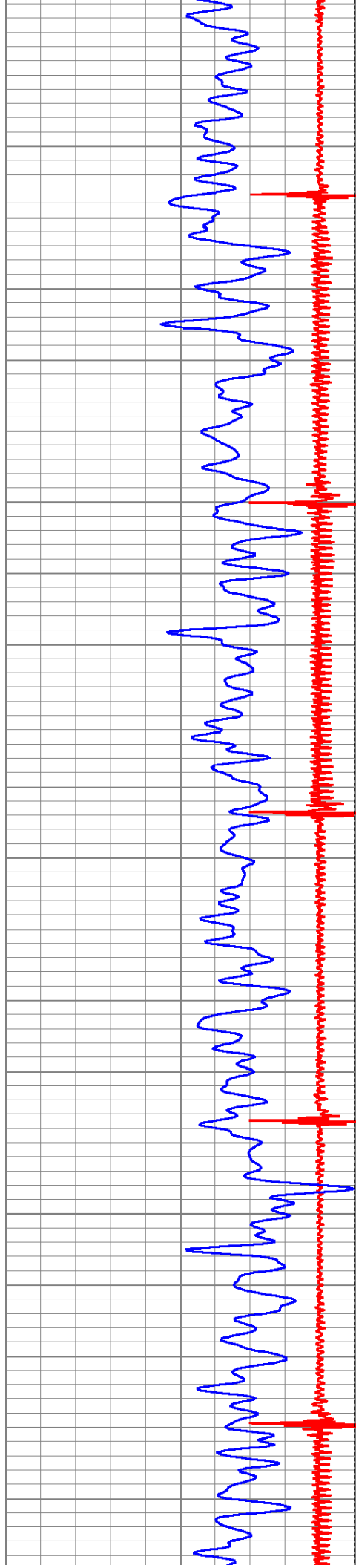

3550

3600

3650

3700

3750

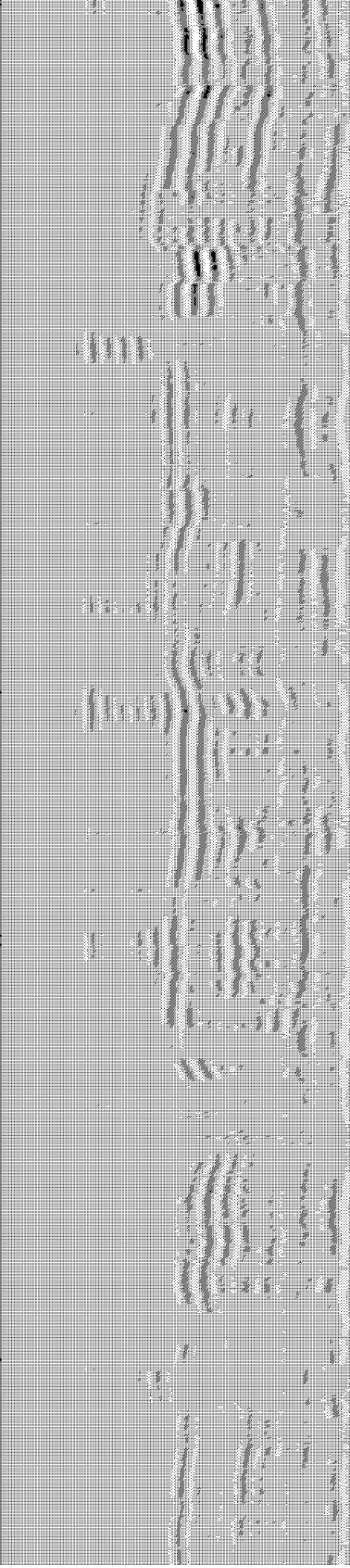
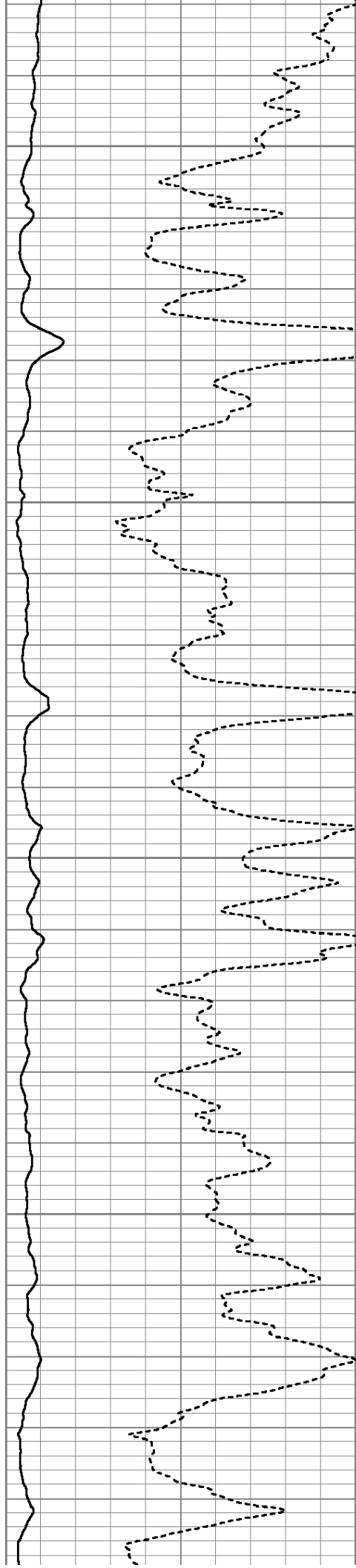

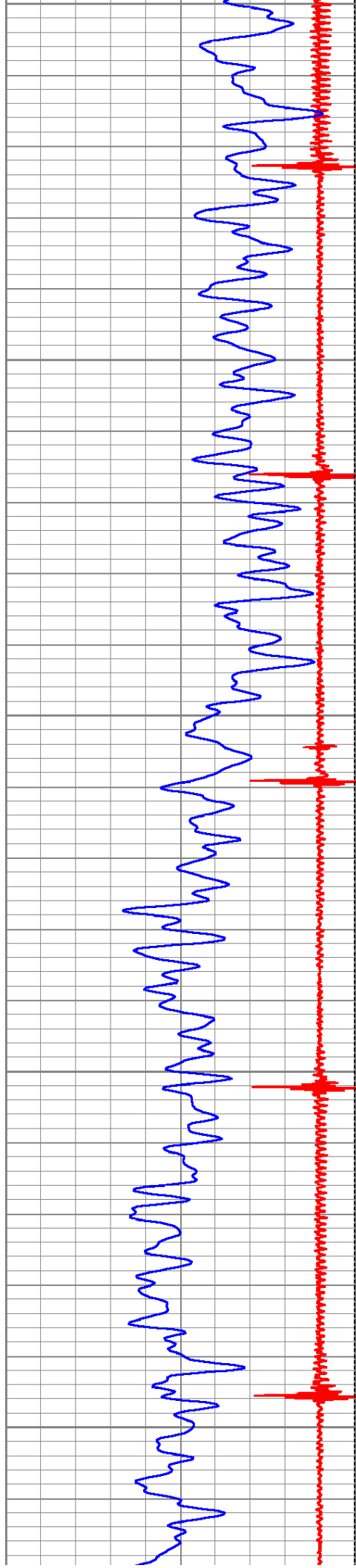

3750

3800

3850

3900

3950

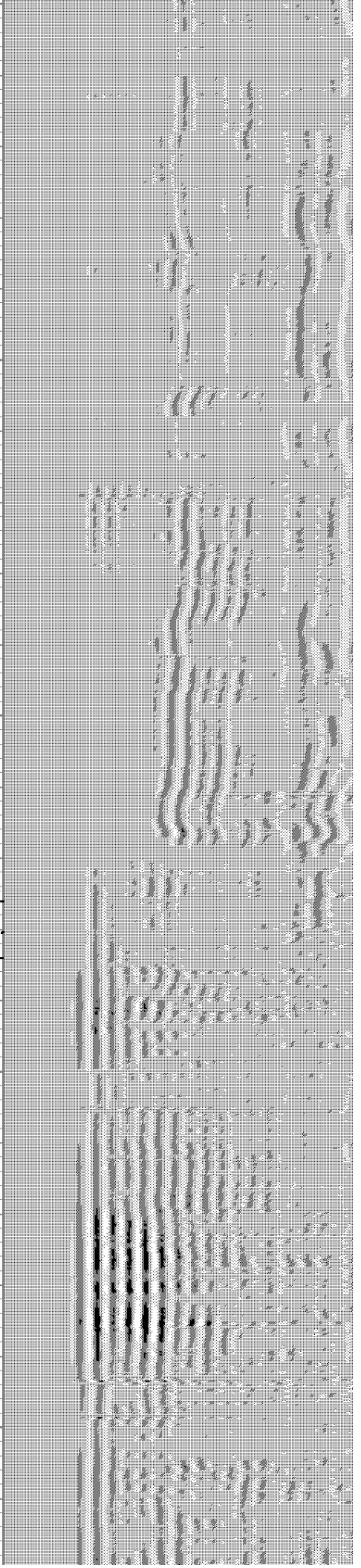
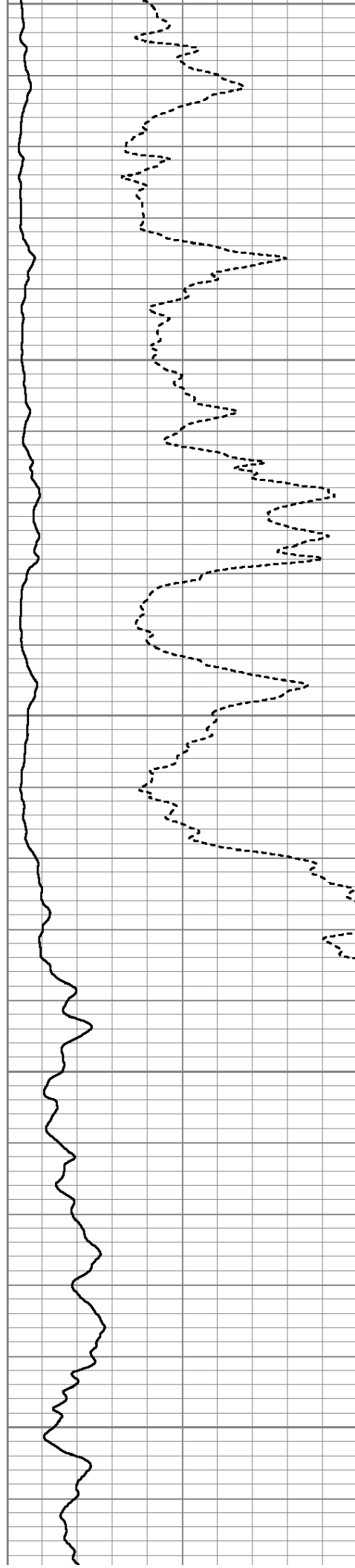

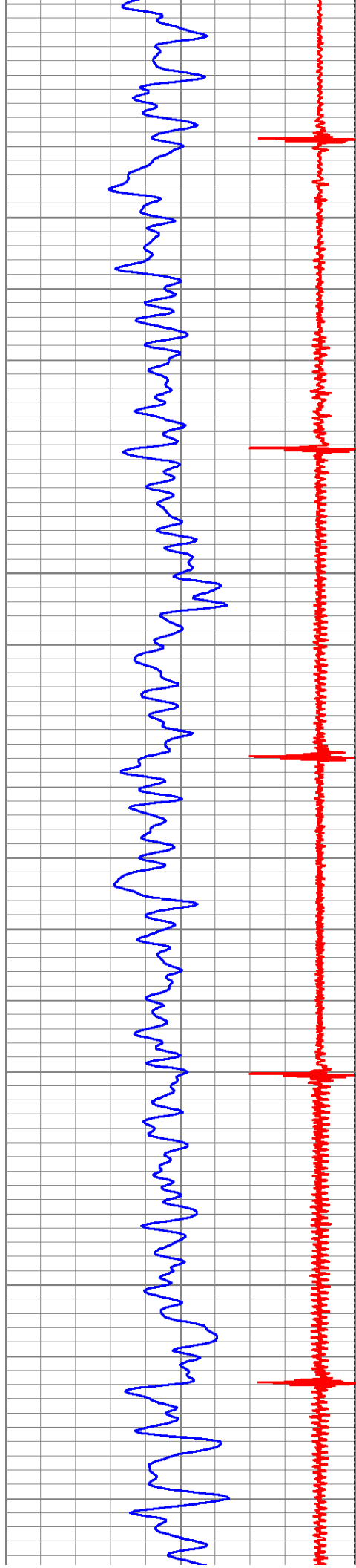

4000

4050

4100

4150

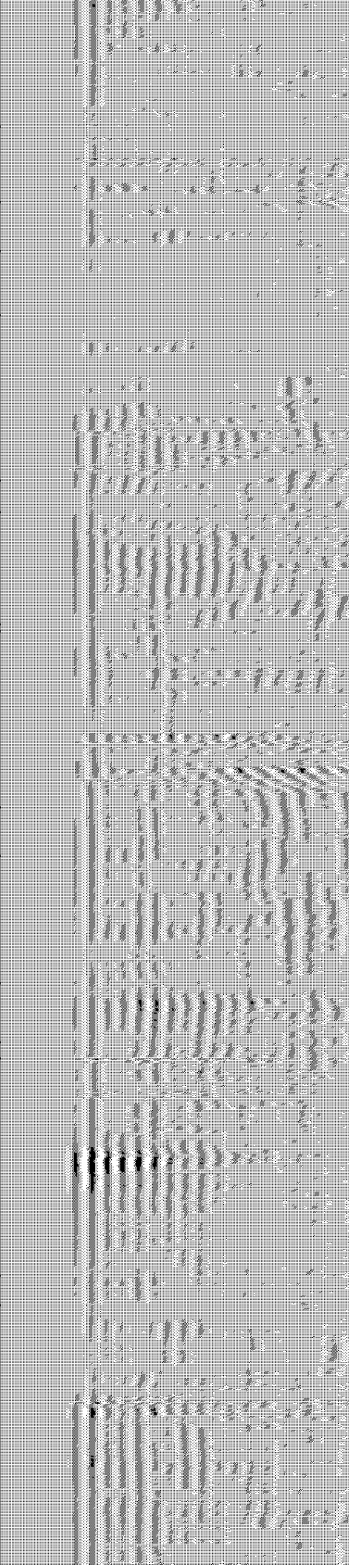
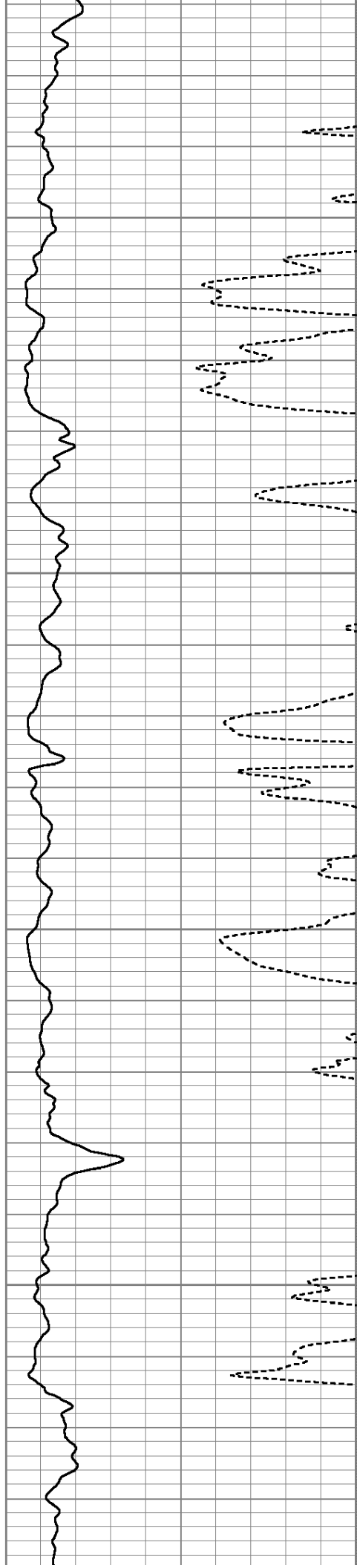

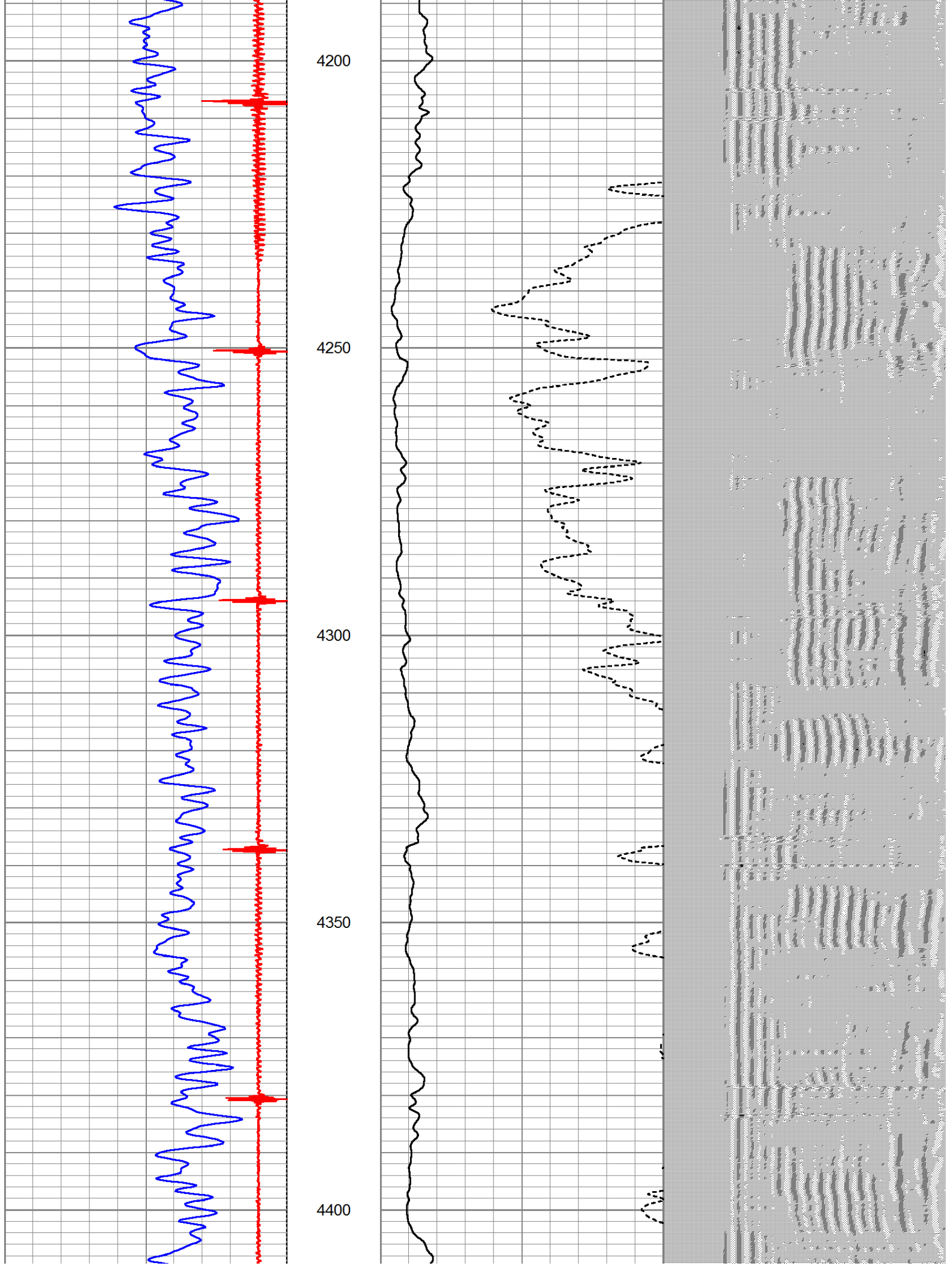

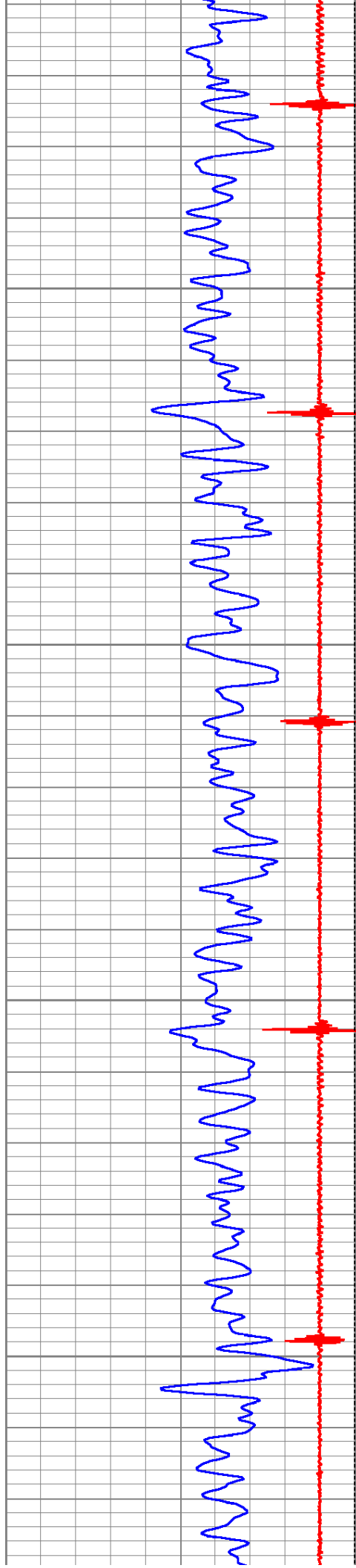

4450

4500

4550

4600

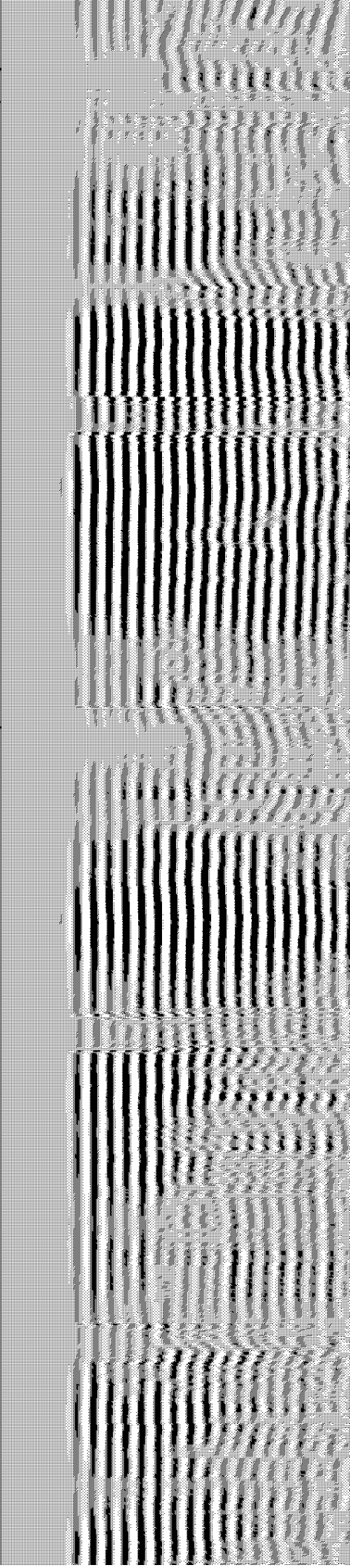
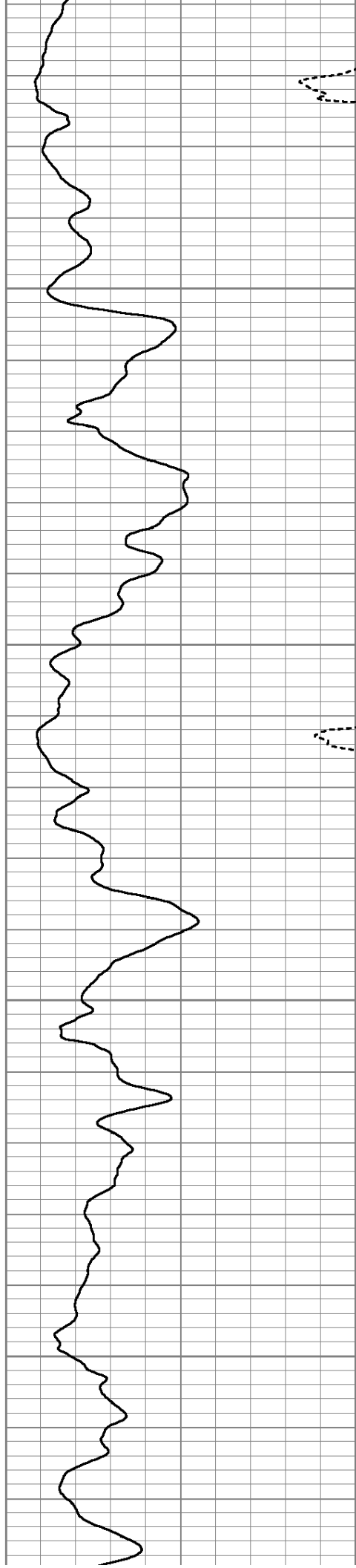

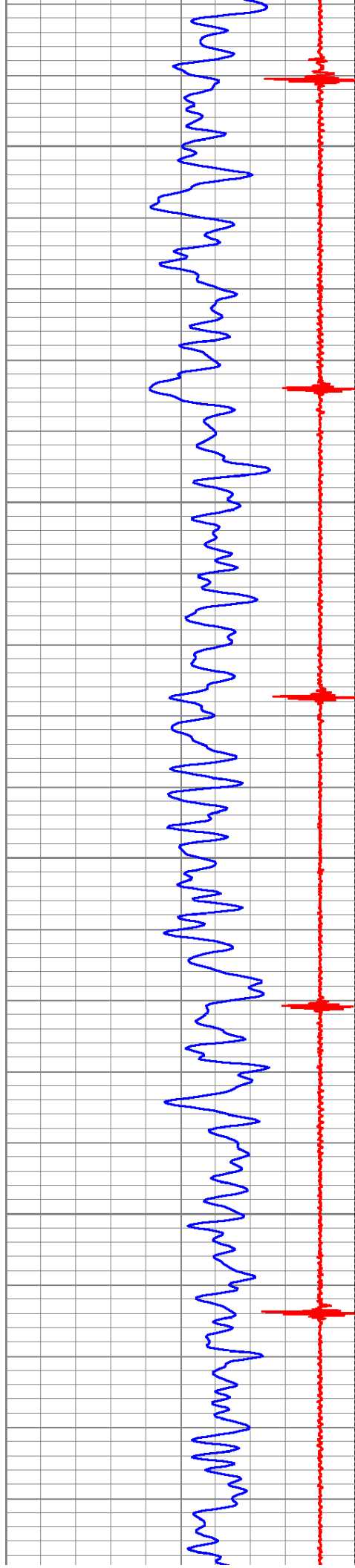

4650

4700

4750

4800

4850

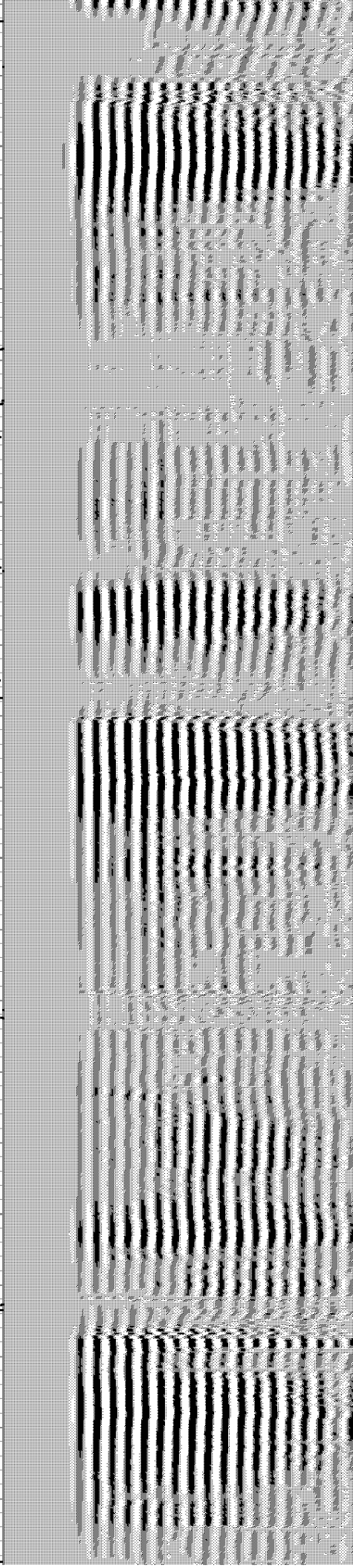
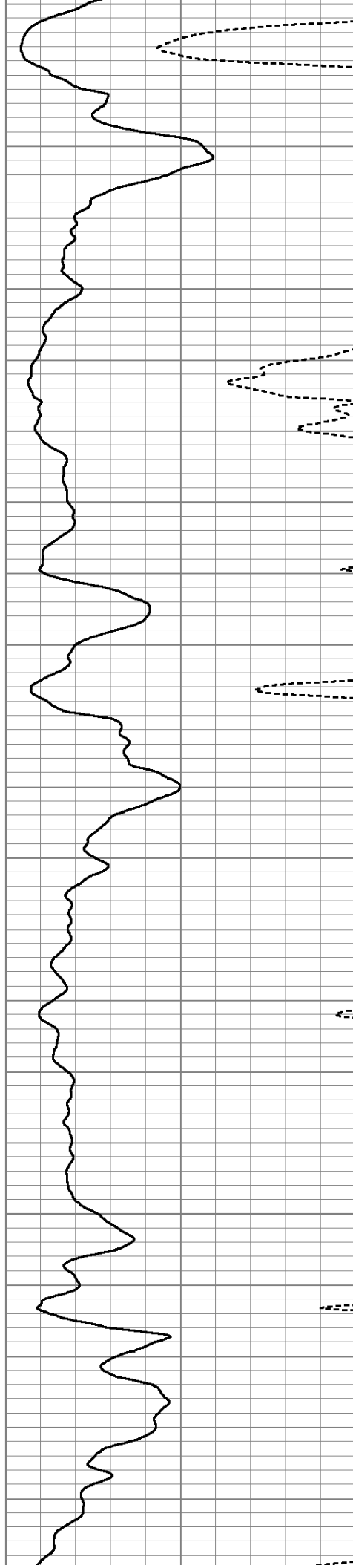

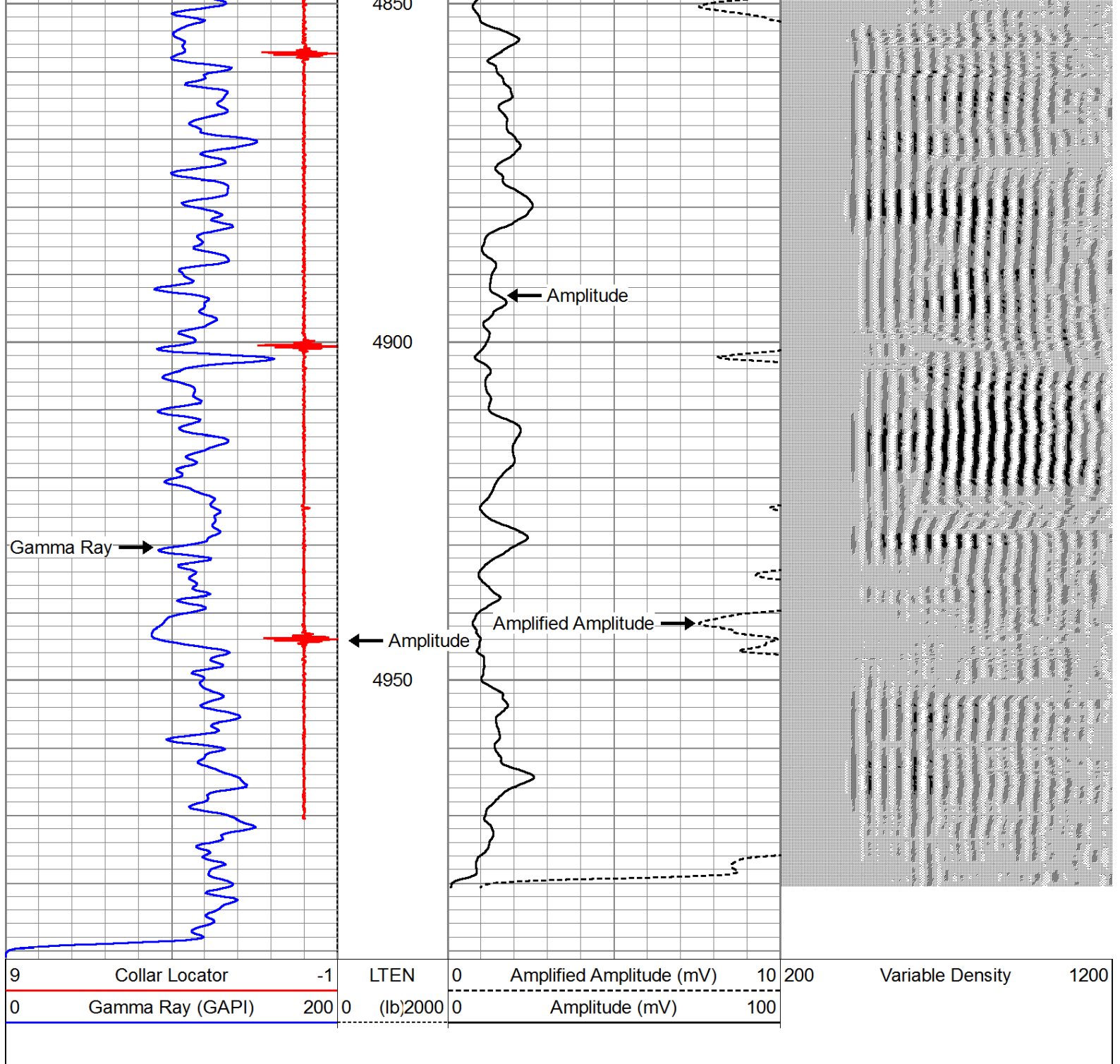

REPEAT PASS

Database File: booth 28-26.db
 Dataset Pathname: pass2
 Presentation Format: cbl_dr
 Dataset Creation: Wed Jun 12 10:05:53 2013 by Log SCH 120126
 Charted by: Depth in Feet scaled 1:240

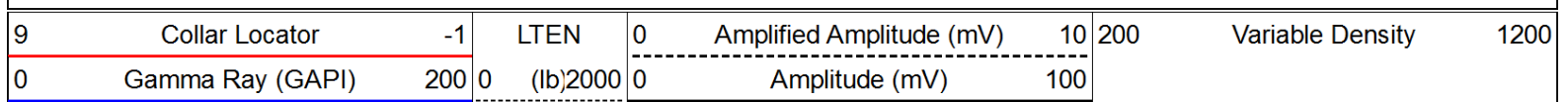

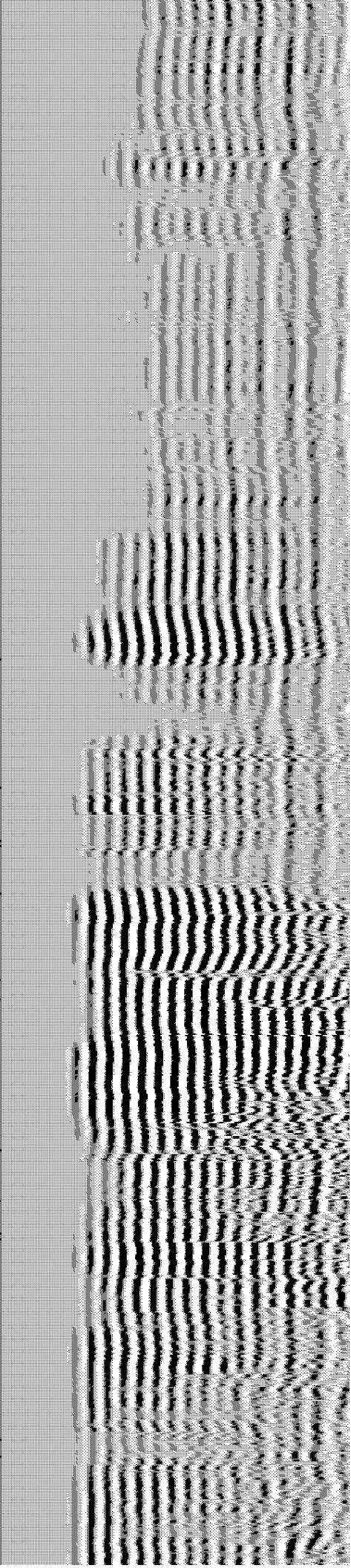
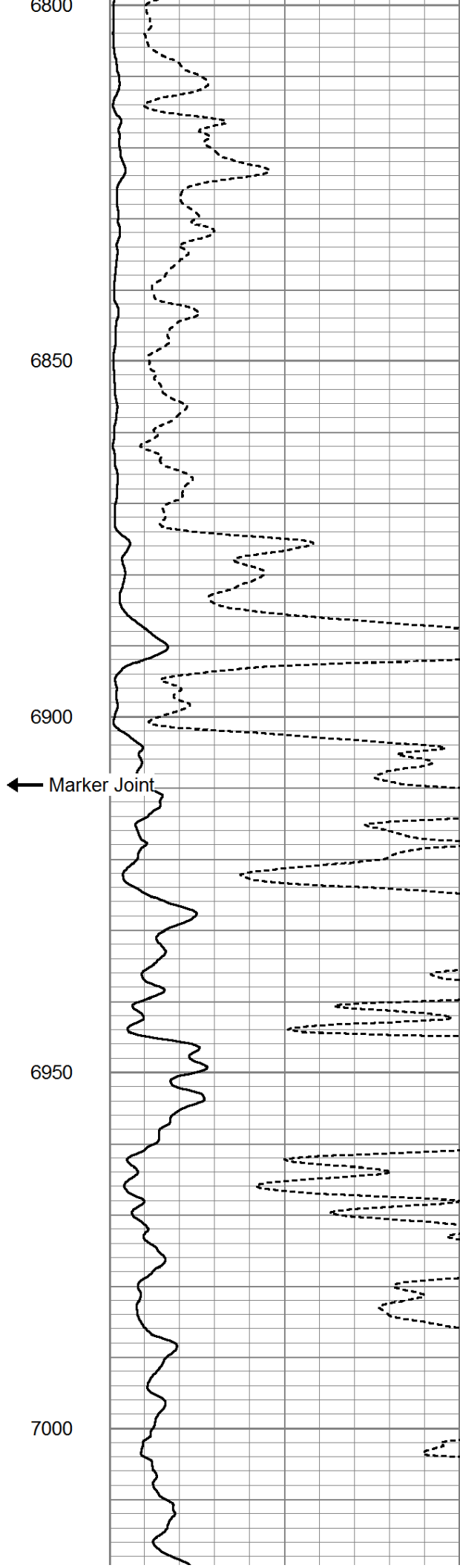
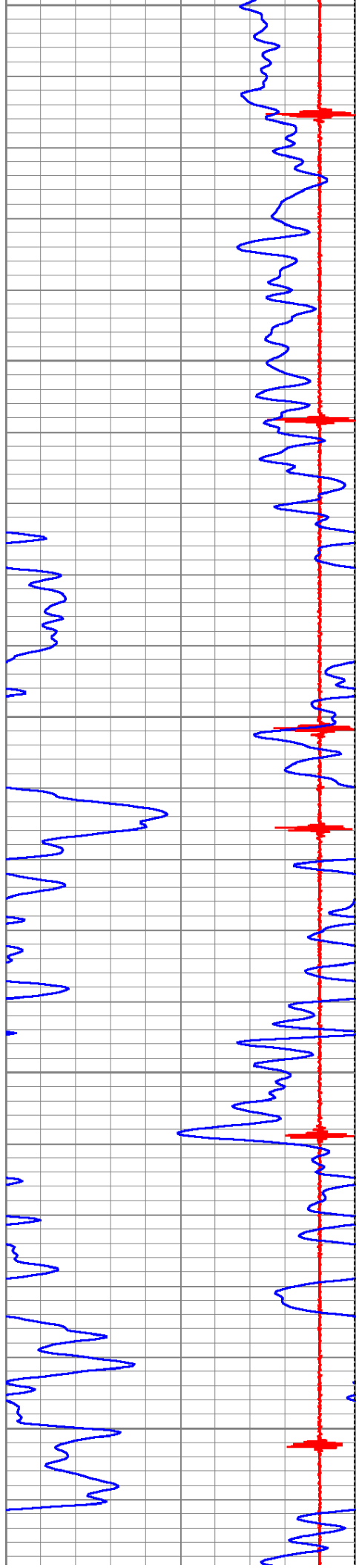

6800

6850

6900

← Marker Joint

6950

7000

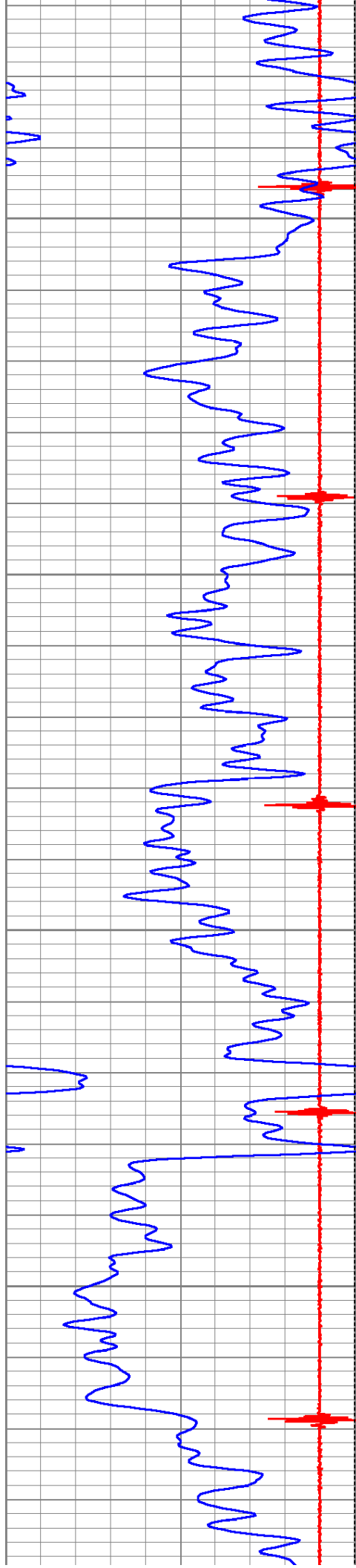

7050

7100

7150

7200

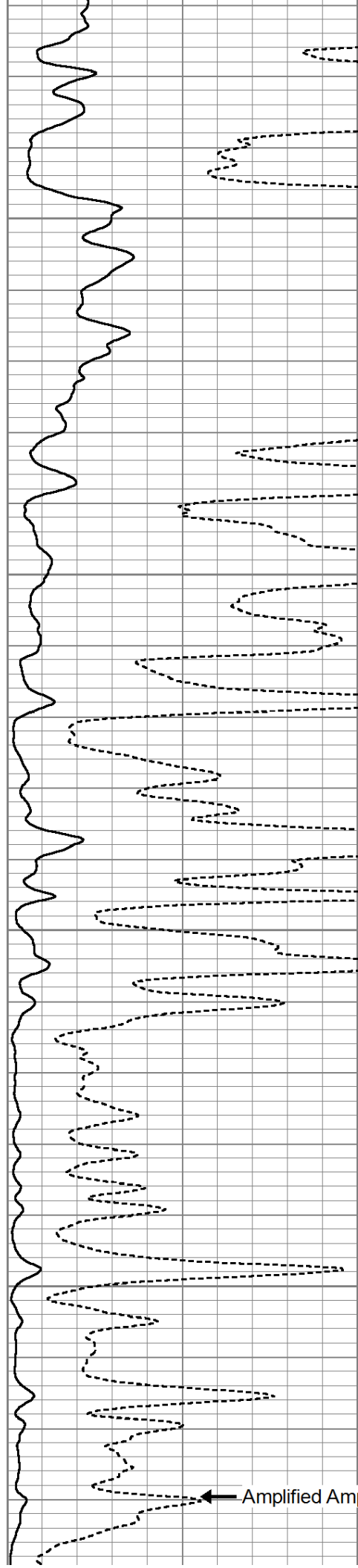

Amplified Amplitude

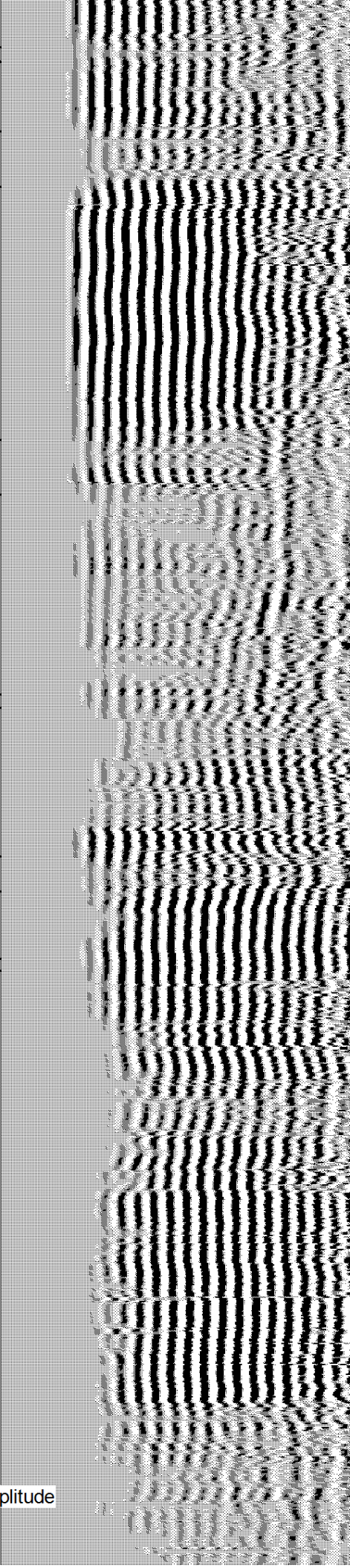

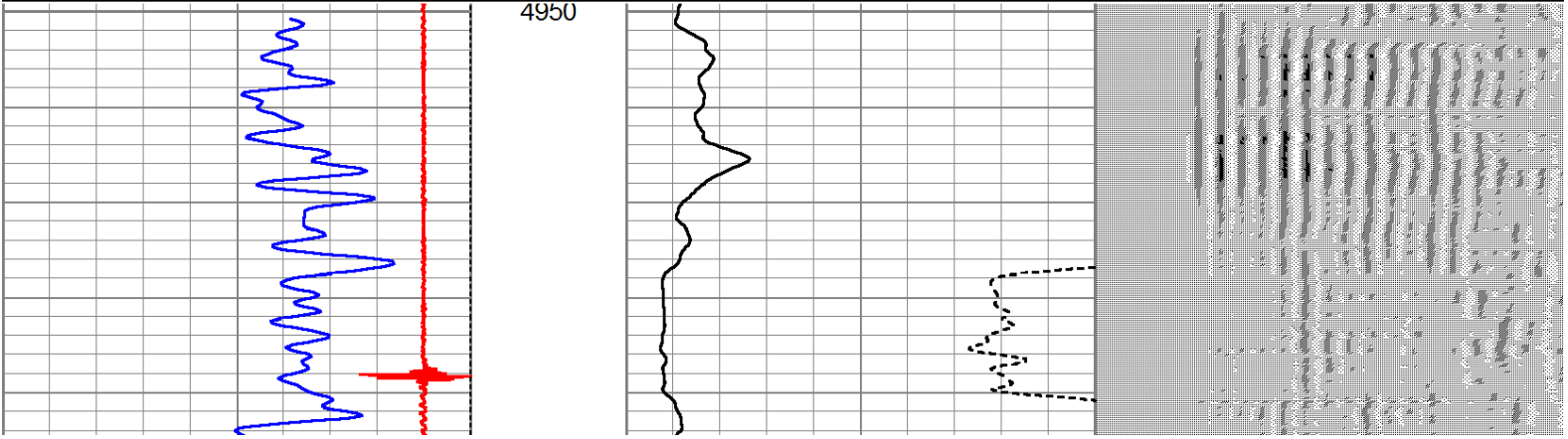
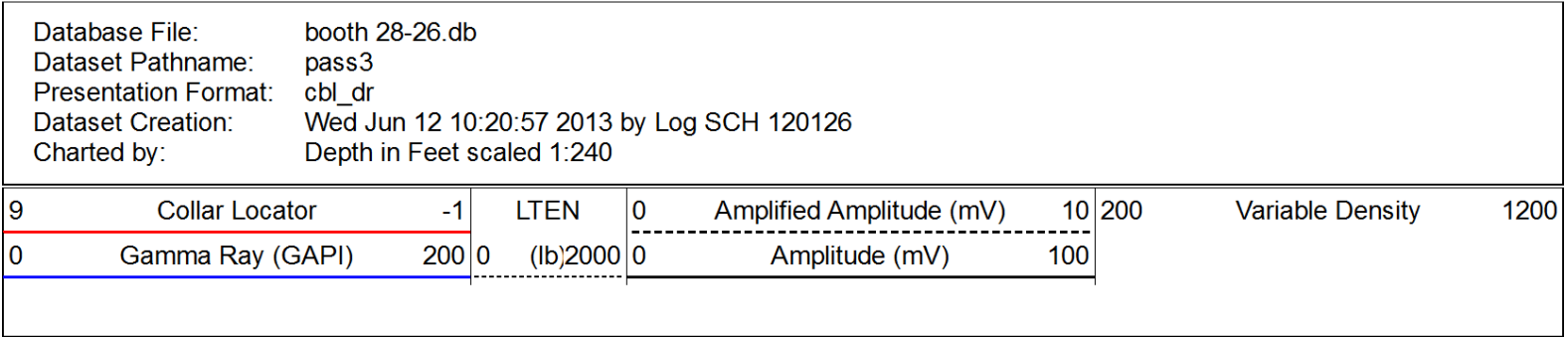
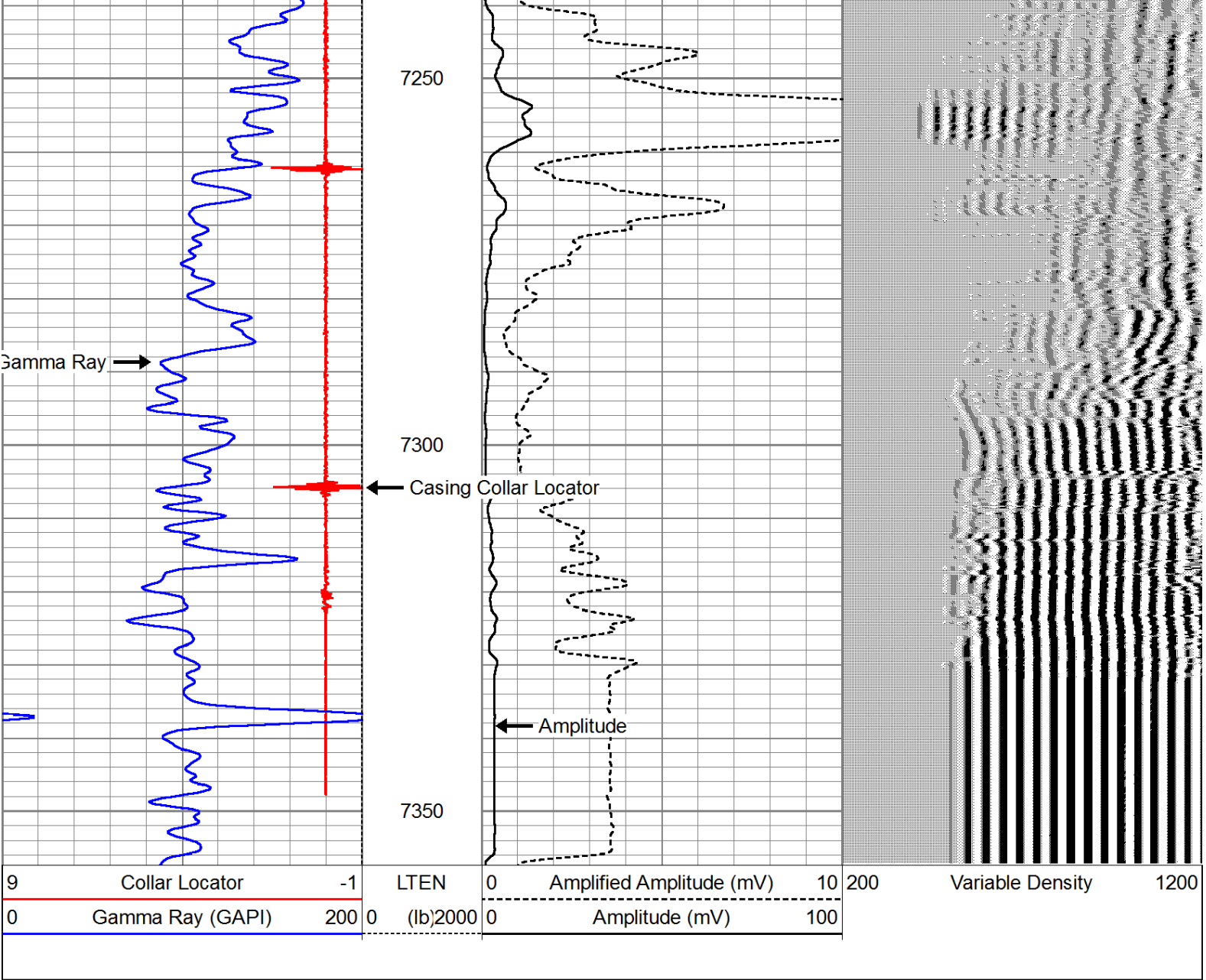

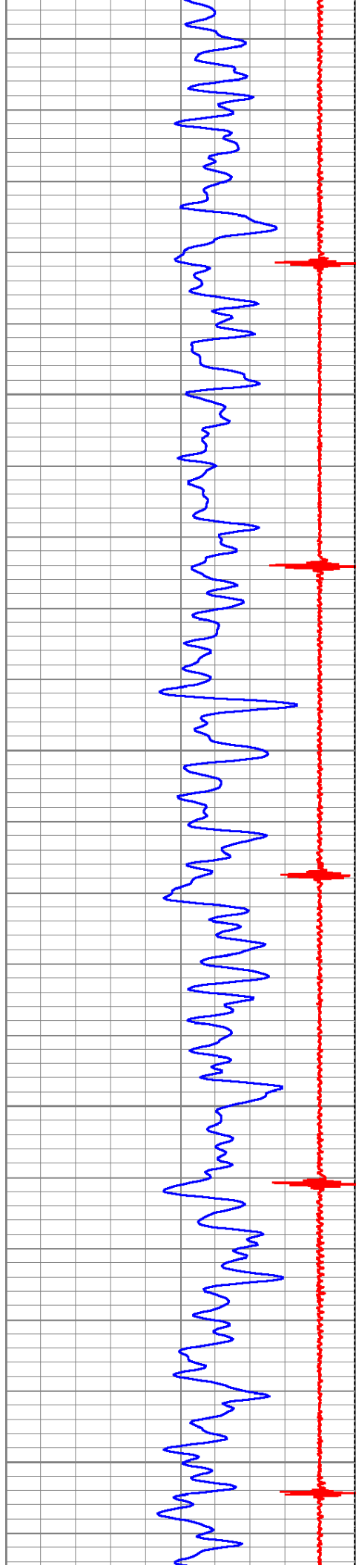

5000

5050

5100

5150

5200

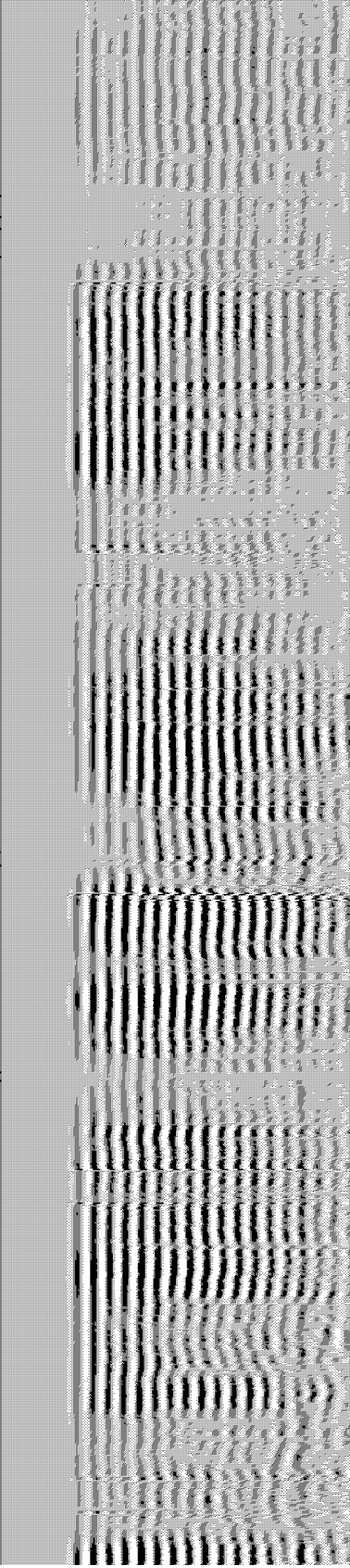
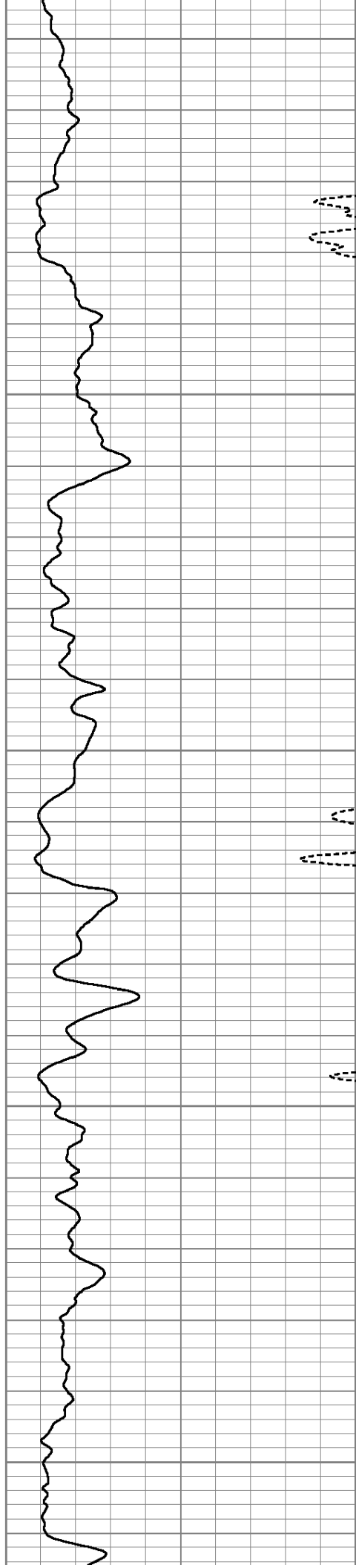

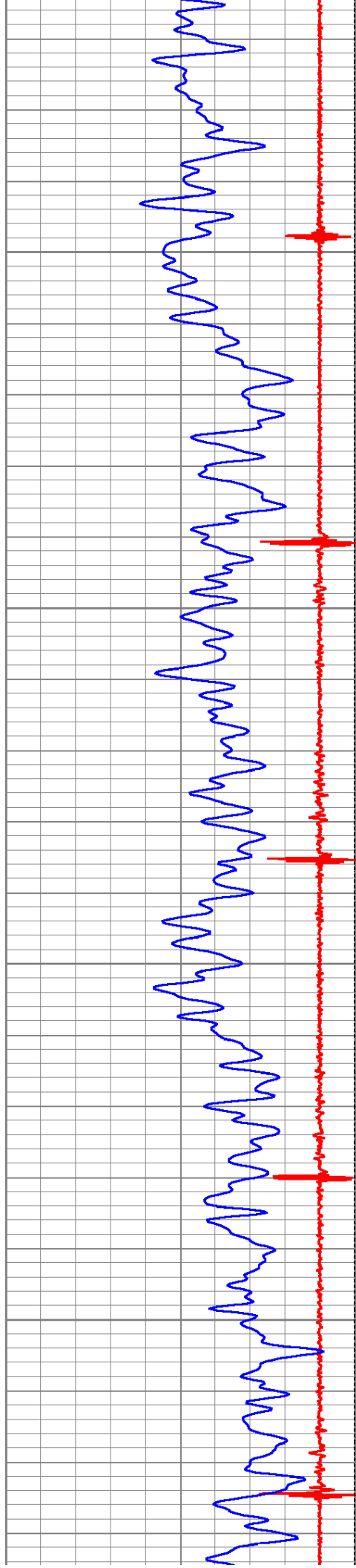

5250

5300

5350

5400

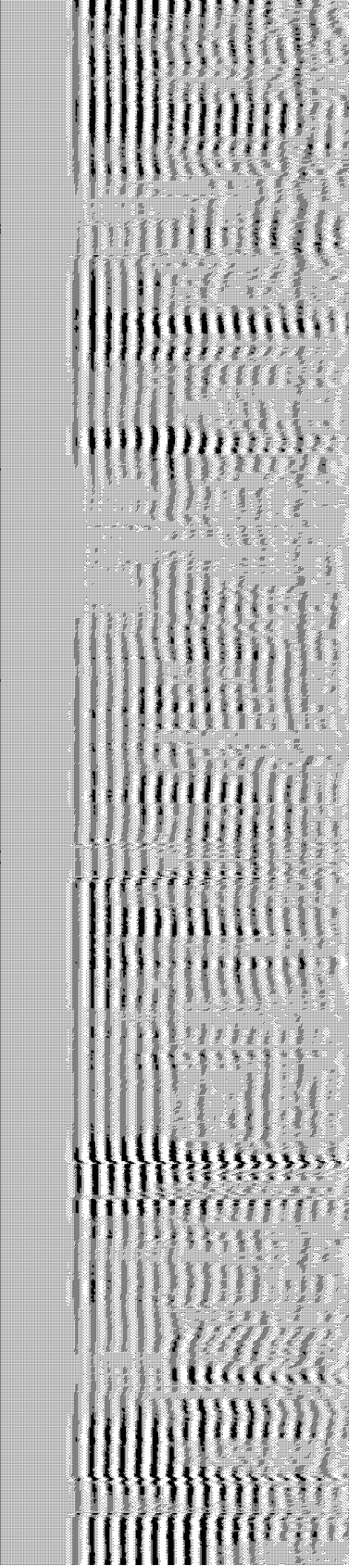
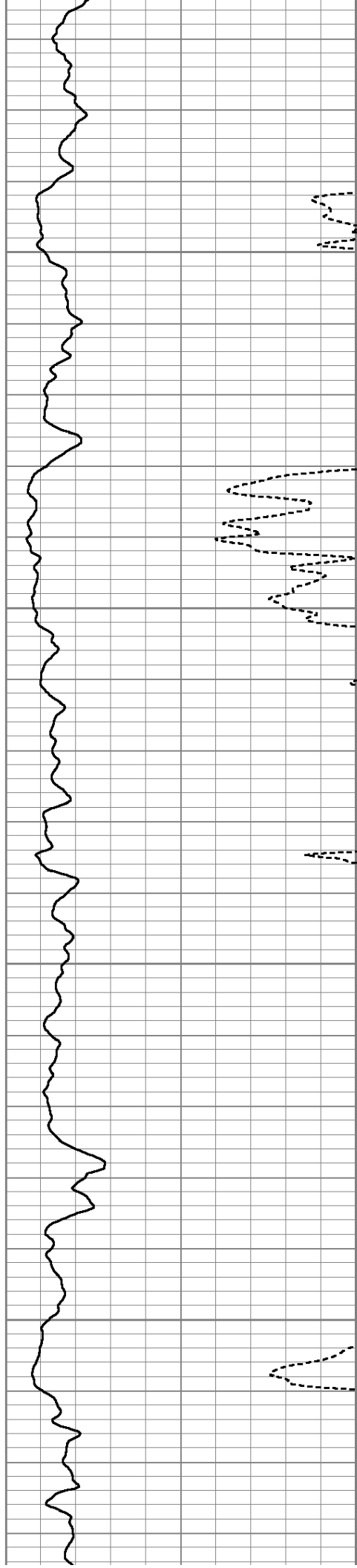

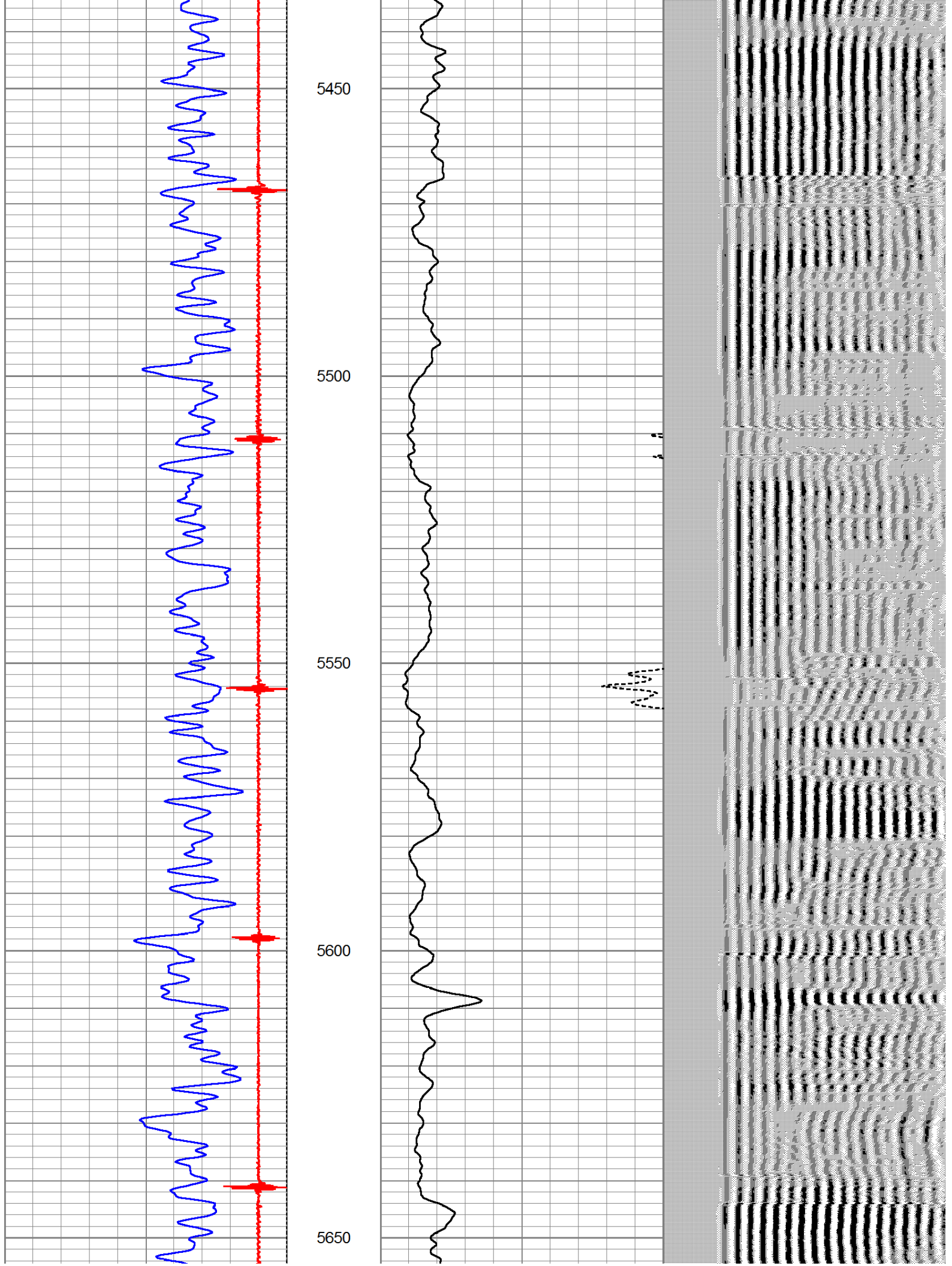

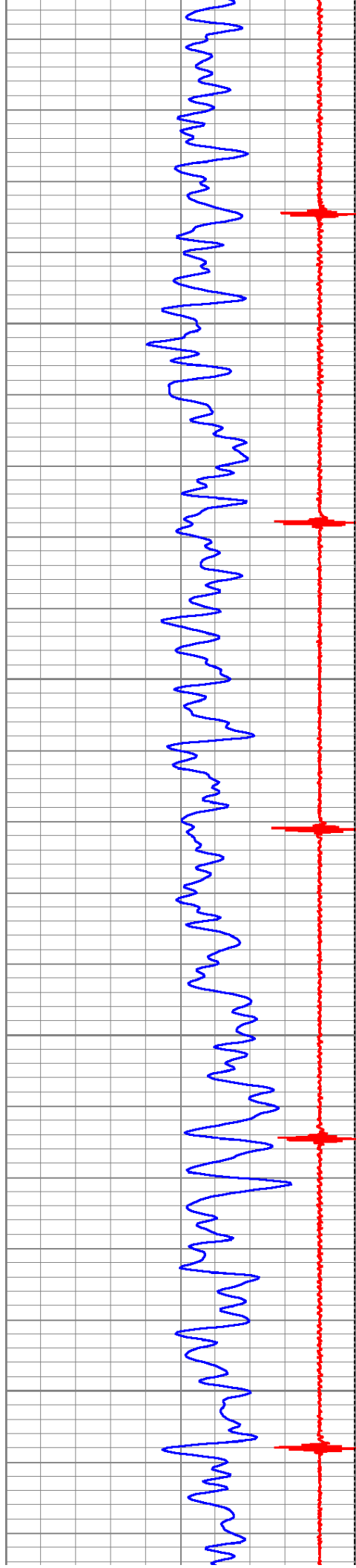

5700

5750

5800

5850

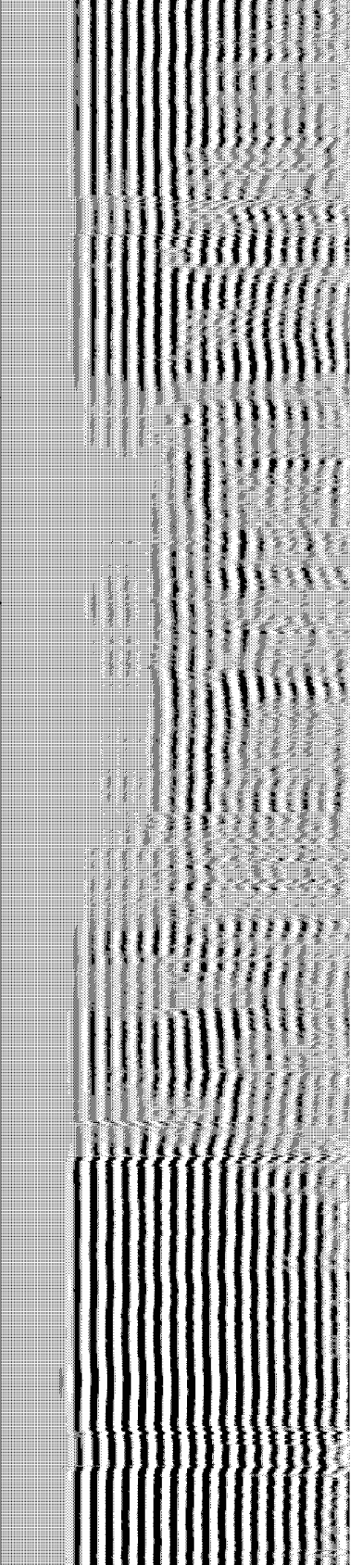
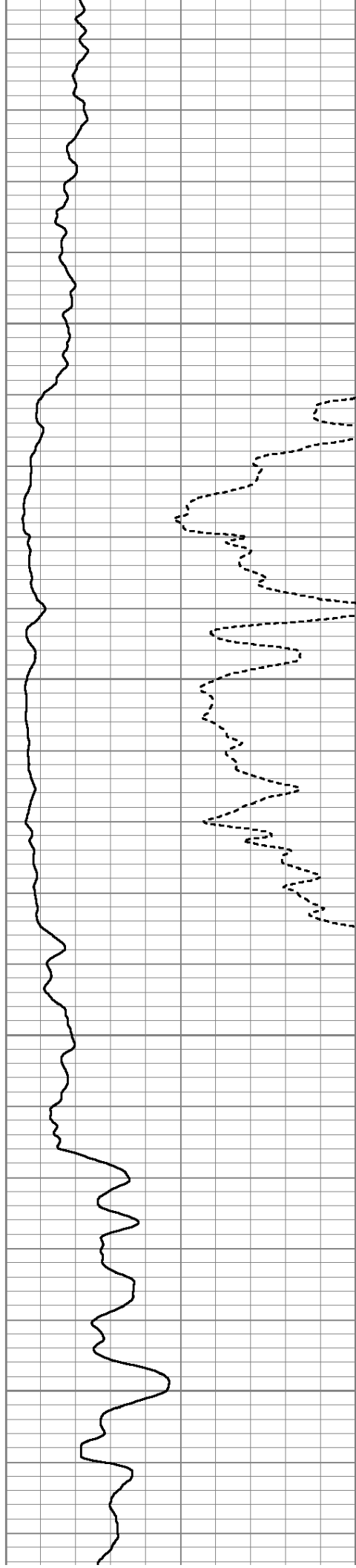

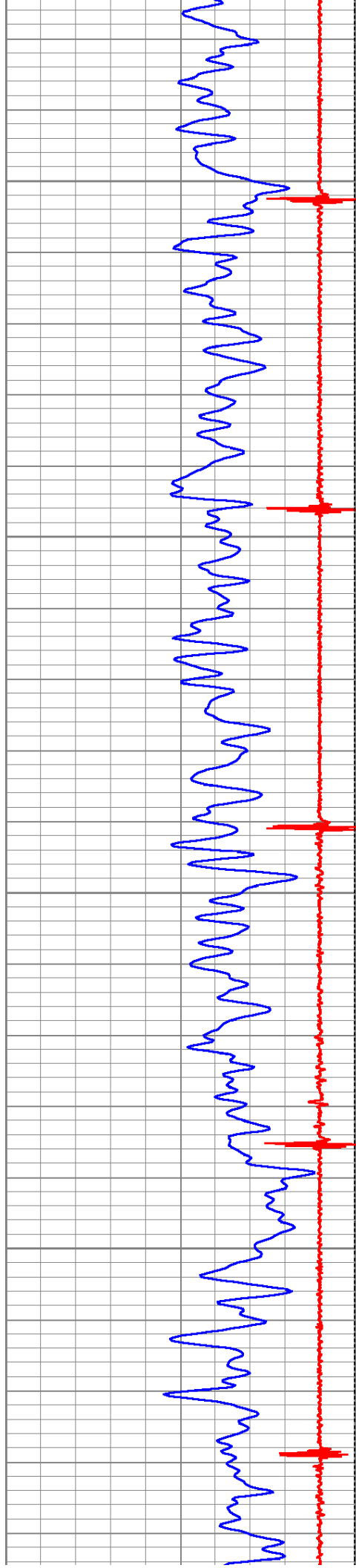

5900

5950

6000

6050

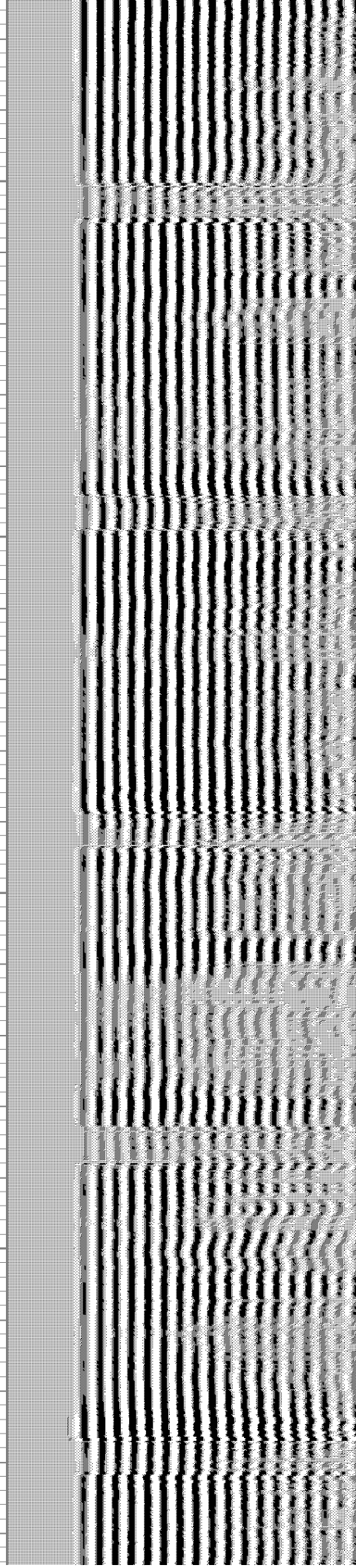
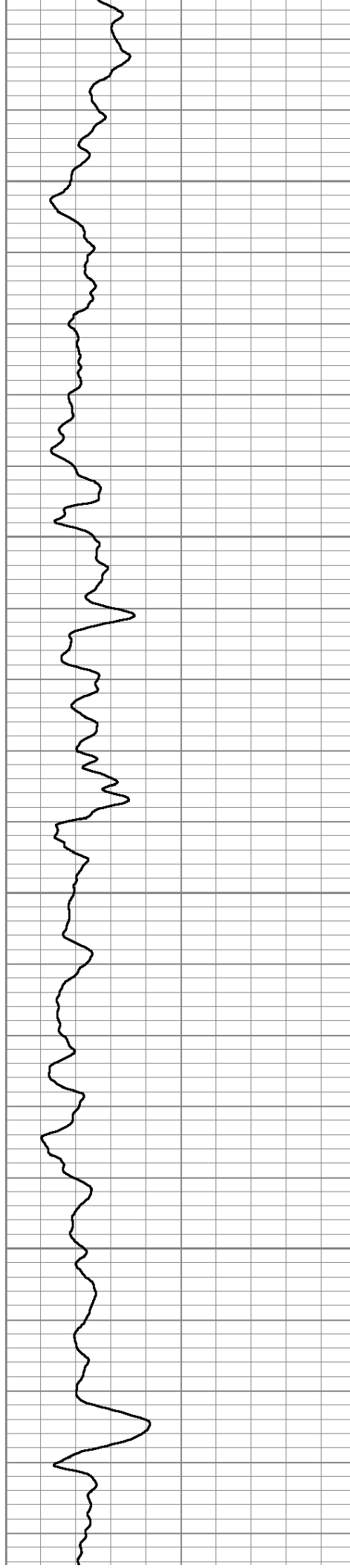



6100

6150

6200

6250

6300

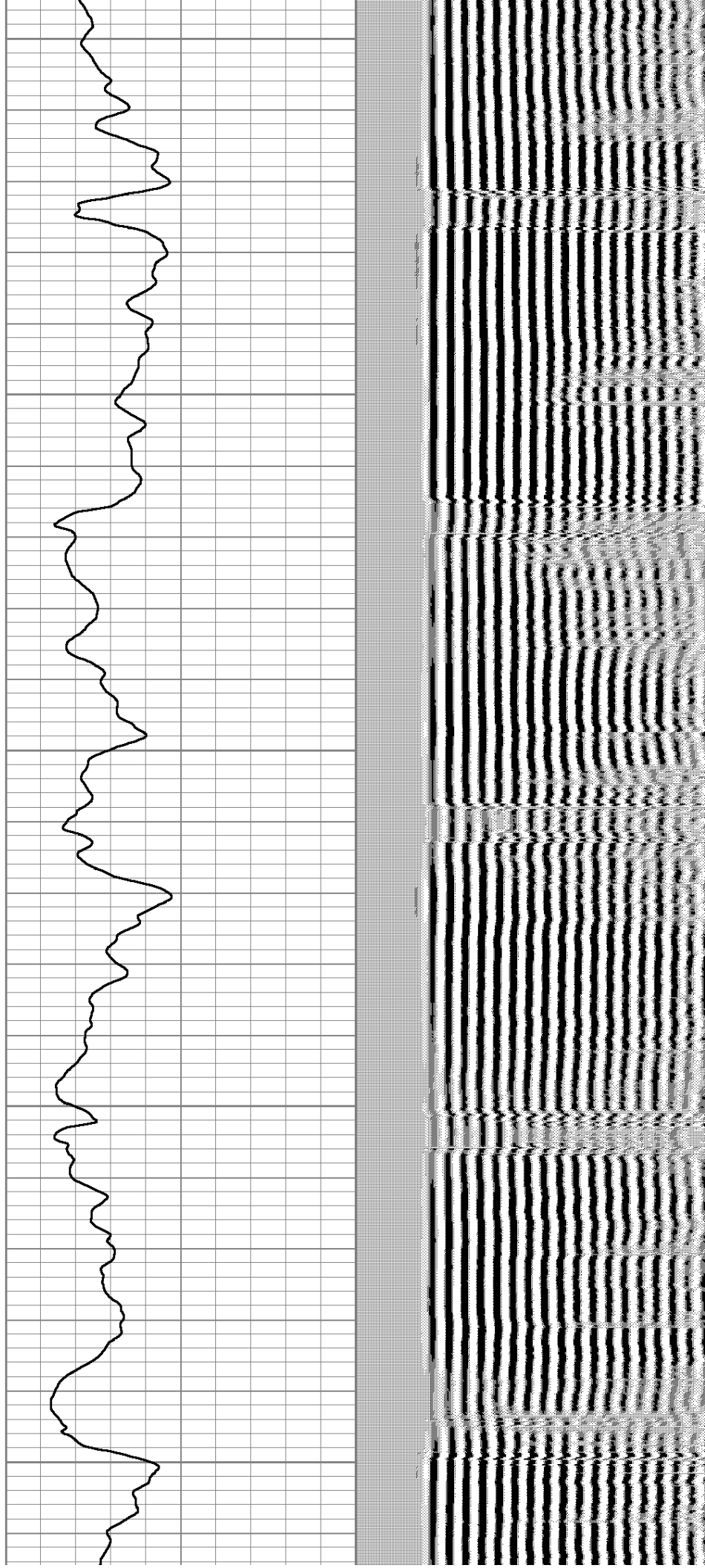

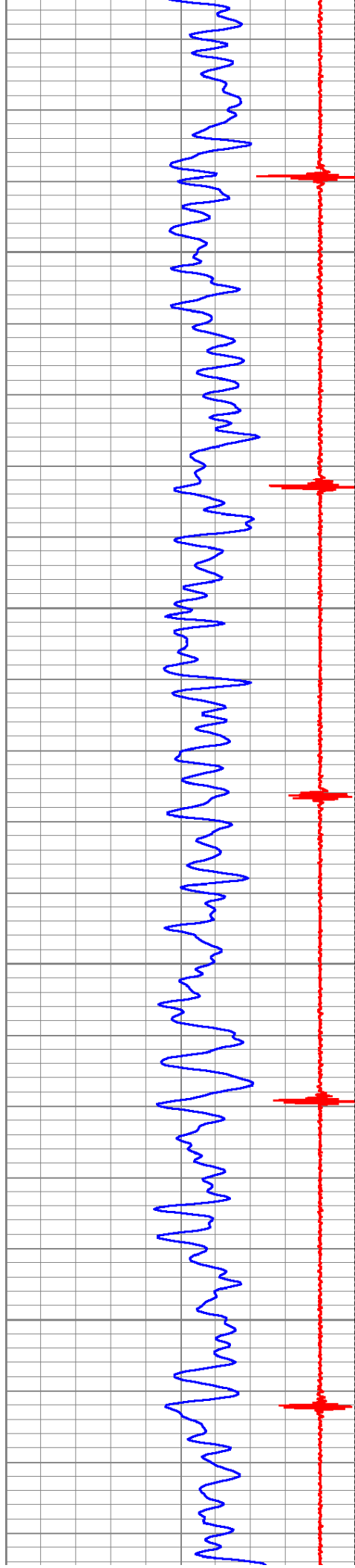

6350

6400

6450

6500

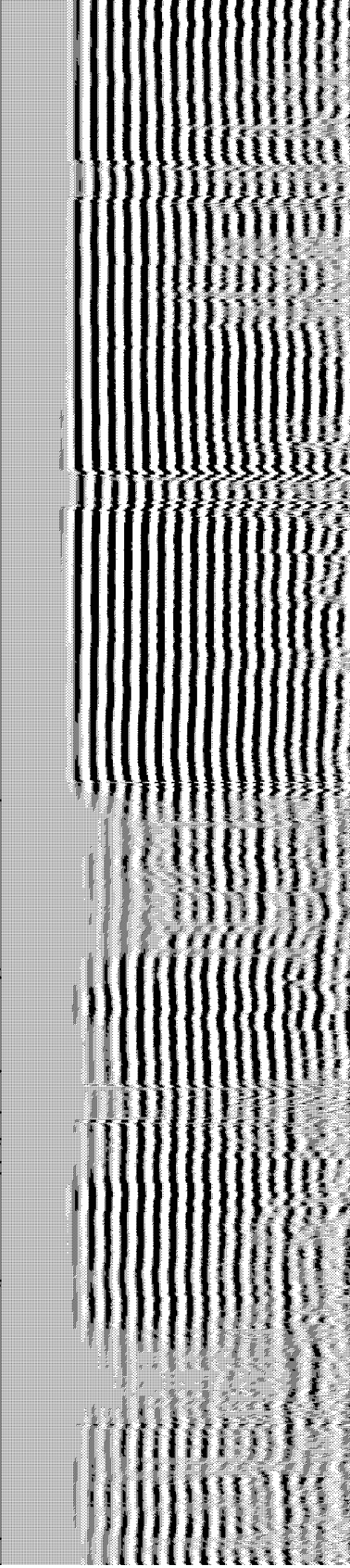
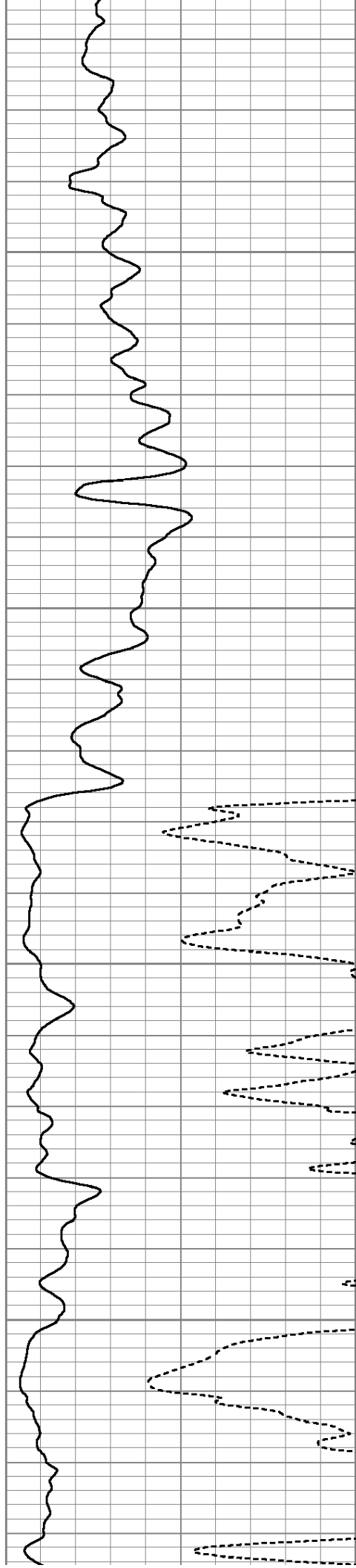

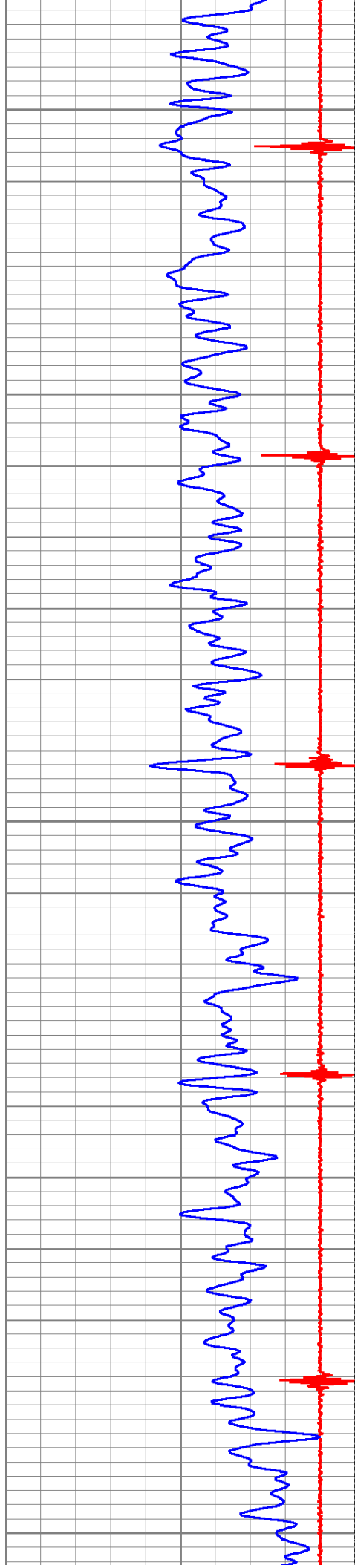

6550

6600

6650

6700

6750

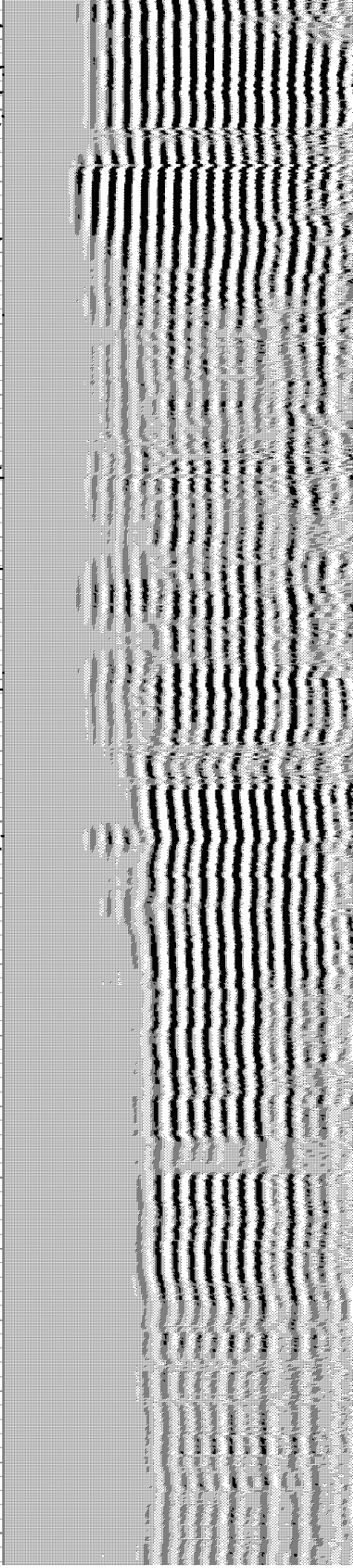
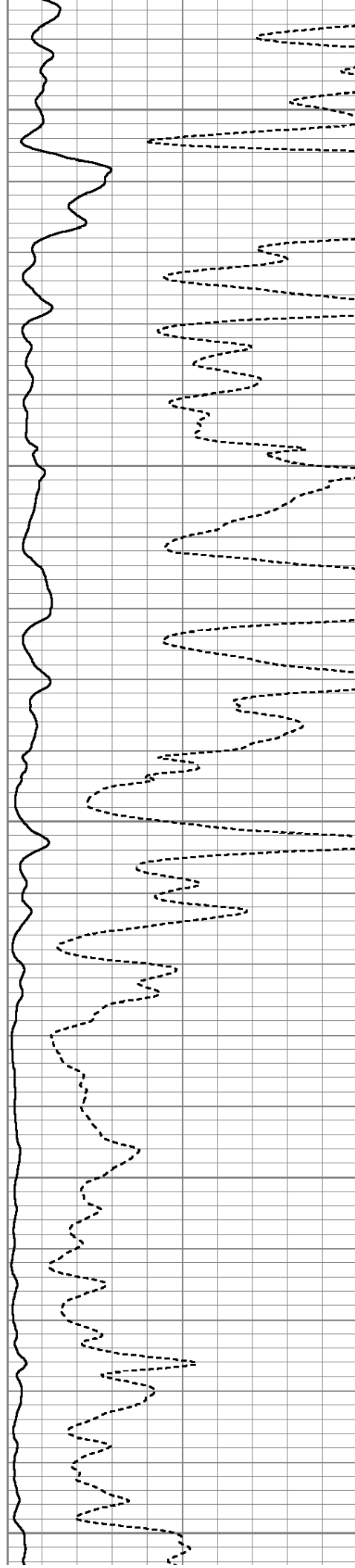

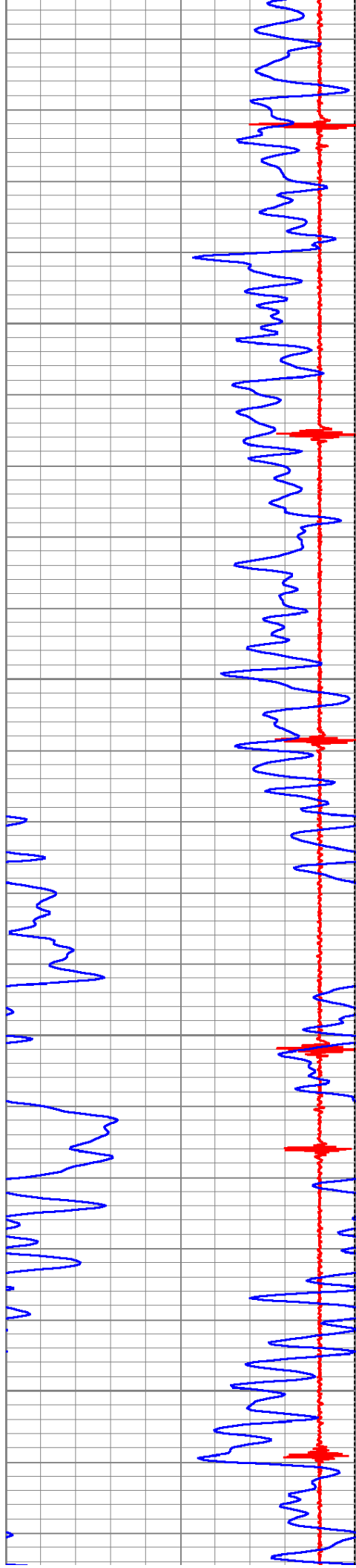

6800

6850

6900

← Marker Joint

6950

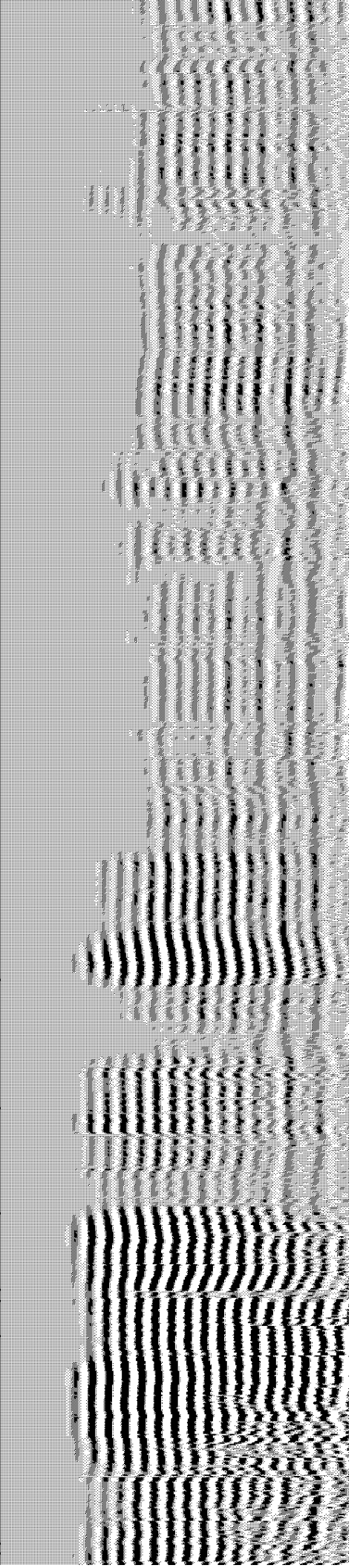
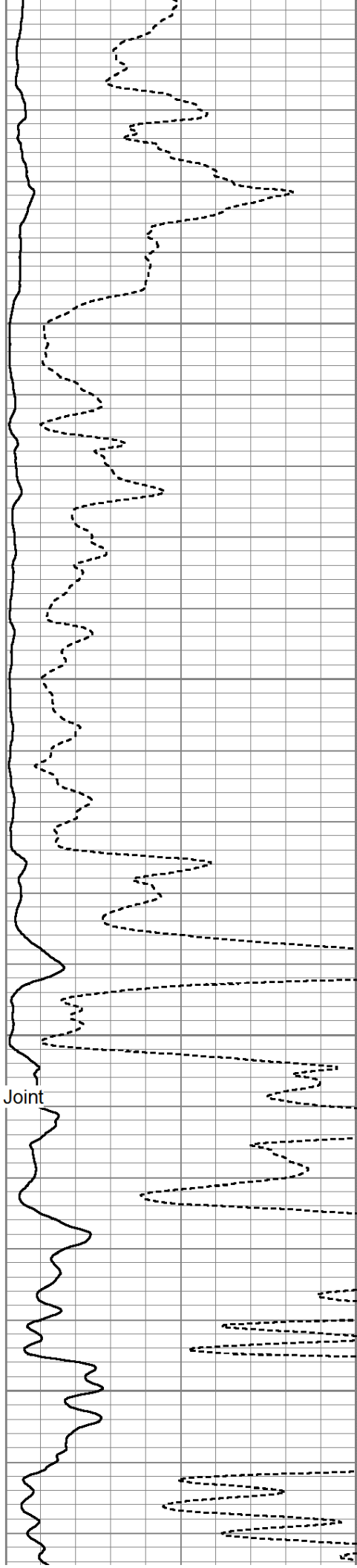

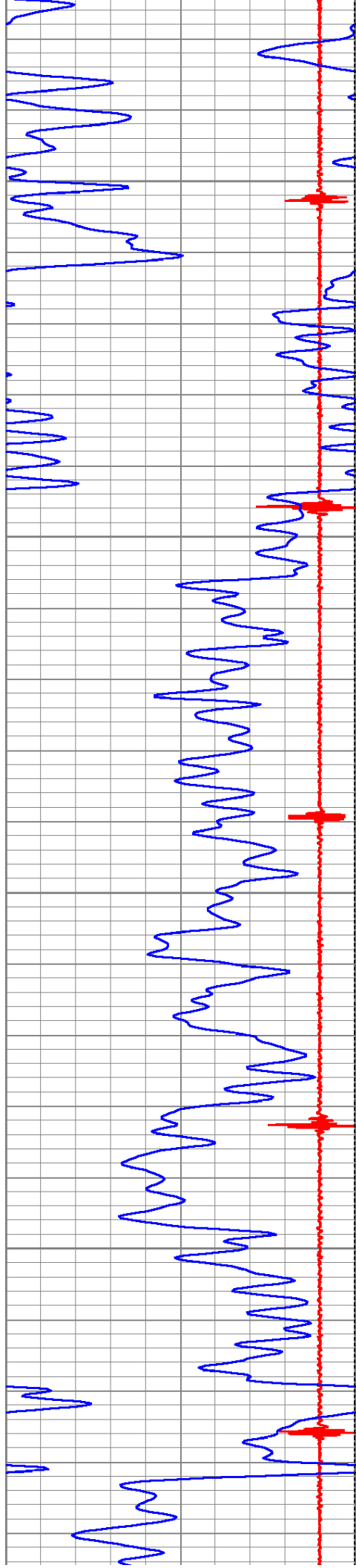

7000

7050

7100

7150

