



Pioneer Energy Services

VDL CCL GAMMA-RAY
CEMENT BOND LOG

<<< Fold Here >>>

All interpretations are opinions based on inferences from electrical or other measurements and we cannot and do not guarantee the accuracy or correctness of any interpretation, and we shall not, except in the case of gross or willful negligence on our part, be liable or responsible for any loss, costs, damages, or expenses incurred or sustained by anyone resulting from any interpretation made by any of our officers, agents or employees. These interpretations are also subject to our general terms and conditions set out in our current Price Schedule.

Comments

SO # 2-204162

W N
O
O E
X
S

THANK YOU FOR USING
PIONEER ENERGY SERVICES

Sensor	Offset (ft)	Schematic	Description	Len (ft)	OD (in)	Wt (lb)
CCL	19.31		CCL-titan01 (01t)	1.92	2.75	

Tool Joint	Tool Joint Length (ft)	Tool Joint Weight (lb)	Tool Joint O.D. (in)	Tool Joint Description	Tool Joint Length (ft)	Tool Joint Weight (lb)	Tool Joint O.D. (in)	Tool Joint Description
WVF3	10.92	8.75	2.75	106.50	SDSCENT Centralizer for testing	3.00	3.25	20.00
WVF5	9.92	3.00	3.25	20.00	CBL-Probe (050215) 2.75 digital probe	8.75	2.75	106.50
GR	1.13	3.67	2.75	100.00	SDSCENT Centralizer for testing	3.00	3.25	20.00
					GR-probe 2.75 (51013)	3.67	2.75	100.00
Dataset: booth 31-26.db: field/well/run1/pass4 Total Length: 20.33 ft Total Weight: 246.50 lb O.D. 3.25 in								

9	Collar Locator	-1	LTEN	0	Amplified Amplitude (mV)	10	200	Variable Density	1200
0	Gamma Ray (GAPI)	200	0 (lb)2000	0	Amplitude (mV)	100			

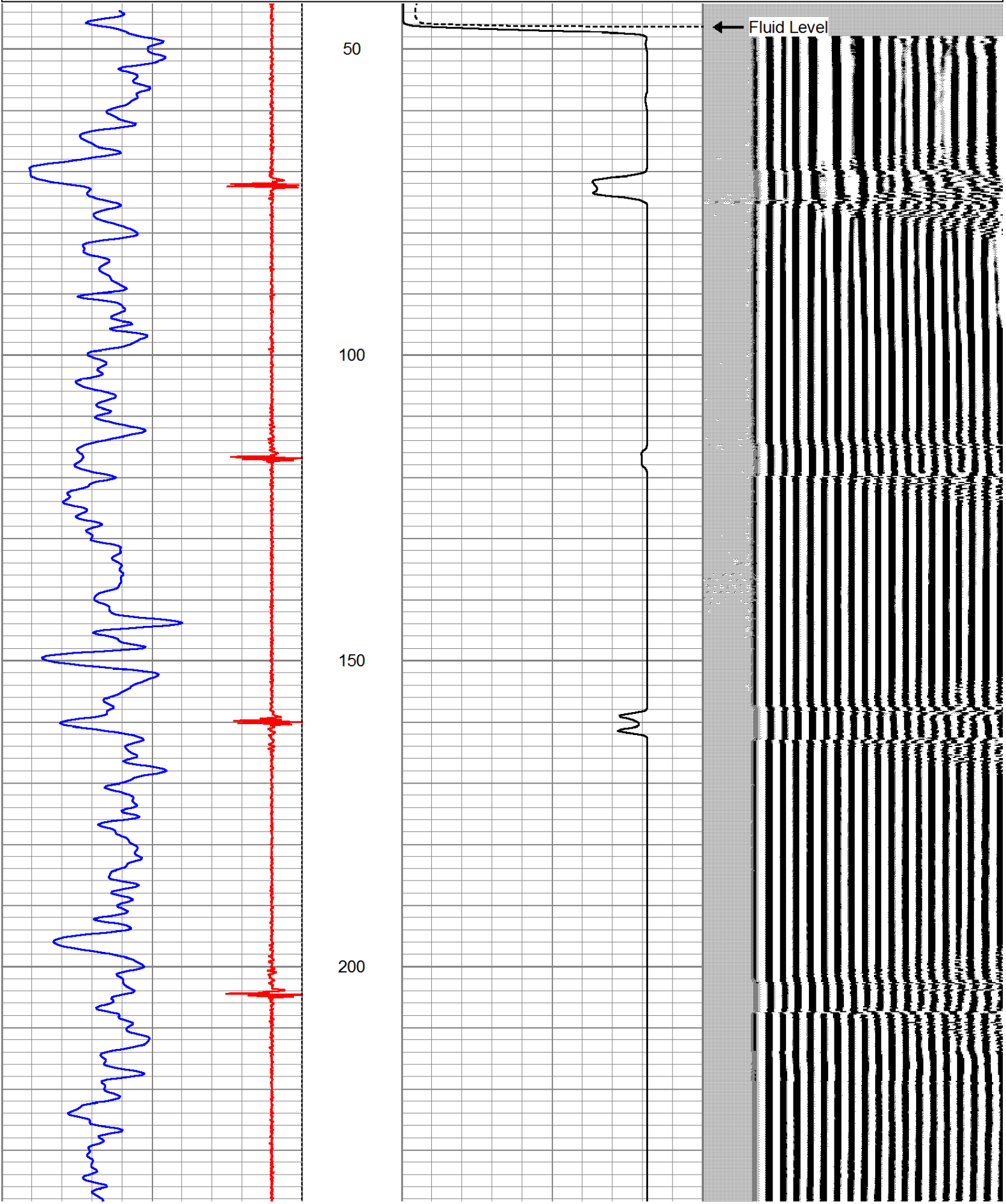

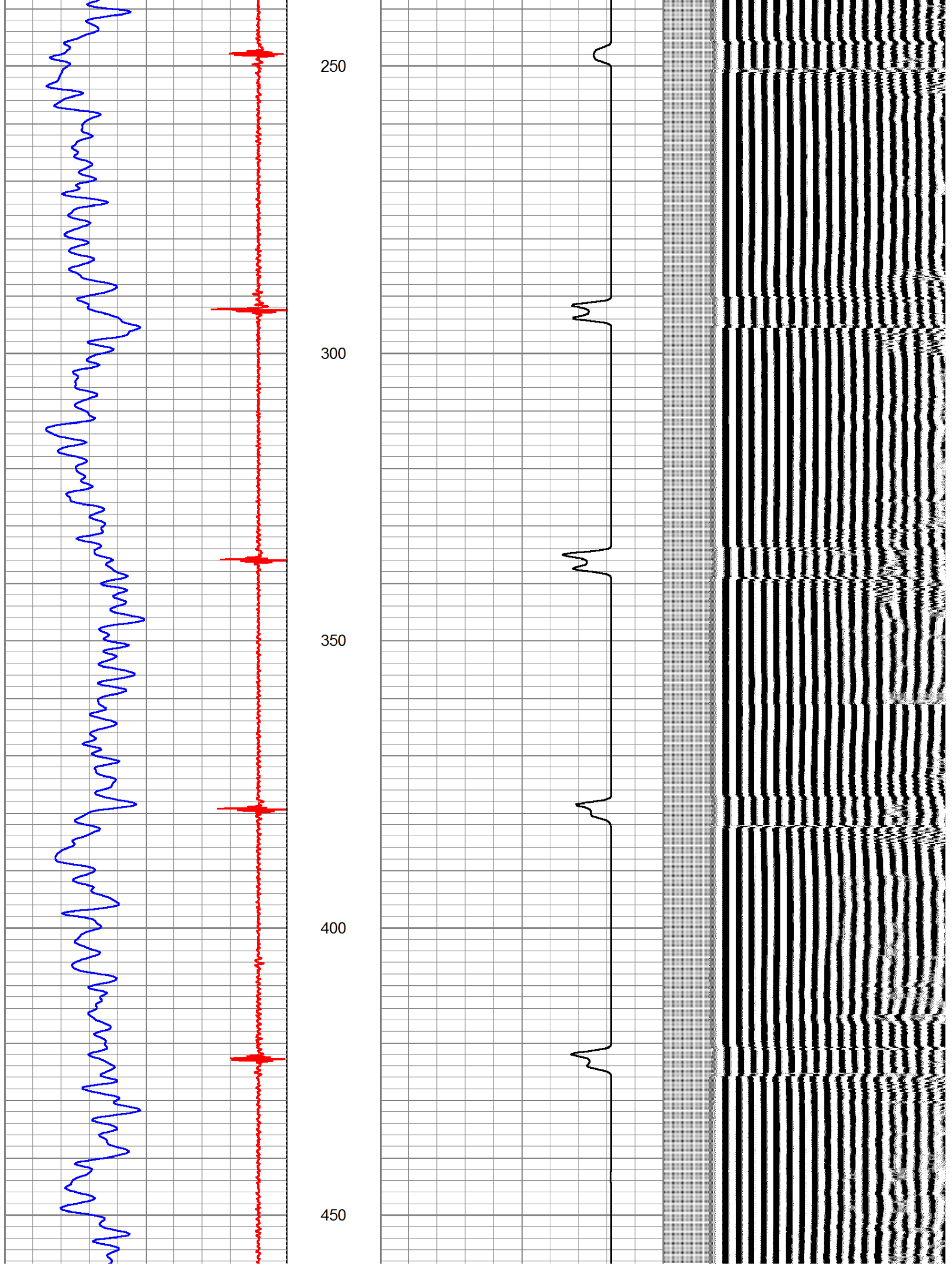

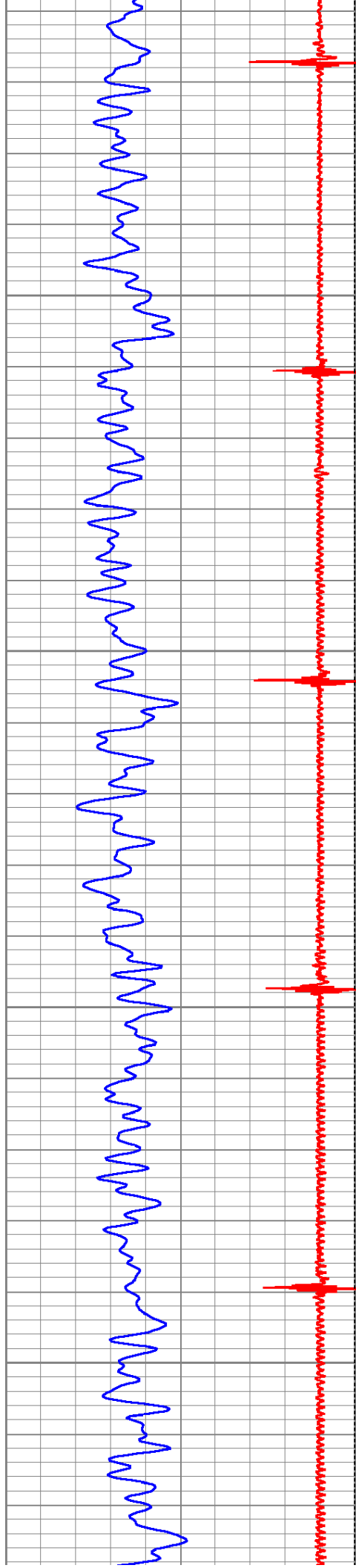

500

550

600

650

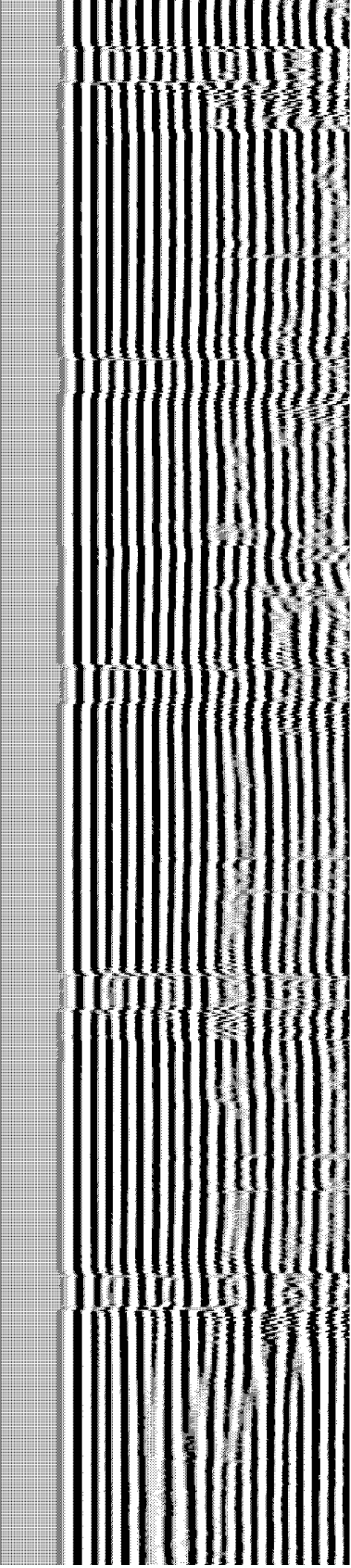
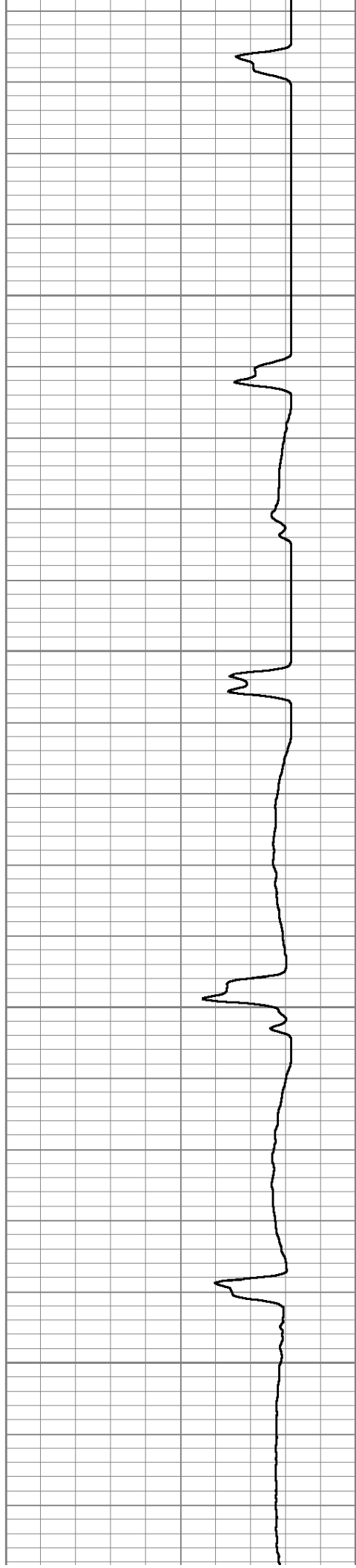

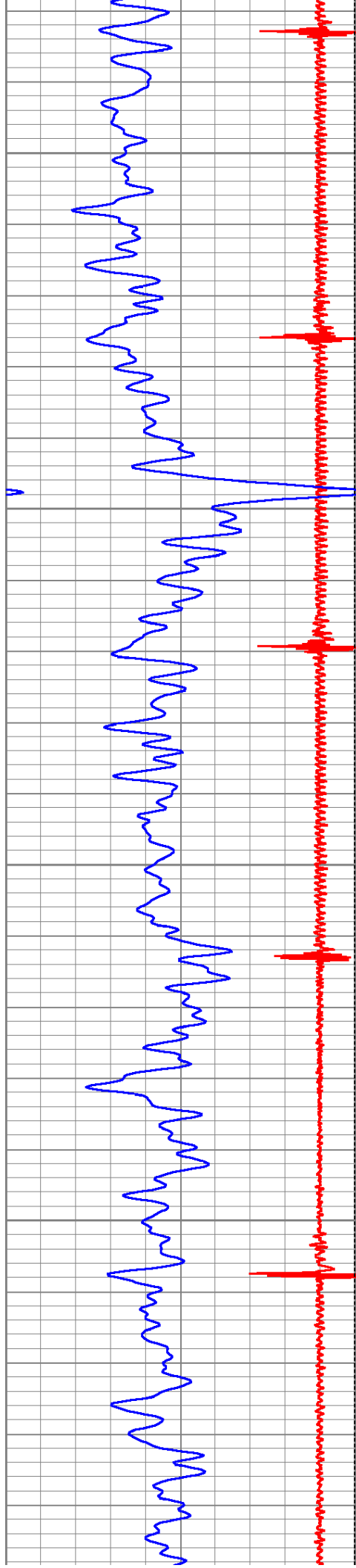

700

750

800

850

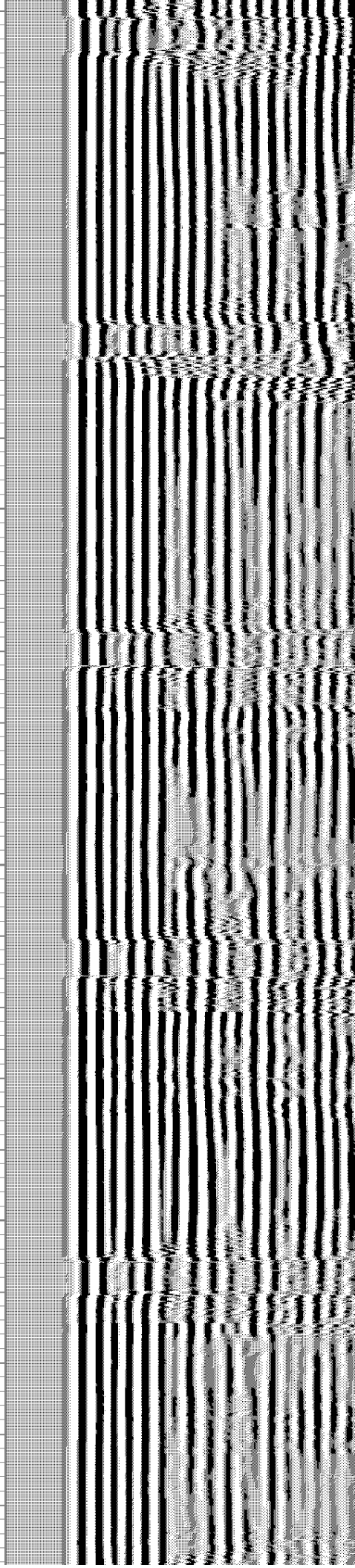
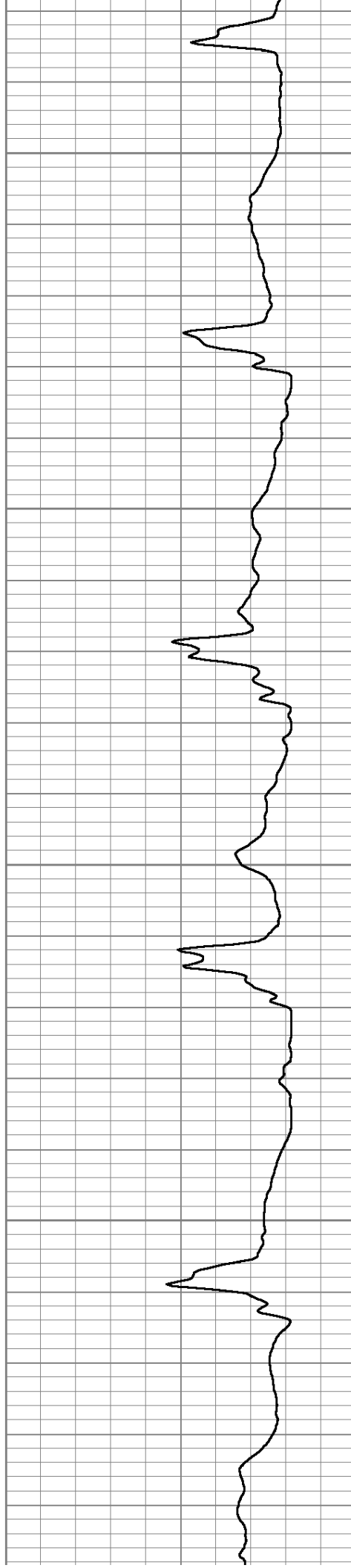

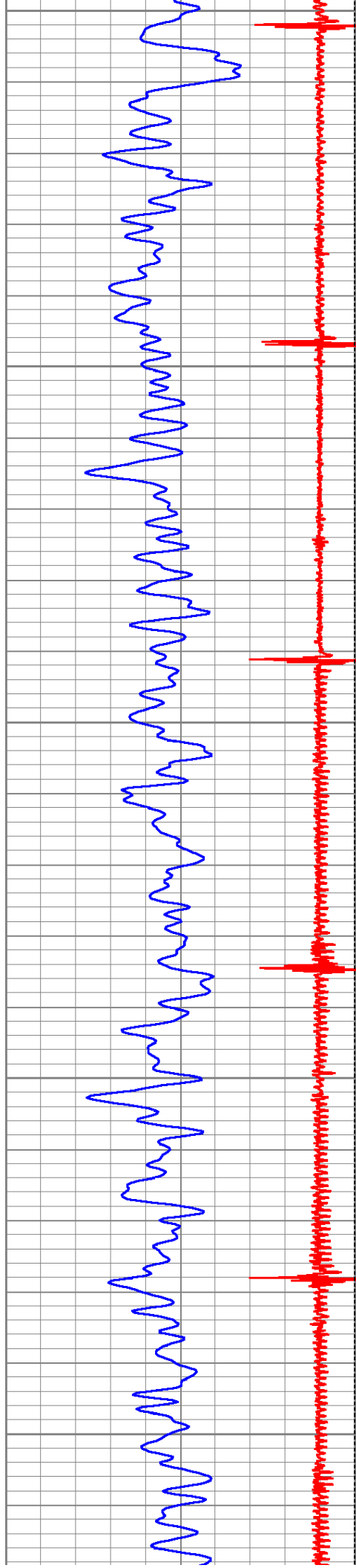

900

950

1000

1050

1100

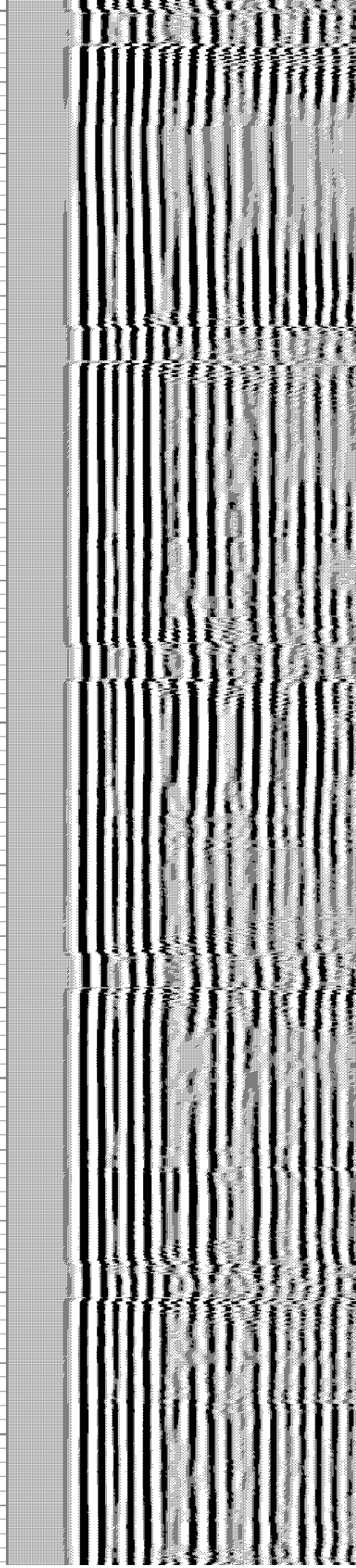
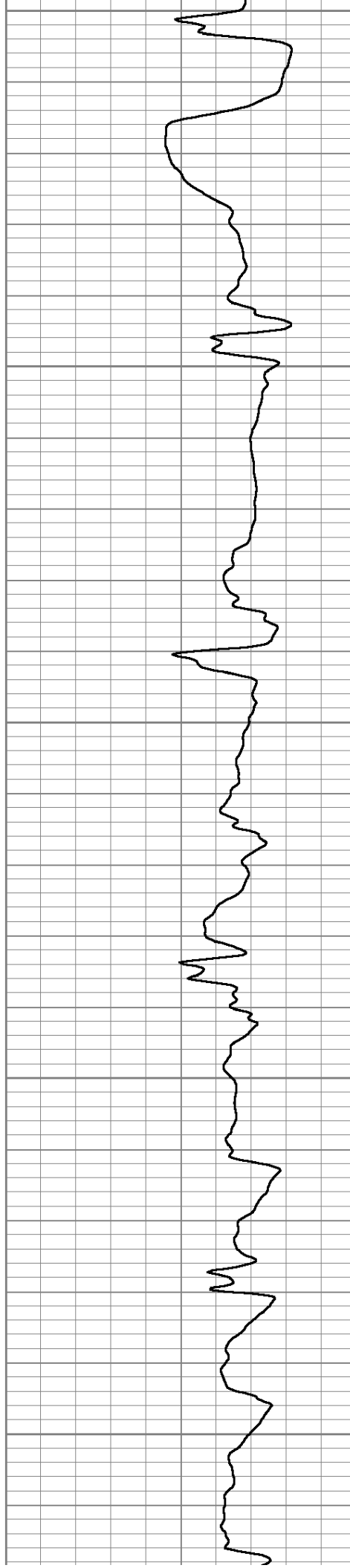

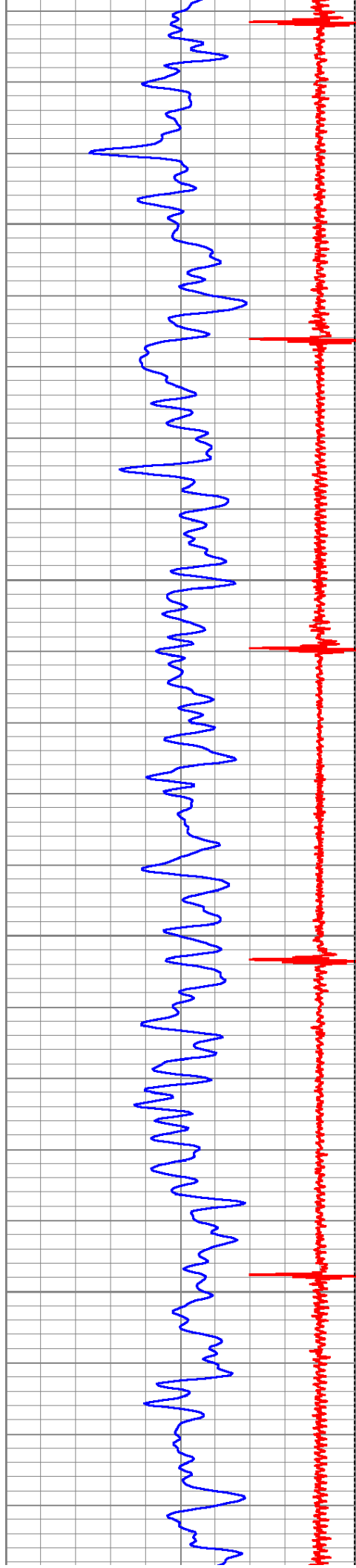

1150

1200

1250

1300

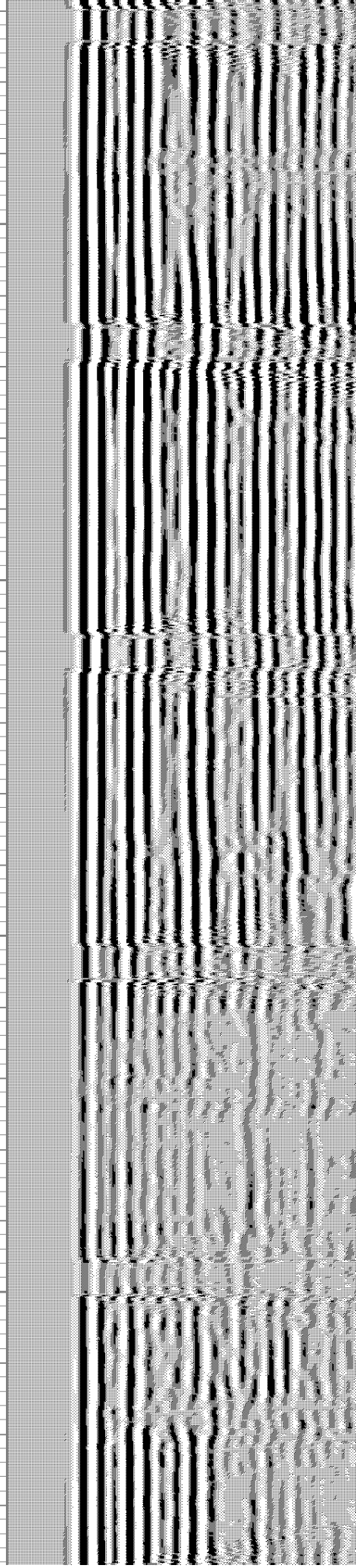
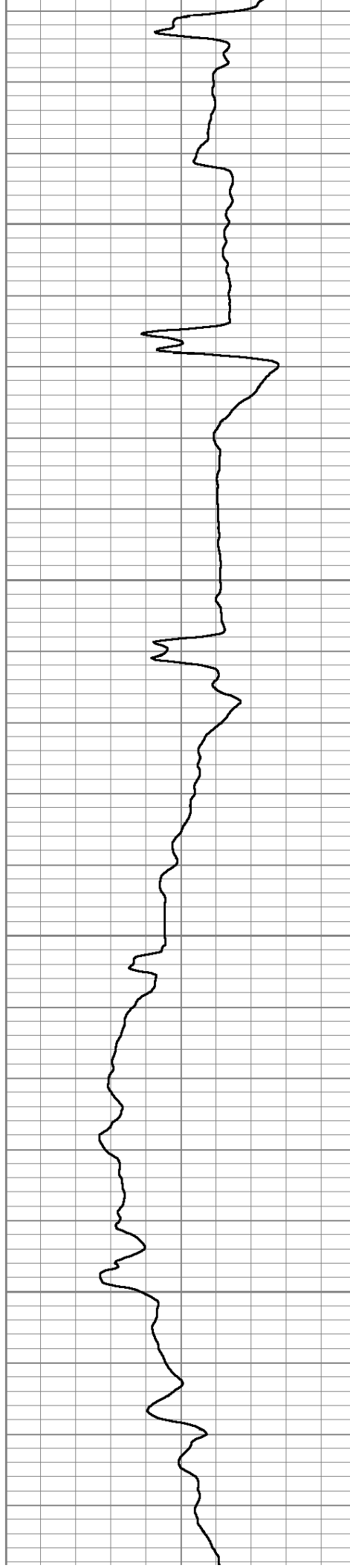

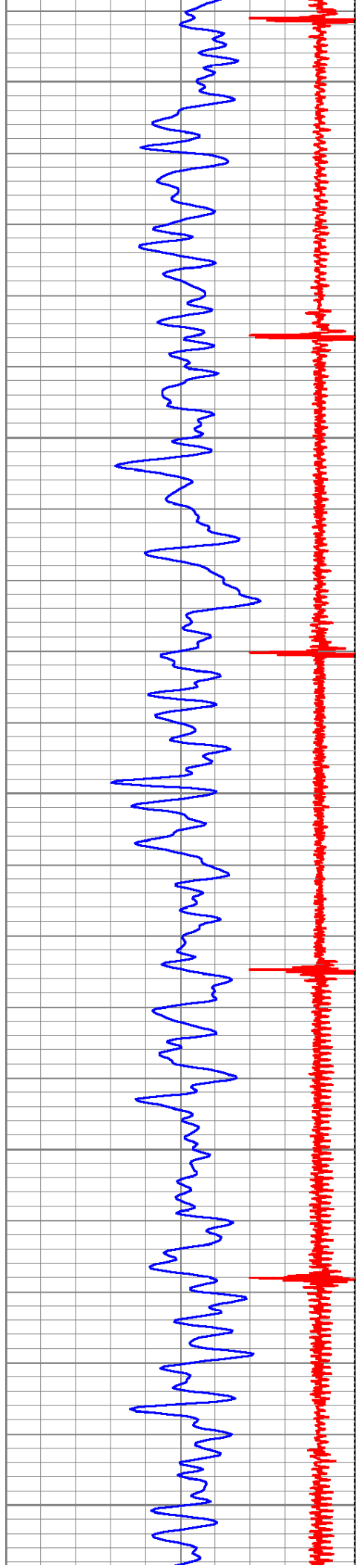

1350

1400

1450

1500

1550

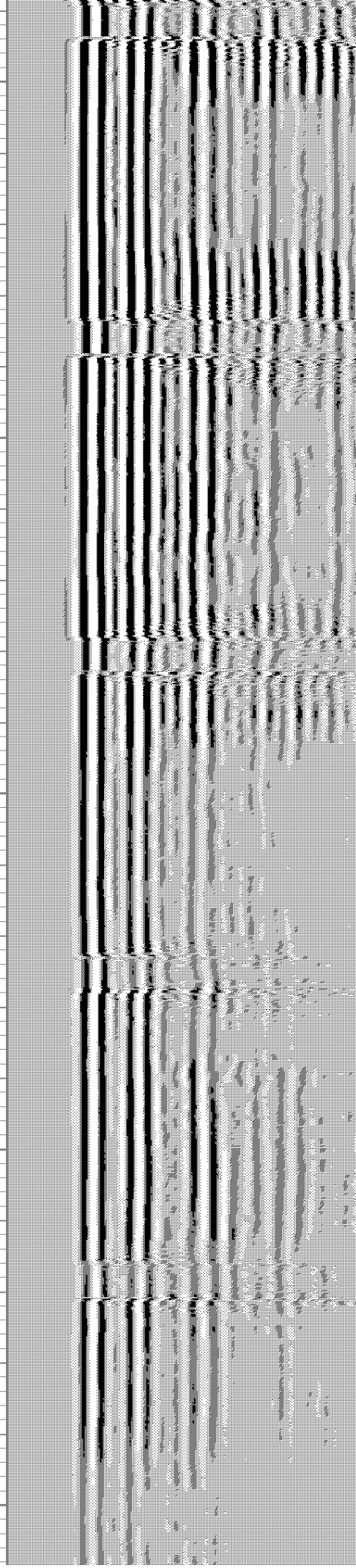
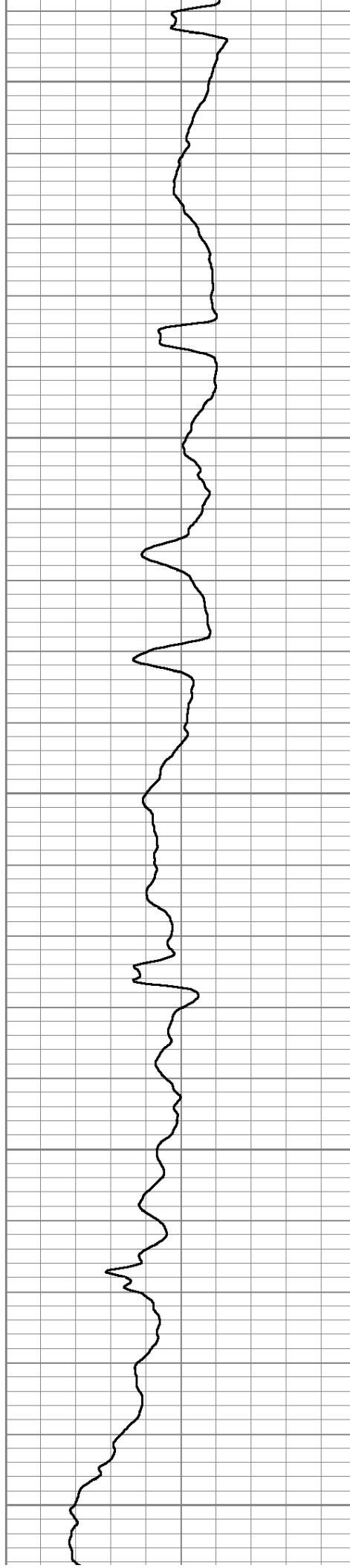

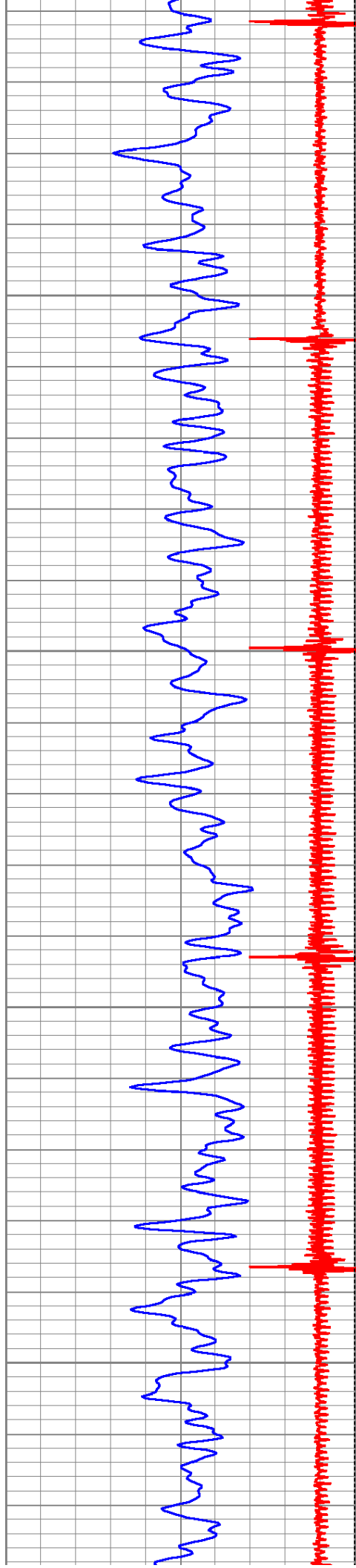

1600

1650

1700

1750

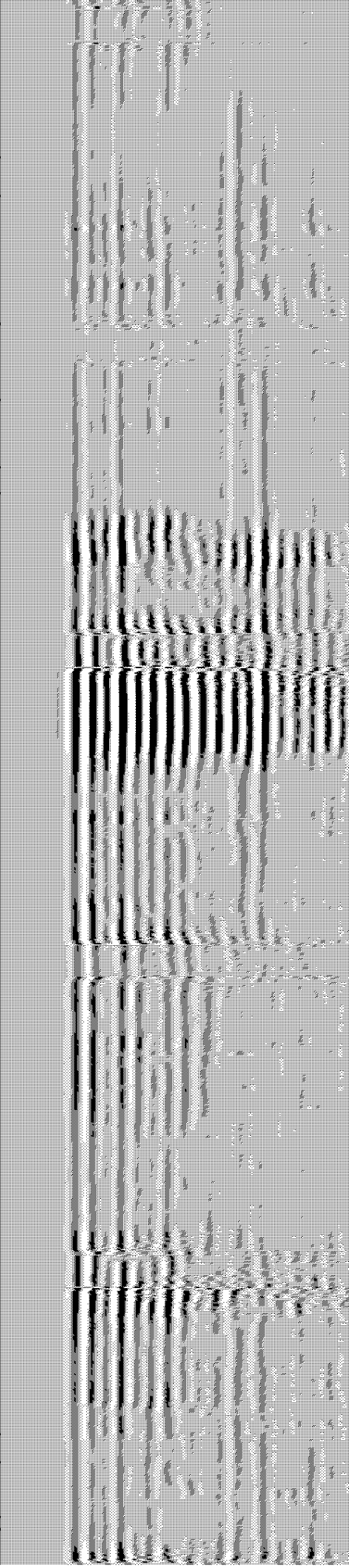
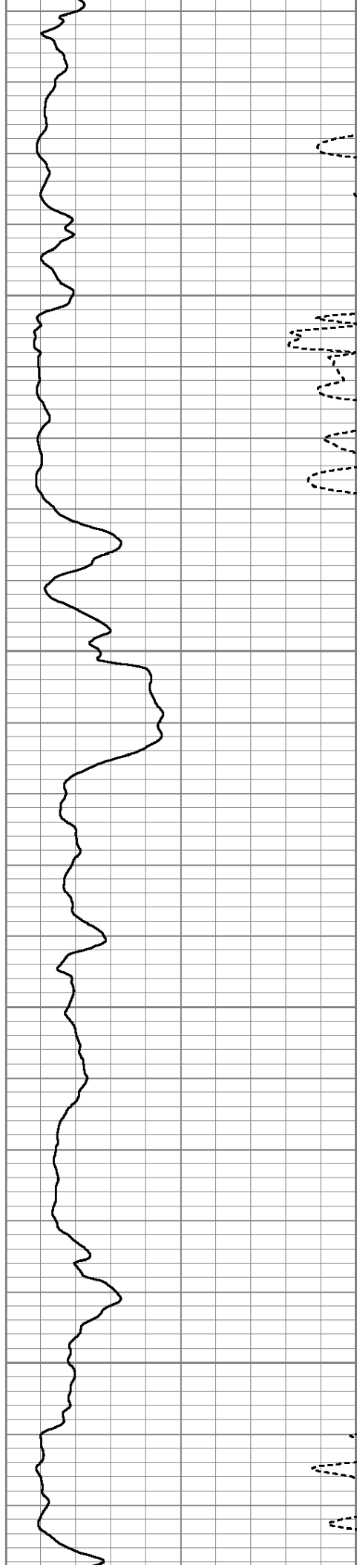

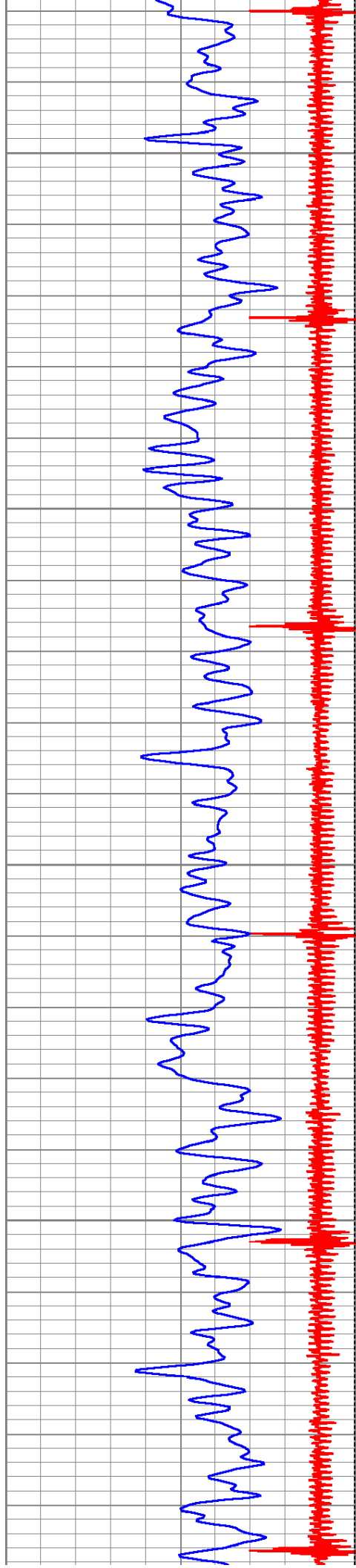

1800

1850

1900

1950

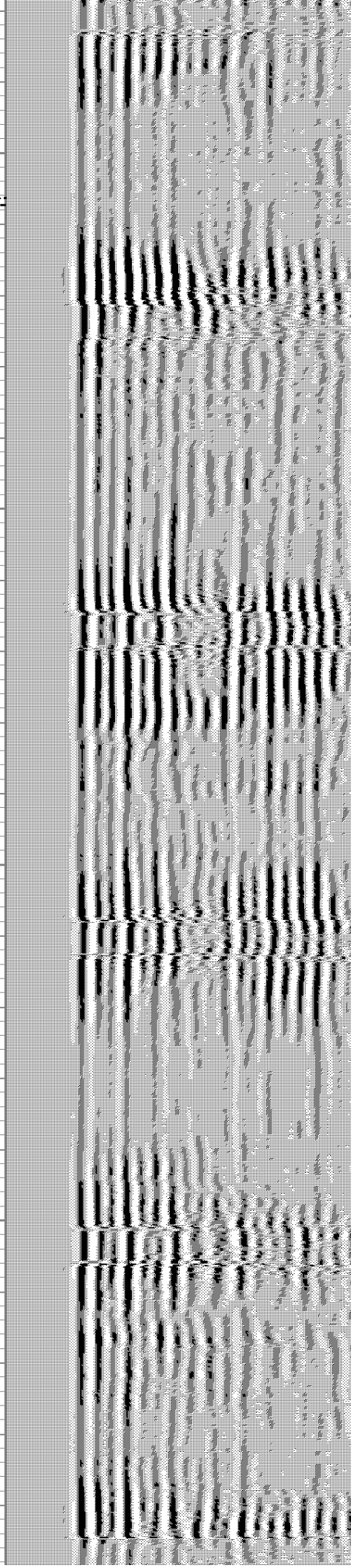
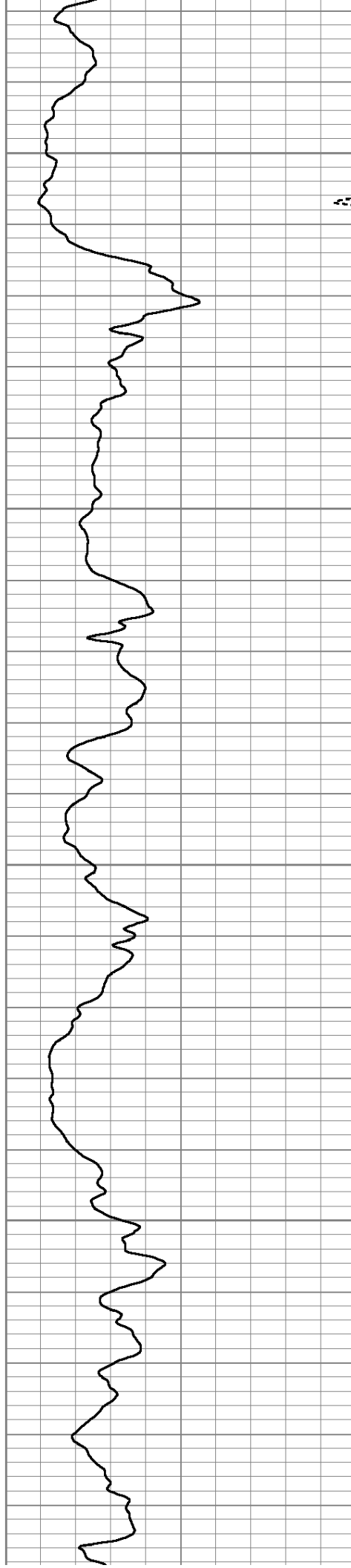

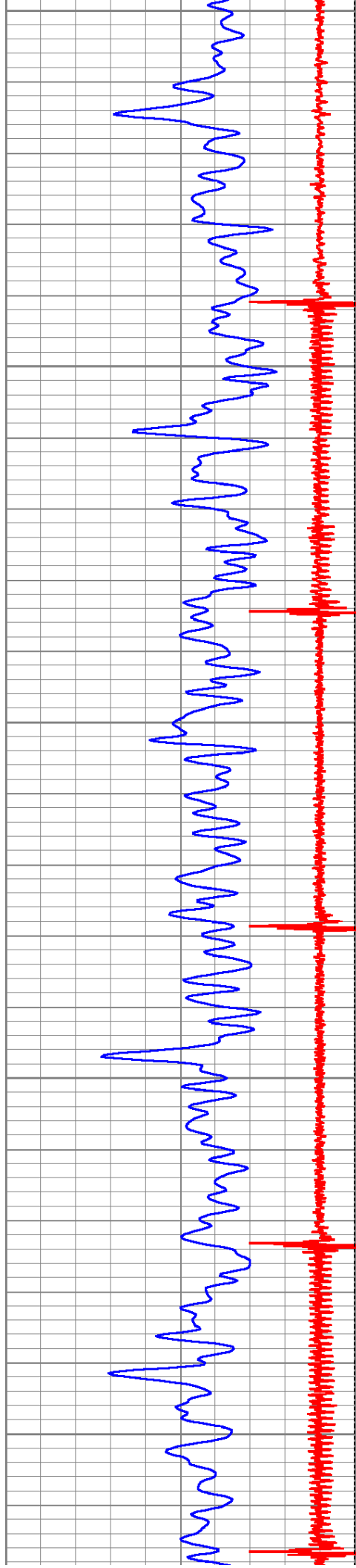

2000

2050

2100

2150

2200

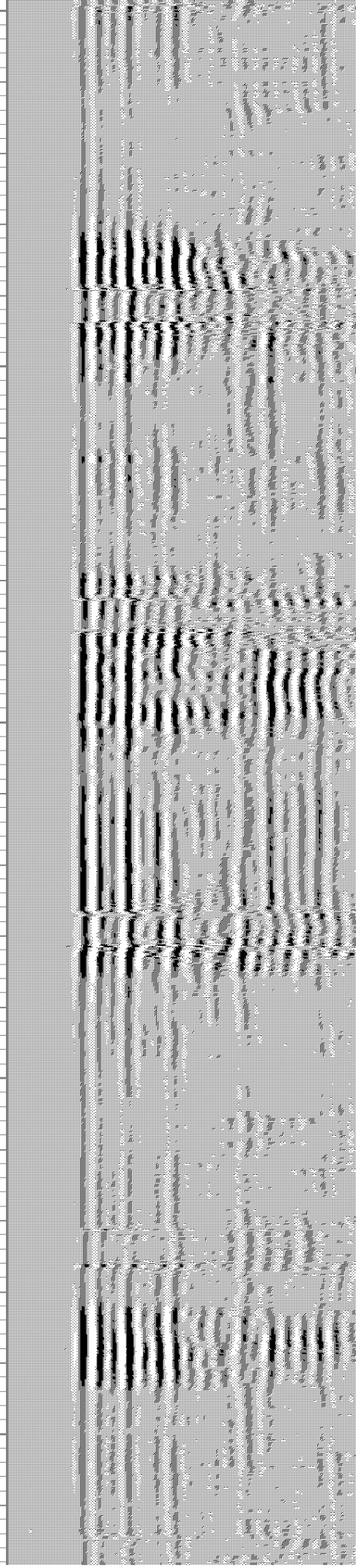
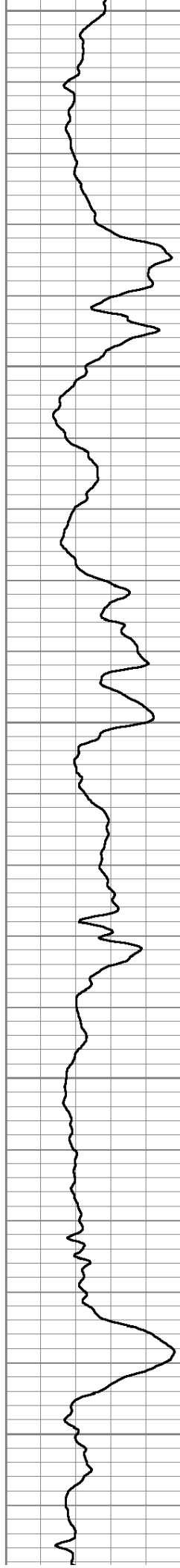

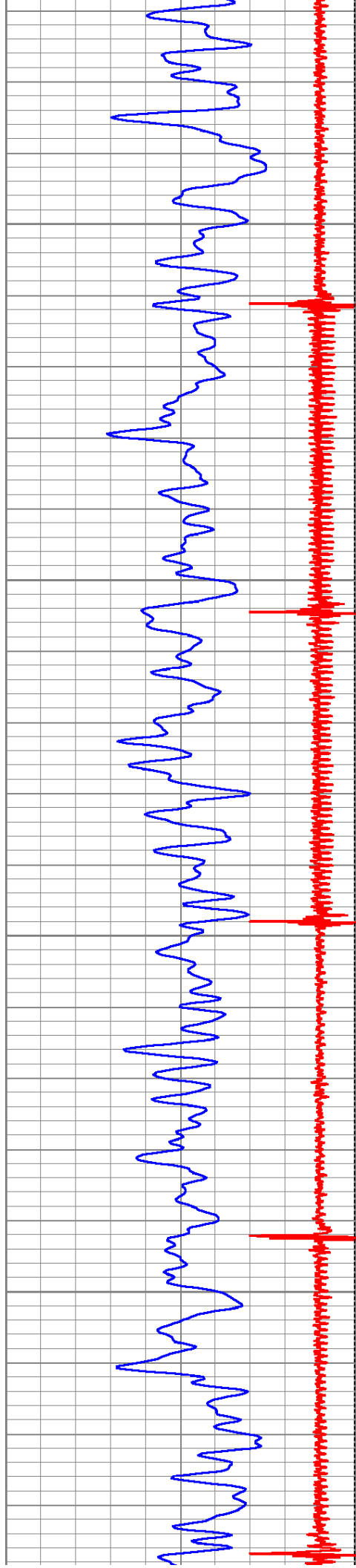

2250

2300

2350

2400

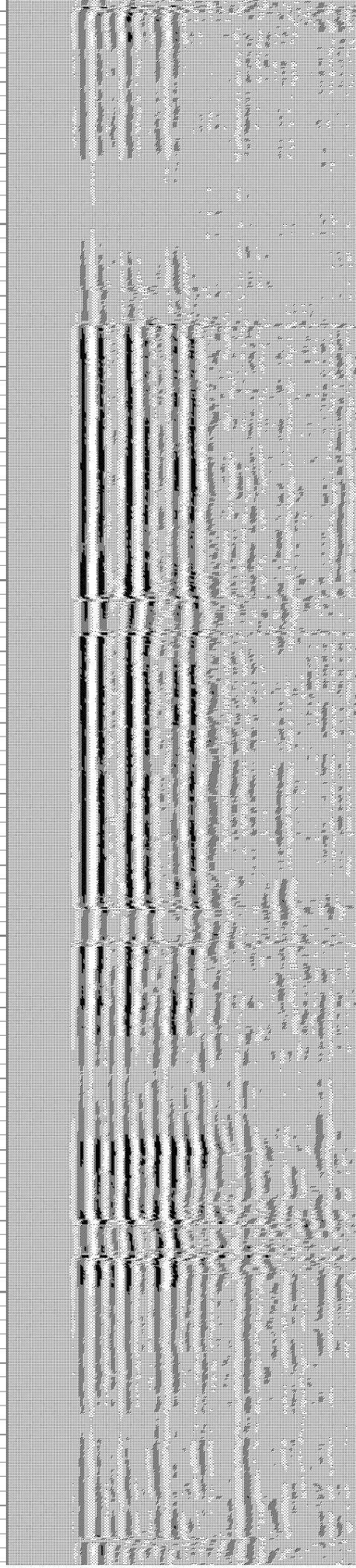
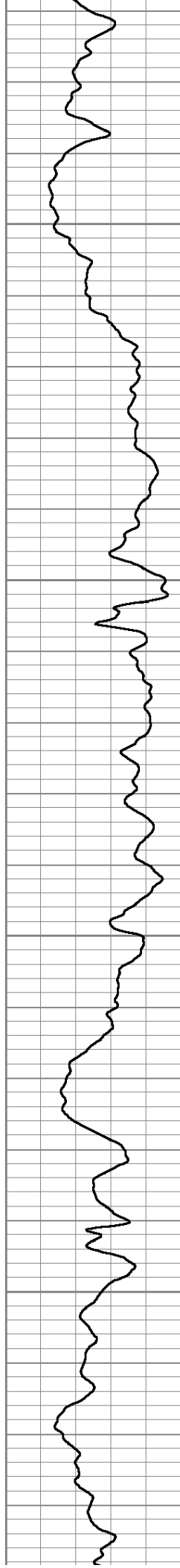

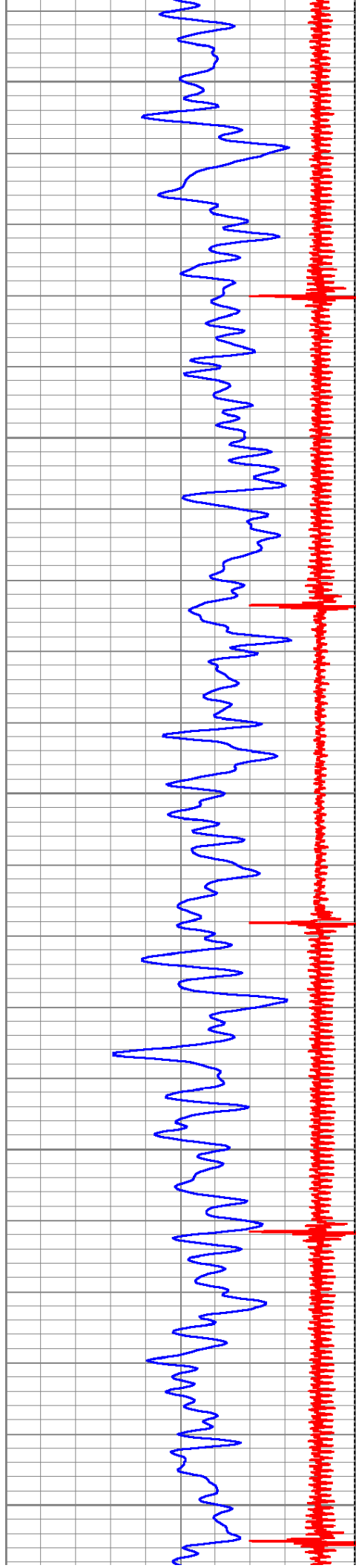

2450

2500

2550

2600

2650

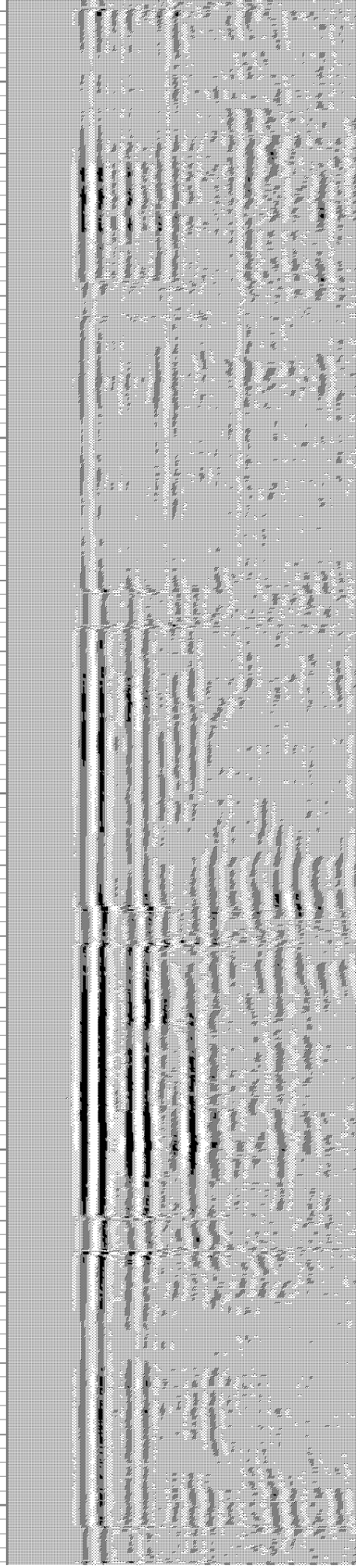
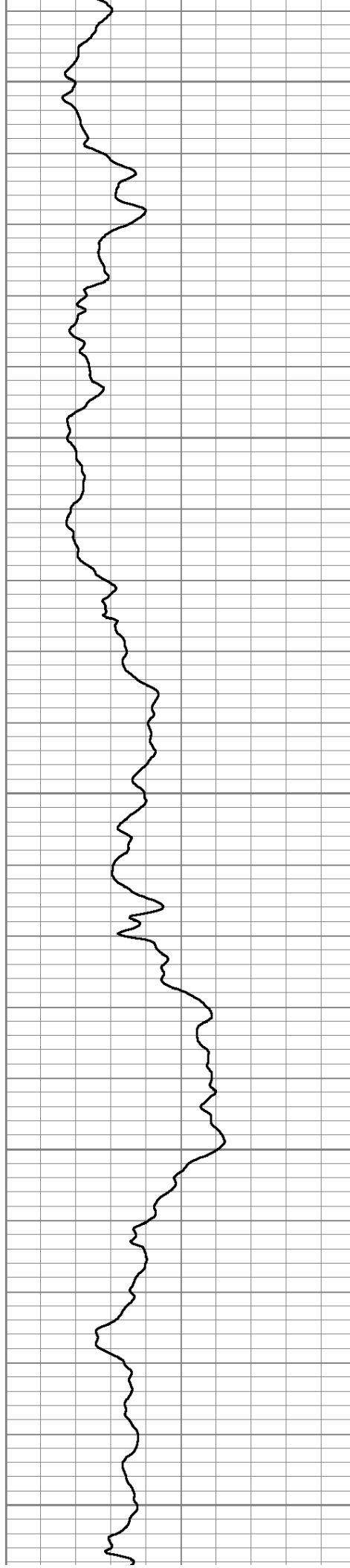

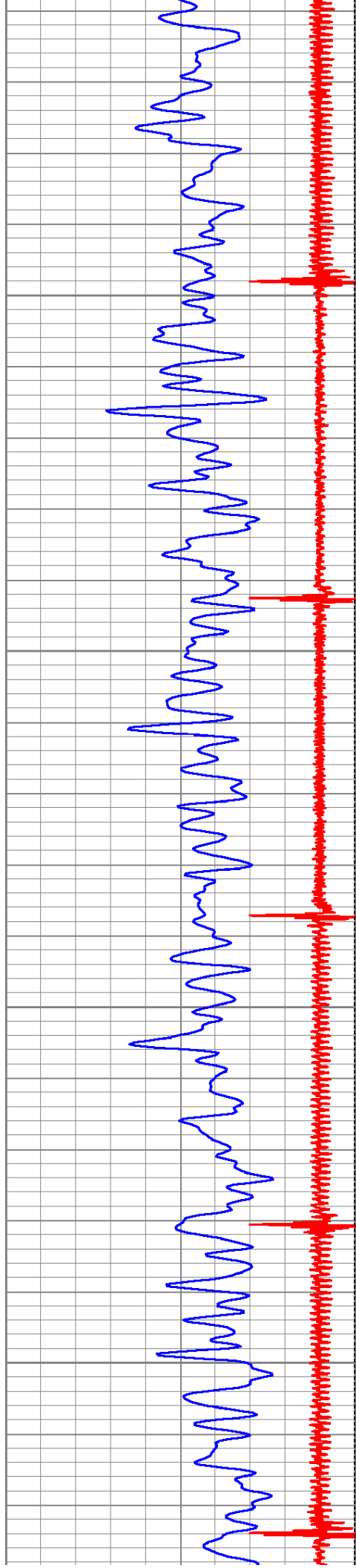

2700

2750

2800

2850

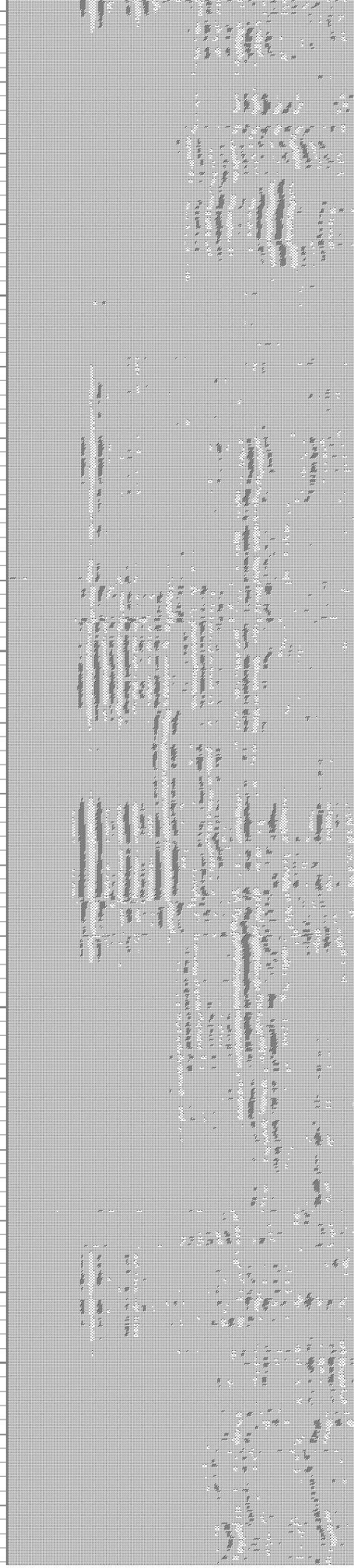
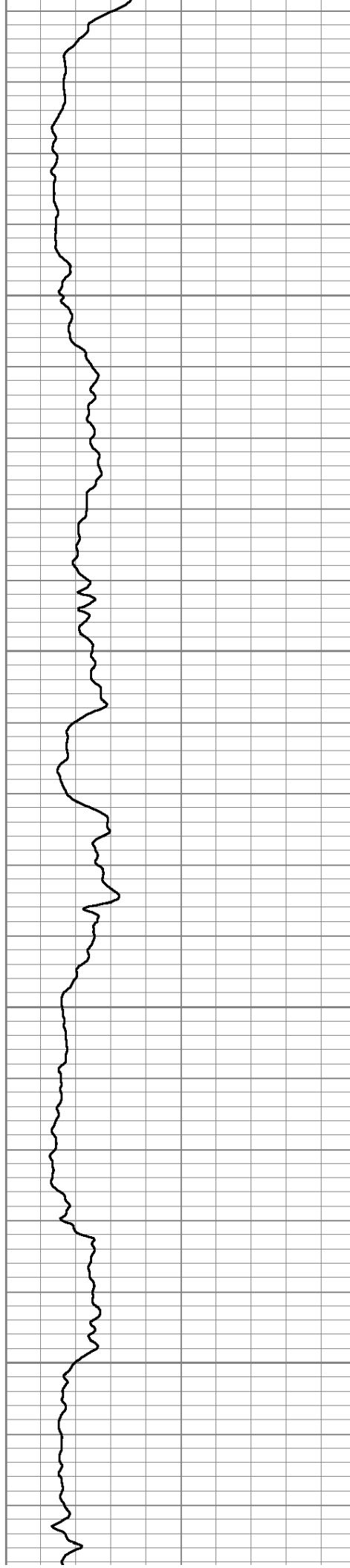

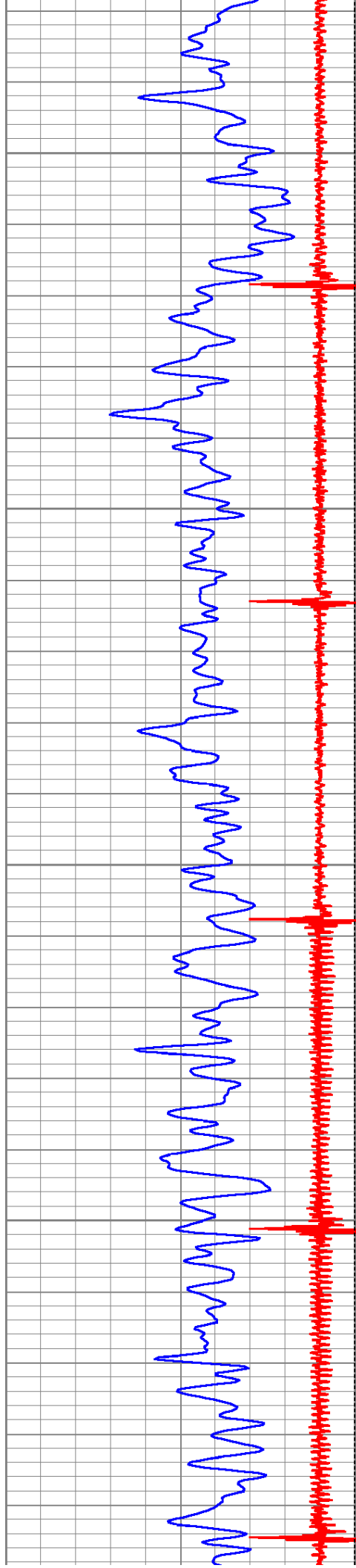

2900

2950

3000

3050

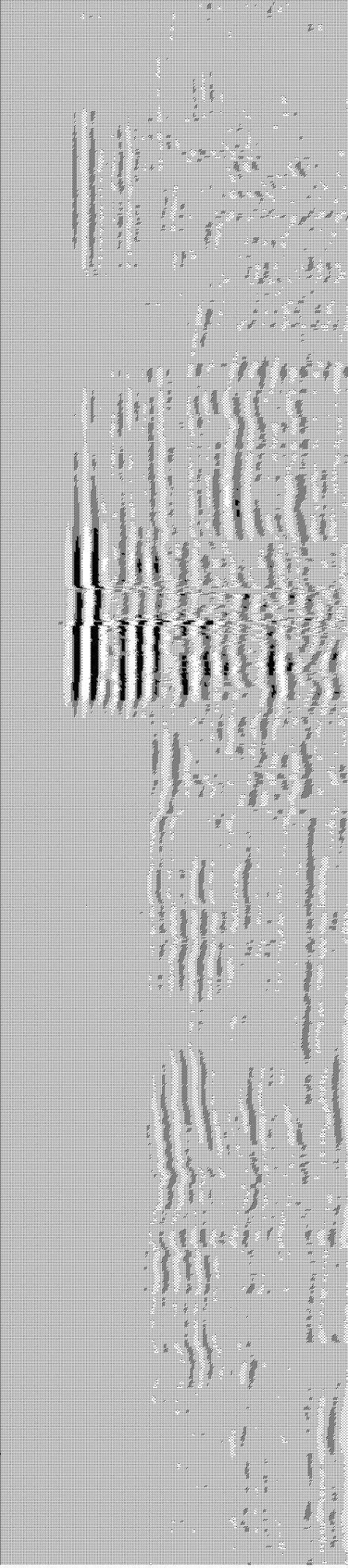
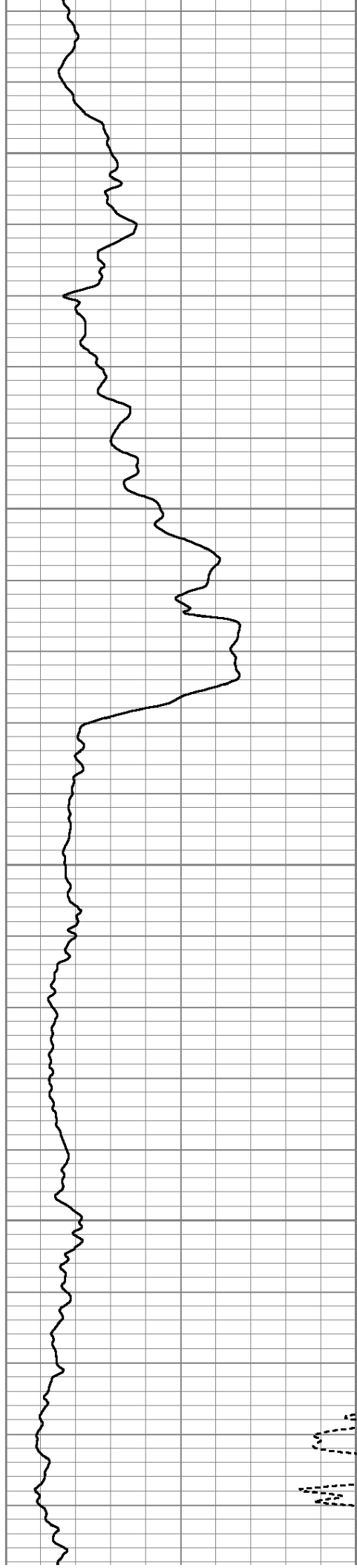

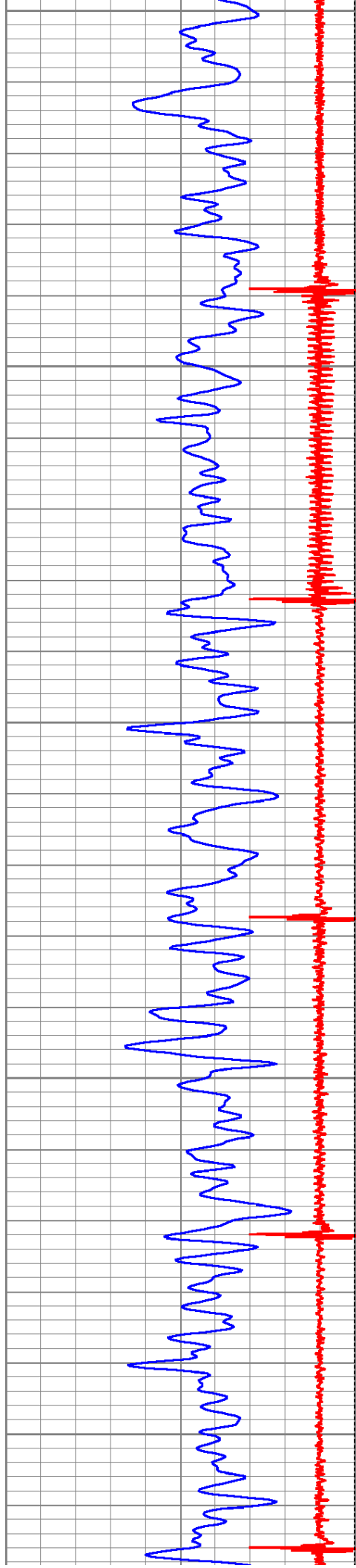

3100

3150

3200

3250

3300

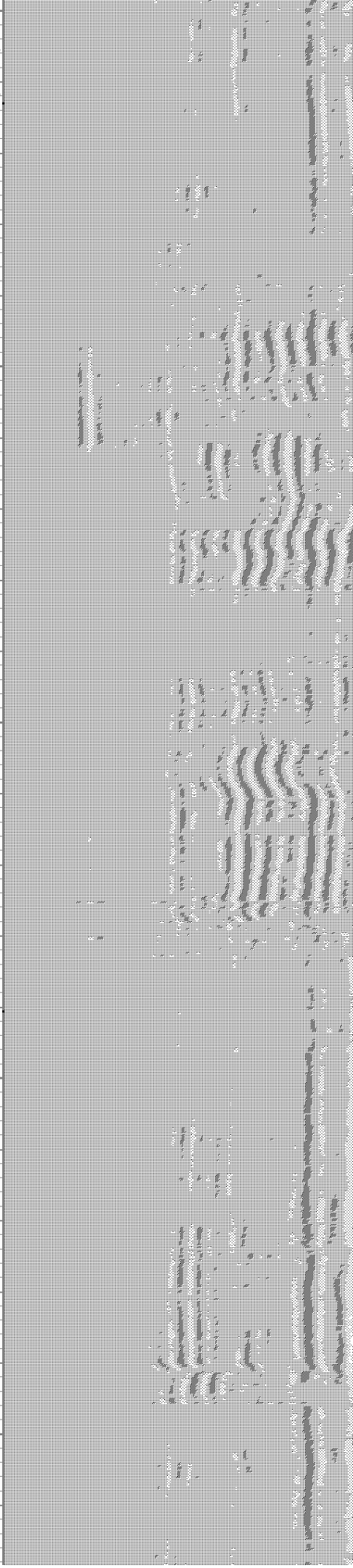
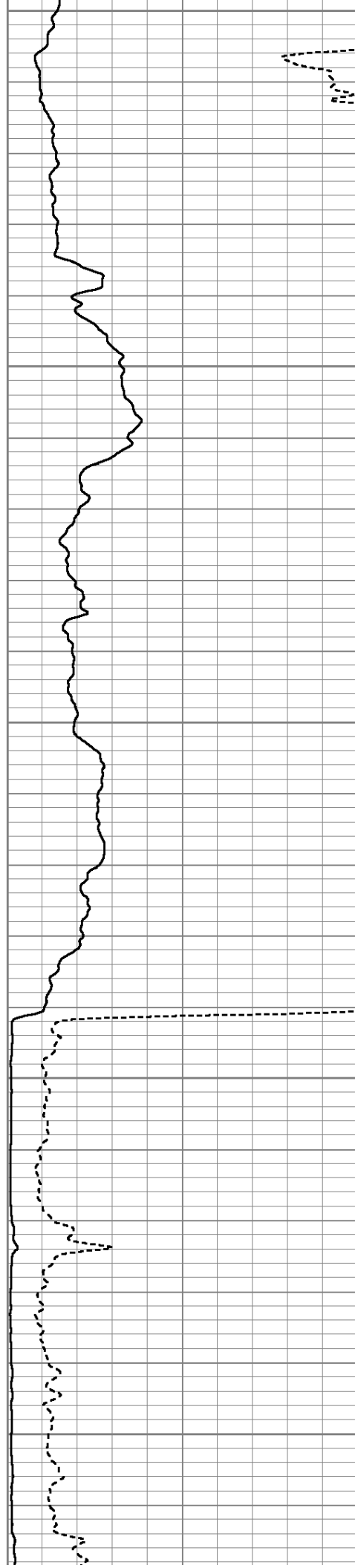

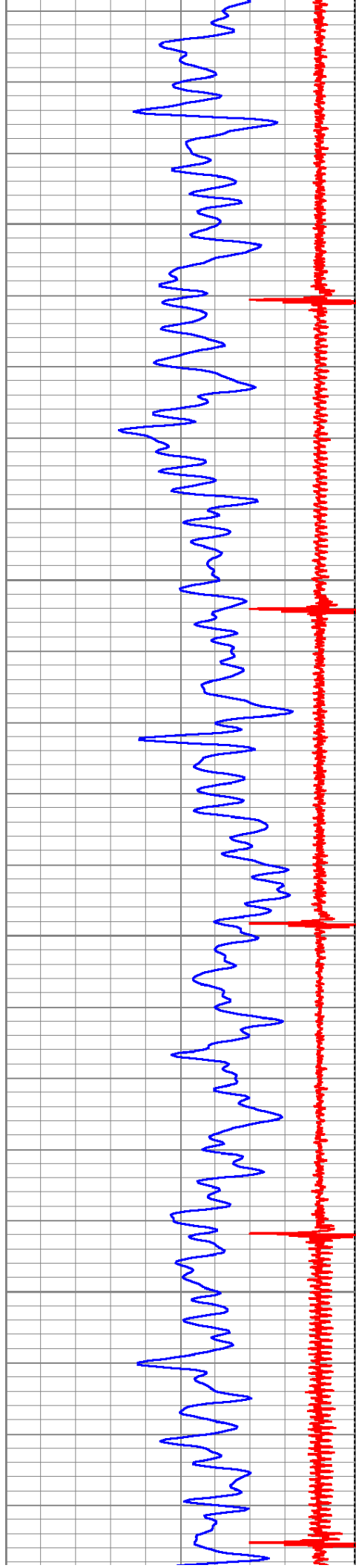

3350

3400

3450

3500

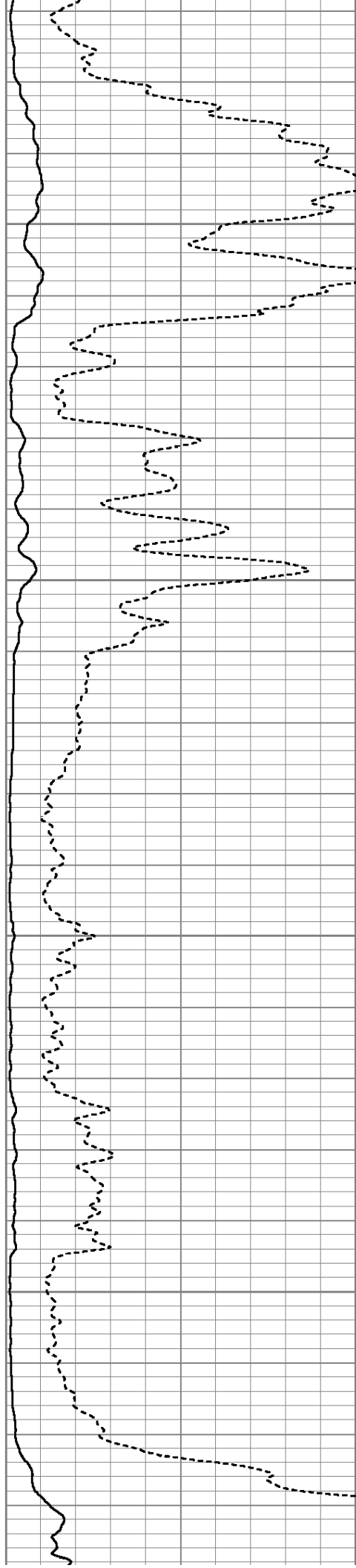

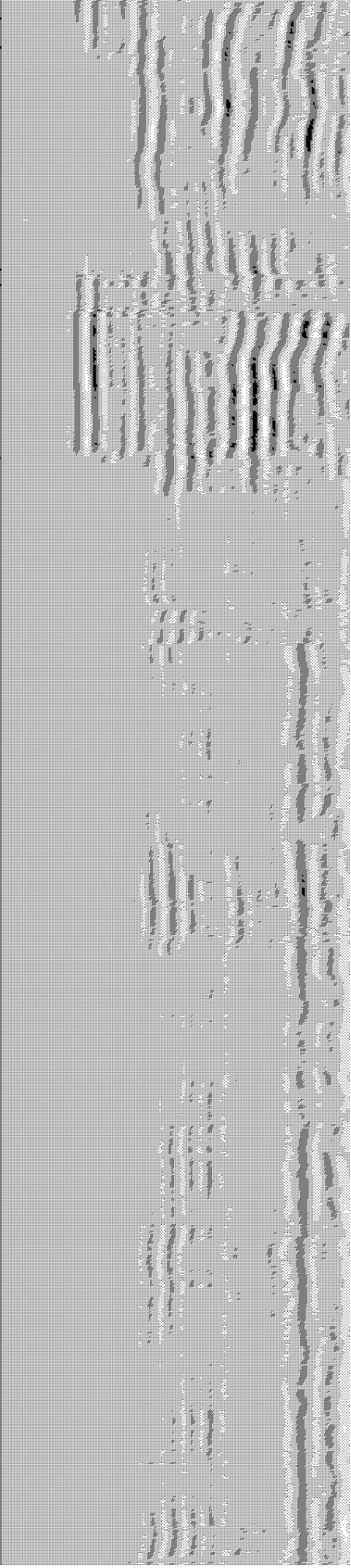
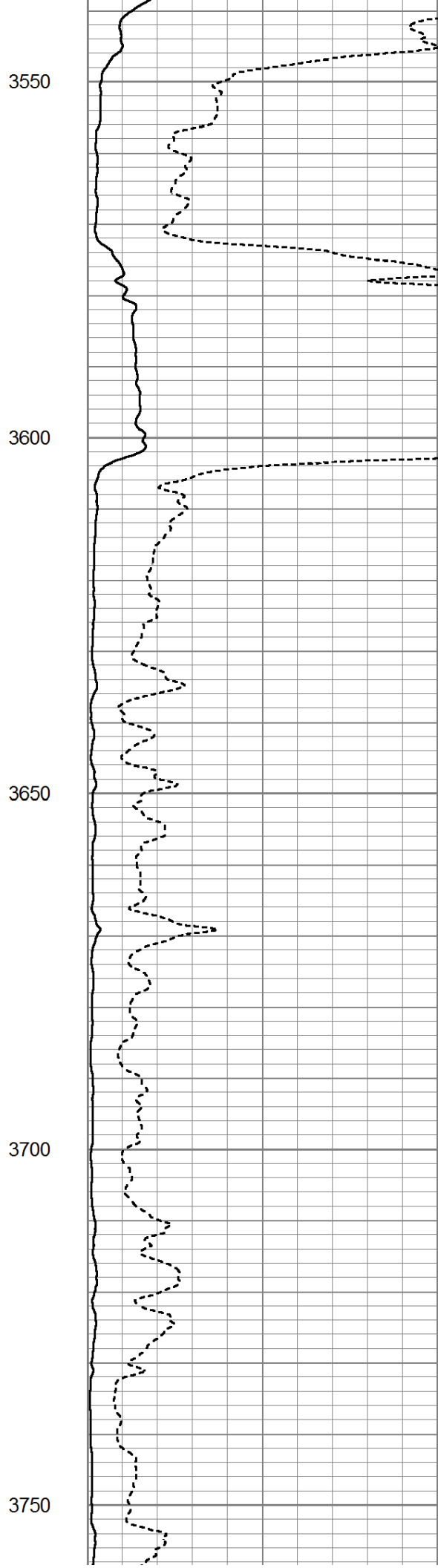
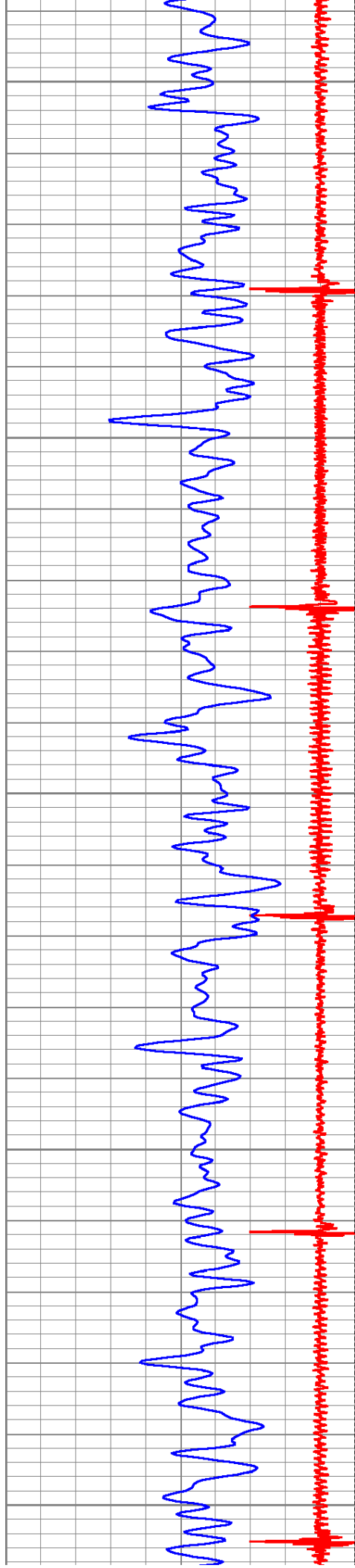

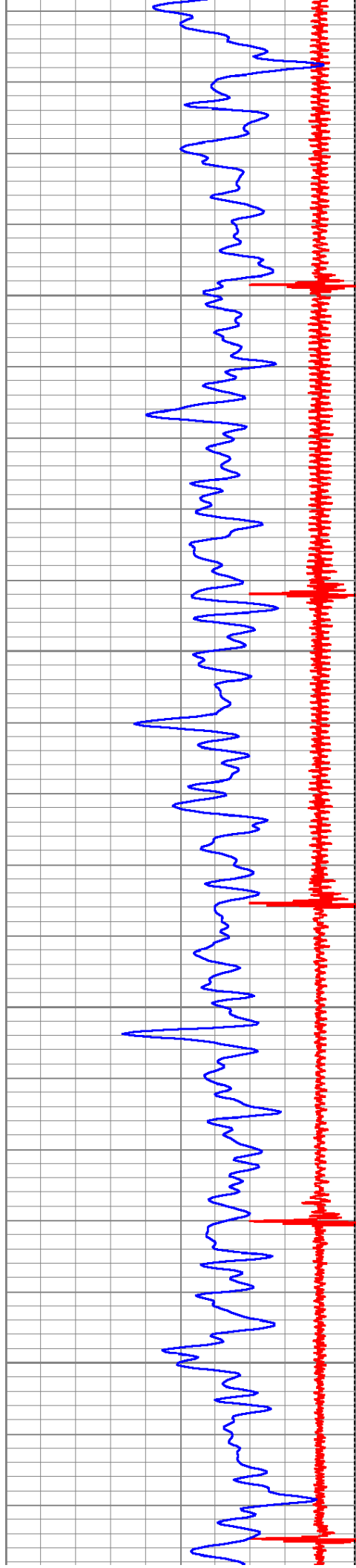

3800

3850

3900

3950

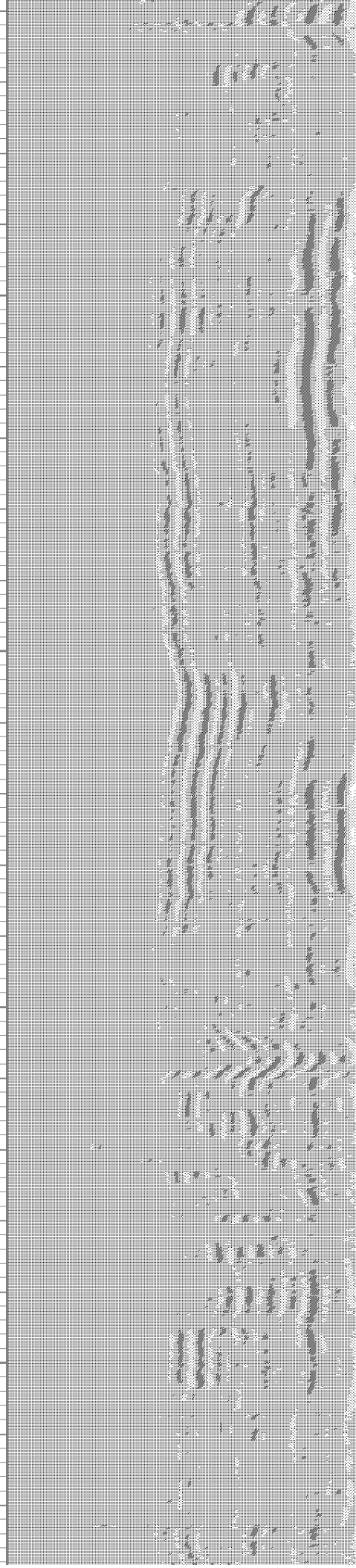
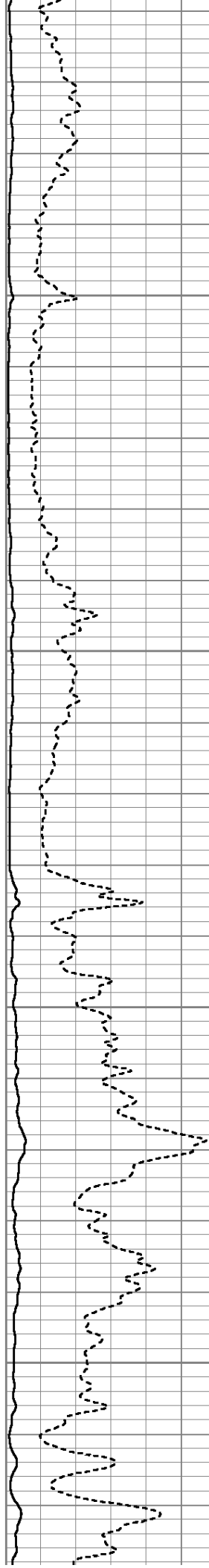

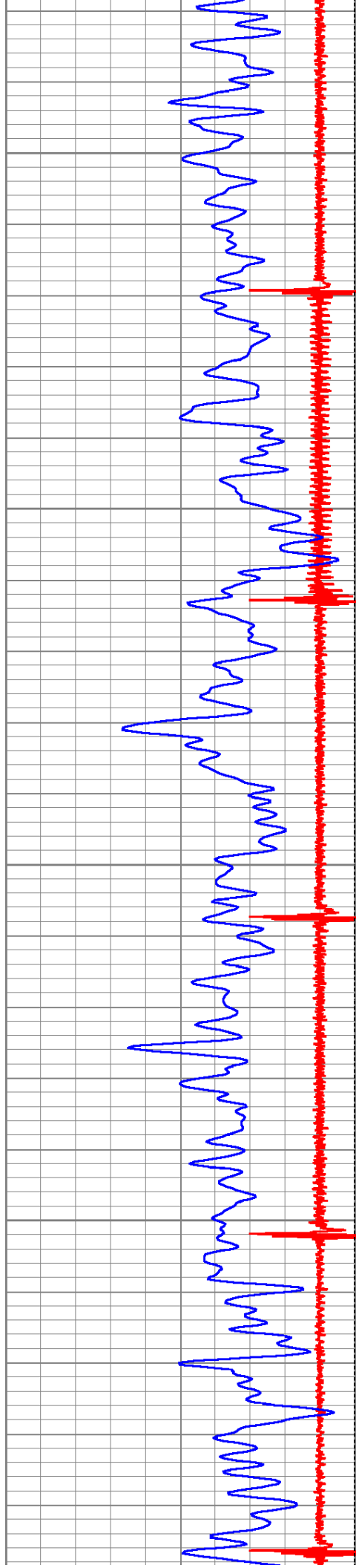

4000

4050

4100

4150

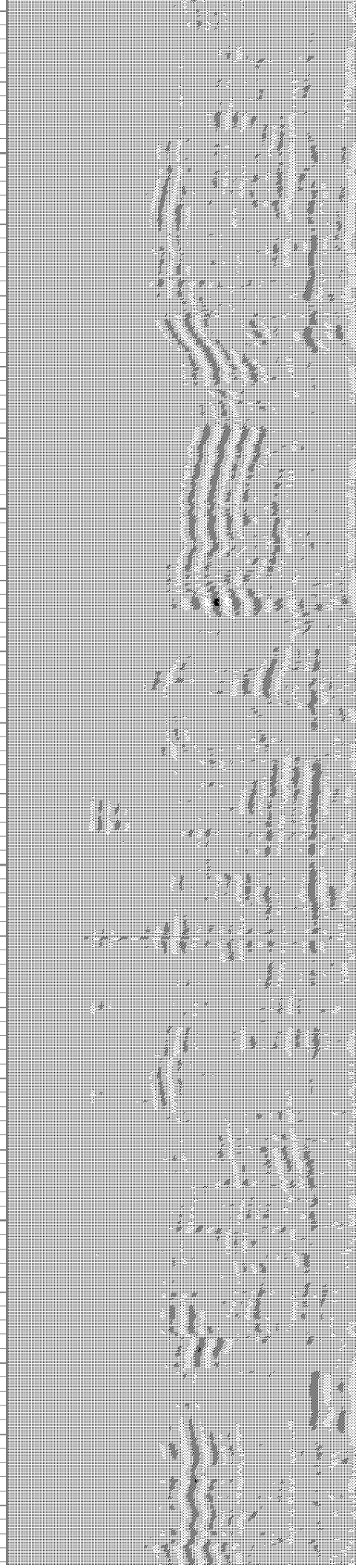
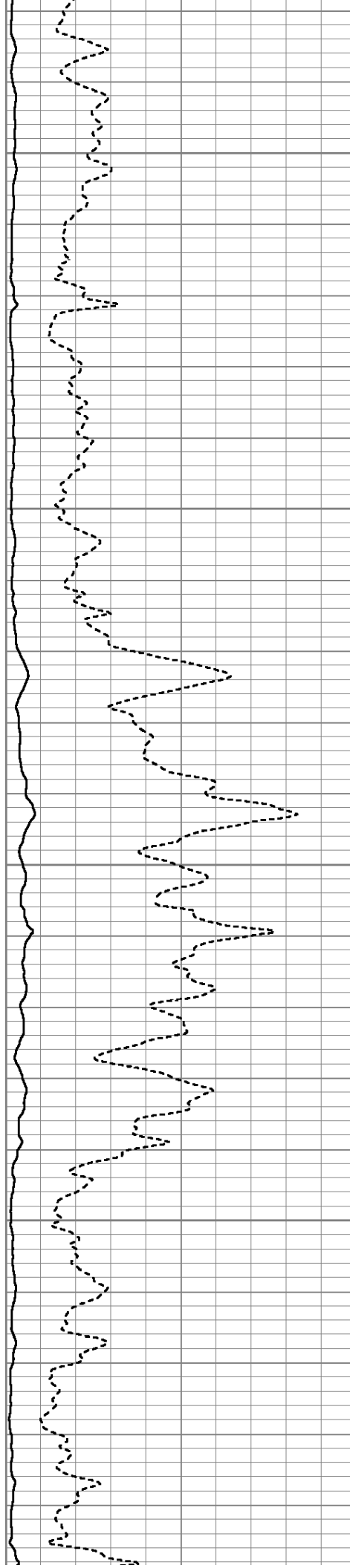

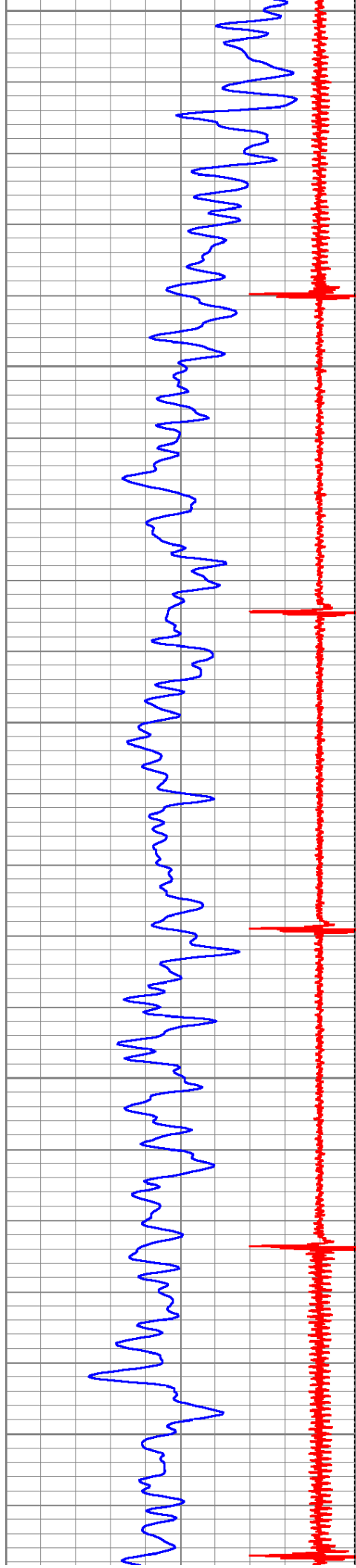

4200
4250
4300
4350
4400

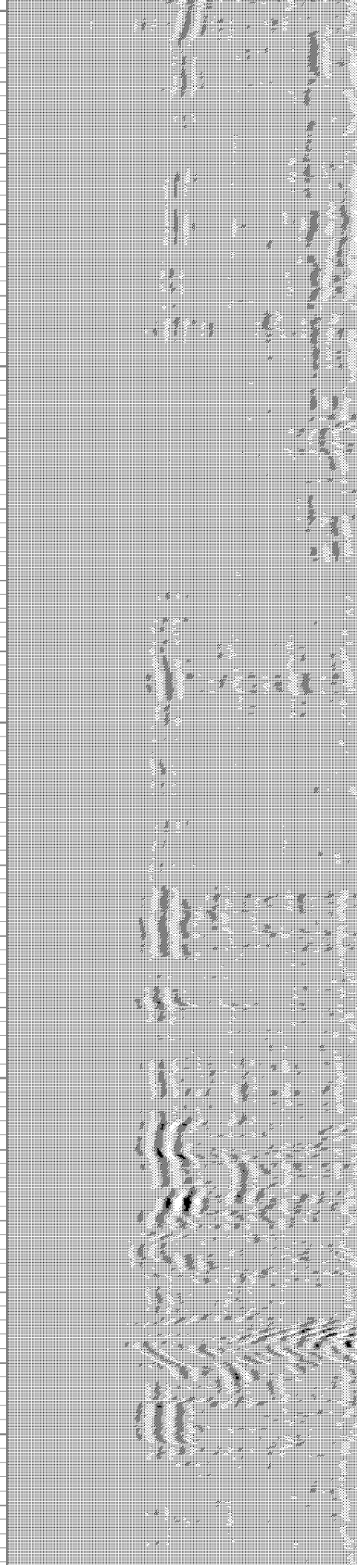
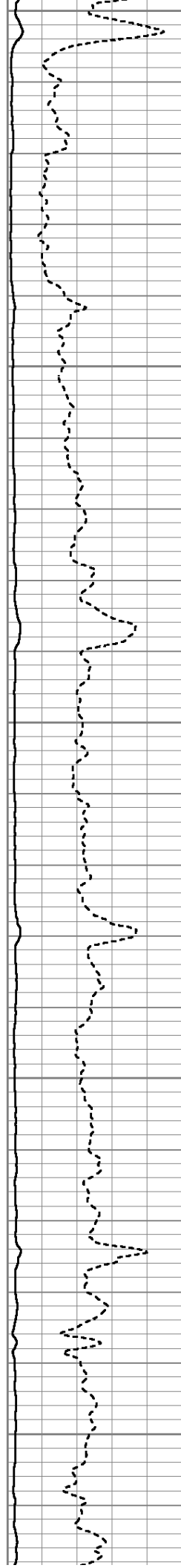

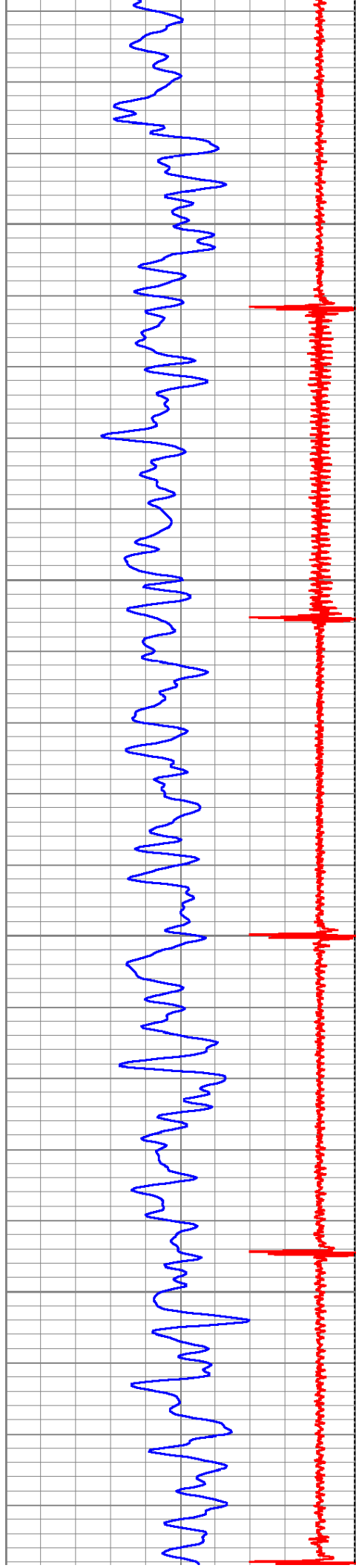

4450

4500

4550

4600

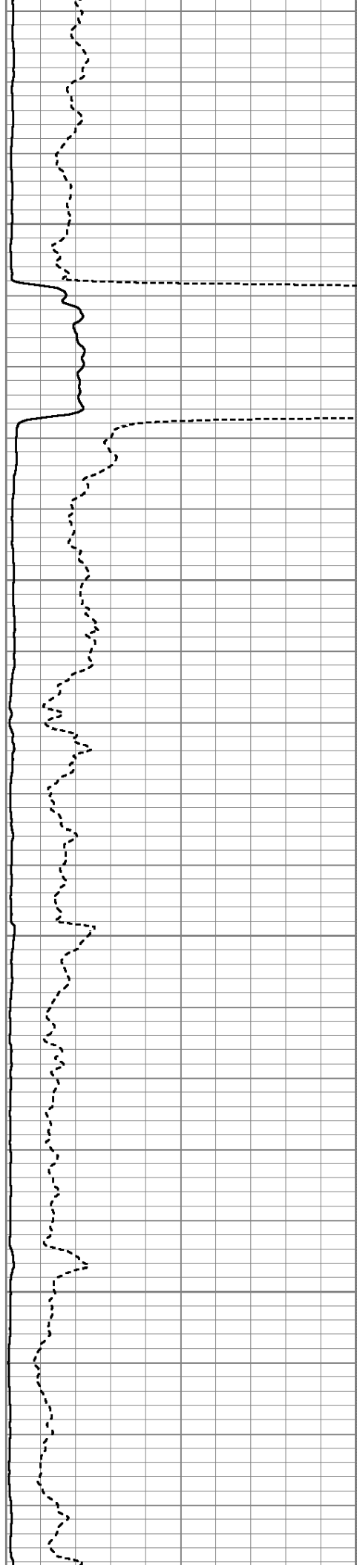

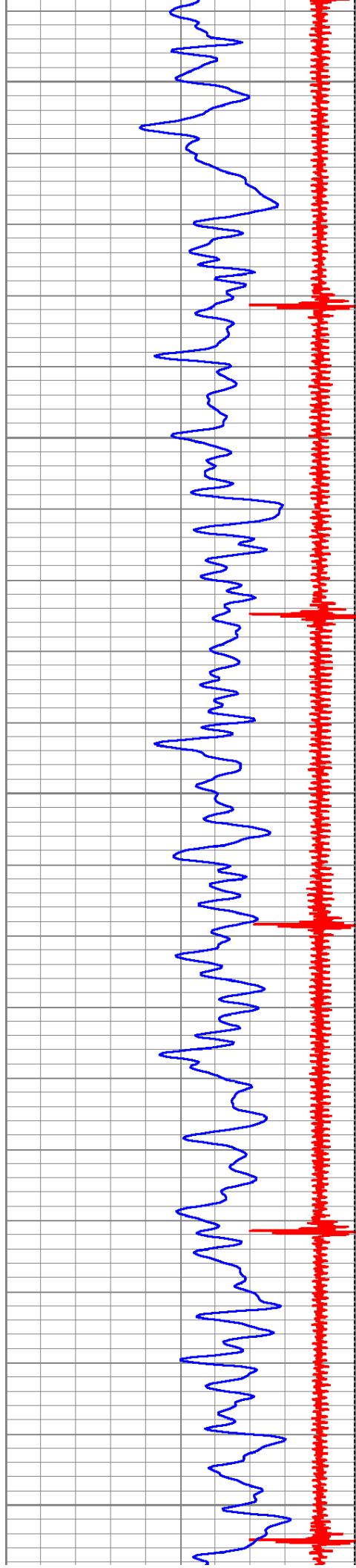

4650

4700

4750

4800

4850

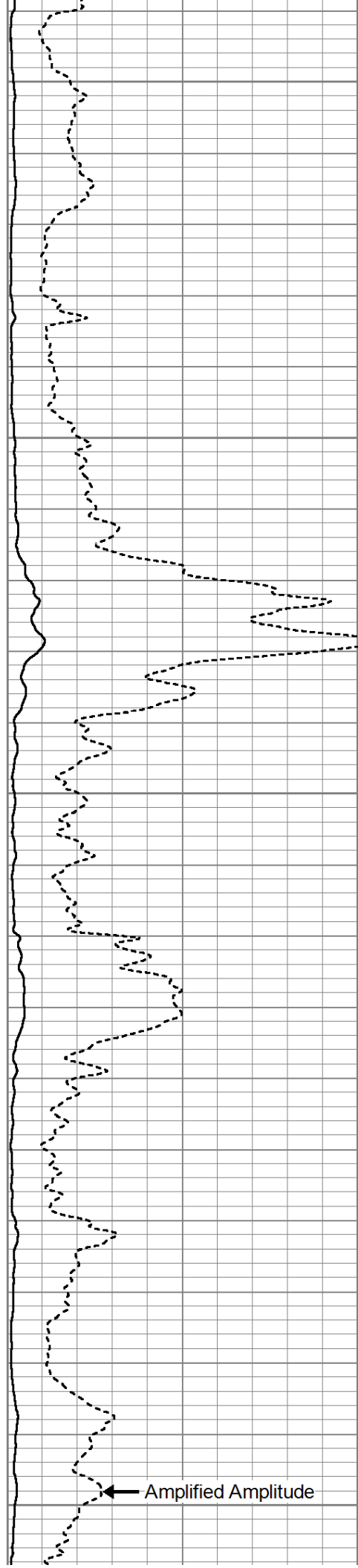

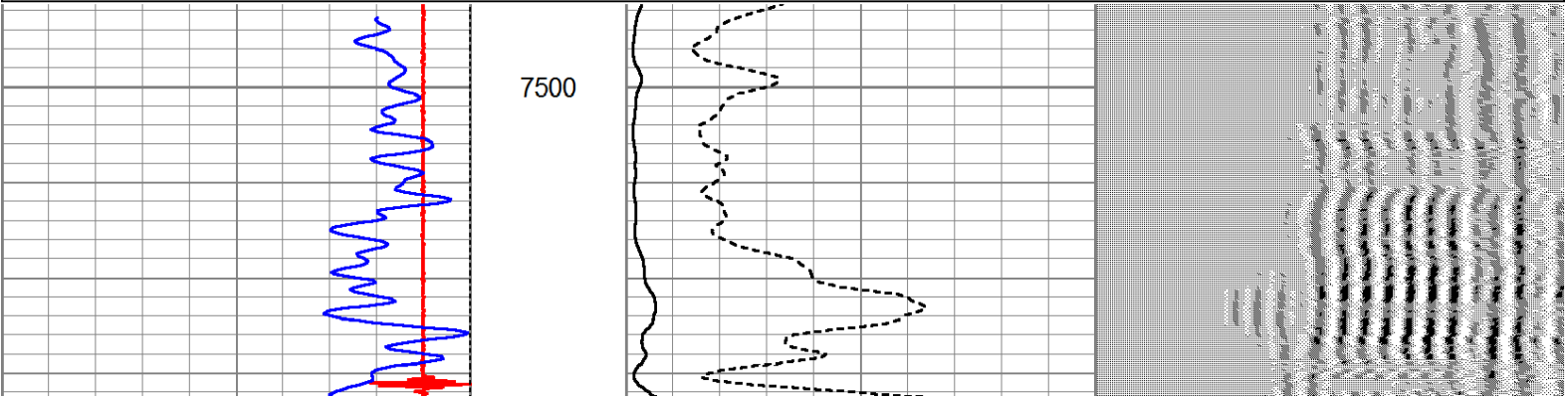
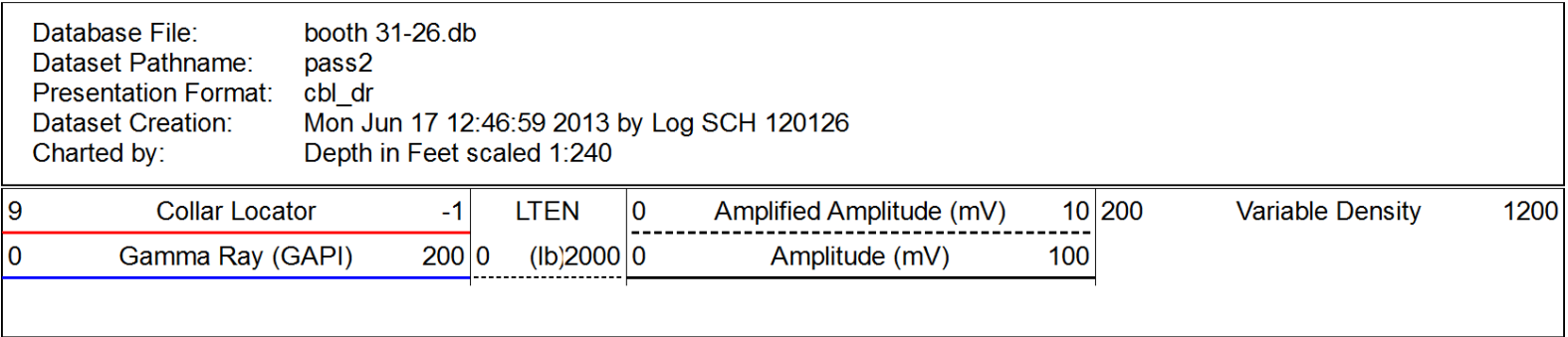
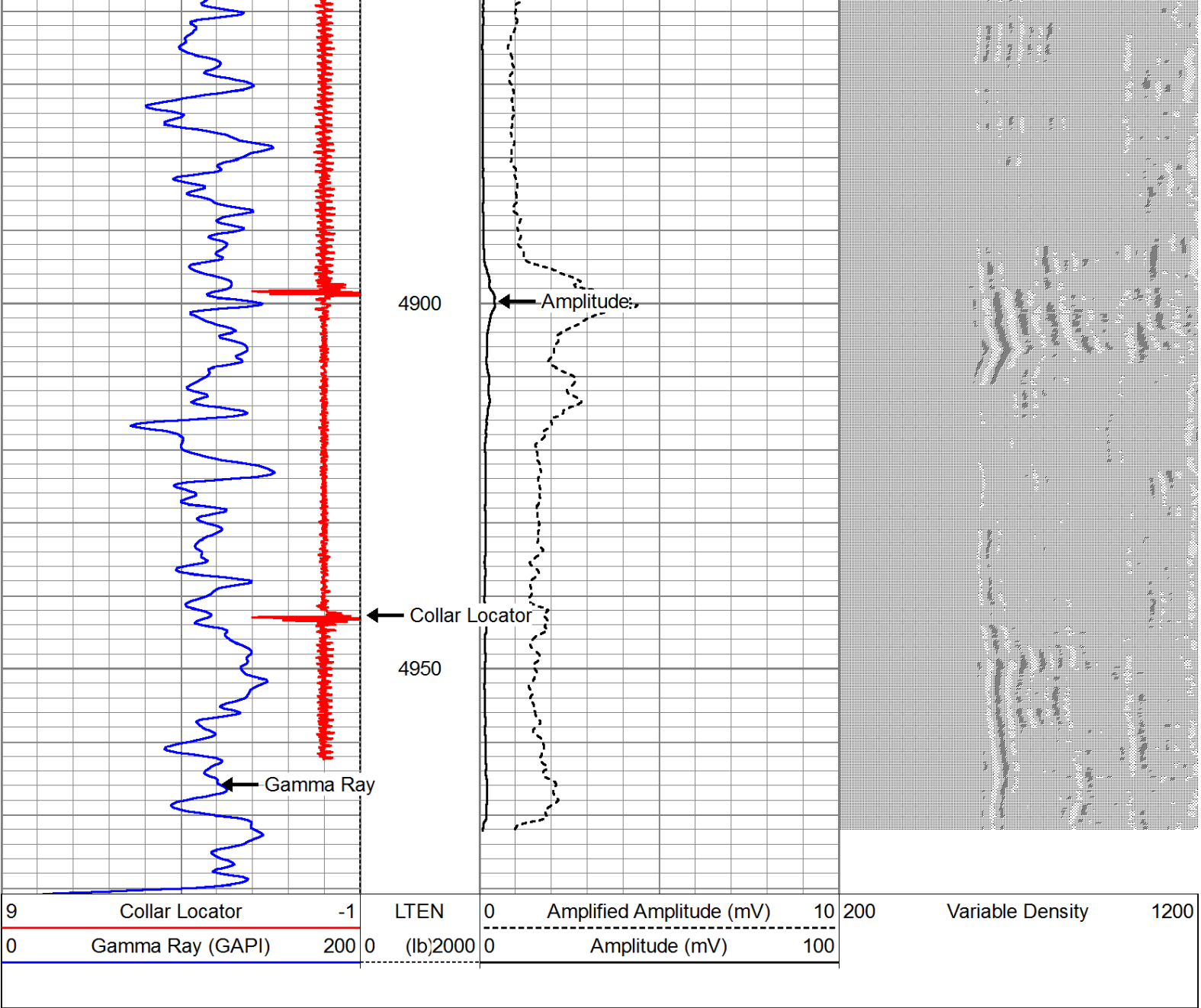

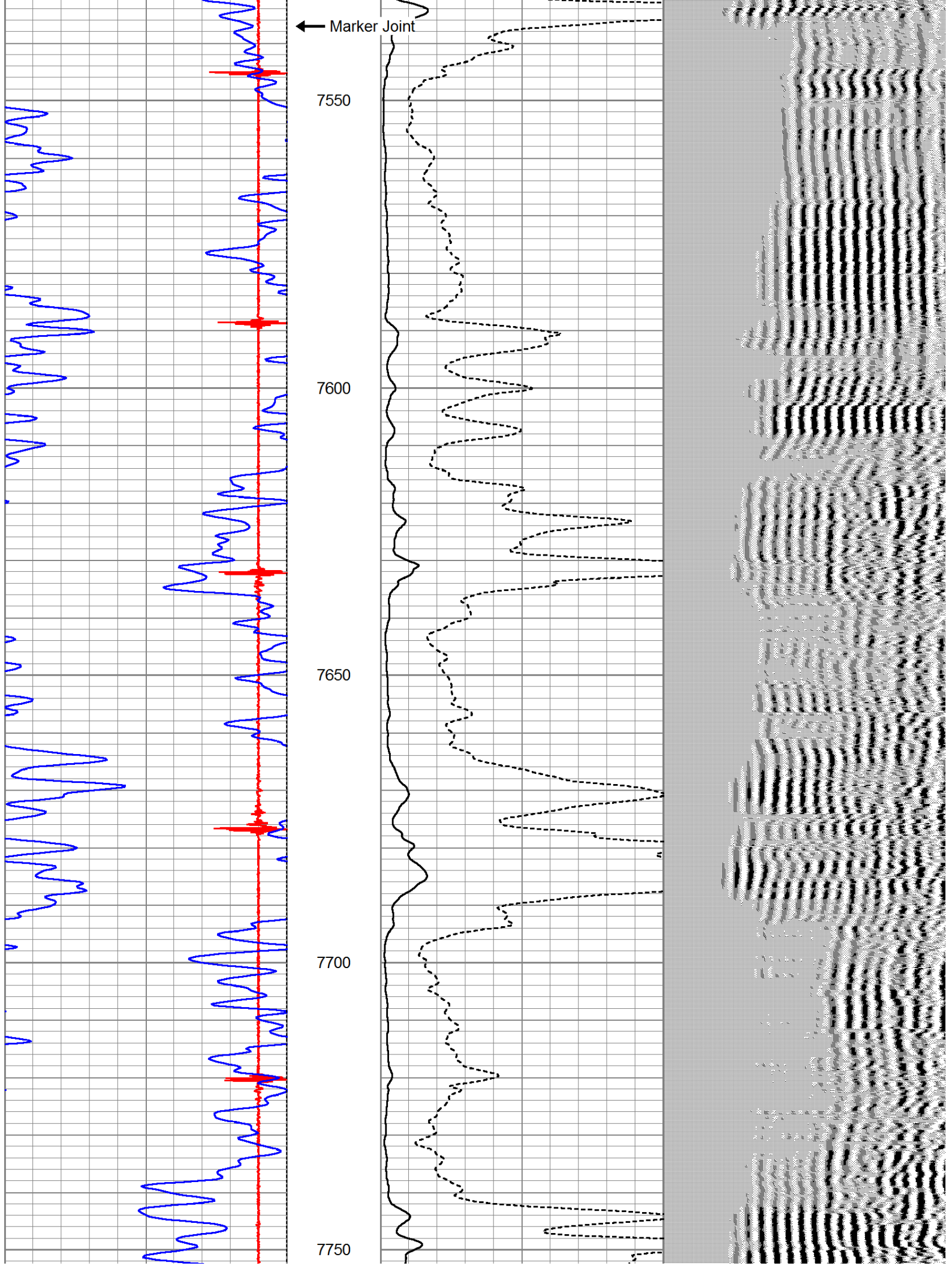

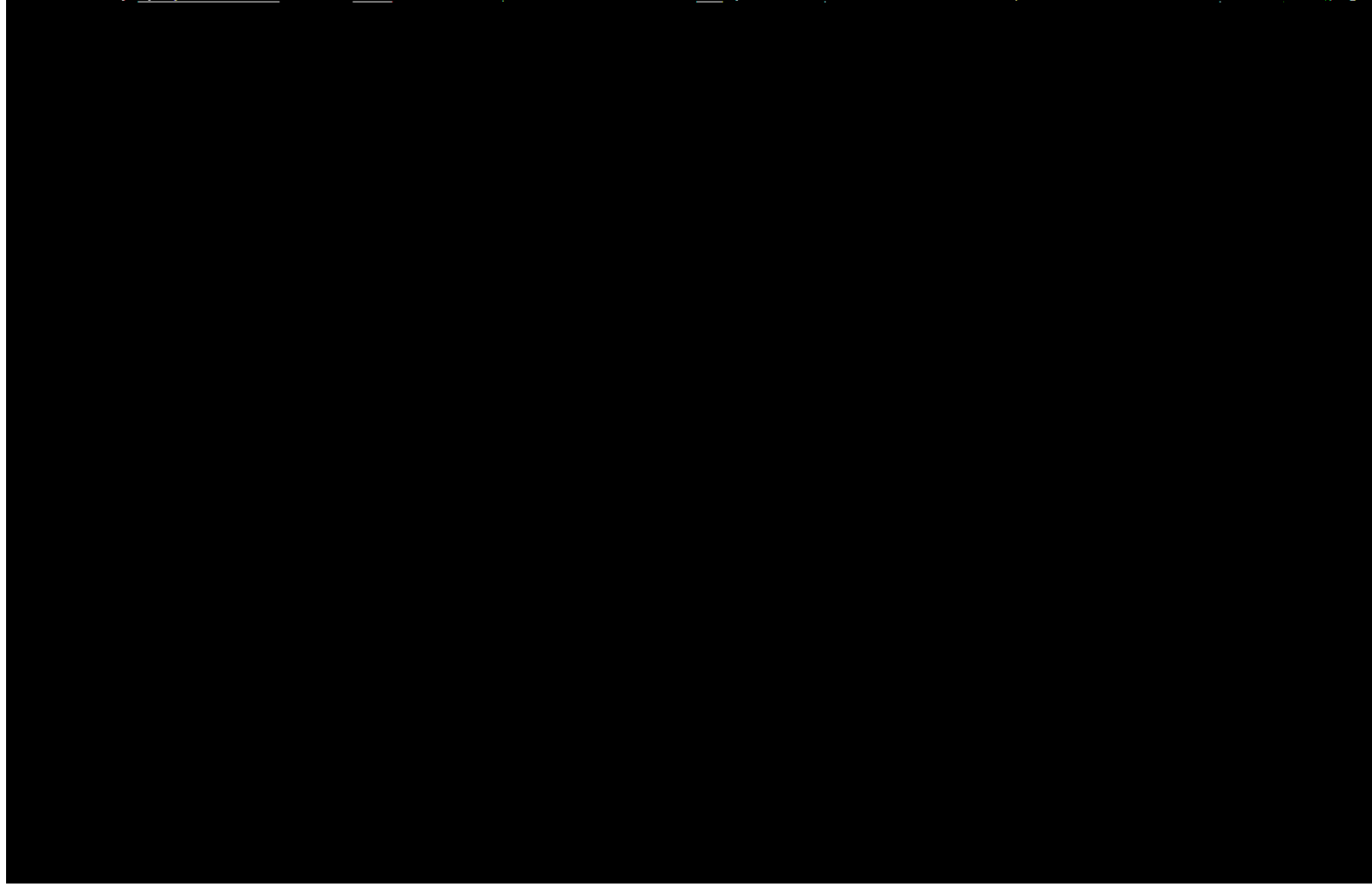
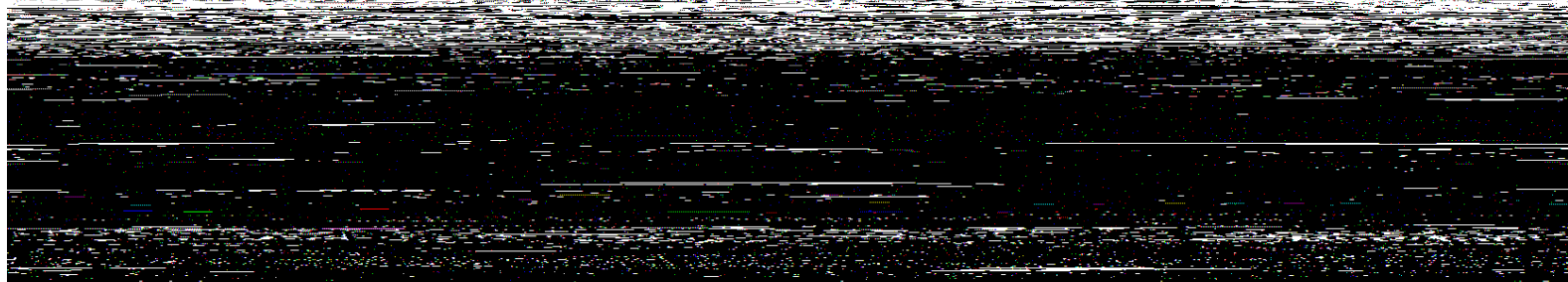
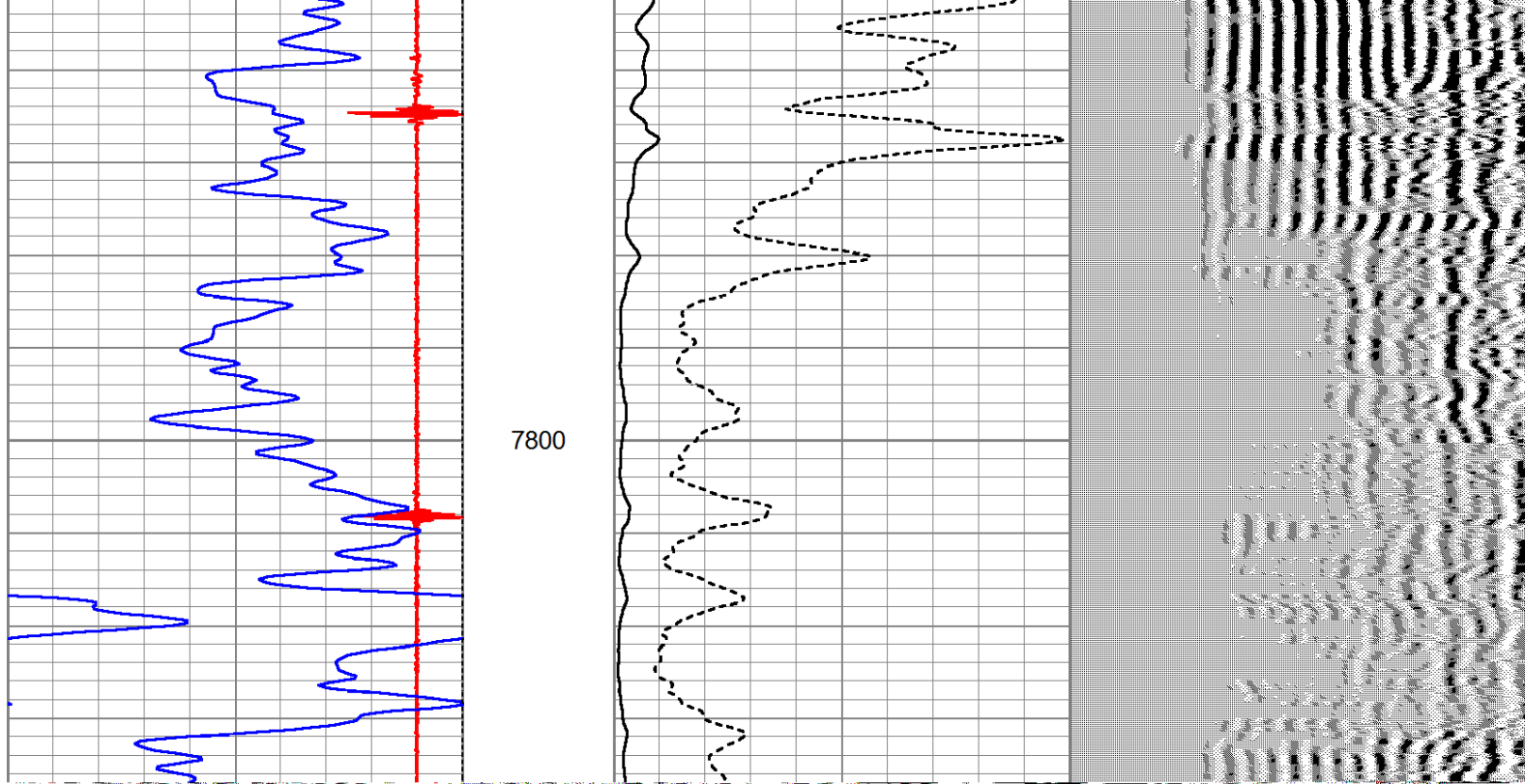

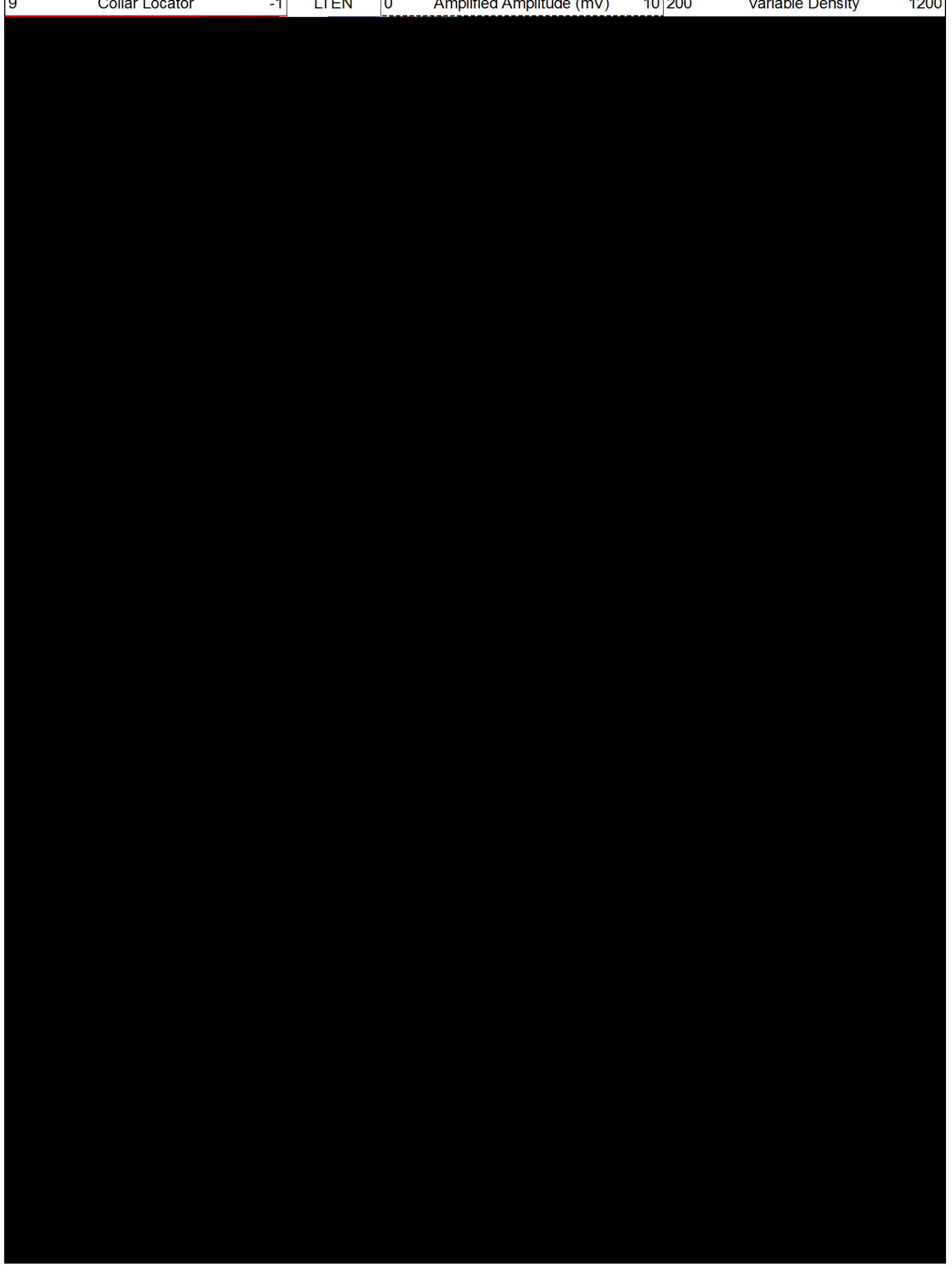

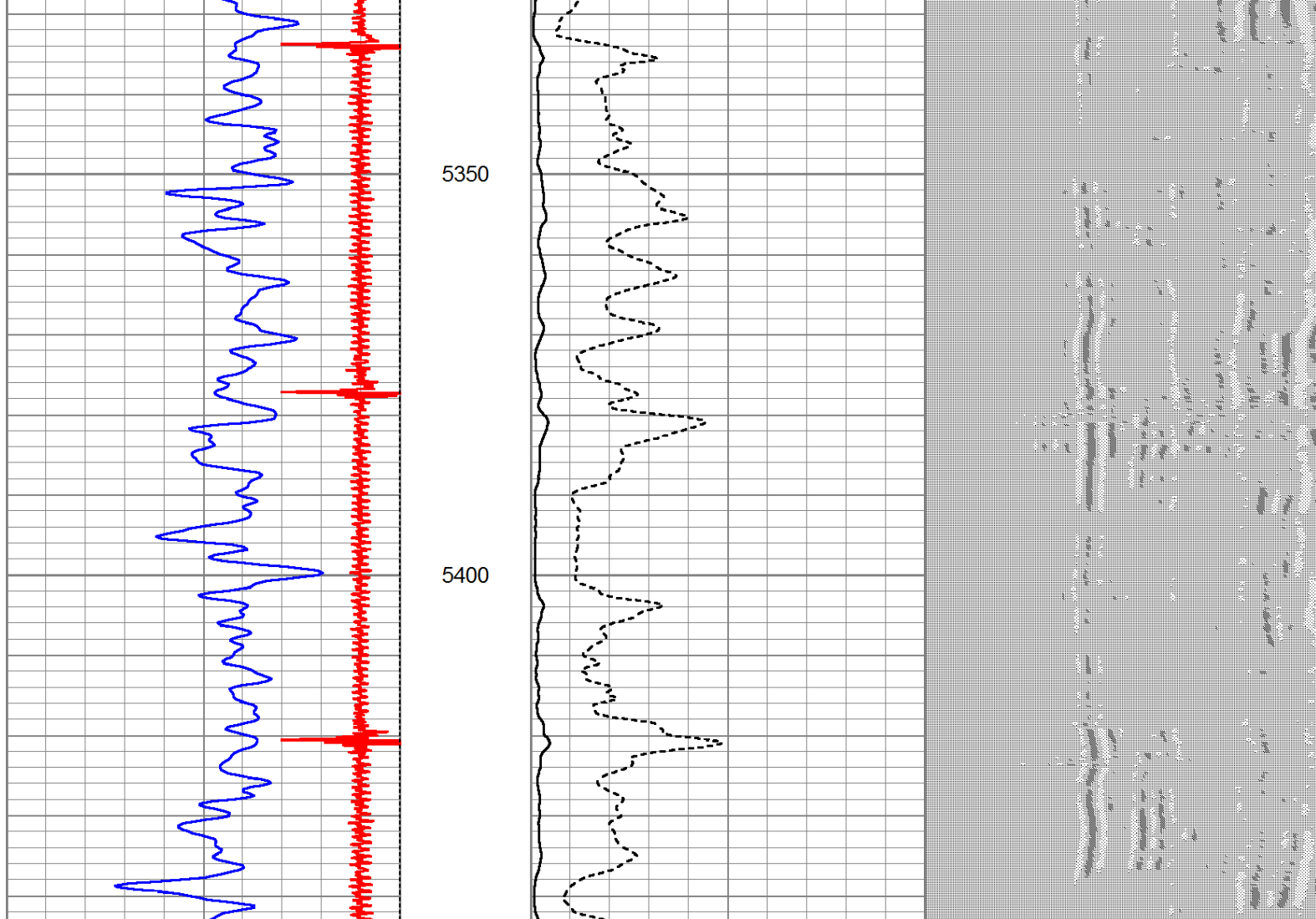

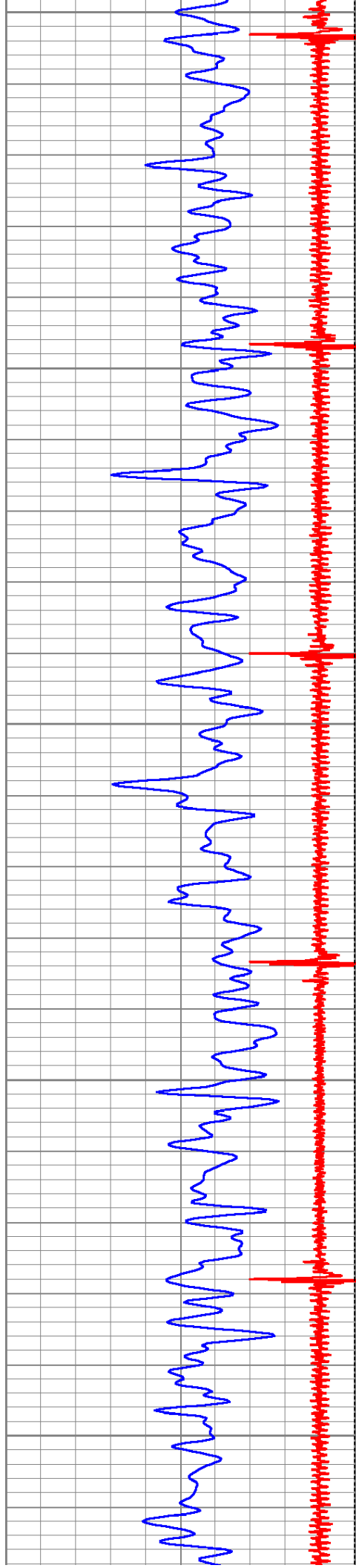

5550

5600

5650

5700

5750

