

Terry Land Surveying, Inc.

P.O. BOX 851

TRINIDAD CO 81082

V# 20288 ✓

Raton

Invoice

REC'D / RATON

AUG 20 2013

Date	Invoice #
8/14/2013	13-6183

Bill To
XTO ENERGY, Inc. 21603 Hwy 12 Trinidad, CO 81082

REC'D / WESTERN

AUG 21 2013

= D
8/13 = 0

				Terms
				Due on receipt
Item	Description	Qty	Rate	Amount
GPS MILES COMPUTER	GE 29-09 (SD2) 94583			
	08/13/2013			
	GPS SURVEY	3		
	MILES	30		
	COMPUTER DRAFTSMAN	1		
	Search for GE 29-09 (SD2) an old well or power drop into Golden Eagle Mine. Meet with Bill Blatnick and go back to look at site. No evidence of hole. Look at Golden Eagle mine map, which shows power drop as having been sealed.			
Bill to RT 8/19/2013			Total	

T

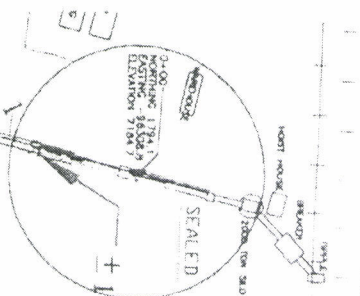
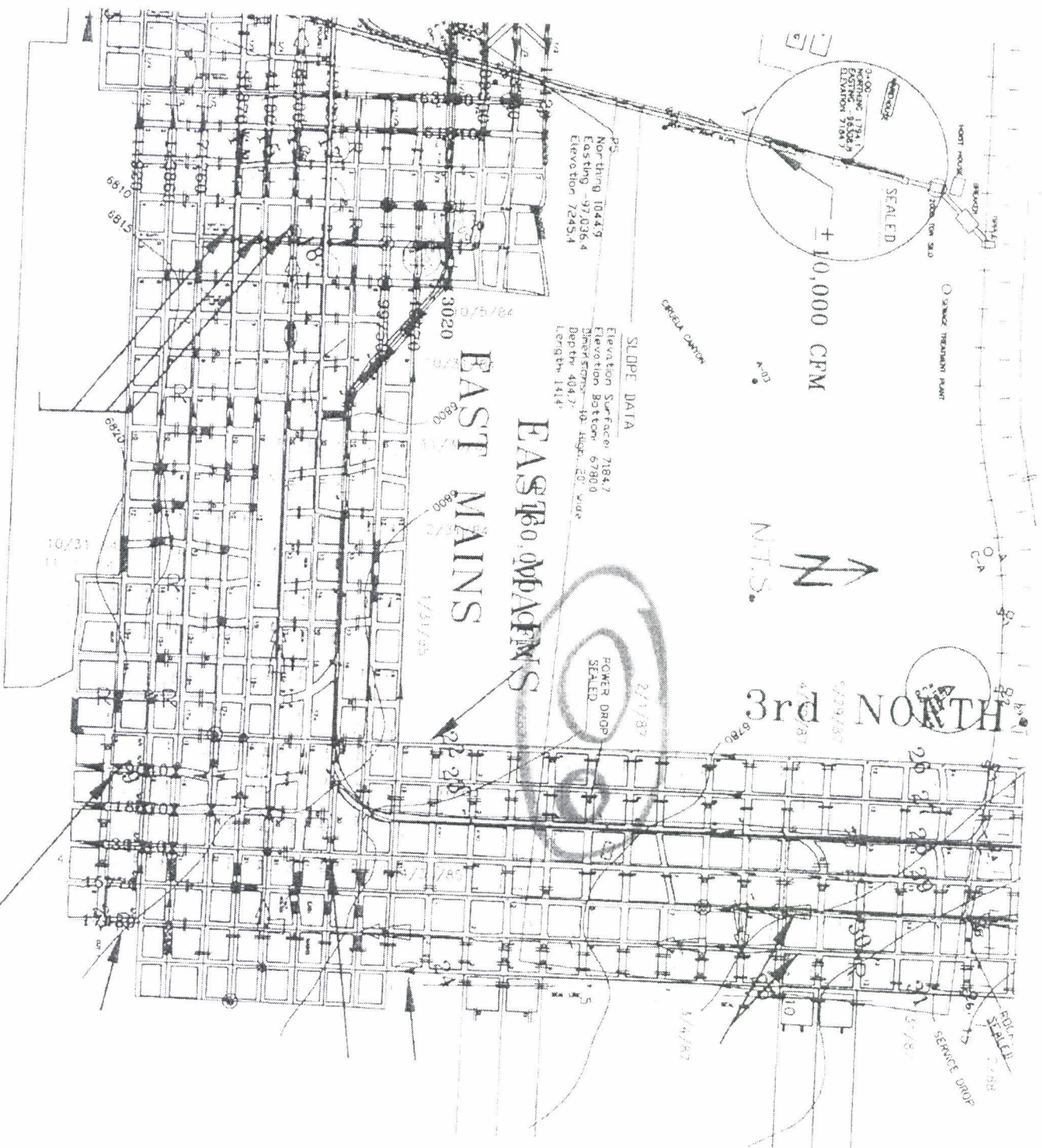

+10,000 CFM

SLOPE DATA

Northing 1044.9
Easting 97.036.4
Elevation 7245.4

Elevation Surface 7184.7
Elevation Bottom 6780.0
Depth 404.7
Length 144'

EAST MAINS

EAST 160th AVE

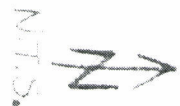

3rd NORTH

POWER DROP
SEAL

SEAL
SERVICE DROP