

<<< Fold Here >>>

Comments

Well Logged Using 24' K.B.
Unable to fall through Liner Top
Short Joint At 5540'- 5554

Thank You For Choosing Allied Wireline
(303) 659-4609



Database File: noble_wr_pc_usx_aa_23-69-1hn.db
Dataset Pathname: pass6
Presentation Format: scbl03
Dataset Creation: Fri Jul 12 14:32:30 2013 by Calc SCH 120126
Charted by: Depth in Feet scaled 1:240

400	Travel Time (usec)	200	0	Amplitude (mV)	100	-5	AMPS1	150	Variable Density	1	Cement Map	8	
9	Casing Collar	-1	Amplified Amplitude		-5	AMPS2	150	200		1200	0		100
0	Gamma Ray (GAPI)	150	0	(mV)	10	-5	AMPS3	150					
0	Line Tension (lb)	2500			-5	AMPS4	150						
					-5	AMPS5	150						
					-5	AMPS6	150						
					-5	AMPS7	150						
					-5	AMPS8	150						

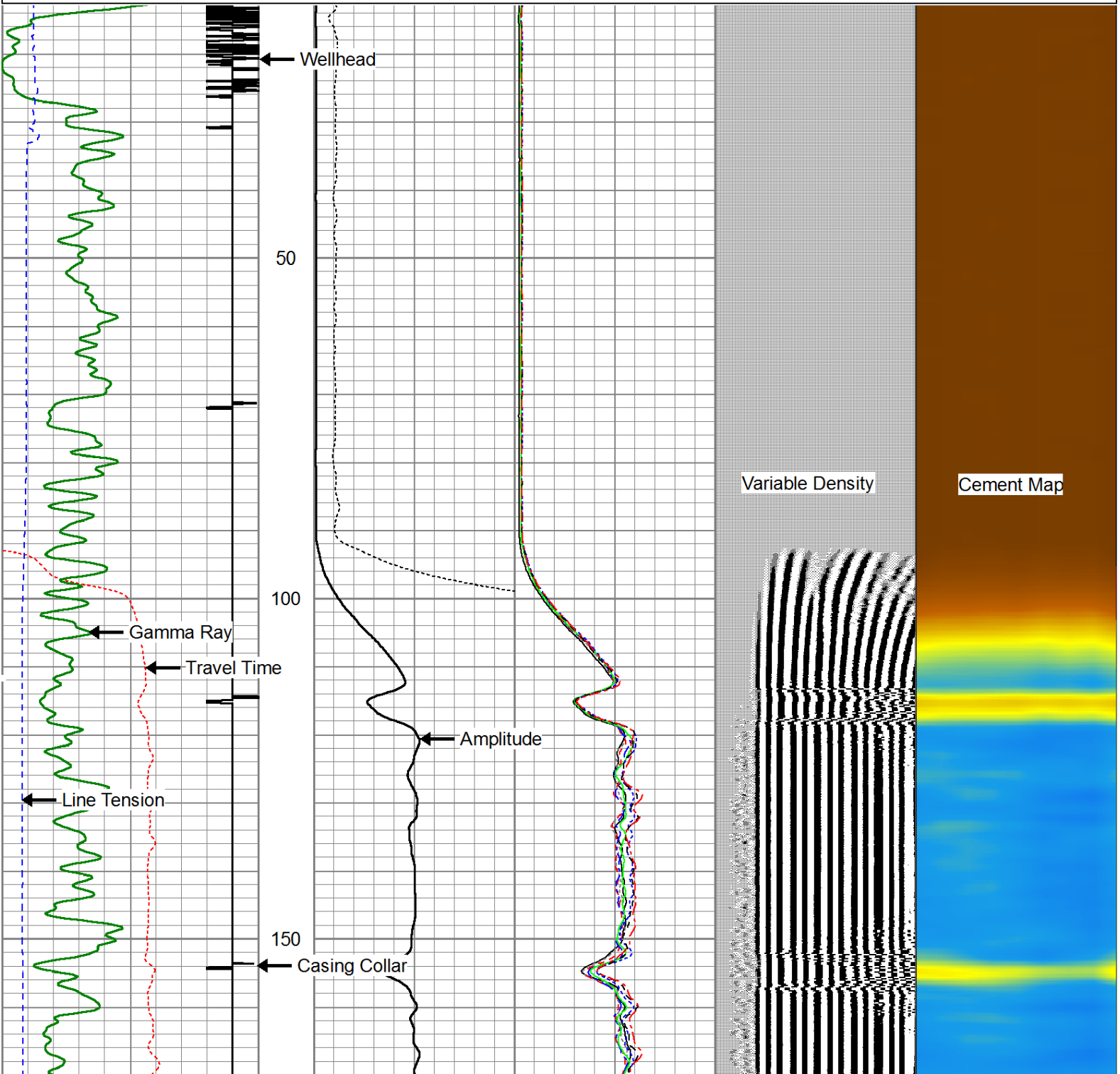

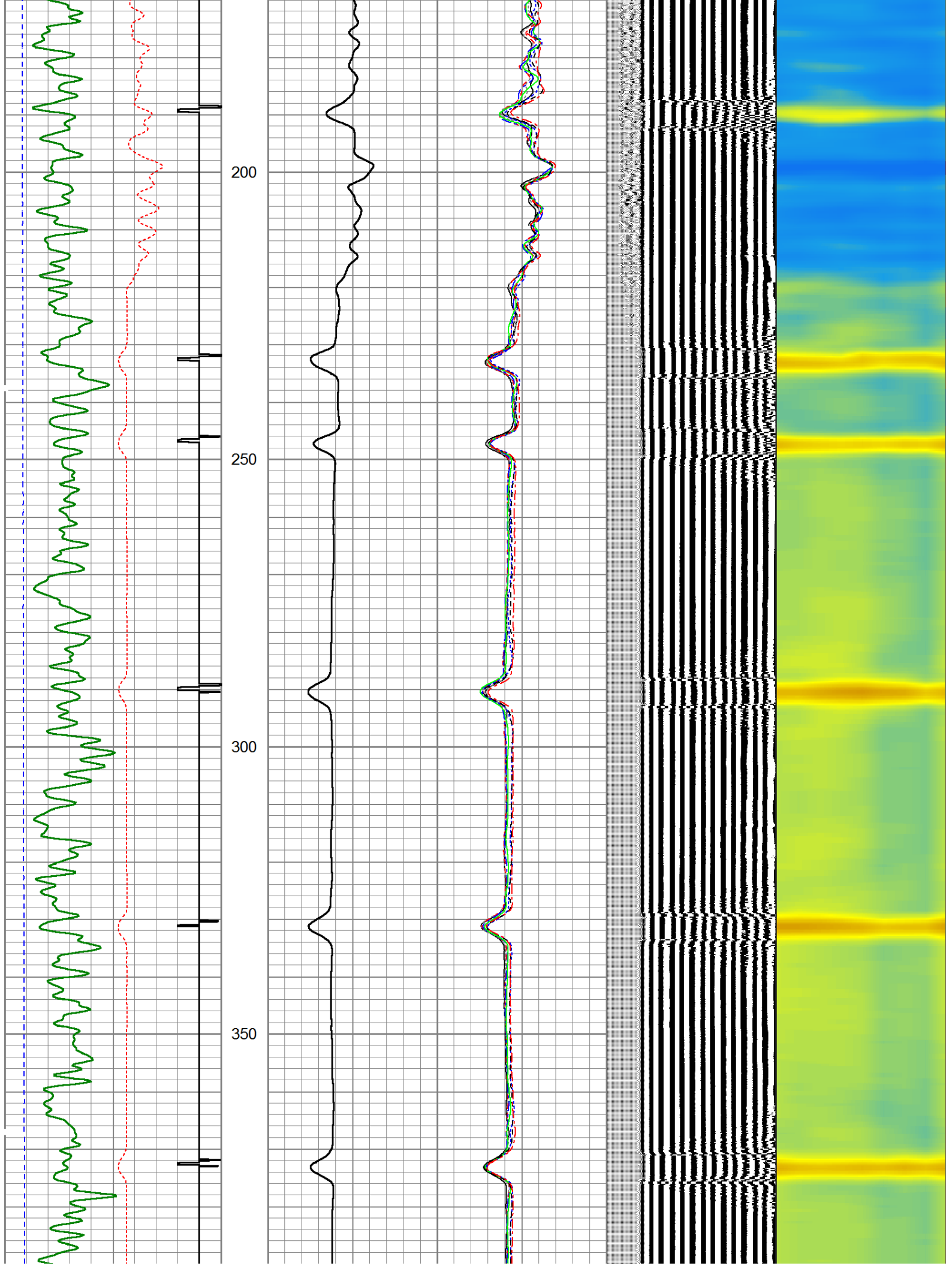

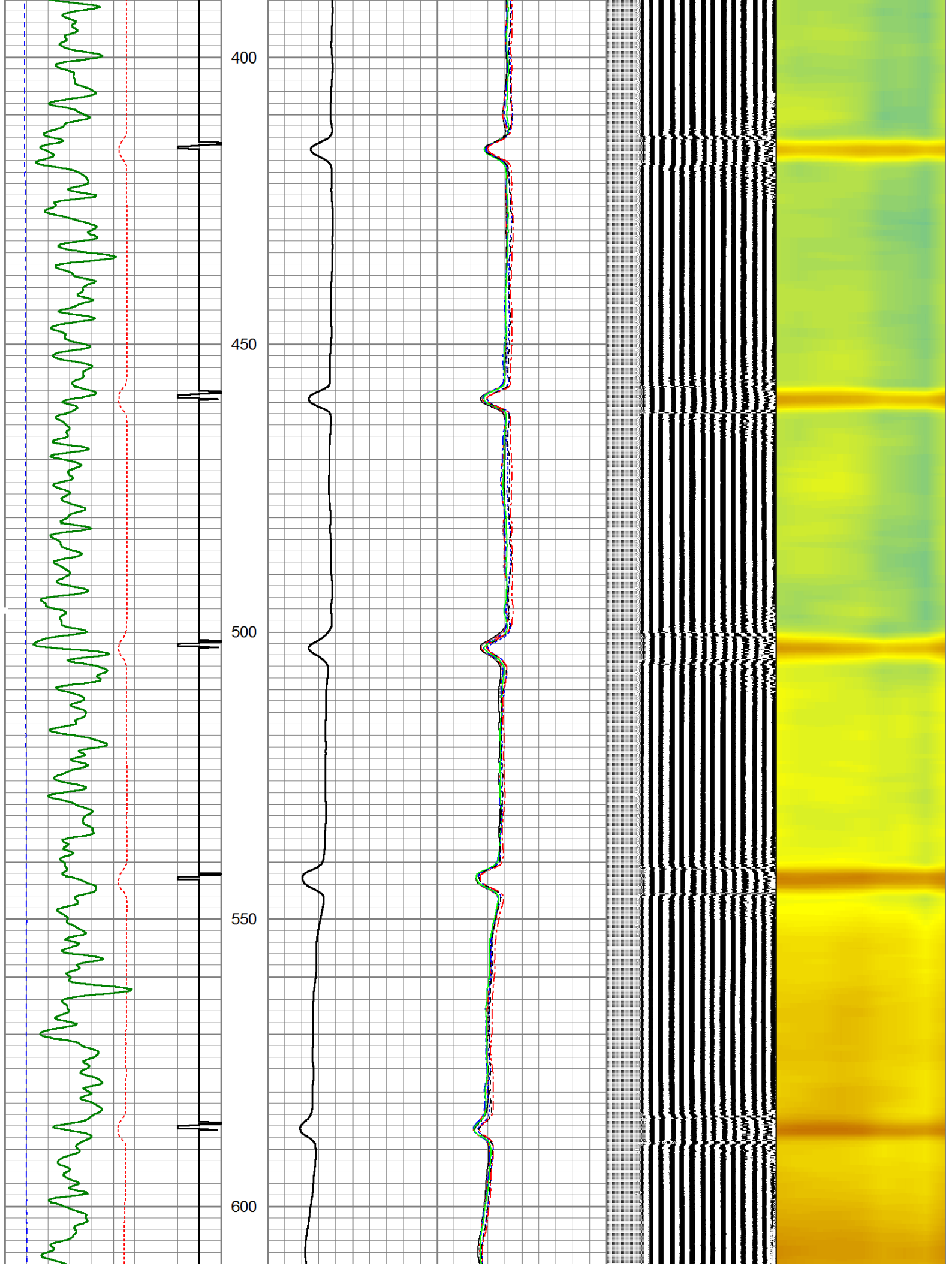

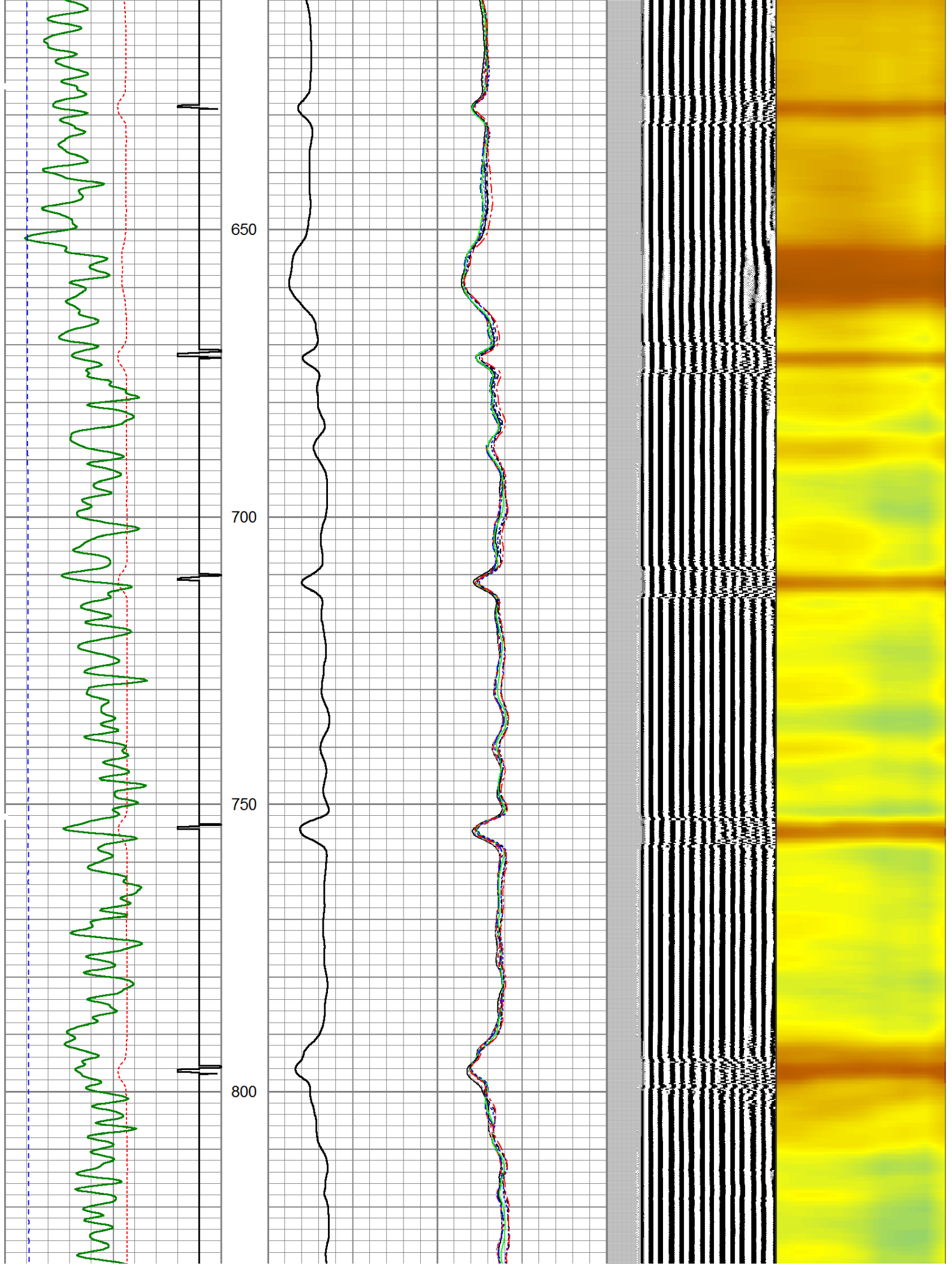

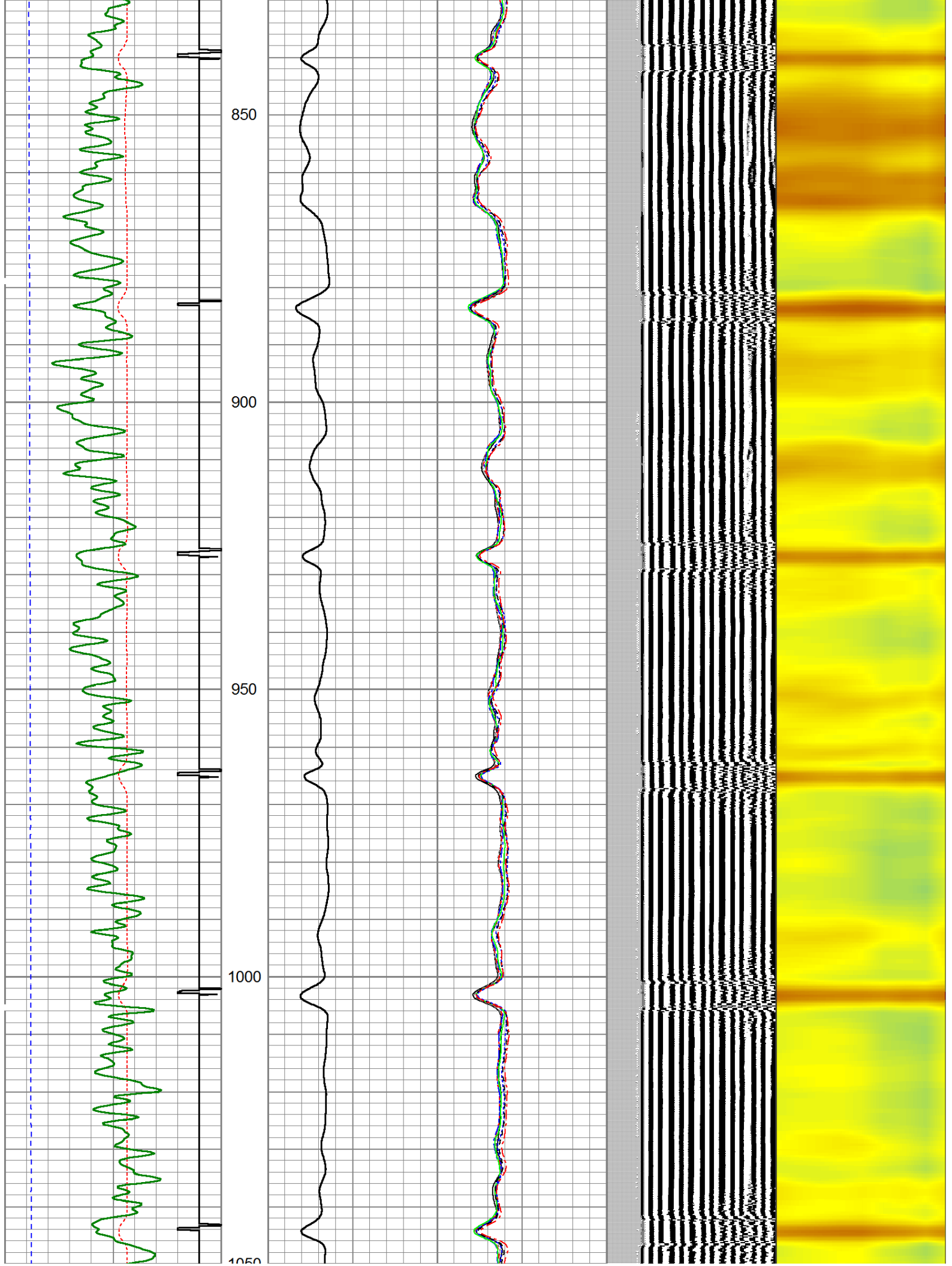

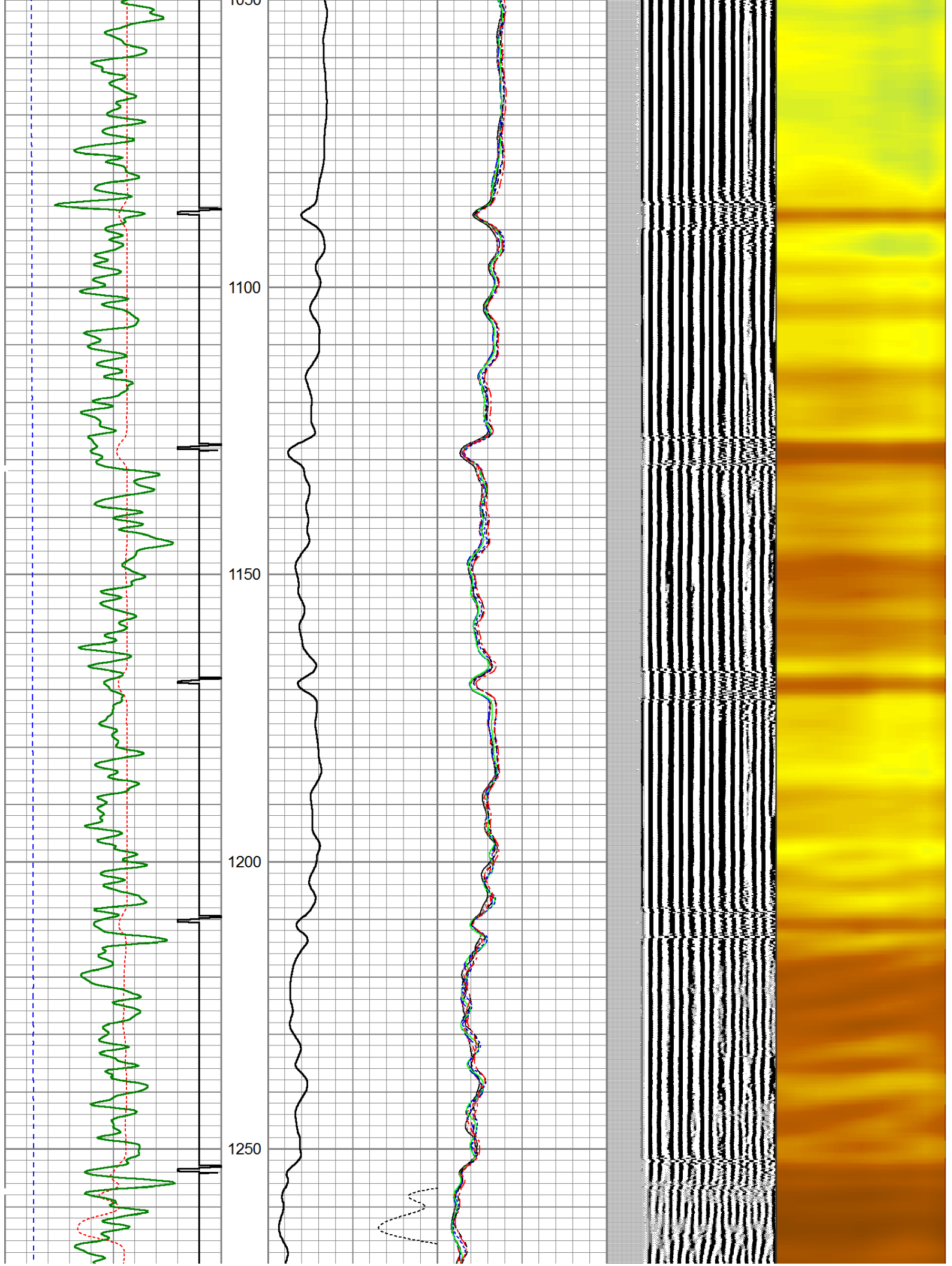

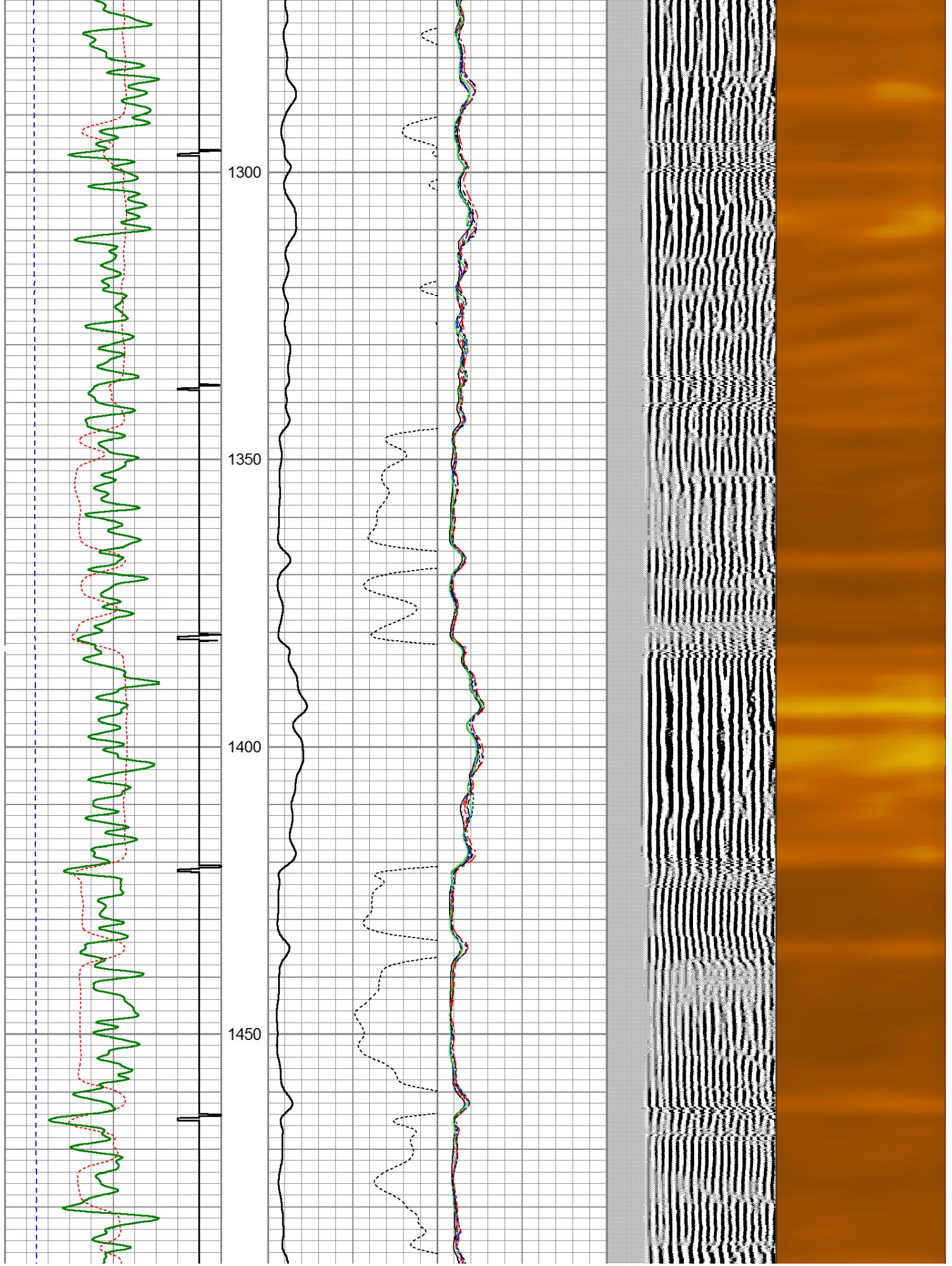

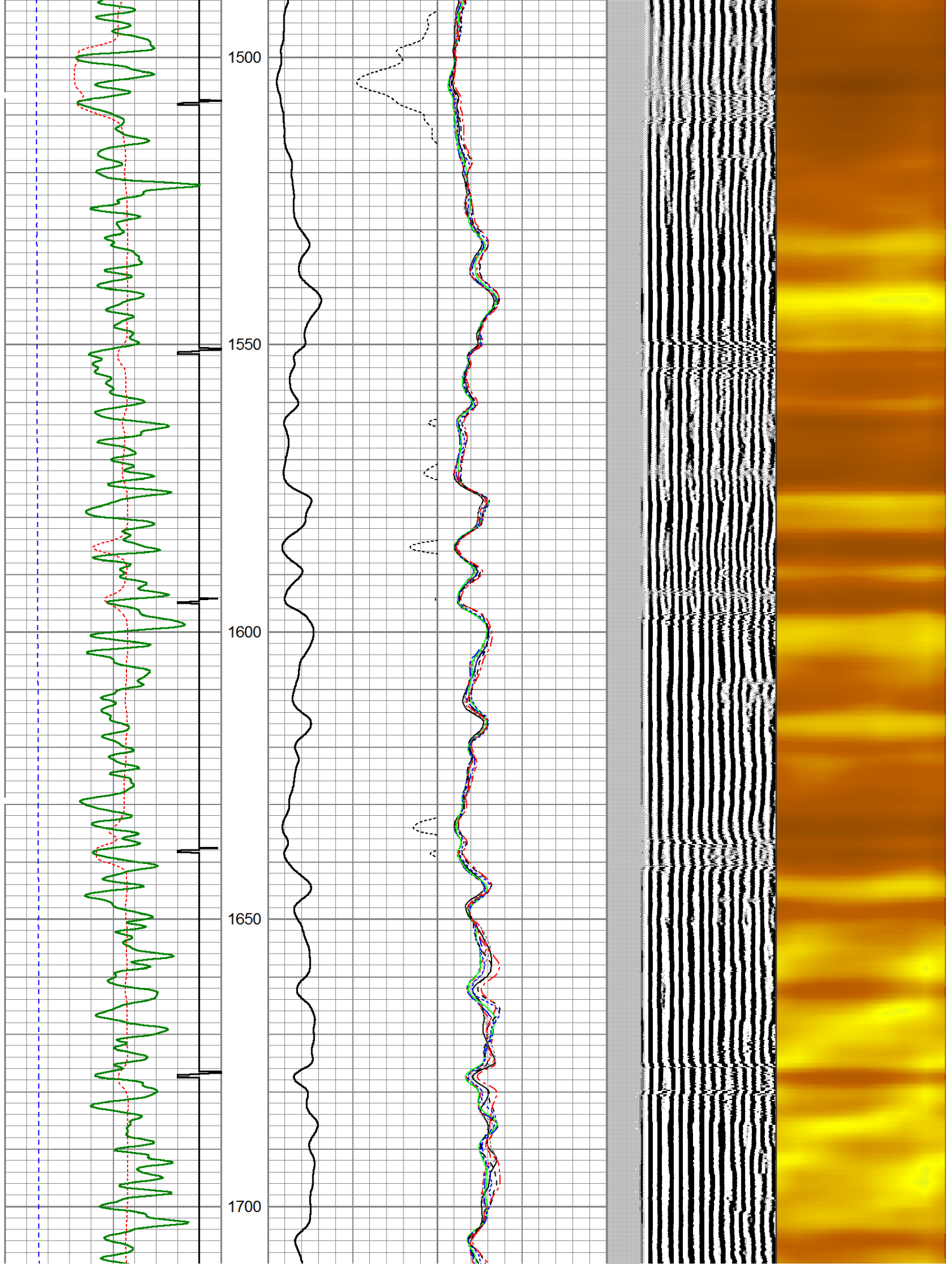

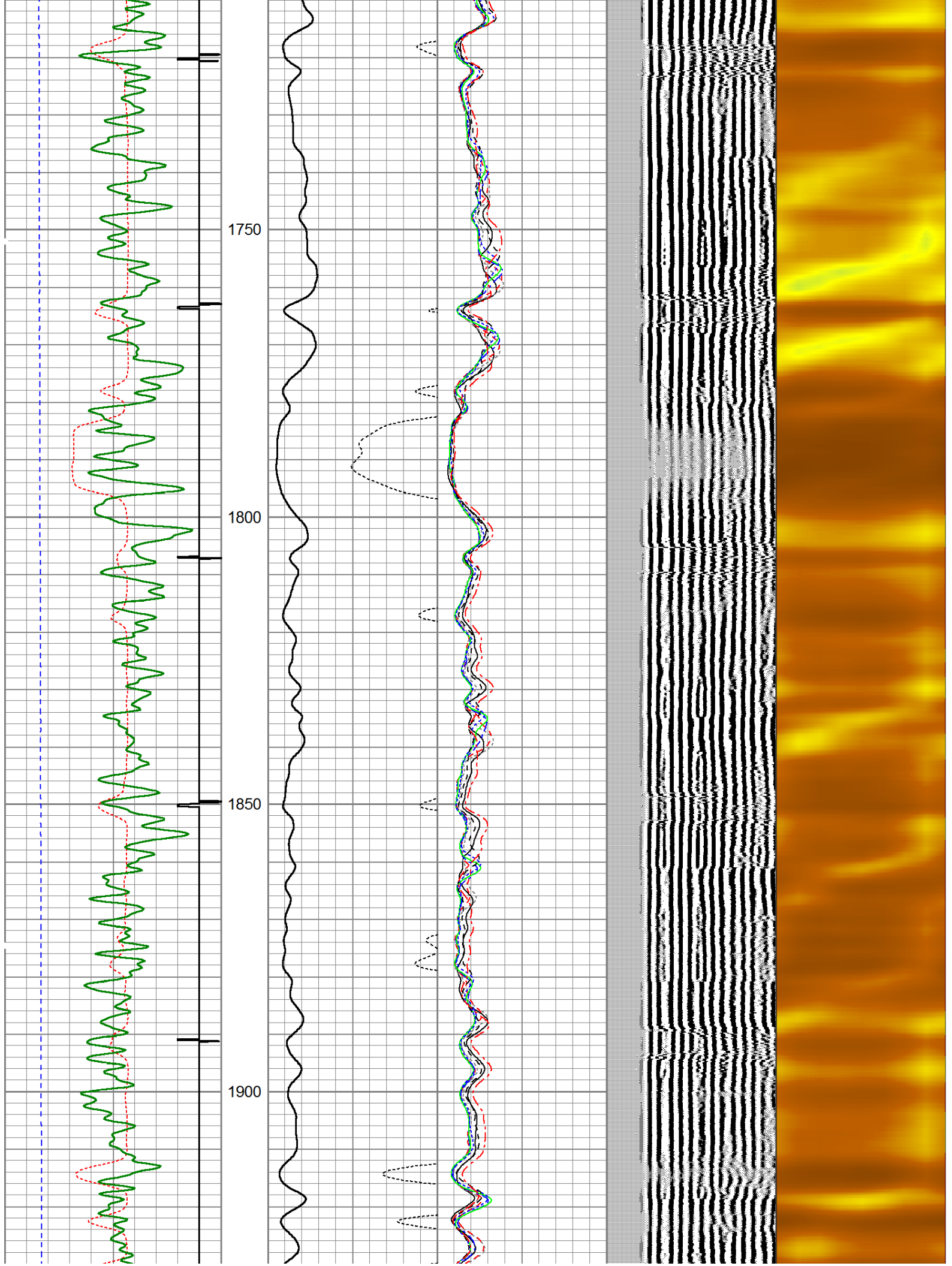

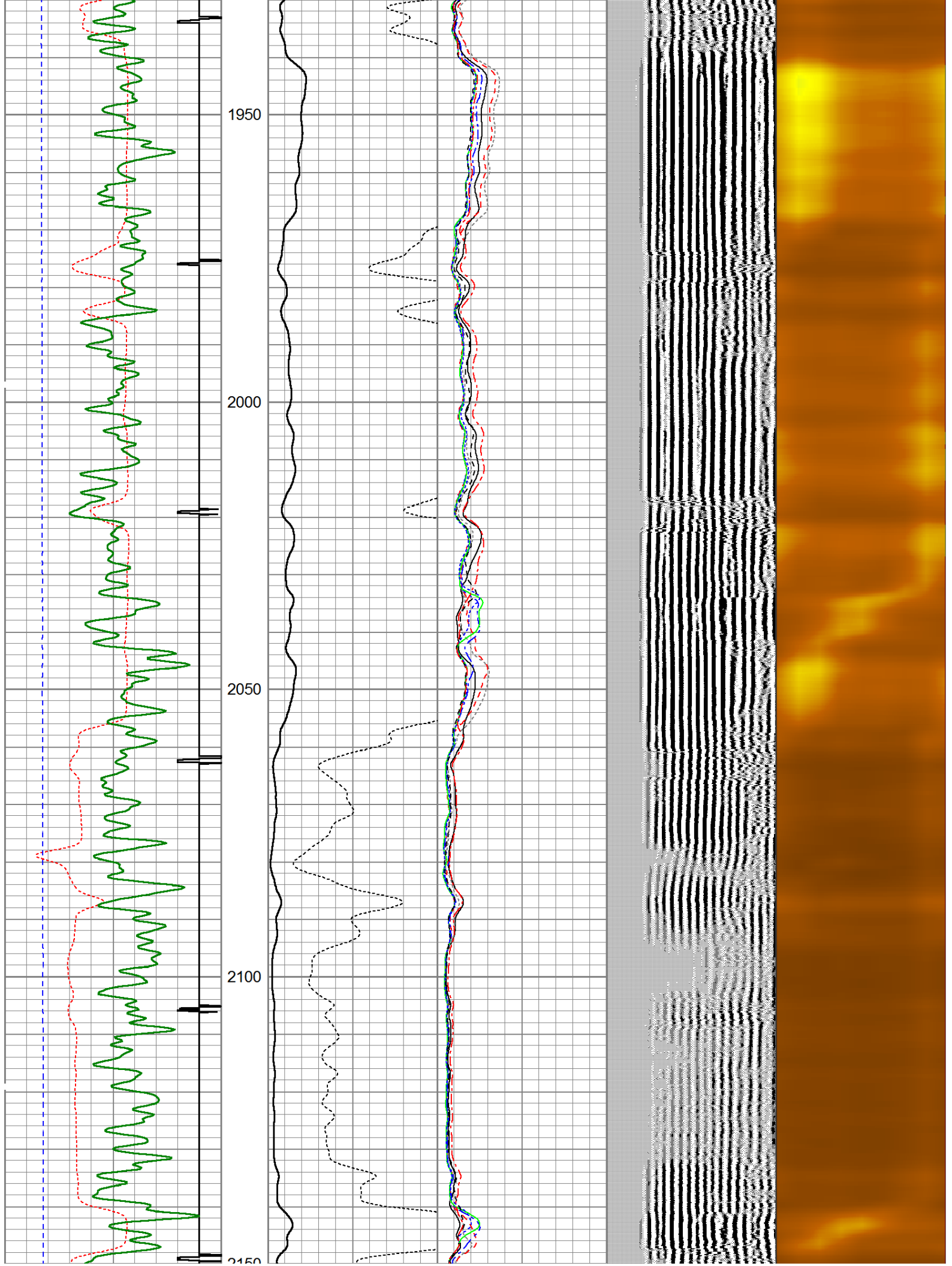

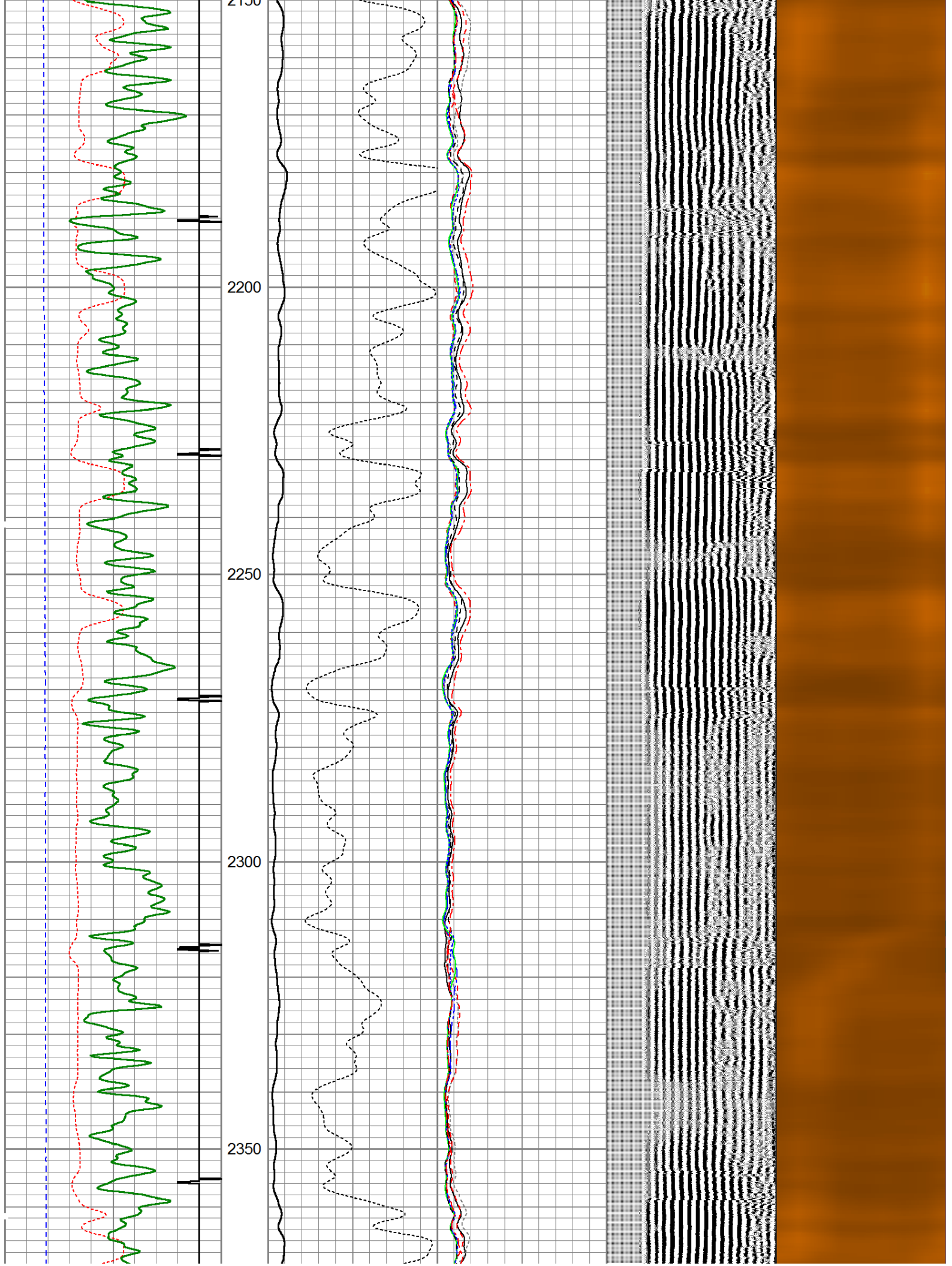

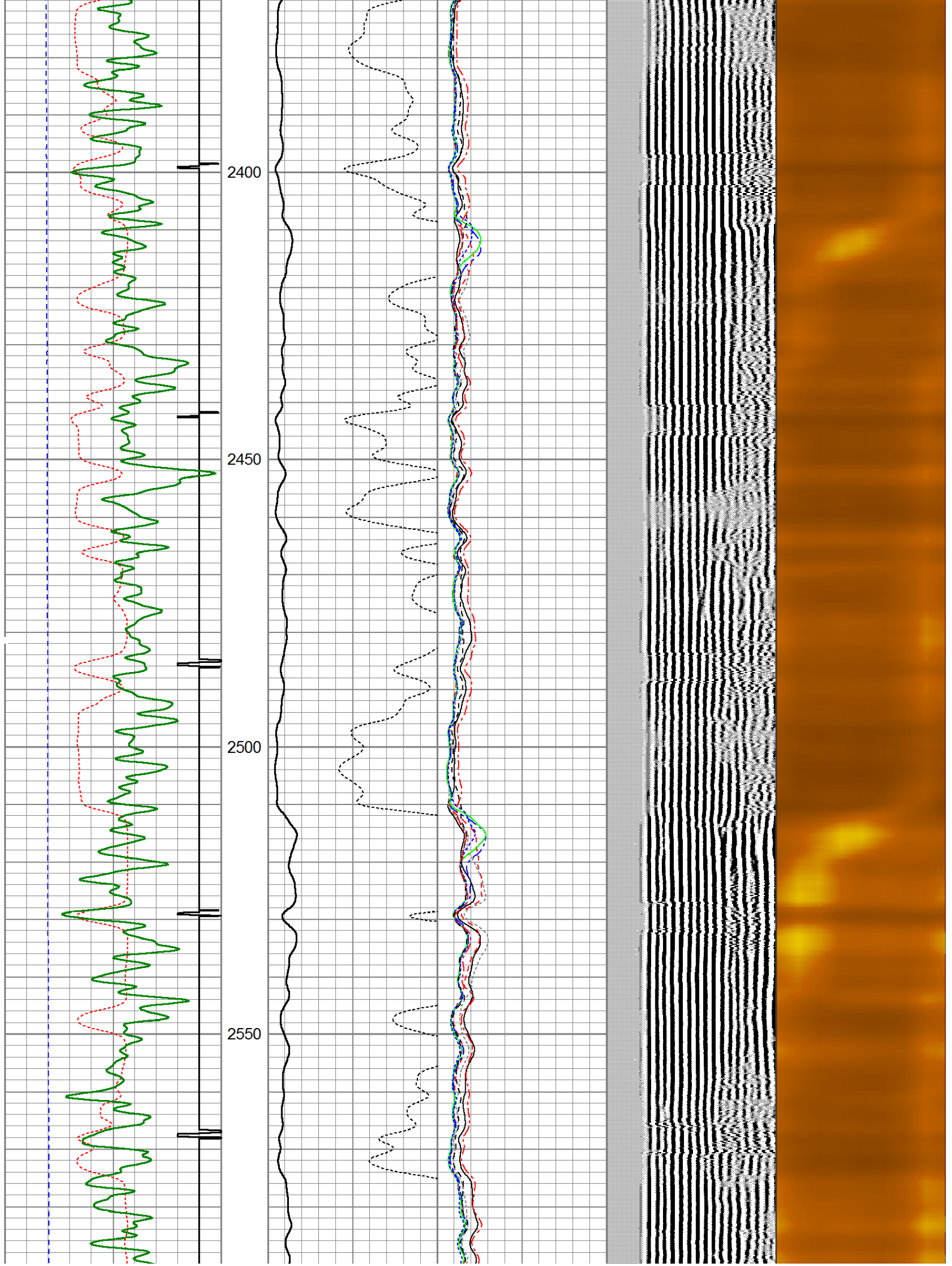

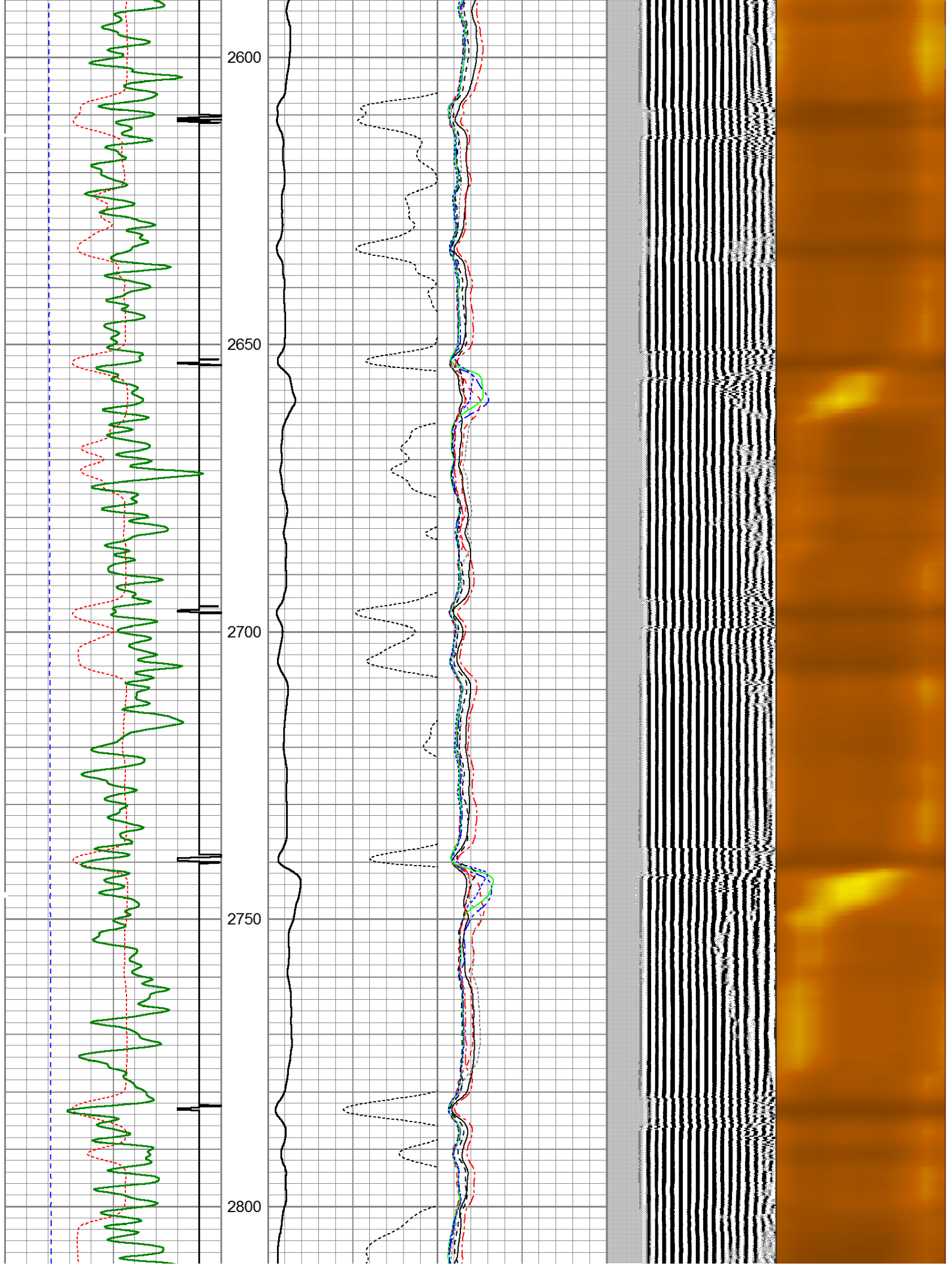

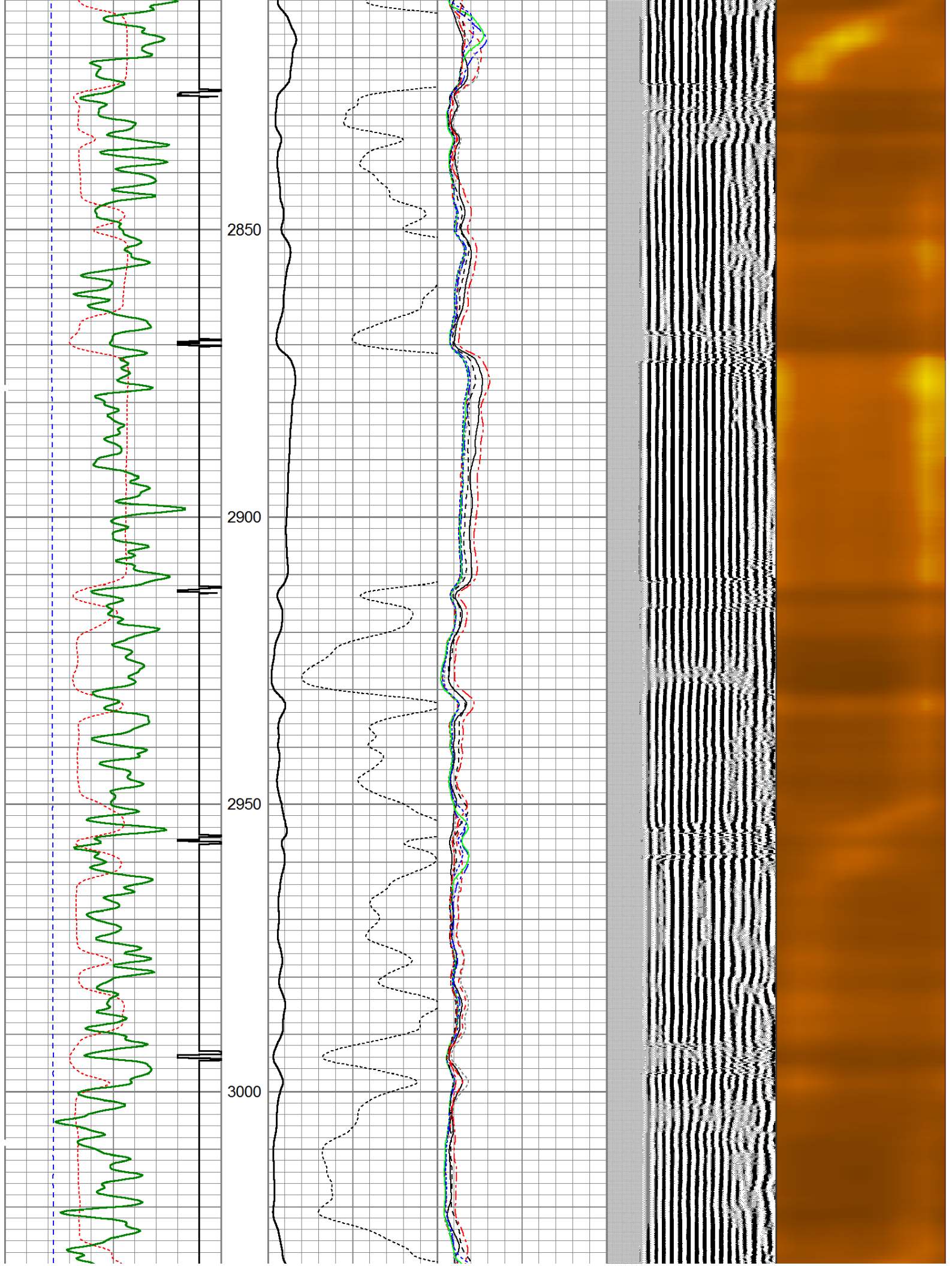

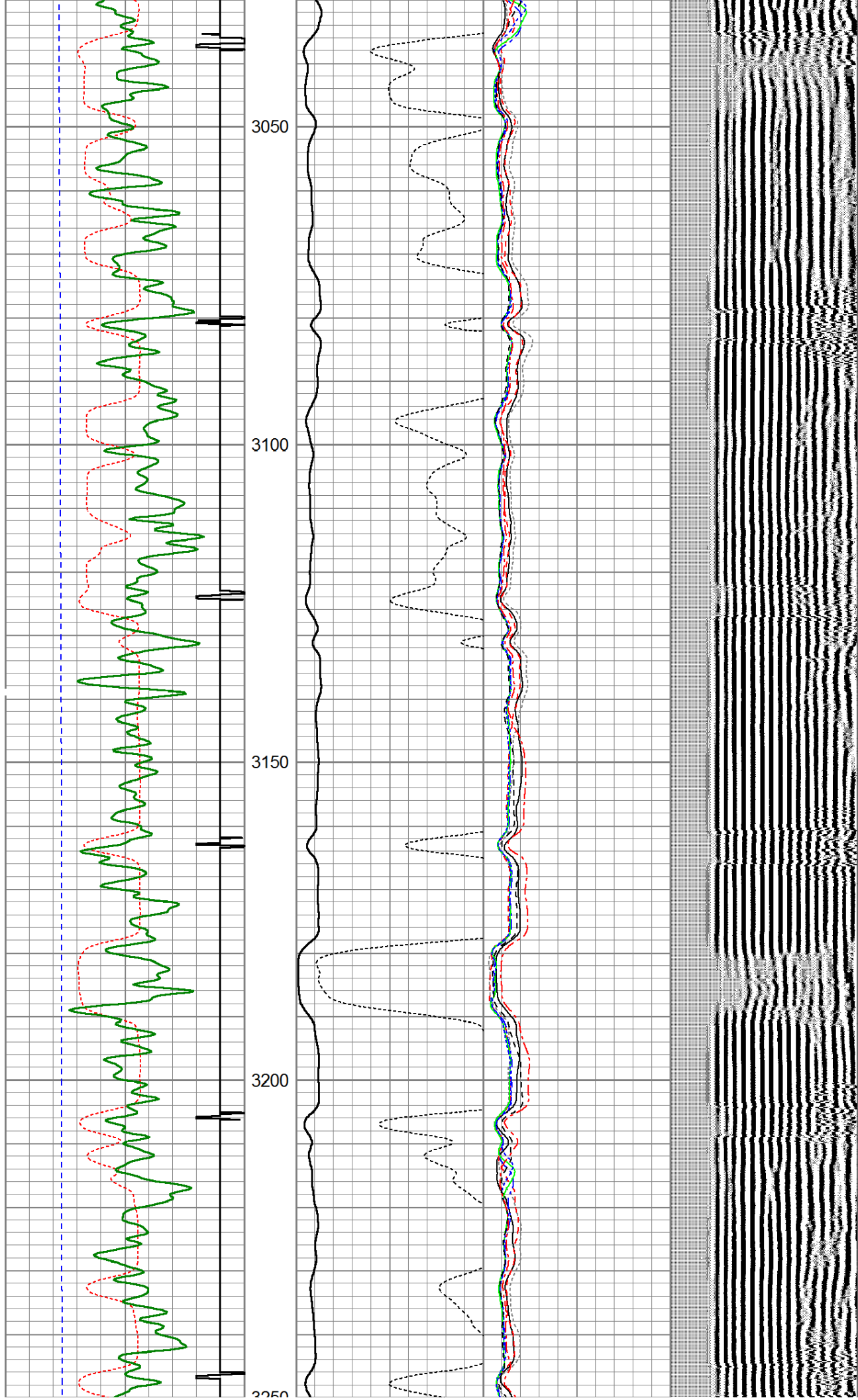

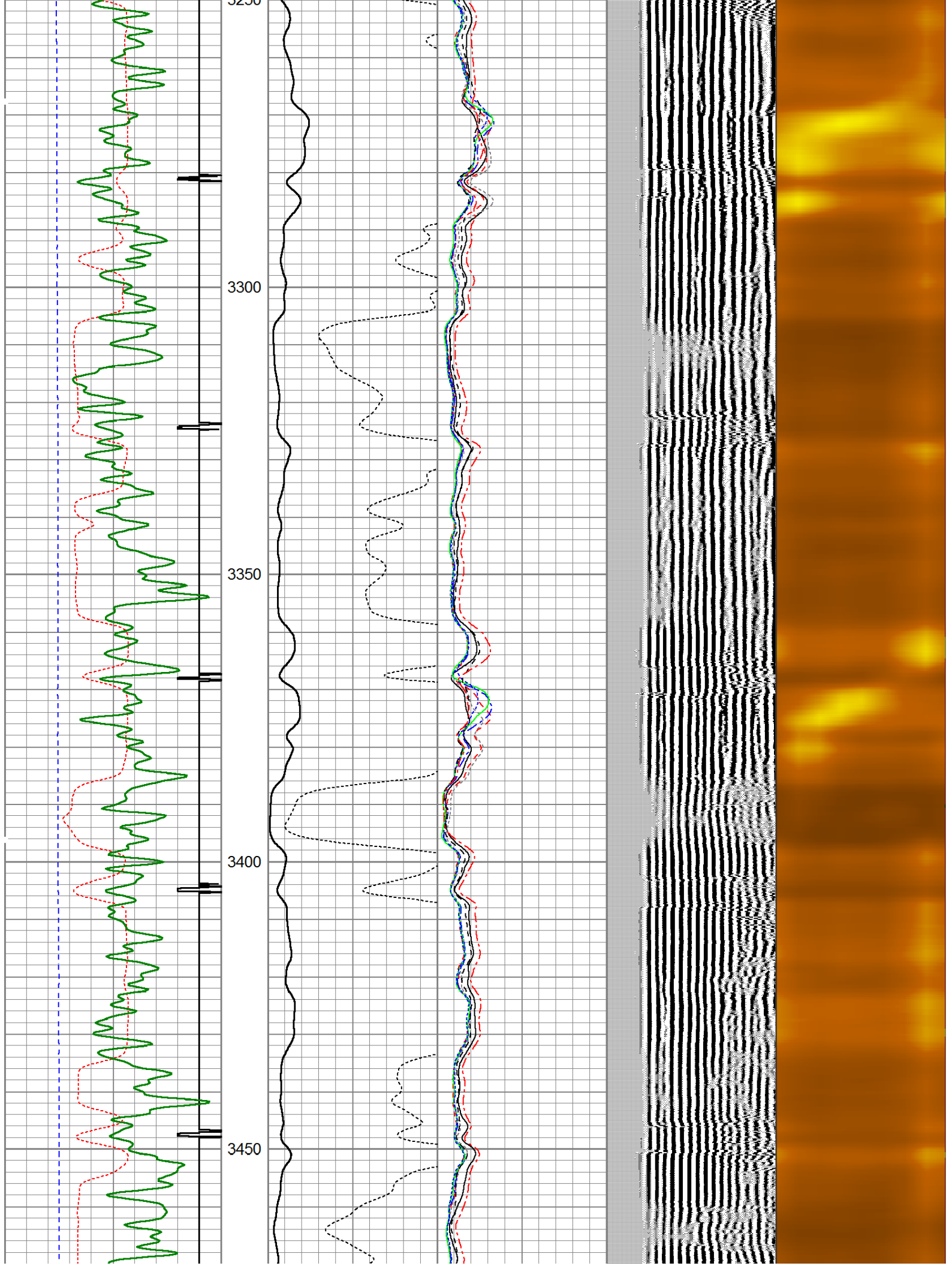

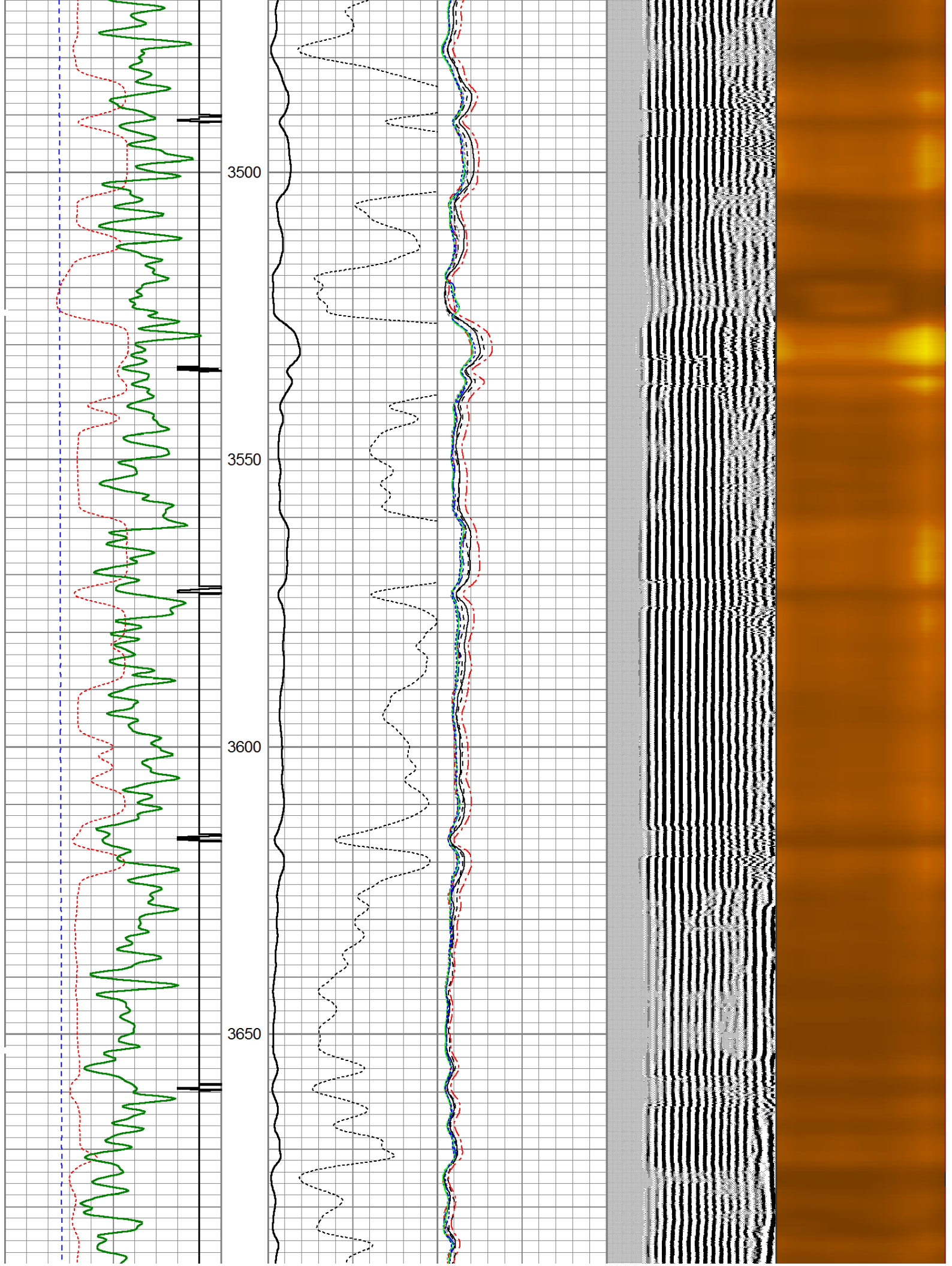

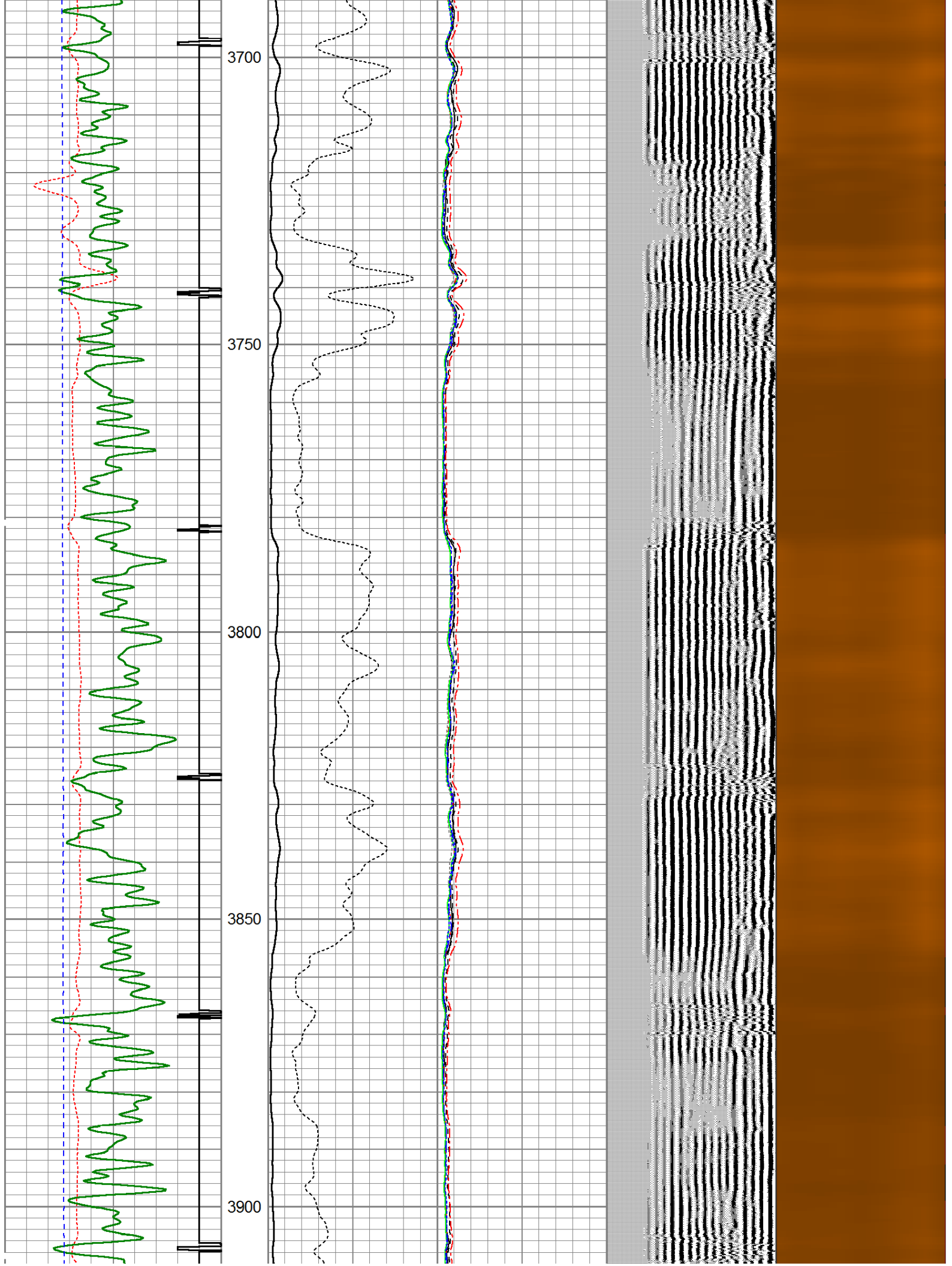

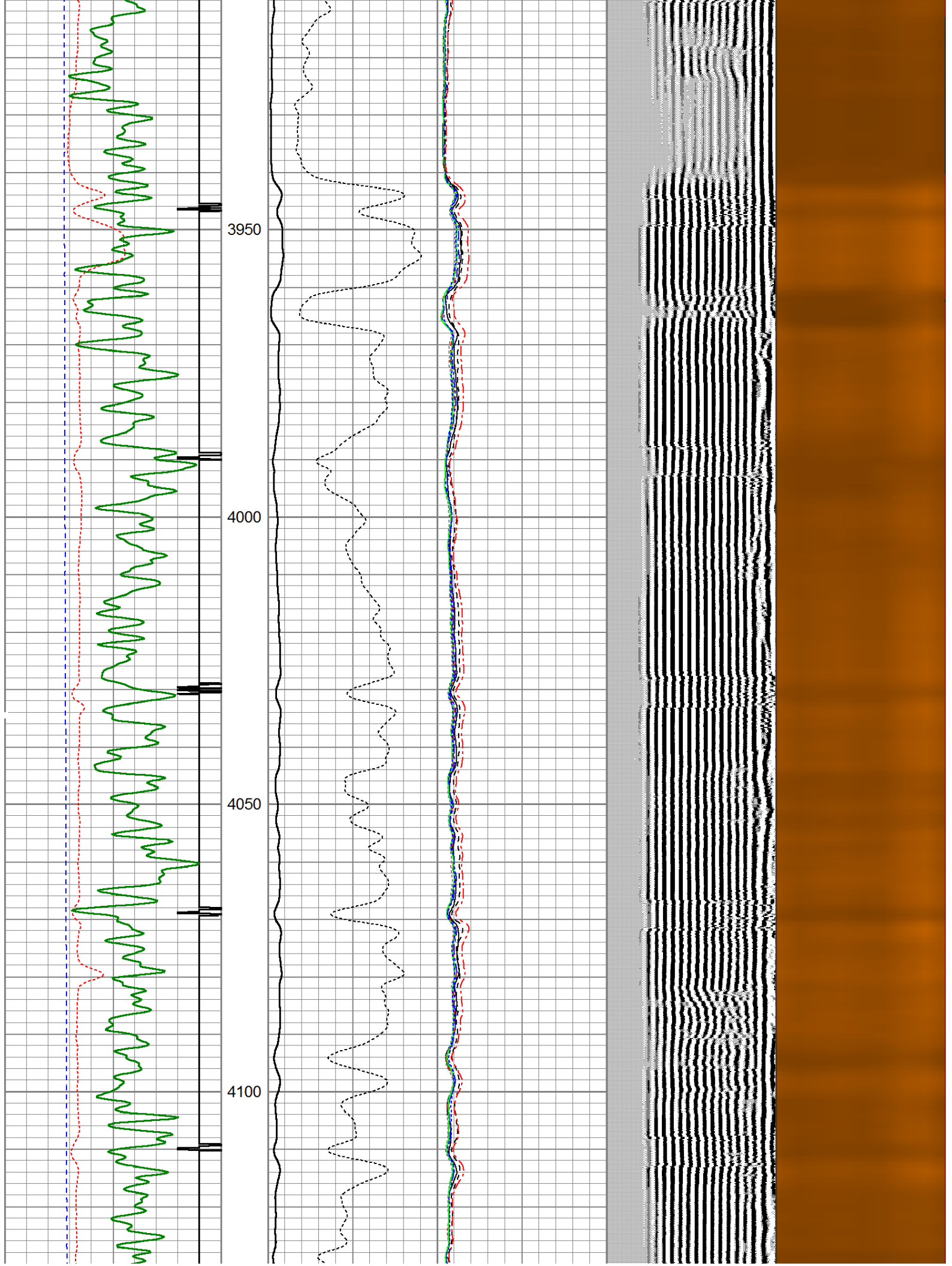

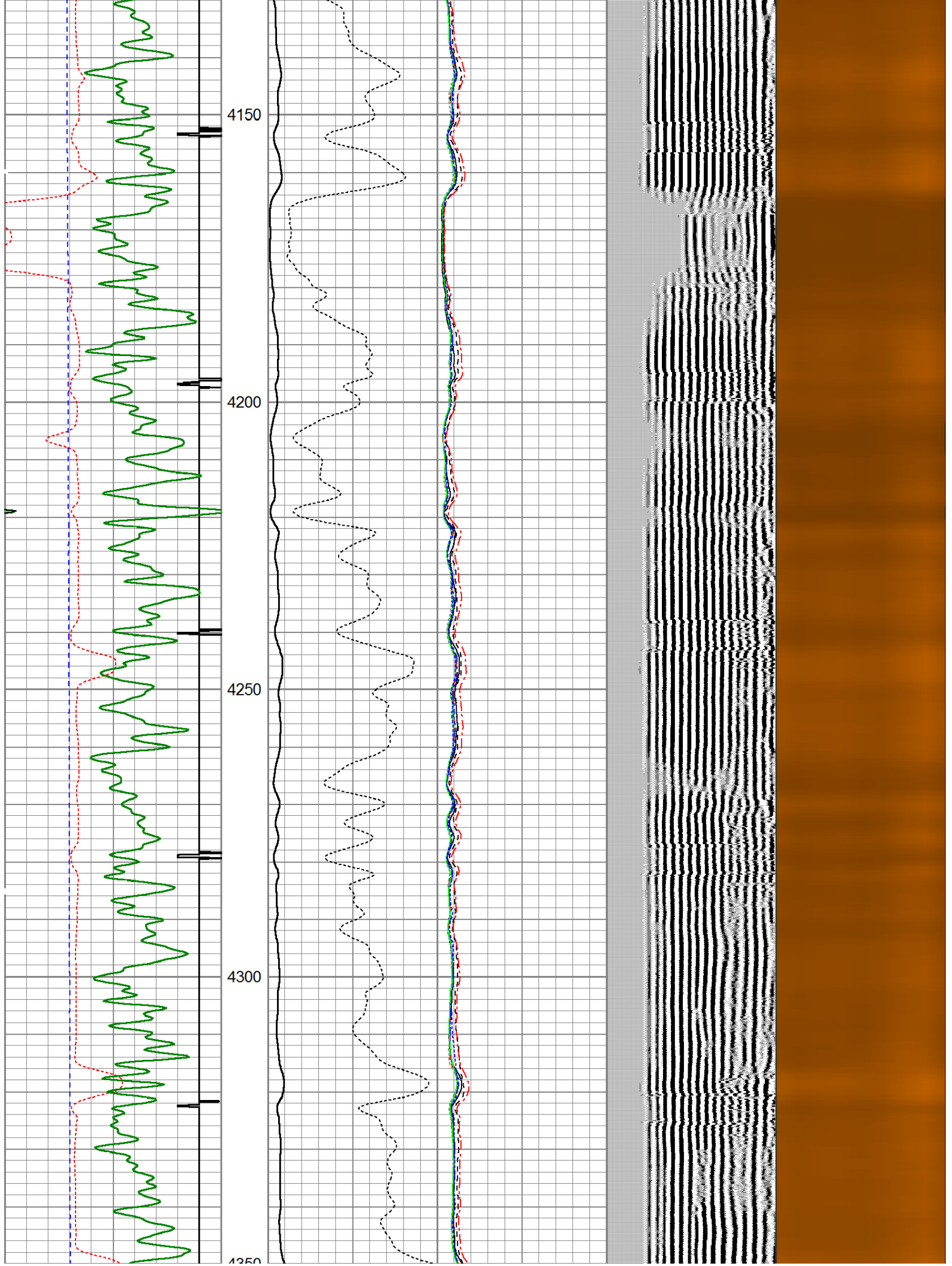

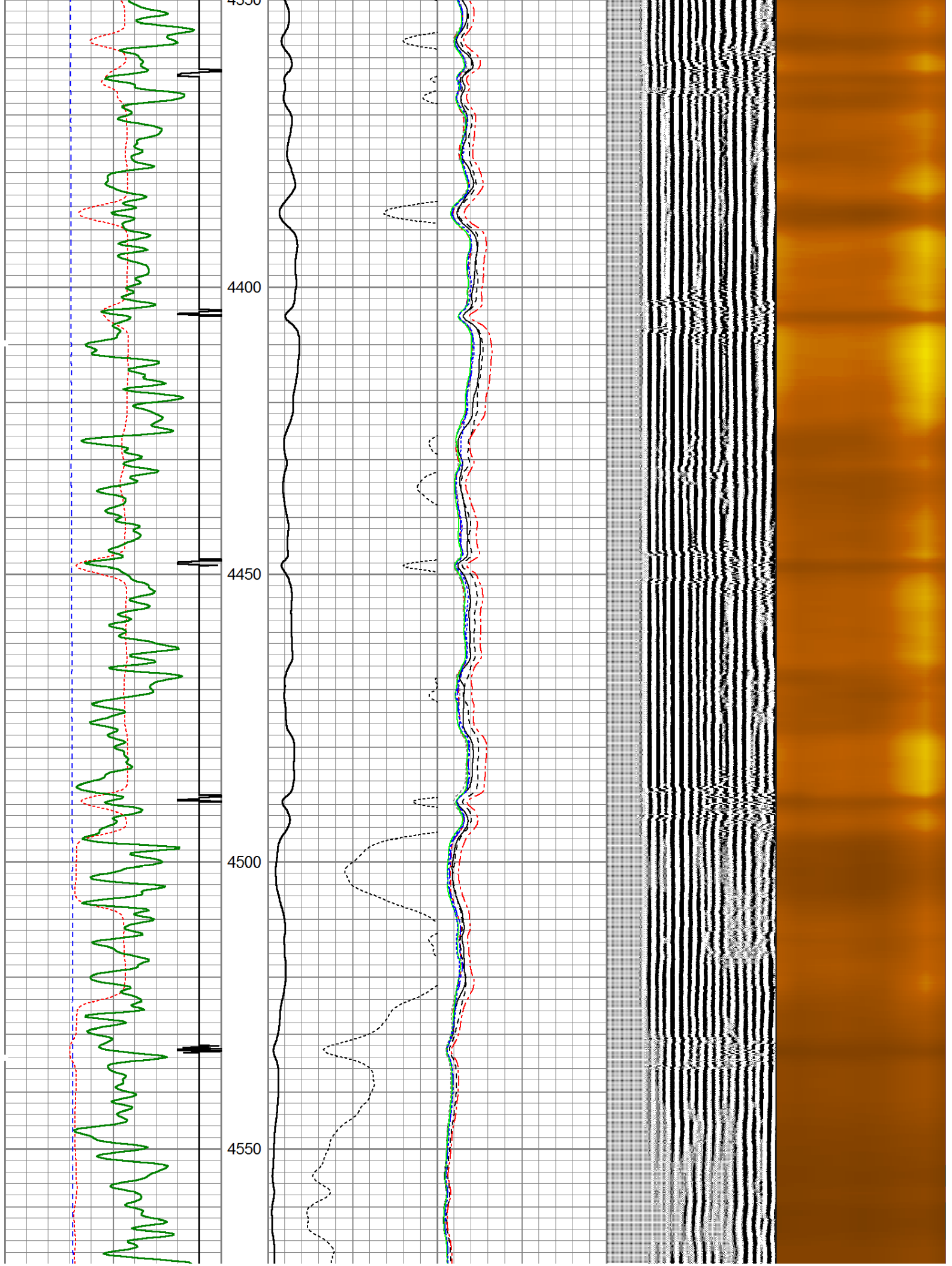

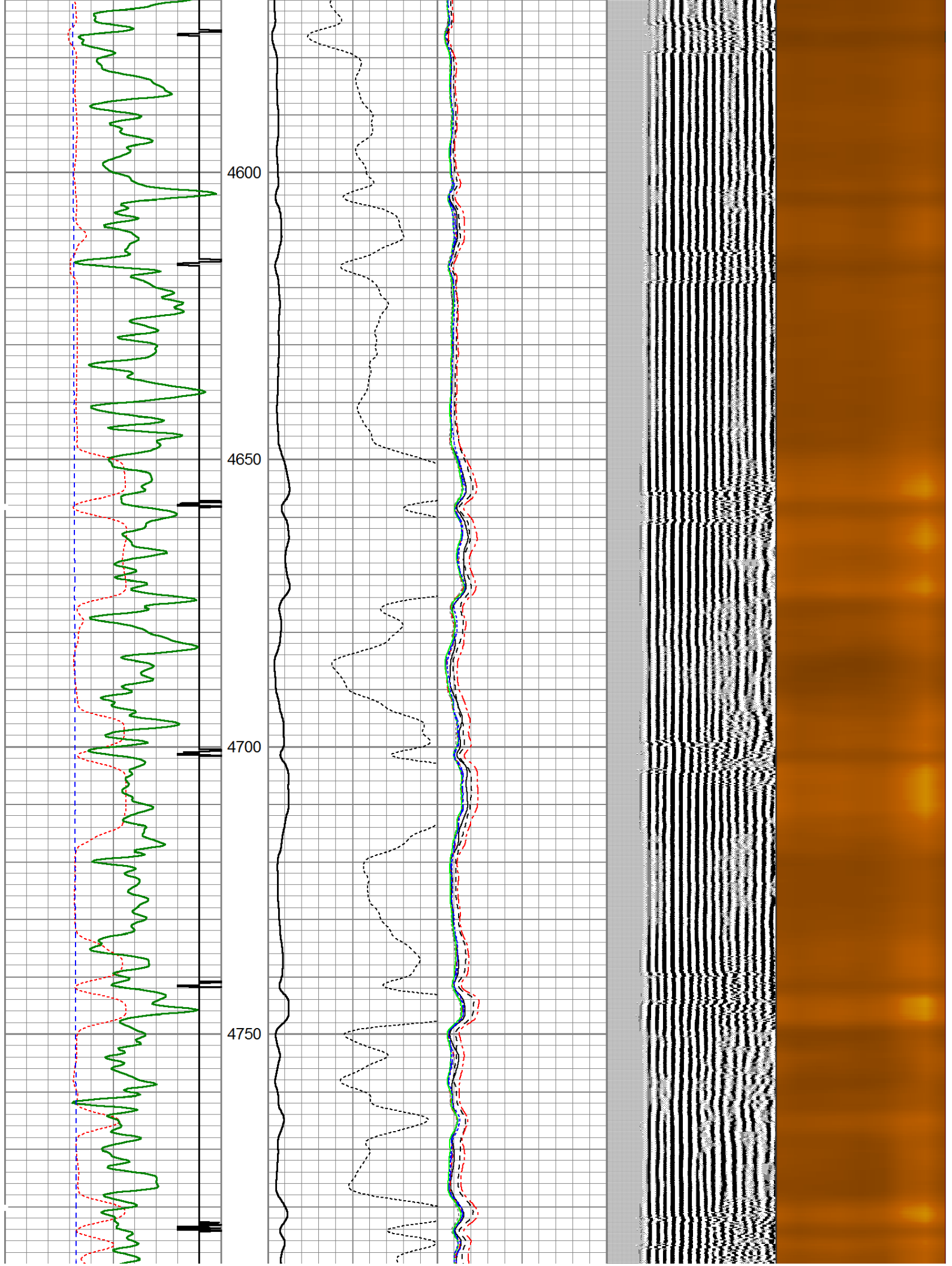

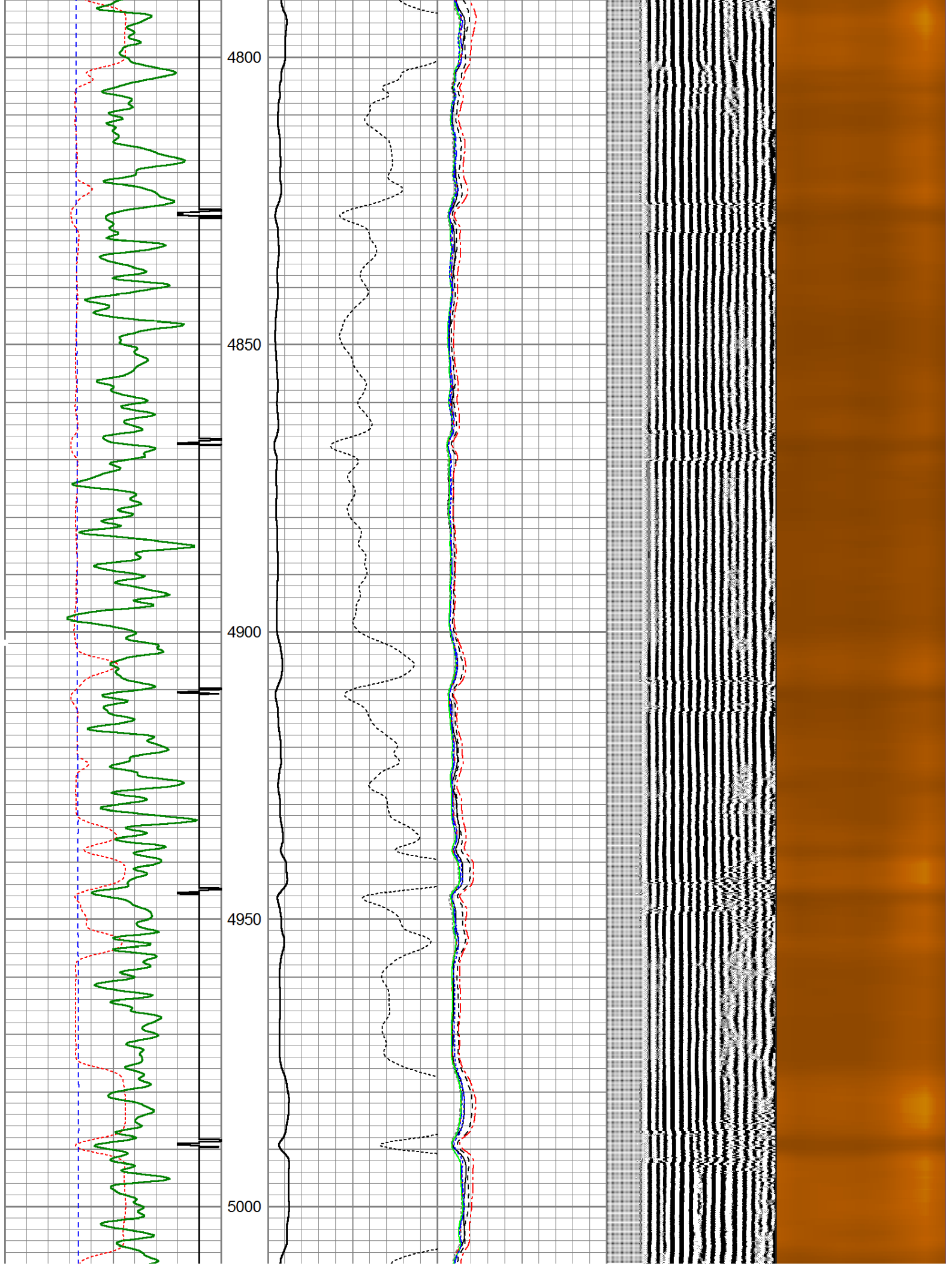

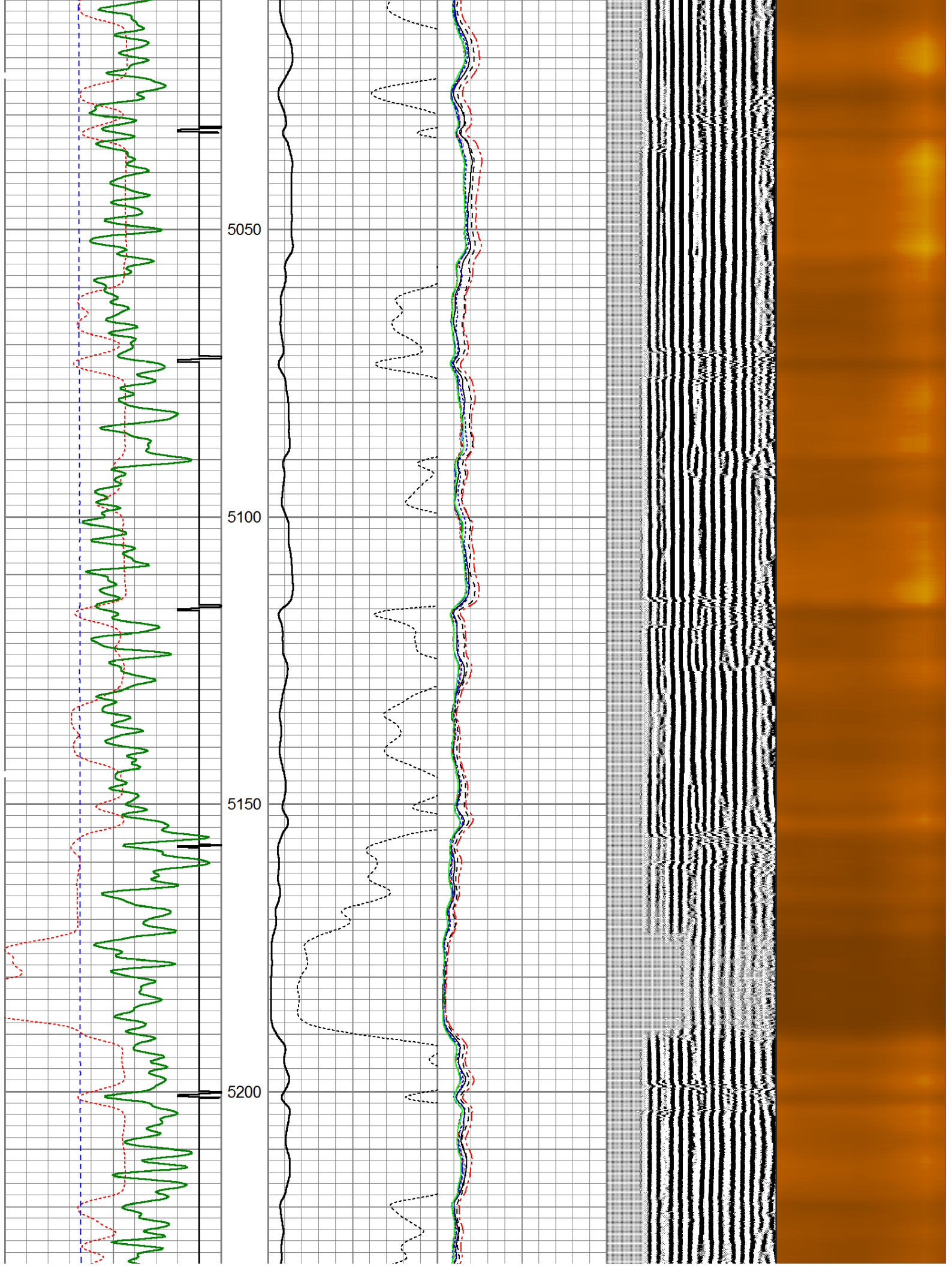

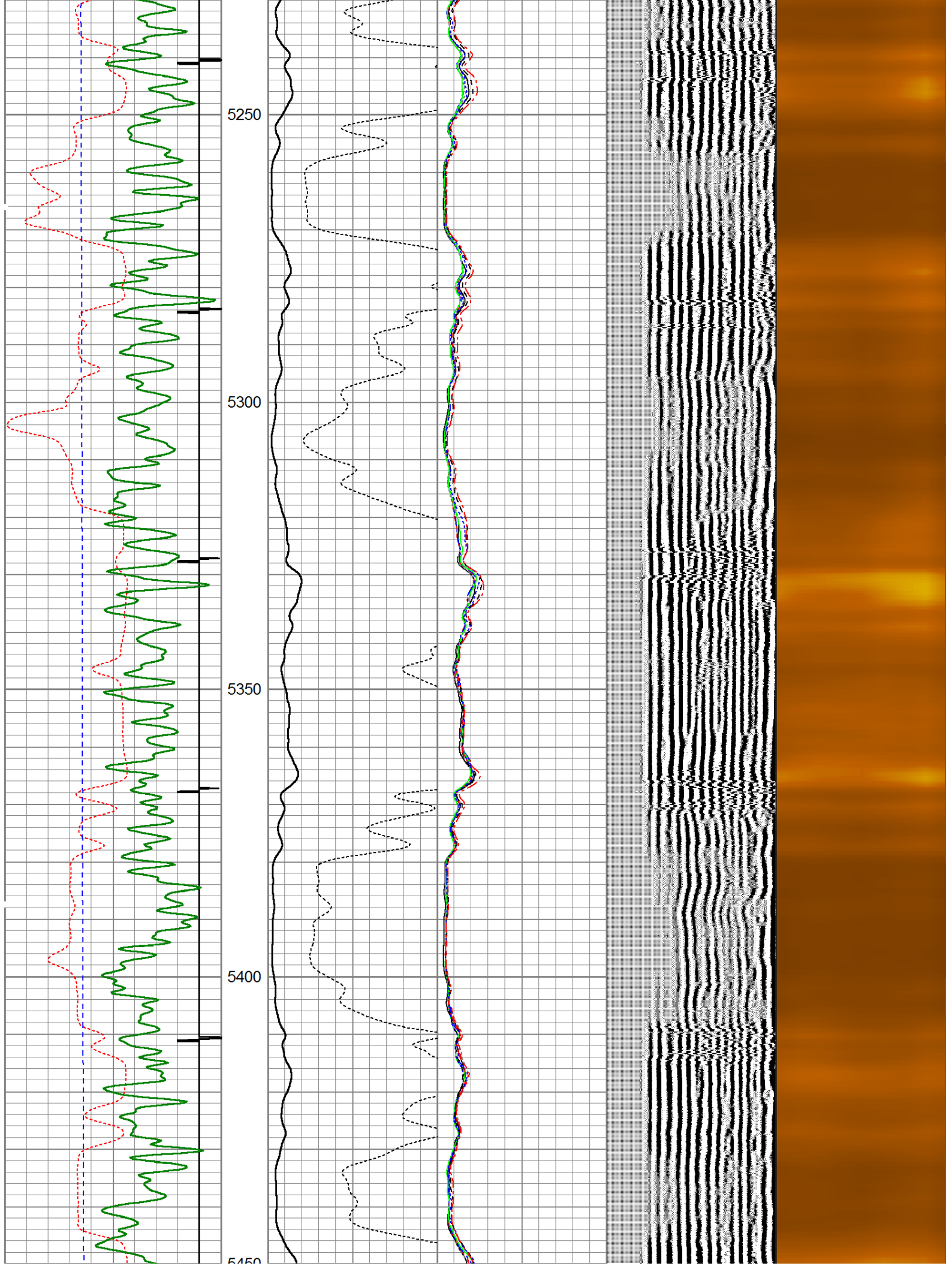

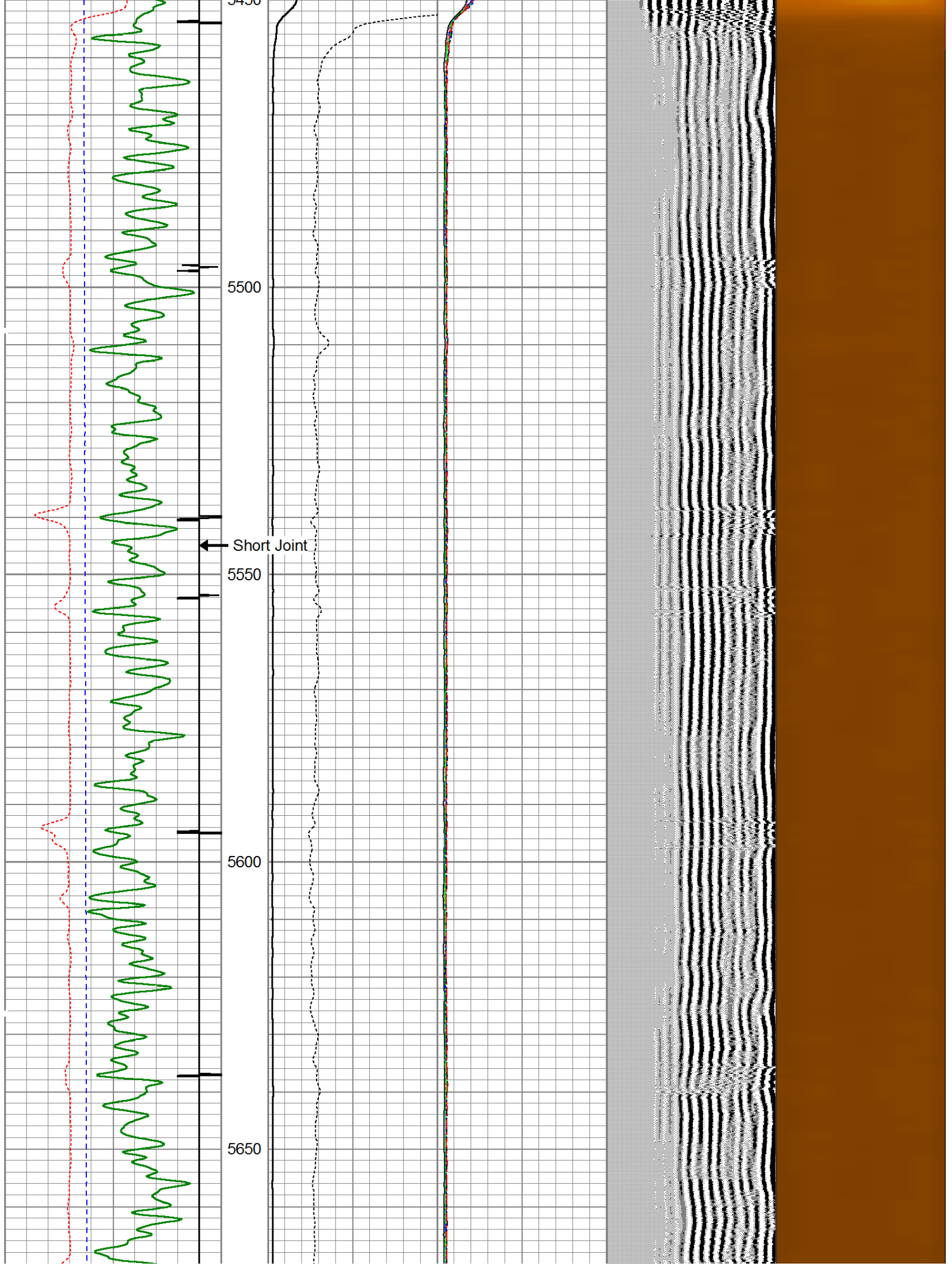

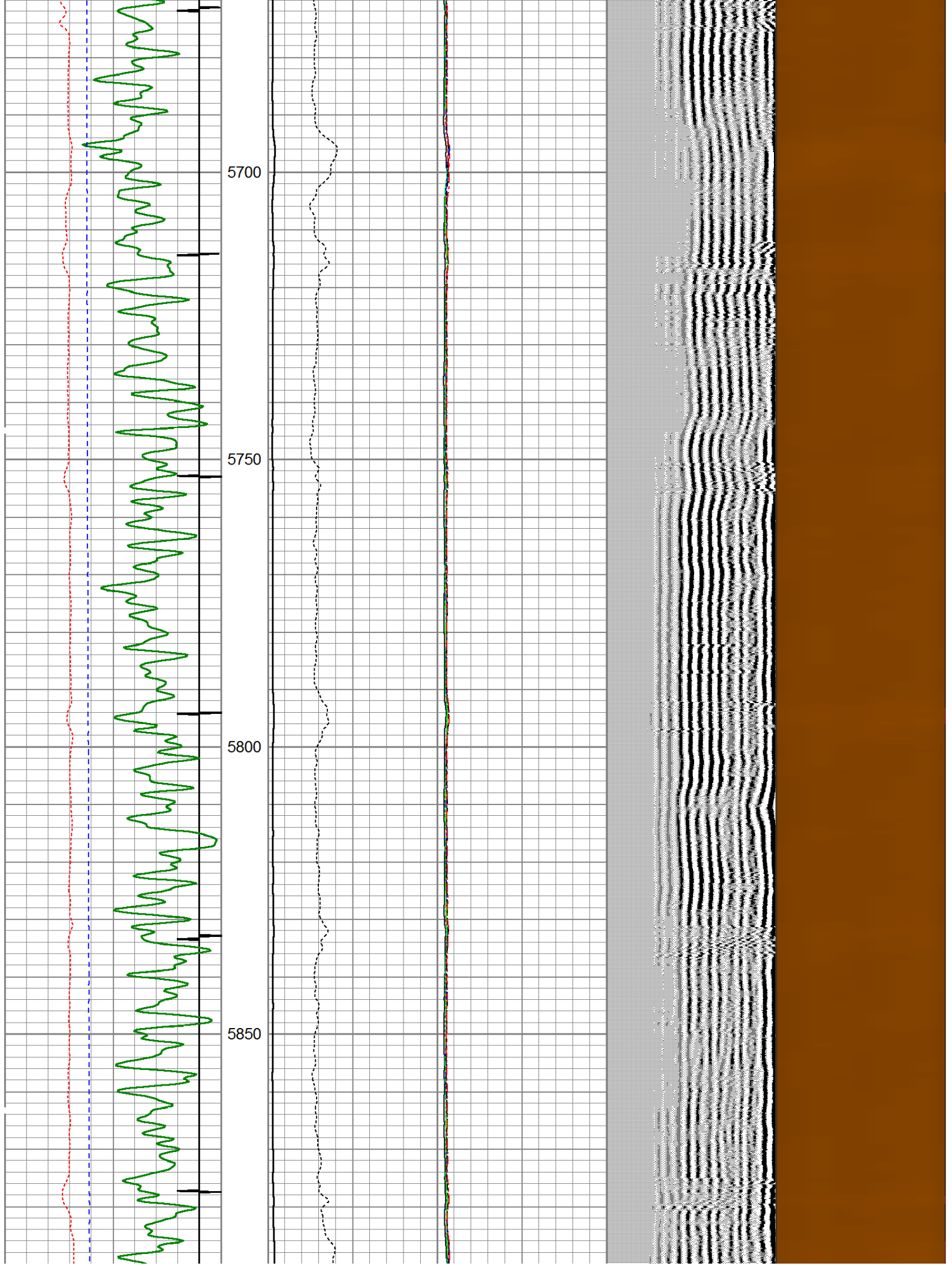

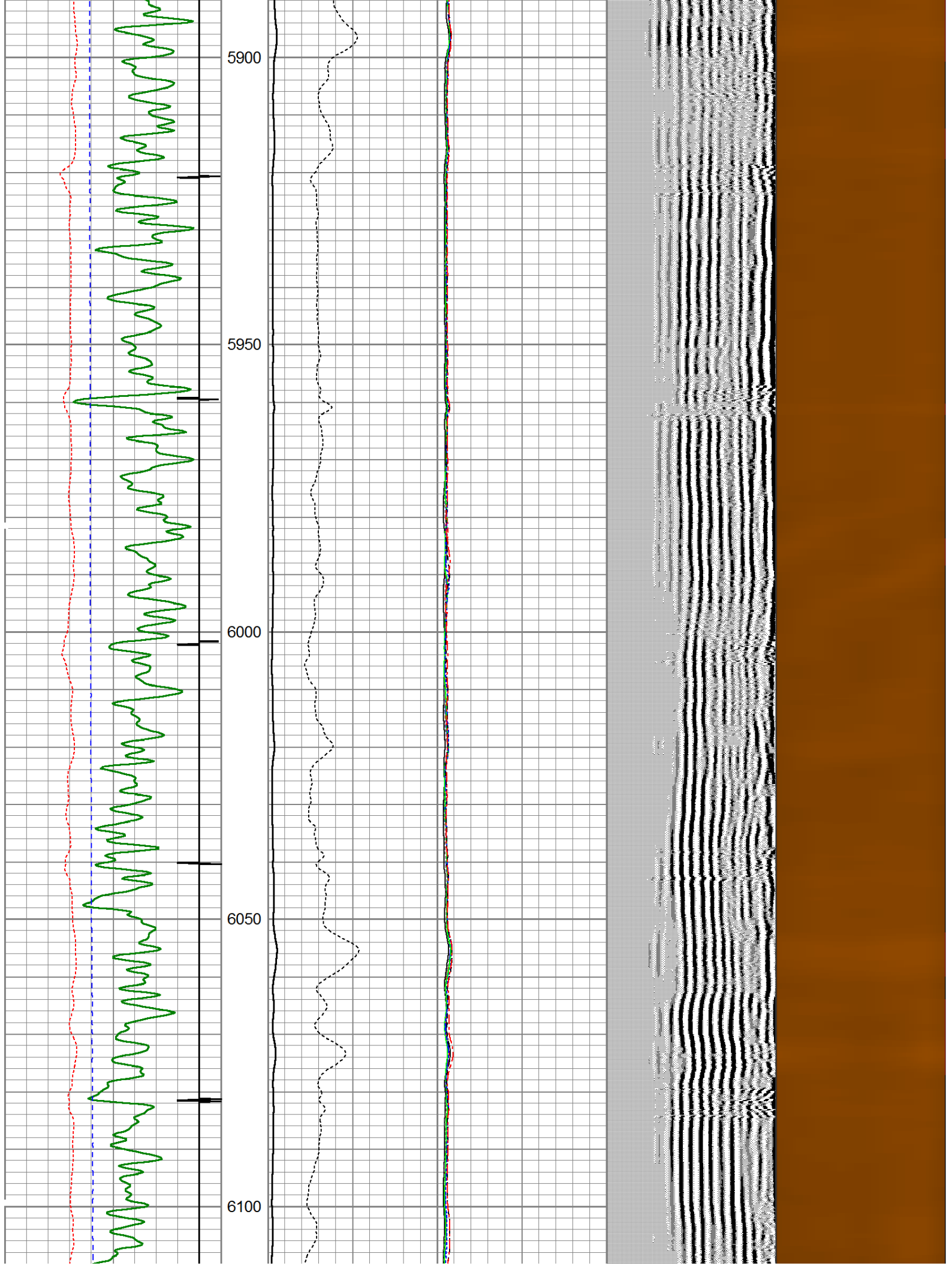

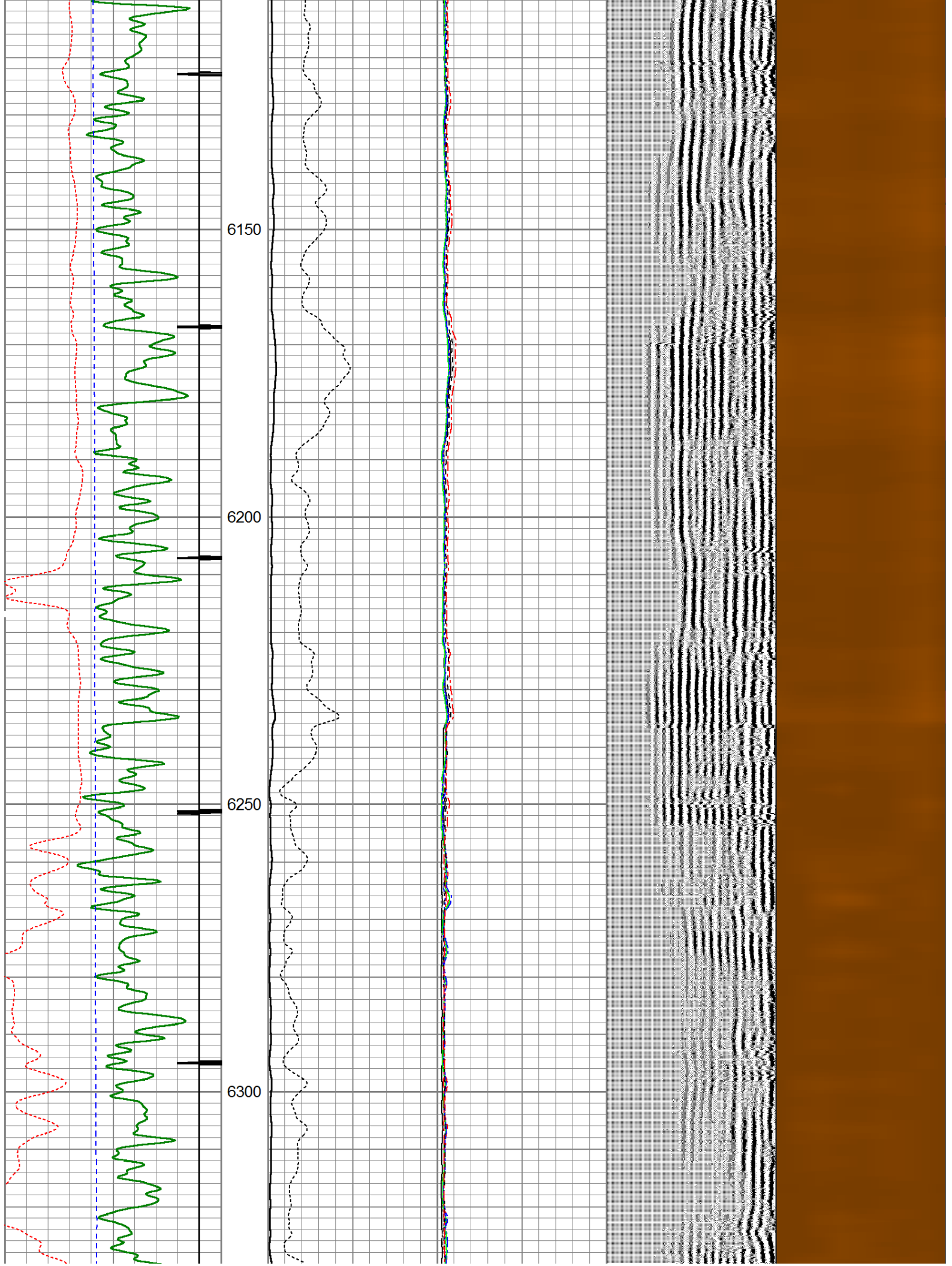

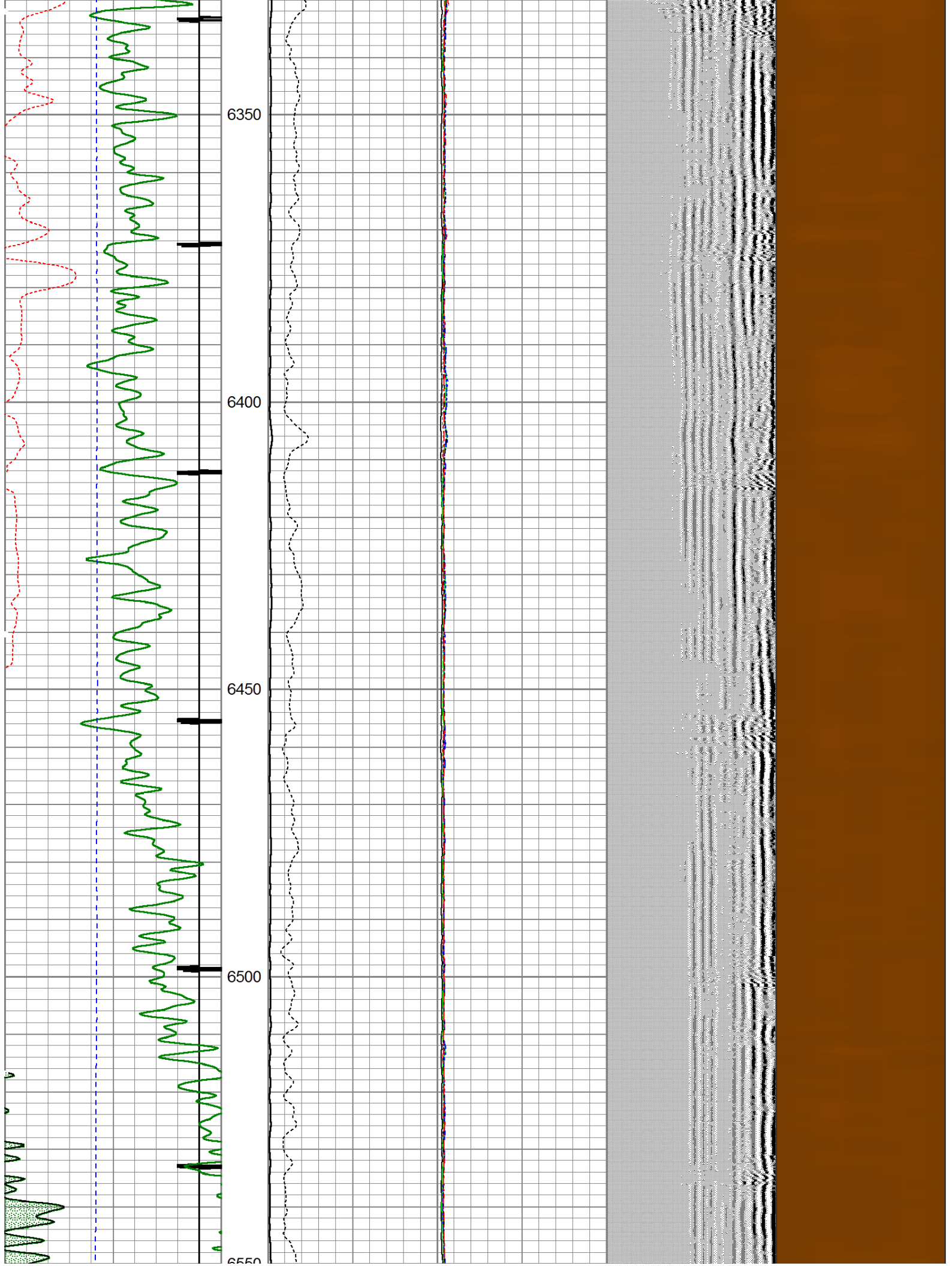

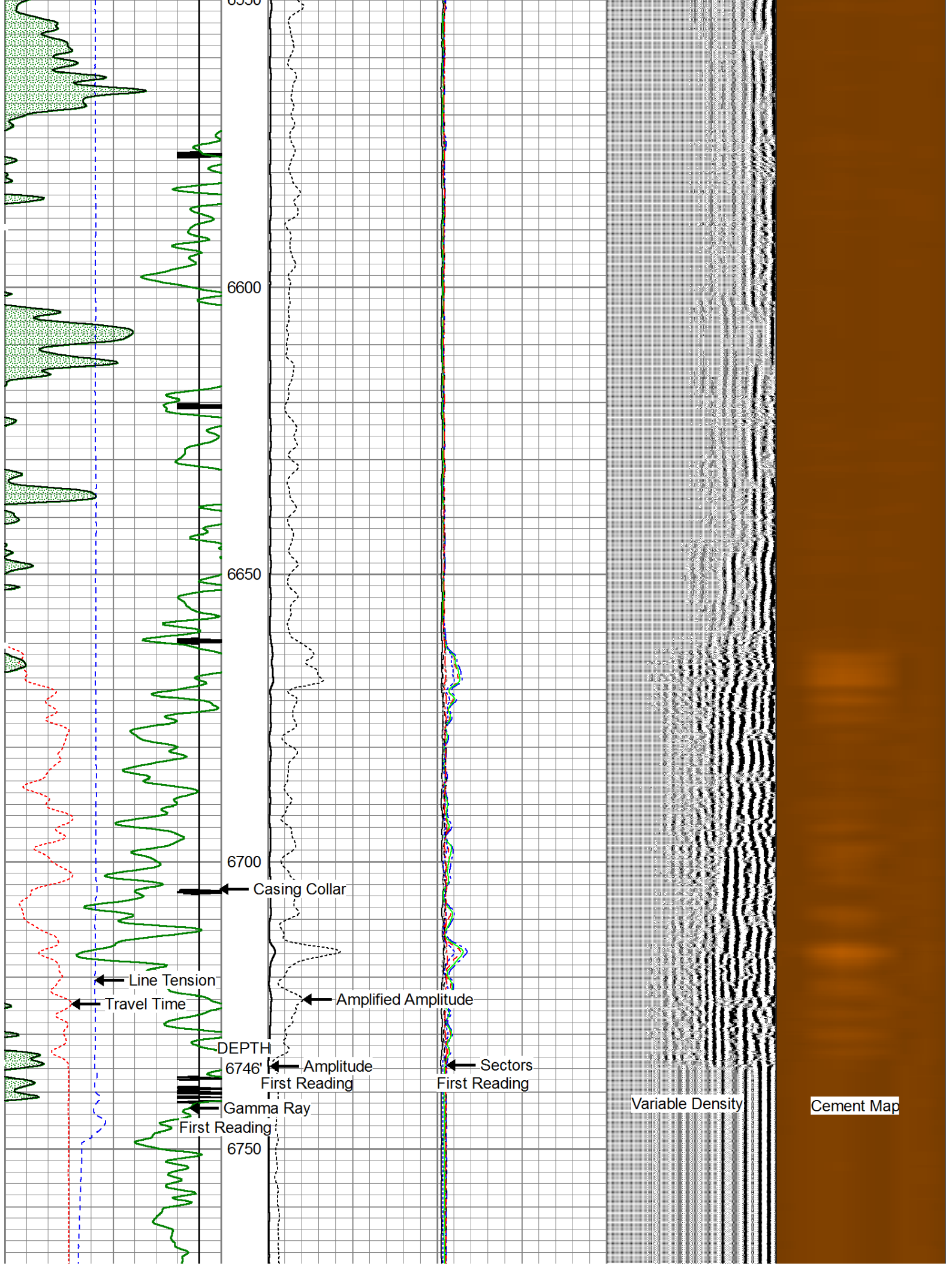

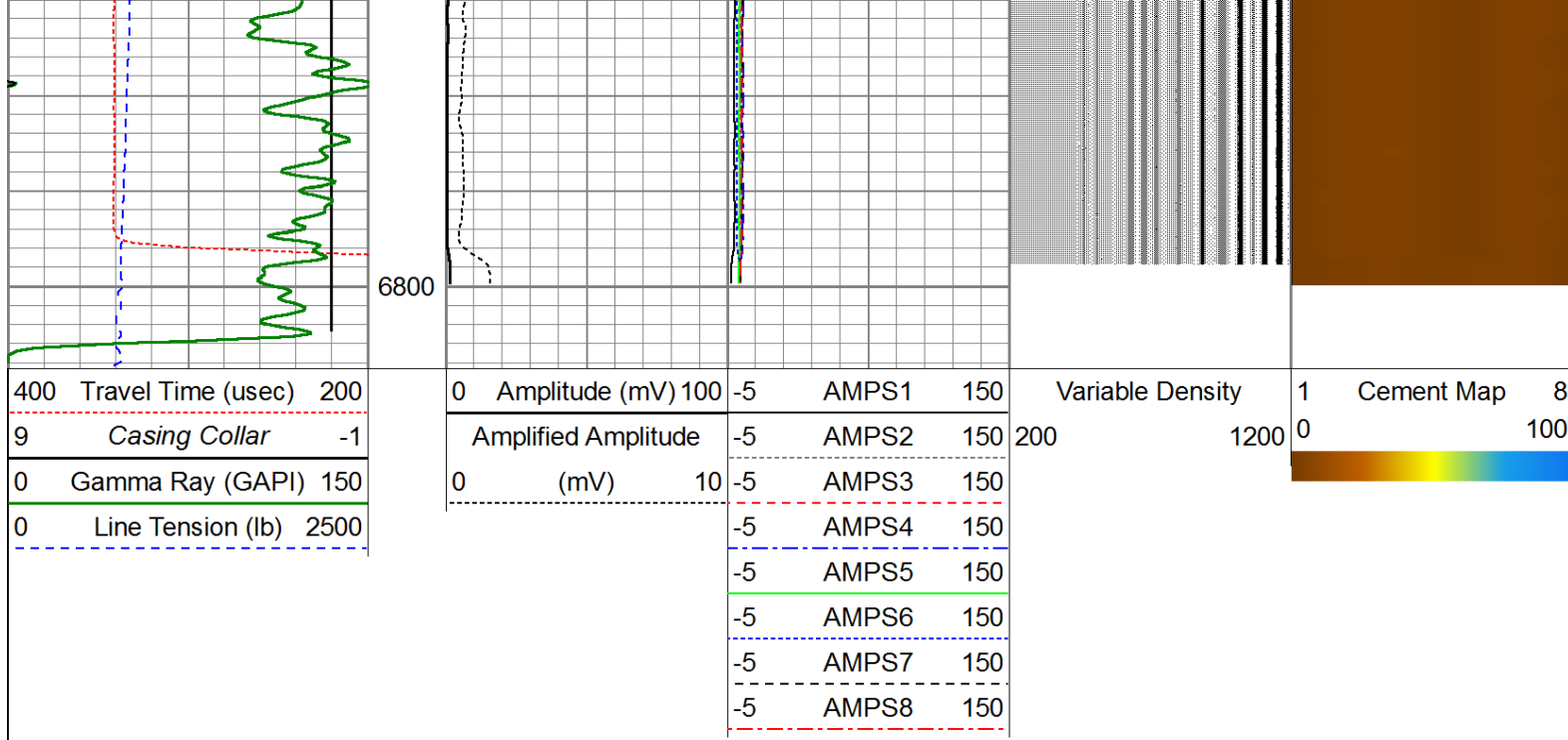

Repeat Pass (0) PSI

Database File: noble_wr_pc_usx_aa_23-69-1hn.db
 Dataset Pathname: pass3
 Presentation Format: scbl03
 Dataset Creation: Fri Jul 12 13:20:05 2013 by Log SCH 120126
 Charted by: Depth in Feet scaled 1:240

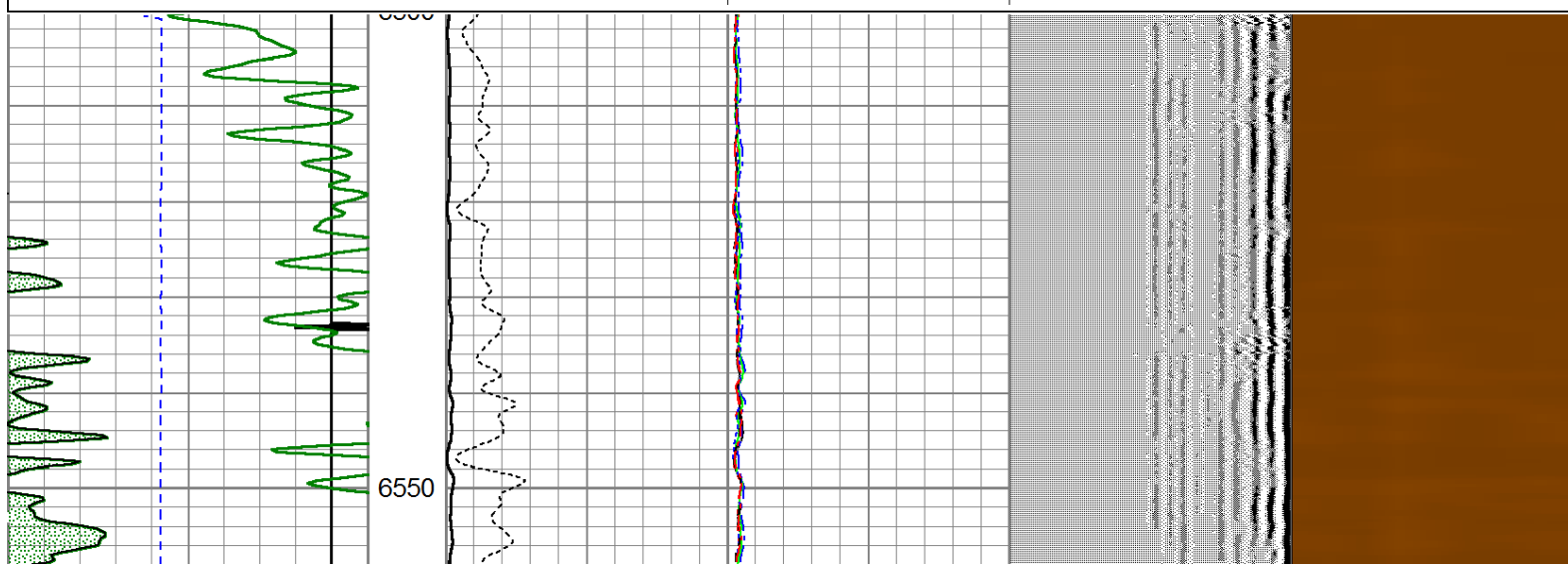
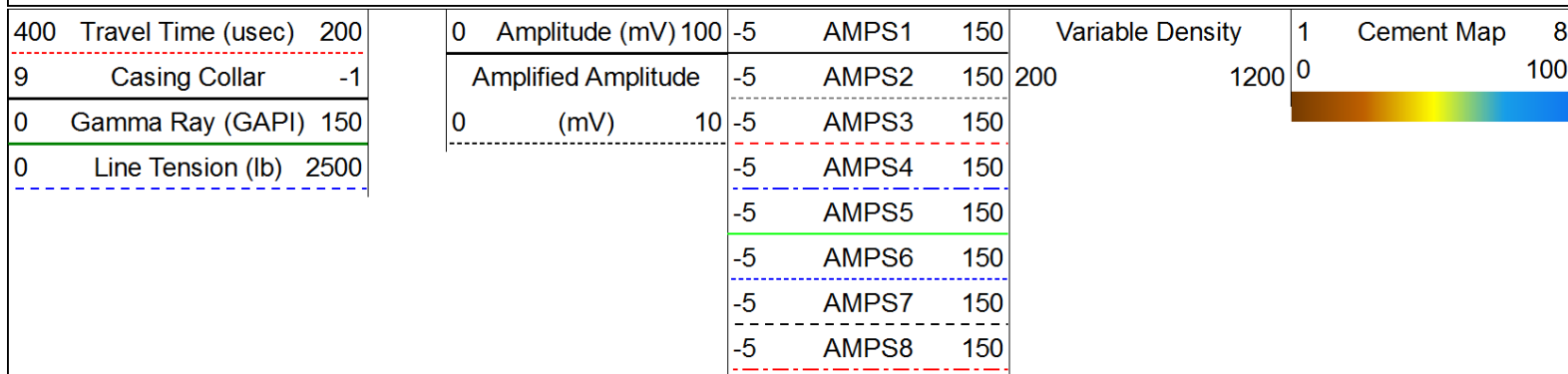

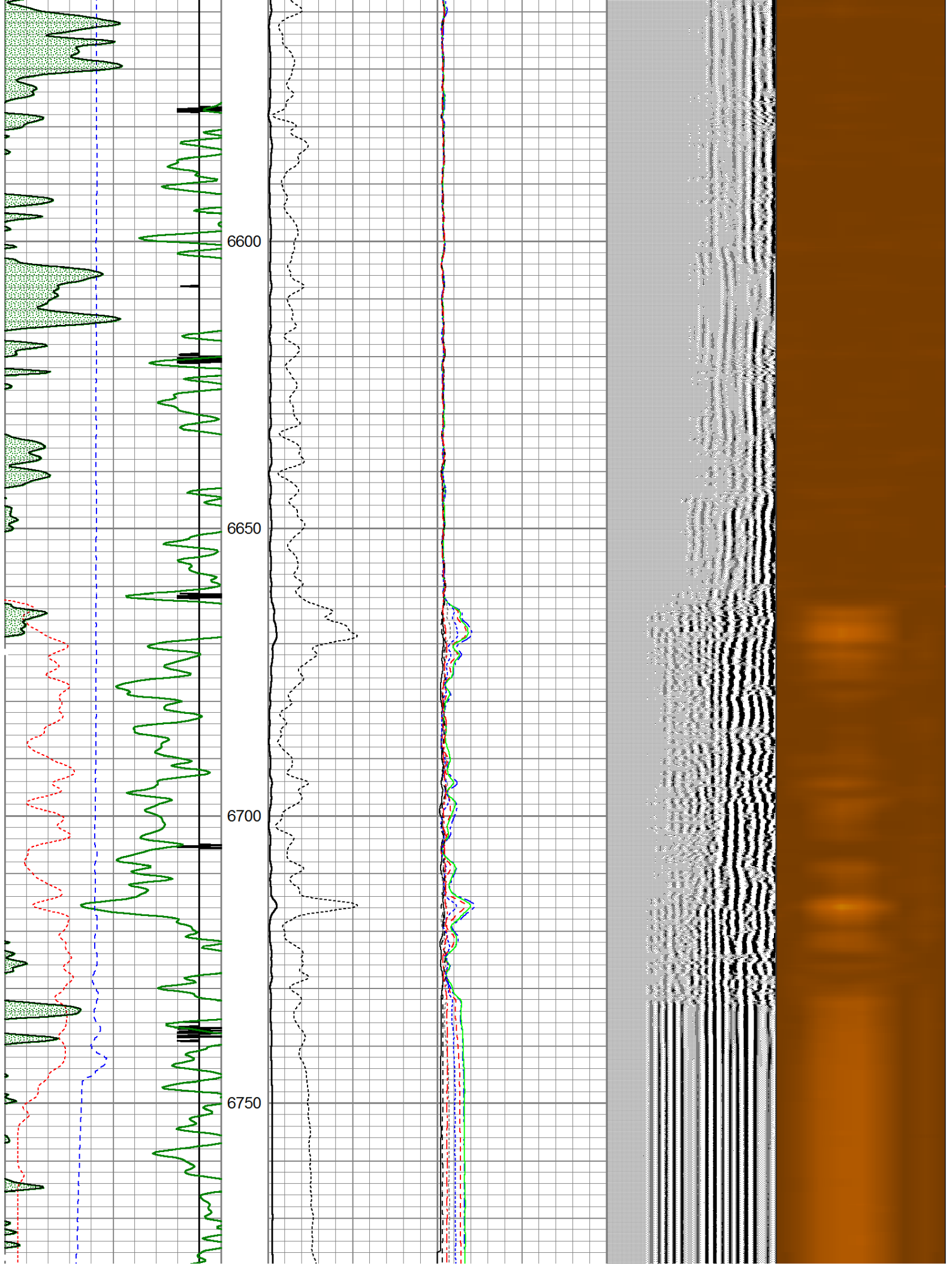

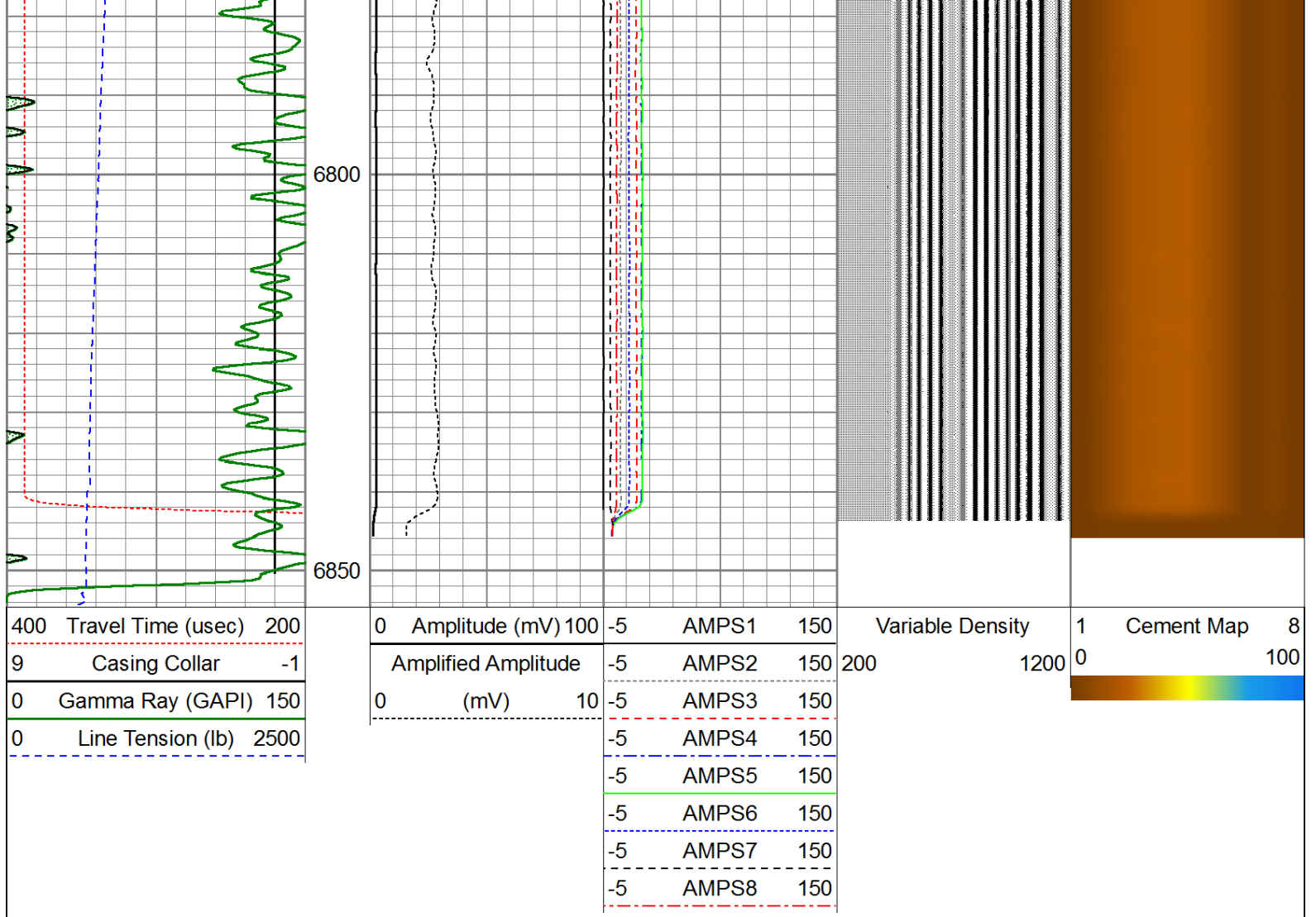

Calibration Report		
Database File:	noble_wr_pc_usx_aa_23-69-1hn.db	
Dataset Pathname:	pass6	
Dataset Creation:	Fri Jul 12 14:32:30 2013 by Calc SCH 120126	
Gamma Ray Calibration Report		
Serial Number:	110108-Dig	
Tool Model:	Probe275	
Performed:	Wed Jul 10 19:14:22 2013	
Calibrator Value:	1.0	GAPI
Background Reading:	0.0	cps
Calibrator Reading:	1.0	cps
Sensitivity:	0.8500	GAPI/cps
Segmented Cement Bond Log Calibration Report		
Serial Number:	101224	
Tool Model:	Probe	
Calibration Casing Diameter:	7.000	in
Calibration Depth:	207.550	ft
Master Calibration, performed Fri Jul 12 12:43:31 2013:		
Raw (v)	Calibrated (mv)	Results

	Zero	Cal	Zero	Cal	Gain	Offset
3'	-0.009	0.627	0.700	62.165	75.317	1.583
CAL	0.193	0.960				
5'	-0.011	0.668	0.700	62.165	90.560	1.693
SUM						
S1	0.043	0.695	0.000	100.000	111.333	-2.641
S2	-0.009	0.671	0.000	100.000	111.800	1.333
S3	-0.007	0.647	0.000	100.000	115.572	2.082
S4	-0.007	0.623	0.000	100.000	121.793	2.079
S5	-0.010	0.616	0.000	100.000	126.100	1.587
S6	-0.009	0.624	0.000	100.000	127.334	2.452
S7	-0.009	0.642	0.000	100.000	120.762	2.370
S8	-0.009	0.676	0.000	100.000	115.330	2.334

Internal Reference Calibration, performed Wed Jul 10 20:06:34 2013:

	Raw (v)		Calibrated (v)		Results	
	Zero	Cal	Zero	Cal	Gain	Offset
CAL	0.000	0.000	0.193	0.960	1.000	0.000

Air Zero Calibration, performed Fri Jul 12 08:31:11 2013:

	Raw (v)		Calibrated (v)		Results	
	Zero		Zero		Offset	
3'	0.000		0.000		0.000	
5'	0.000		0.000		0.000	
SUM						
S1	0.000		0.000		0.000	
S2	0.000		0.000		0.000	
S3	0.000		0.000		0.000	
S4	0.000		0.000		0.000	
S5	0.000		0.000		0.000	
S6	0.000		0.000		0.000	
S7	0.000		0.000		0.000	
S8	0.000		0.000		0.000	

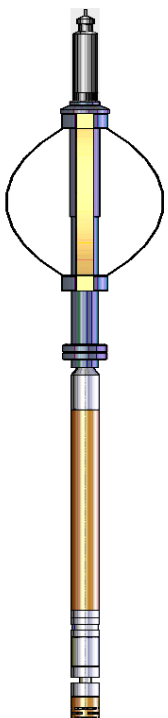
Sensor	Offset (ft)	Schematic	Description	Len (ft)	OD (in)	Wt (lb)
CHD	20.28		Titan Cable_head	1.00	1.44	10.00
CENT	19.28		Probe275 2.75" Centralizer	2.88	2.75	20.00

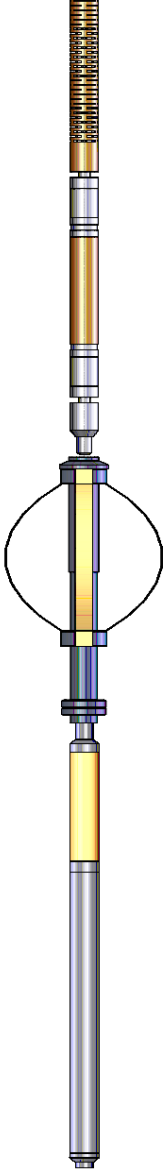
WVF3FT	11.84		RBT-Probe (101224) Probe Radii Bond Tool with Digital Telemetry	8.75	2.75	90.00
WVFCAL	11.84					
WVFS1	11.84					
WVFS2	11.84					
WVFS3	11.84					
WVFS4	11.84					
WVFS5	11.84					
WVFS6	11.84					
WVFS7	11.84					
WVFS8	11.84					
WVF5FT	10.84					
CENT	7.66		Probe275 2.75" Centralizer	2.88	2.75	20.00
GR	4.78					
CCL	3.88					
GR	2.54		GR-Probe275 (110108-Dig) Probe 2 3/4" Logging Gamma Ray	4.78	2.75	57.00
<div>Dataset: noble_wr_pc_usx_aa_23-69-1hn.db: field/well/run1/pass6</div> <div>Total Length: 20.28 ft</div> <div>Total Weight: 197.00 lb</div> <div>O.D.: 2.75 in</div>						