

# Location Drawing

## D E E P E 3 4 C - 2 7 H Z

### Horizontal Multi Well Pad

NW¼ NW¼ SECTION 22, TOWNSHIP 2 NORTH, RANGE 67 WEST OF THE 6TH PRINCIPAL MERIDIAN

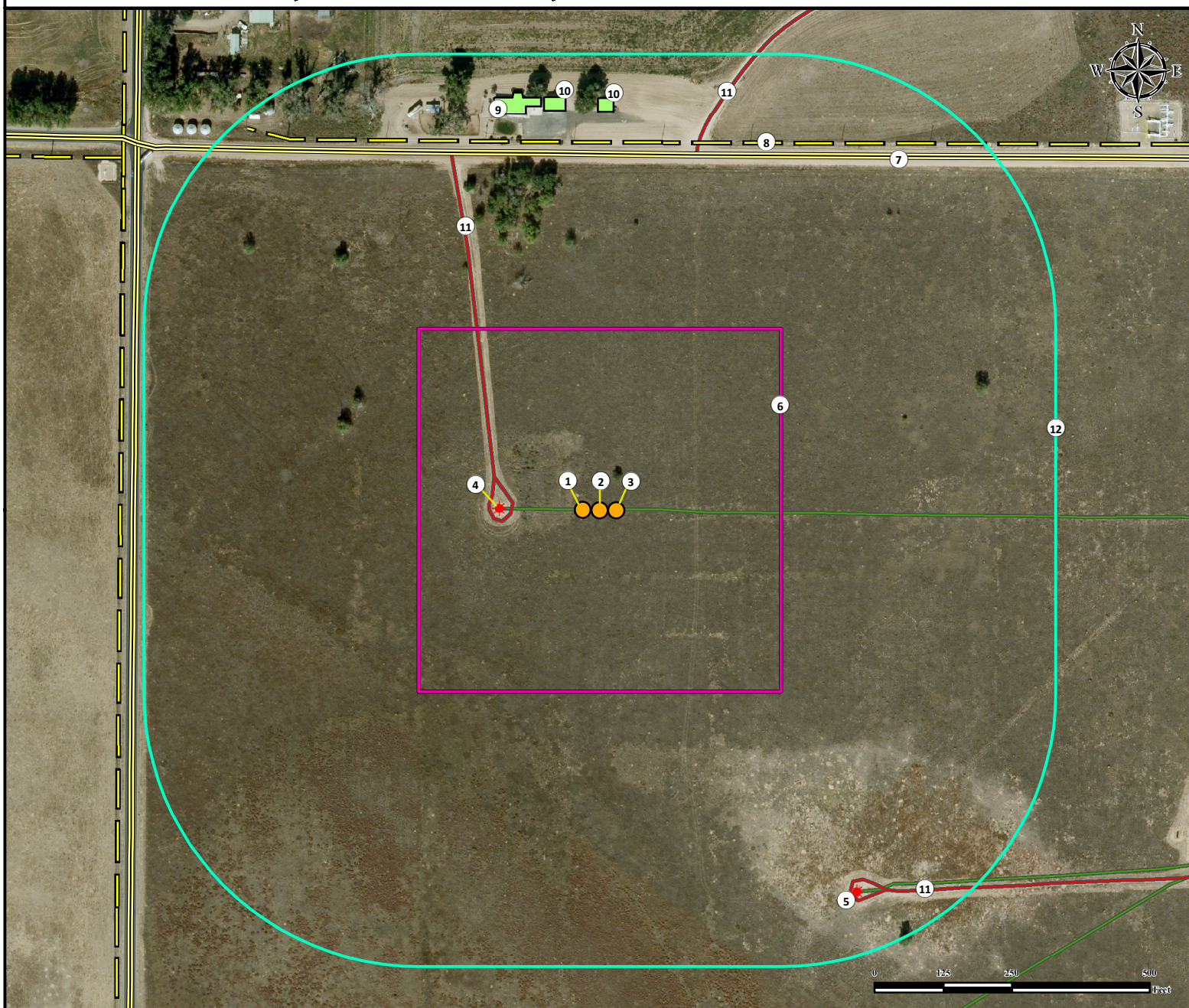

1. Proposed Well DEEPE 34C-27HZ.
2. Proposed Well DEEPE 13N-27HZ.
3. Proposed Well DEEPE 35C-27HZ.
4. Existing Well DEEPE 4-22 is ±150' W.
5. Existing Well is CARL R. DEEPE #2 ±854' SE.

6. Operational Disturbance Area.
7. County Road 20 is ±649' N.
8. Powerline is ±670' N.
9. Building Unit is ±729' N.
10. Outbuildings are ±725' N and ±728' N.

11. Private Roads are ±129' W, ±676' NE, and ±834' SE.
12. 500' Radius.

#### Legend

- |  |  |   |
|--|--|---|
| <span style="color: orange;">●</span> Proposed Well                              | <span style="border: 2px solid cyan; padding: 2px;"> </span> 500' Radius   | <span style="color: red;">—</span> Private Road                     |
| <span style="color: red;">★</span> Existing Well                                 | <span style="color: green;">—</span> Pipeline  | <span style="border-bottom: 3px double black;"> </span> Public Road |
| <span style="border: 2px solid magenta; padding: 2px;"> </span> Disturbance Area | <span style="background-color: lightgreen; border: 1px solid green; display: inline-block; width: 20px; height: 10px;"></span> Outbuilding/Building Unit | <span style="border-bottom: 2px dashed black;"> </span> Powerline   |

#### Reference Location

\*\* All Measurements are Made from Reference Well DEEPE 34C-27HZ \*\*  
 Lat: 40.129207° Long: -104.883198° (NAD83)  
 Elevation: 5007 Feet

Surface Use: Rangeland

Nearest Building Unit: ±729' N

Prepared for:

**Anadarko**  
 Petroleum Corporation

**KERR-MCGEE OIL & GAS ONSHORE LP**



*Use our resources to find yours!*  
[www.petro-fs.com](http://www.petro-fs.com)  
 (303) 928-7128

Field Date: 05/06/2013  
 Drafting Date: 08/21/2013  
 Drafter: MAK  
 Revision: 1

#### Data Sources:

- Aerial courtesy of Anadarko Petroleum Corporation (2010)