

WPX Energy Rocky Mountain, LLC

PLAT #4_LOCATION DRAWING FOR RILEY GULCH TANK PAD
SECTION 34, T6S, R96W, 6th P.M.

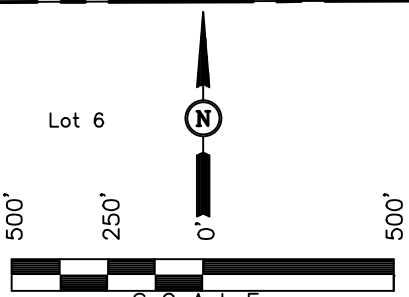
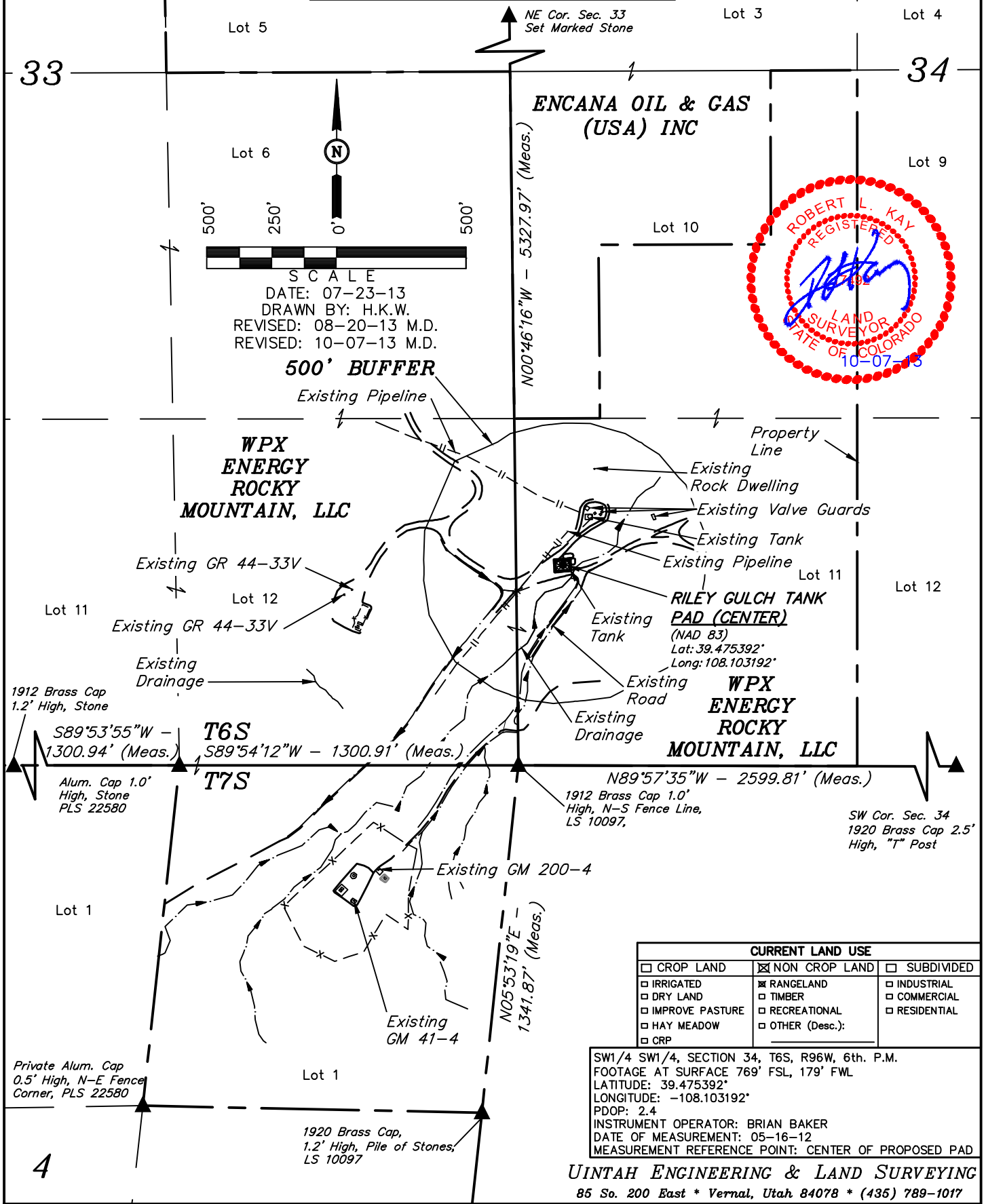

SCALE
DATE: 07-23-13
DRAWN BY: H.K.W.
REVISED: 08-20-13 M.D.
REVISED: 10-07-13 M.D.

500' BUFFER

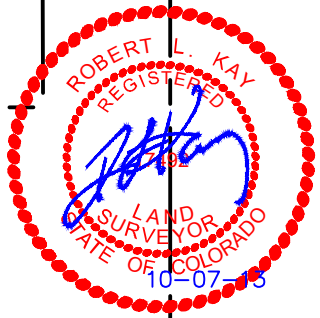

CURRENT LAND USE		
<input type="checkbox"/> CROP LAND	<input checked="" type="checkbox"/> NON CROP LAND	<input type="checkbox"/> SUBDIVIDED
<input type="checkbox"/> IRRIGATED	<input checked="" type="checkbox"/> RANGELAND	<input type="checkbox"/> INDUSTRIAL
<input type="checkbox"/> DRY LAND	<input type="checkbox"/> TIMBER	<input type="checkbox"/> COMMERCIAL
<input type="checkbox"/> IMPROVE PASTURE	<input type="checkbox"/> RECREATIONAL	<input type="checkbox"/> RESIDENTIAL
<input type="checkbox"/> HAY MEADOW	<input type="checkbox"/> OTHER (Desc.):	
<input type="checkbox"/> CRP		

SW1/4 SW1/4, SECTION 34, T6S, R96W, 6th. P.M.
FOOTAGE AT SURFACE 769' FSL, 179' FWL
LATITUDE: 39.475392°
LONGITUDE: -108.103192°
PDOP: 2.4
INSTRUMENT OPERATOR: BRIAN BAKER
DATE OF MEASUREMENT: 05-16-12
MEASUREMENT REFERENCE POINT: CENTER OF PROPOSED PAD

UINTAH ENGINEERING & LAND SURVEYING
85 So. 200 East * Vernal, Utah 84078 * (435) 789-1017