

Location Drawing

SCOTT 28C-32HZ

Horizontal Multi Well Pad

NO. 1, NE¼ SECTION 5, TOWNSHIP 2 NORTH, RANGE 67 WEST OF THE 6TH PRINCIPAL MERIDIAN

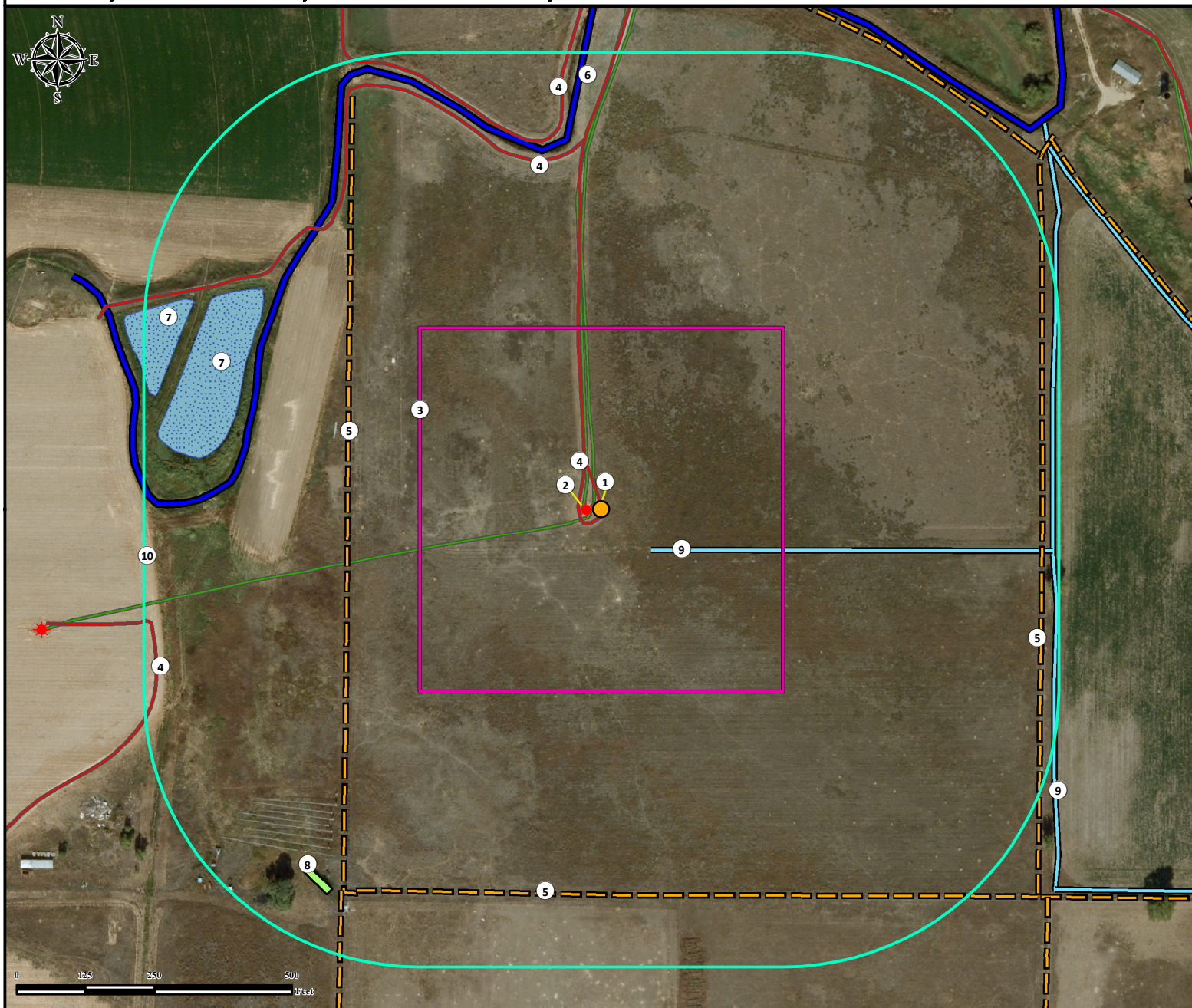

- | | | |
|--|---|---|
| 1. Proposed Well SCOTT 28C-32HZ. | 4. Private Roads are $\pm 2'$ W, $\pm 643'$ NW, $\pm 678'$ NW, and $\pm 842'$ SW. | 7. Ponds are $\pm 686'$ NW and $\pm 827'$ NW. |
| 2. Existing Well MCHALE 7-5A is $\pm 30'$ W. | 5. Fences are $\pm 460'$ W $\pm 699'$ S, and $\pm 800'$ E. | 8. Building is $\pm 837'$ SW. |
| 3. Operational Disturbance Area. | 6. Canal is $\pm 655'$ NW. | 9. Ditch is $\pm 116'$ SE and $\pm 819'$ E. |
| | | 10. 500' Radius. |

Legend

- | | | | |
|------------------|-------------|--------------|-------|
| Proposed Well | 500' Radius | Pipeline | Ditch |
| Existing Well | Outbuilding | Private Road | Canal |
| Disturbance Area | Pond | Fence | |

Reference Location

** All measurements are made from Reference Well SCOTT 28C-32HZ **
 Lat: 40.169421° Long: -104.912042° (NAD83)
 Elevation: 4867 Feet

Surface Use: Dry Land Crop

Nearest Building Unit: >1000' SE.

Prepared for:



KERR-MCGEE OIL & GAS ONSHORE LP



Use our resources to find yours!
www.petro-fs.com
 (303) 928-7128

Field Date: 06/17/2013
 Drafting Date: 08/21/2013
 Drafter: MAK
 Revision: 3

Data Sources:

- Aerial courtesy of Anadarko Petroleum Corporation (2010)