

# CONSTRUCTION LAYOUT DRAWING

1 of 2

VEGETATION:  
DRY LAND PASTURE

SURFACE USE:  
GRAZING

PAD= 415'X442' ELEV= 4804.6'

DISTURBED AREA= 6.3± ACRES

ESTIMATED DIRT QUANTITIES

CUTx10%	FILL	TOPSOIL	EXCESS
8,090	4,350	3,620	120

NOTE: VOLUMES IN CUBIC YARDS. TOPSOIL INCLUDED IN VOLUMES AT A DEPTH OF 6".

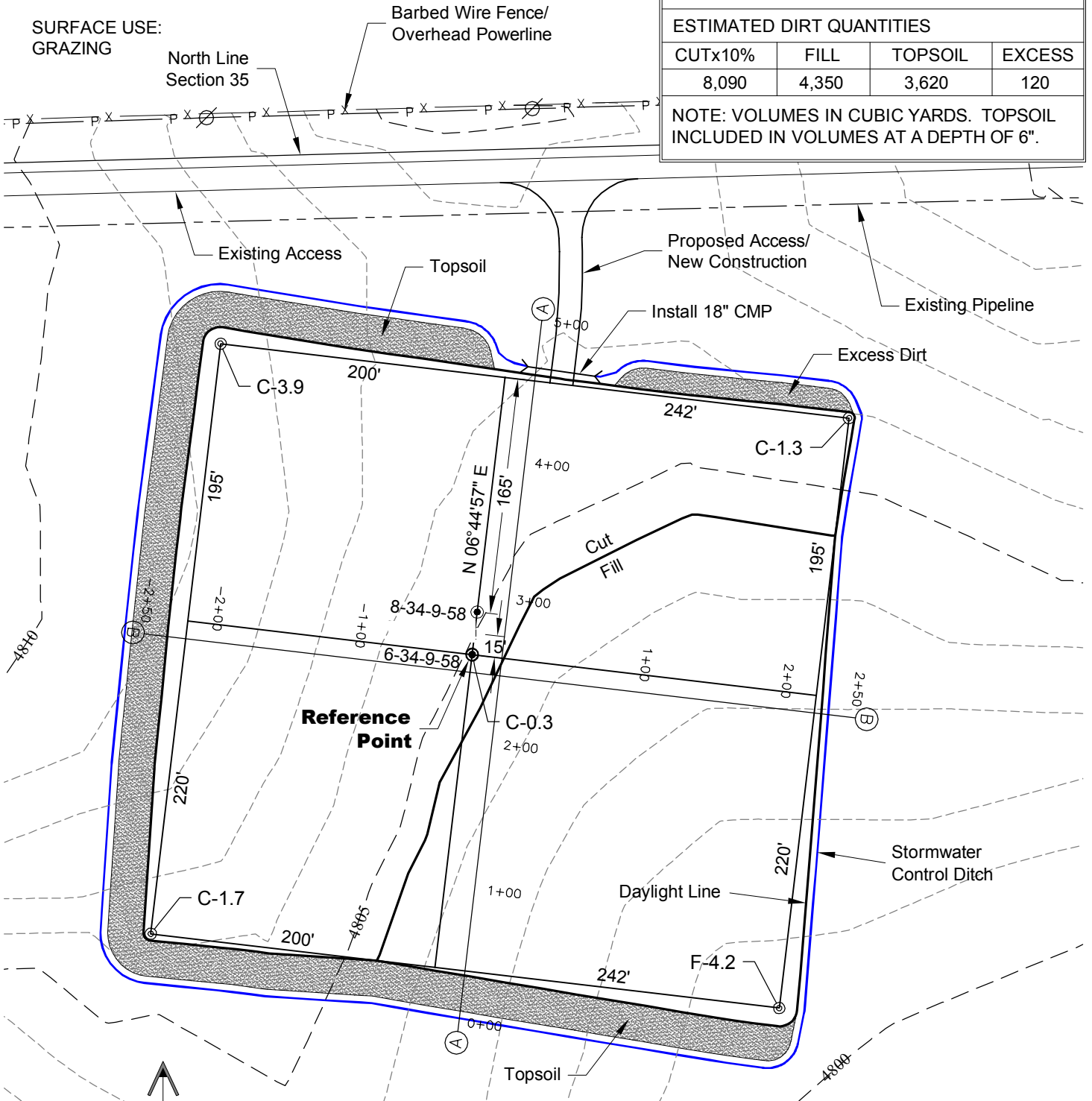

NOTE:  
10% ALLOWANCE IS MADE FOR SOIL EXPANSION.

9/9/13

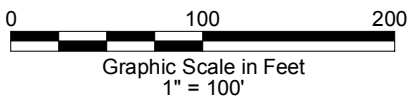
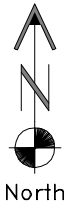

**GEO SURV**

LAND SURVEYING AND MAPPING  
LAFAYETTE - WINTER PARK  
Ph 303 666 0379 Fx 303 665 6320

**CARRIZO NIOBRARA LLC**  
**BRINGELSON RANCH 6-34-9-58 PAD**

**NW1/4 NW1/4 SEC. 34 T9N R58W**  
**6th PM WELD COUNTY COLORADO**

# CONSTRUCTION LAYOUT DRAWING

2 of 2

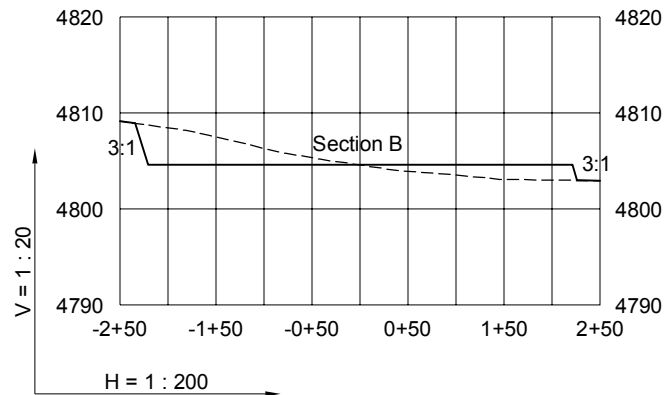
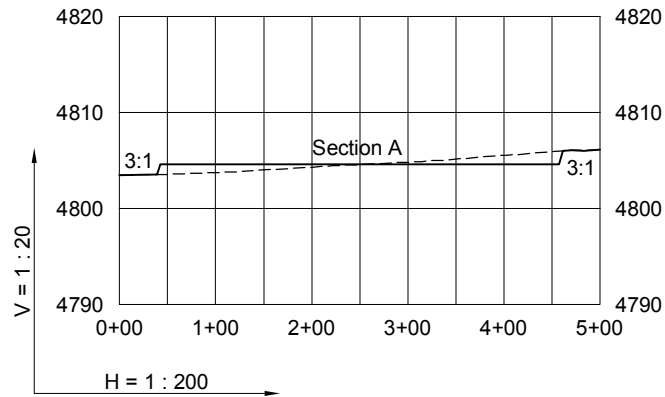

9/9/13

Existing Ground  
Proposed Grade

**GEO SURV**

LAND SURVEYING AND MAPPING  
LAFAYETTE - WINTER PARK  
Ph 303 666 0379 Fx 303 665 6320

**CARRIZO NIOBRARA LLC**  
**BRINGELSON RANCH 6-34-9-58 PAD**

**NW1/4 NW1/4 SEC. 34 T9N R58W**  
**6th PM WELD COUNTY COLORADO**