

**CHEVRON - MID-CONTINENT**  
**760 Horizon Dr**  
**Grand Junction, CO 81506**

SKR 598-25-BV-16

Stage 4  
Garfield County, Colorado

Sales Order: 900715107

## **Post Job Report**

For: Keith Hejl  
Date: Thursday, September 05, 2013

Notice: Although the information contained in this report is based on sound engineering practices, the copyright owner(s) does (do) not accept any responsibility whatsoever, in negligence or otherwise, for any loss or damage arising from the possession or use of the report whether in terms of correctness or otherwise. The application, therefore, by the user of this report or any part thereof, is solely at the user's own risk.

**HALLIBURTON**

Table of Contents

1.0 Well Information ..... 3

    1.1 Customer Information ..... 3

    1.2 Pipe Information ..... 4

    1.3 Perforation Intervals ..... 4

2.0 Actual Stage Summary ..... 5

    2.1 Stage Summary ..... 5

3.0 Performance Highlights..... 8

    3.1 Job Summary..... 8

    3.2 Job Event Log ..... 9

4.0 Attachments..... 10

    4.1 Treating Chart ..... 10

    4.2 Chemical Chart ..... 11

    4.3 Averages Chart ..... 12

    4.4 Net Pressure Plot ..... 13

**1.0 WELL INFORMATION****1.1 Customer Information**

|                                   |                          |
|-----------------------------------|--------------------------|
| <b>Customer</b>                   | CHEVRON - MID-CONTINENT  |
| <b>Sales Order</b>                | 900715107                |
| <b>Well Name</b>                  | SKR                      |
| <b>Interval</b>                   | 4                        |
| <b>Well Number</b>                | 598-25-BV-07             |
| <b>Job Date</b>                   | 05-Sep-2013              |
| <b>County</b>                     | Garfield                 |
| <b>State</b>                      | Colorado                 |
| <b>UWI/API</b>                    | 05-045-15422-0000        |
| <b>Lease Name</b>                 | SKR                      |
| <b>Country</b>                    | United States of America |
| <b>H2S Present</b>                | Unknown                  |
| <b>CO2 Present</b>                | Unknown                  |
| <b>Customer Representative</b>    | Matthew Mandarich        |
| <b>Customer Telephone Number</b>  | 303-675-4449             |
| <b>Halliburton Representative</b> | SWANSON                  |

## 1.2 Pipe Information

| Equipment    | Top MD<br>ft | Bottom<br>MD<br>ft | OD<br>in | ID<br>in | Grade | Weight<br>lb/ft |
|--------------|--------------|--------------------|----------|----------|-------|-----------------|
| Surface Pipe | 0.0          | 50.0               | 5.000    | 4.000    |       |                 |
| Casing       | 0.0          | 4514.0             | 4.500    | 4.000    | N-80  | 11.60           |

## 1.3 Perforation Intervals

| Top MD<br>ft | Bottom MD<br>ft | Number of<br>Shots | Perf Density<br>spf | Perf Phasing<br>° | Perf<br>Orientation<br>° | Perf Diameter<br>in | Perf<br>Formation         |
|--------------|-----------------|--------------------|---------------------|-------------------|--------------------------|---------------------|---------------------------|
| 4247.0       | 4464.0          | 27                 | 0.1                 | 2                 | 0                        | 0.340               | Perforation<br>Interval 1 |

**2.0 ACTUAL STAGE SUMMARY**

**2.1 Stage Summary**

| Stage Number | Stage Time            | Start Time | End Time              | Time min | Pump Time min | Max Treat Pr psi | Max Slurry Rate bpm |
|--------------|-----------------------|------------|-----------------------|----------|---------------|------------------|---------------------|
| 1            | 05-Sep-13<br>11:26:49 | 11:25:25   | 05-Sep-13<br>11:26:49 | 1.43     | 1.42          | 6159             | 50.4                |
| 2            | 05-Sep-13<br>11:30:52 | 11:26:50   | 05-Sep-13<br>11:30:52 | 4.05     | 4.05          | 6198             | 64.2                |
| 3            | 05-Sep-13<br>12:04:55 | 11:30:53   | 05-Sep-13<br>12:04:55 | 34.04    | 34.03         | 5161             | 64.5                |
| 4            | 05-Sep-13<br>12:27:54 | 12:04:56   | 05-Sep-13<br>12:27:54 | 22.99    | 22.98         | 4802             | 64.4                |
| 5            | 05-Sep-13<br>12:46:12 | 12:27:55   | 05-Sep-13<br>12:46:12 | 18.31    | 18.30         | 6415             | 64.3                |
| 6            | 05-Sep-13<br>12:49:00 | 12:46:13   | 05-Sep-13<br>12:49:00 | 2.80     | 2.78          | 5897             | 58.6                |
| 7            | 05-Sep-13<br>12:49:38 | 12:49:01   | 05-Sep-13<br>12:49:38 | 0.63     | 0.02          | 2020             | 0.3                 |

| Stage Number | Stage Time            | Max Wellhead Rate bpm | Max Prop Conc lb/gal | Max Slurry Prop Conc lb/gal | Avg Treating Pressure psi | Avg Clean Rate bpm | Avg Slurry Rate bpm |
|--------------|-----------------------|-----------------------|----------------------|-----------------------------|---------------------------|--------------------|---------------------|
| 1            | 05-Sep-13<br>11:26:49 | 50.4                  | 0.00                 | 0.00                        | 4281                      | 34.2               | 33.4                |
| 2            | 05-Sep-13<br>11:30:52 | 64.2                  | 0.37                 | 0.37                        | 5489                      | 58.3               | 59.5                |
| 3            | 05-Sep-13<br>12:04:55 | 64.5                  | 0.59                 | 0.59                        | 4557                      | 62.3               | 64.4                |
| 4            | 05-Sep-13<br>12:27:54 | 64.4                  | 0.98                 | 0.98                        | 4702                      | 61.5               | 64.3                |

| Stage Number | Stage Time            | Max Wellhead Rate bpm | Max Prop Conc lb/gal | Max Slurry Prop Conc lb/gal | Avg Treating Pressure psi | Avg Clean Rate bpm | Avg Slurry Rate bpm |
|--------------|-----------------------|-----------------------|----------------------|-----------------------------|---------------------------|--------------------|---------------------|
| 5            | 05-Sep-13<br>12:46:12 | 64.3                  | 1.58                 | 1.58                        | 5538                      | 57.8               | 61.5                |
| 6            | 05-Sep-13<br>12:49:00 | 58.6                  | 0.15                 | 0.00                        | 5100                      | 55.0               | 56.5                |
| 7            | 05-Sep-13<br>12:49:38 | 0.3                   | 0.00                 | 0.00                        | 2020                      | 0.0                | 0.3                 |

| Stage Number | Stage Time            | Avg Wellhead Rate bpm | Avg Slurry Prop Conc lb/gal | Avg Hydraulic Horsepower hp | Clean Volume gal | Slurry Volume gal | Wellhead Volume gal |
|--------------|-----------------------|-----------------------|-----------------------------|-----------------------------|------------------|-------------------|---------------------|
| 1            | 05-Sep-13<br>11:26:49 | 33.4                  | 0.00                        | 3505                        | 2040             | 1991              | 1991                |
| 2            | 05-Sep-13<br>11:30:52 | 59.5                  | 0.22                        | 8001                        | 9920             | 10120             | 10120               |
| 3            | 05-Sep-13<br>12:04:55 | 64.4                  | 0.46                        | 7196                        | 89112            | 92139             | 92140               |
| 4            | 05-Sep-13<br>12:27:54 | 64.3                  | 0.69                        | 7412                        | 59399            | 62111             | 62111               |
| 5            | 05-Sep-13<br>12:46:12 | 61.5                  | 1.12                        | 8341                        | 44425            | 47261             | 47261               |
| 6            | 05-Sep-13<br>12:49:00 | 56.5                  | 0.00                        | 7061                        | 6427             | 6605              | 6605                |
| 7            | 05-Sep-13<br>12:49:38 | 0.3                   | 0.00                        | 14                          | 0                | 0                 | 0                   |
| Total        |                       |                       |                             |                             | 211323           | 220228            | 220228              |

| Stage Number | Stage Time         | Prop Mass 100*lb |
|--------------|--------------------|------------------|
| 1            | 05-Sep-13 11:26:49 | 0.00             |

---

| <b>Stage Number</b> | <b>Stage Time</b>  | <b>Prop Mass<br/>100*lb</b> |
|---------------------|--------------------|-----------------------------|
| 2                   | 05-Sep-13 11:30:52 | 22.52                       |
| 3                   | 05-Sep-13 12:04:55 | 416.55                      |
| 4                   | 05-Sep-13 12:27:54 | 415.65                      |
| 5                   | 05-Sep-13 12:46:12 | 501.49                      |
| 6                   | 05-Sep-13 12:49:00 | 0.00                        |
| 7                   | 05-Sep-13 12:49:38 | 0.00                        |
| Total               |                    | 1356.21                     |

**3.0 PERFORMANCE HIGHLIGHTS**

**3.1 Job Summary**

|            |                    |  |
|------------|--------------------|--|
| Start Time | 05-Sep-13 11:15:54 |  |
| End Time   | 05-Sep-13 12:49:38 |  |

|                                 |              |       |
|---------------------------------|--------------|-------|
| <b>Chevron SKR 598-25-BV-16</b> |              |       |
| <b>9/5/2013</b>                 |              |       |
| <b>Engineering Notes</b>        |              |       |
| Engineer on Location            | Ben Williams |       |
| ISDP                            | 1884         | psi   |
| Initial Pressure(Breakdown)     | 4168         | psi   |
| Max Pressure                    | 6415         | psi   |
| Average Pressure                | 4886         | psi   |
| Max Rate                        | 64.55        | bpm   |
| Average Rate                    | 64.3         | bpm   |
| Proppant Design Volume          | 131,175      | lbs   |
| Proppant in Formation           | 132,220      | lbs   |
| FR-66 Used                      | 41           | gals  |
| BE-7 Used                       | 166          | gals  |
| SandWedge WF                    | 133          | gals  |
| SCW-4212 Used                   | 23           | gals  |
| Clean Volume                    | 5032         | bbls  |
| Start Time                      | 11:25 AM     | HH:MM |
| End Time                        | 12:49 PM     | HH:MM |
| <b>Job Notes:</b>               |              |       |
| Job pumped to completion        |              |       |

**3.2 Job Event Log**

| Stage Number | Event Number | Time                  | Description     | Comment              | Treating Pressure psi | Slurry Rate bpm | Braden Pressure psi | Job Slurry Vol gal |
|--------------|--------------|-----------------------|-----------------|----------------------|-----------------------|-----------------|---------------------|--------------------|
|              | 1            | 05-Sep-13<br>11:15:54 | Start Job       | Starting Job         |                       |                 |                     |                    |
| 1            |              | 11:25:24              | Stage 1         | Pad                  | 413                   | 3.7             | 8                   | 3                  |
|              |              | 11:25:25              | Start Averaging | Start Avg Trt 1      | 913                   | 7.1             | 8                   | 8                  |
|              | 2            | 11:25:44              | Break Formation | Break Formation      | 4153                  | 28.8            | 9                   | 286                |
| 2            |              | 11:26:50              | Stage 2         | Proppant Laden Fluid | 4052                  | 35.5            | 9                   | 1991               |
| 3            |              | 11:30:53              | Stage 3         | Proppant Laden Fluid | 5161                  | 64.2            | 9                   | 12111              |
| 4            |              | 12:04:56              | Stage 4         | Proppant Laden Fluid | 4800                  | 64.3            | 11                  | 104250             |
| 5            |              | 12:27:55              | Stage 5         | Proppant Laden Fluid | 4668                  | 64.3            | 11                  | 166361             |
| 6            |              | 12:46:13              | Stage 6         | Flush                | 5808                  | 58.5            | 12                  | 213622             |
| 7            |              | 12:49:01              | Stage 7         | Shut-In              | 2020                  | 0.1             | 12                  | 220227             |
|              |              | 12:49:38              | End Averaging   | End Avg Trt 1        | 1605                  | 0.0             | 12                  | 220228             |
|              | 3            | 12:49:42              | End Job         | Ending Job           | 1605                  | 0.0             | 12                  | 220228             |

**4.0 ATTACHMENTS**

**4.1 Treating Chart**

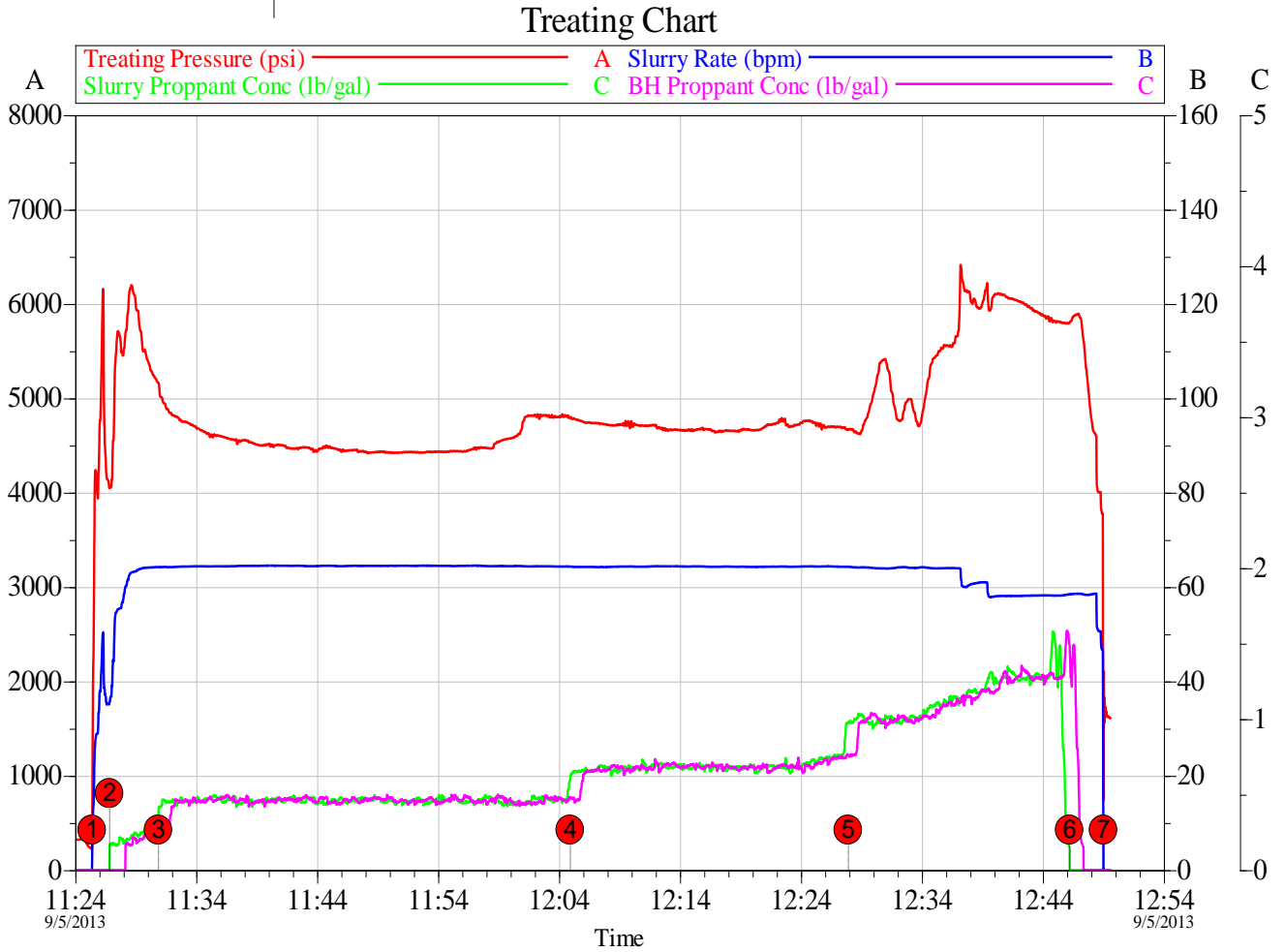

|  |                        |                          |
|--|------------------------|--------------------------|
| Customer: CHEVRON - MID-CONTINENT EBIZ | Job Date: 05-Sep-2013  | Sales Order #: 900715107 |
| Well Description: SKR 598-25-BV-07     | UWI: 05-045-15422-0000 |                          |

4.2 Chemical Chart

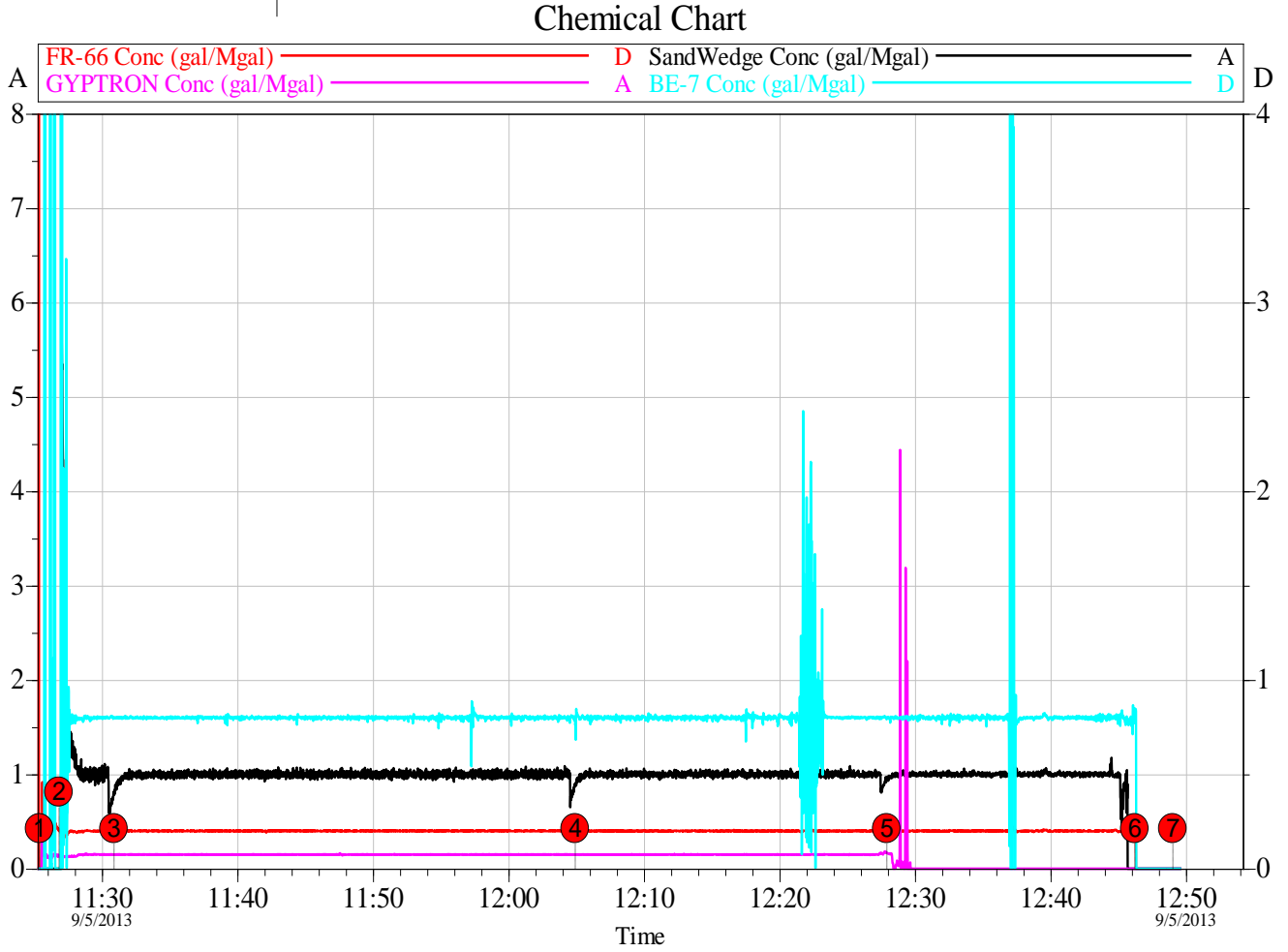

|                                       |                        |                          |
|---------------------------------------|------------------------|--------------------------|
| Customer: CHEVRON - MID-CONTINENTEBIZ | Job Date: 05-Sep-2013  | Sales Order #: 900715107 |
| Well Description: SKR 598-25-BV-07    | UWI: 05-045-15422-0000 |                          |

### 4.3 Averages Chart

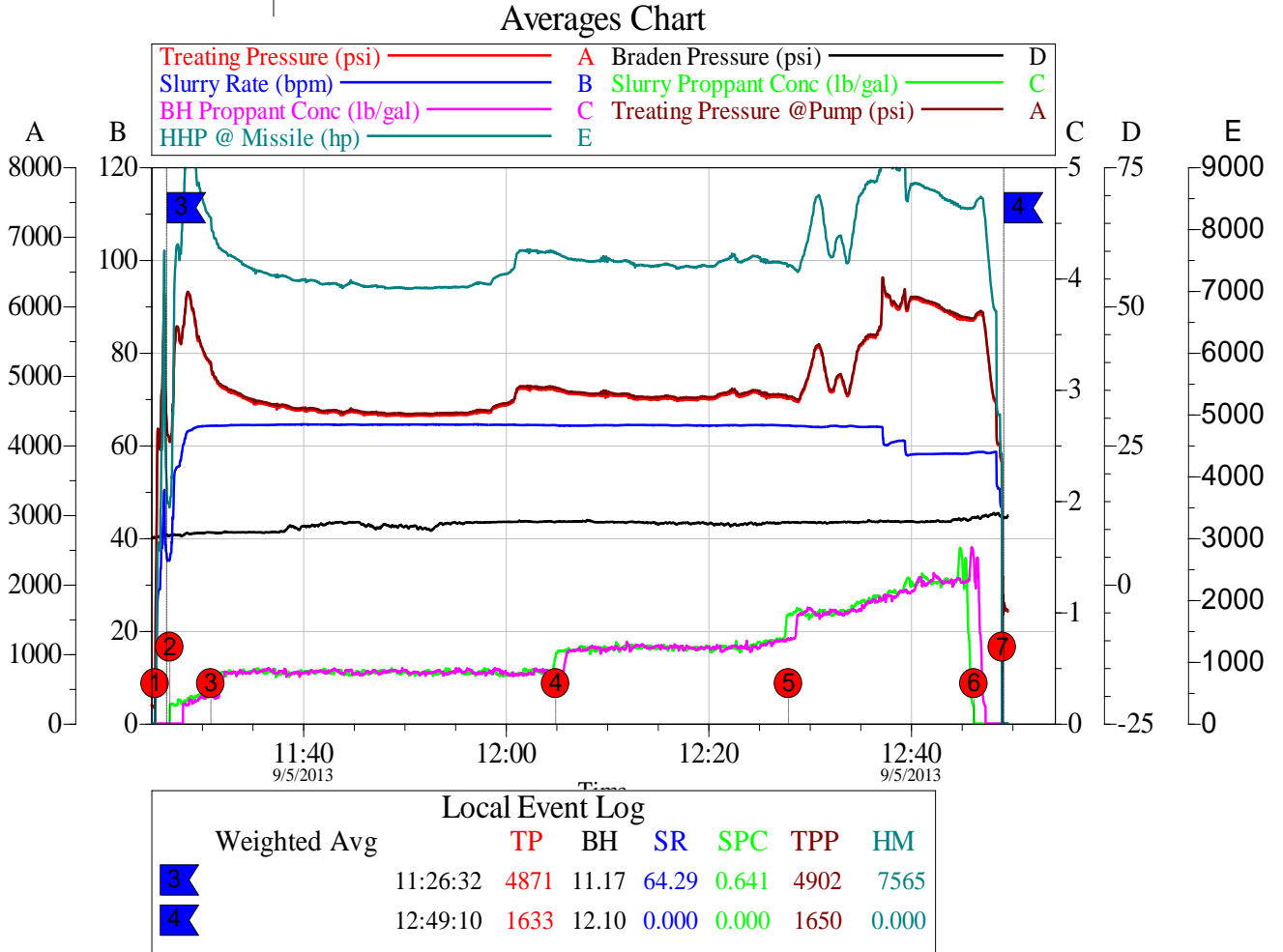

|                                       |                        |                          |
|---------------------------------------|------------------------|--------------------------|
| Customer: CHEVRON - MID-CONTINENTEBIZ | Job Date: 05-Sep-2013  | Sales Order #: 900715107 |
| Well Description: SKR 598-25-BV-07    | UWI: 05-045-15422-0000 |                          |

4.4 Net Pressure Plot

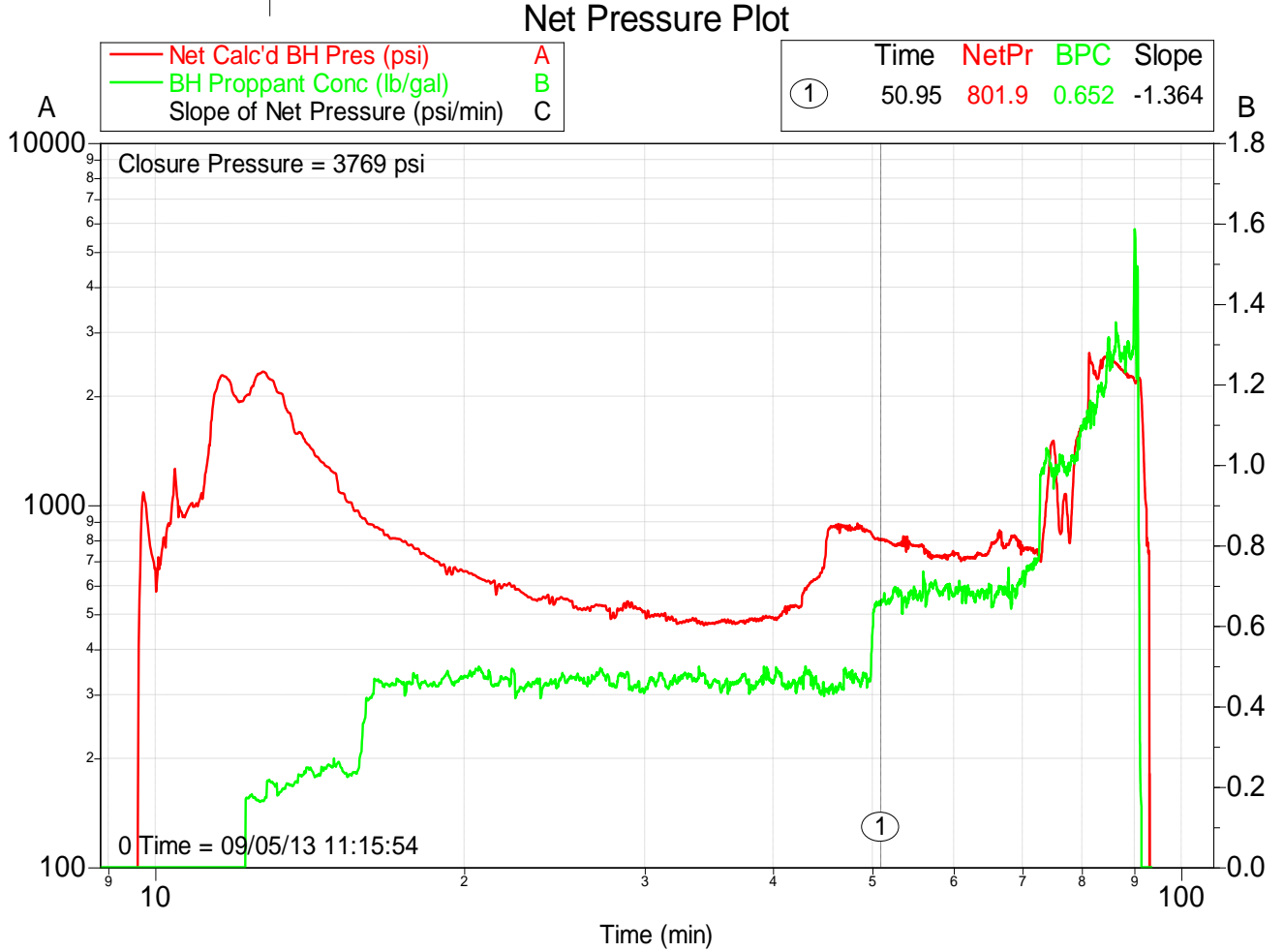

|  |                        |                          |
|--|------------------------|--------------------------|
| Customer: CHEVRON - MID-CONTINENT EBIZ | Job Date: 05-Sep-2013  | Sales Order #: 900715107 |
| Well Description: SKR 598-25-BV-07     | UWI: 05-045-15422-0000 |                          |