

CEMENT JOB REPORT



CUSTOMER BAYSWATER EXPLORATION				DATE 22-APR-13		F.R. # 1001981795		SERV. SUPV. LANCE N WEBB				
LEASE & WELL NAME TRIANGLE #18-22 - API 05123370670000				LOCATION 22-7N-65W				COUNTY-PARISH-BLOCK Weld Colorado				
DISTRICT Brighton				DRILLING CONTRACTOR RIG # ENSIGN 7				TYPE OF JOB Surface				
SIZE & TYPE OF PLUGS		LIST-CSG-HARDWARE		MECHANICAL BARRIERS		MD	TVD	HANGER TYPES		MD	TVD	
Cement Plug, Rubber, Top 8-5/8 in		Centralizer, with Pins, 8-5/8 in										
		Float Collar, Auto Fill, 8-5/8 - 8rd										
		Guide Shoe, Cement Nose, 8-5/8 in										
MATERIALS FURNISHED BY BJ				LAB REPORT NO.		PHYSICAL SLURRY PROPERTIES						
						SACKS OF CEMENT	SLURRY WGT PPG	SLURRY YLD FT ³	WATER GPS	PUMP TIME HR:MIN	Bbl SLURRY	Bbl MIX WATER
Fresh Water				0		0	8.34	0	0	00:00	35.67	
Fresh Water + Dye				0		0	8.34	0	0	00:00	10	
Type III + 2% CaCl ₂ + .25% CF + .08SF				0		235	14.5	1.41	6.82	00:00	59	38.13
Available Mix Water 250 Bbl.				Available Displ. Fluid 250 Bbl.				TOTAL		104.67		38.13
HOLE			TBG-CSG-D.P.					COLLAR DEPTHS				
SIZE	% EXCESS	DEPTH	ID	OD	WGT.	TYPE	MD	TVD	GRADE	SHOE	FLOAT	STAGE
12.25	0	645	8.097	8.625	24	CSG	631	631	J-55	631	608	0
LAST CASING			PKR-CMT RET-BR PL-LINER			PERF. DEPTH		TOP CONN		WELL FLUID		
ID	OD	WGT	TYPE	MD	TVD	BRAND & TYPE	DEPTH	TOP	BTM	SIZE	THREAD	WGT.
						NO PACKER	0			8.625	8RD	8.5
DISPL. VOLUME		DISPL. FLUID		CAL. PSI	CAL. MAX PSI	OP. MAX	MAX TBG PSI		MAX CSG PSI		MIX WATER	
VOLUME	UOM	TYPE	WGT.	BUMP PLUG	TO REV.	SQ. PSI	RATED	Operator	RATED	Operator		
38.7	BBLS	Fresh Water	8.34	250	0	0	0	0	2950	2360	RIG	
Circulation Prior to Job												
Circulated Well: RIG <input checked="" type="checkbox"/> BJ <input type="checkbox"/>						Circulation Time: 1			Circulation Rate: 4 BPM			
Mud Density In: 8.5 LBS/GAL Mud Density Out: 8.5 LBS/GAL						PV & YP Mud In: 0			PV & YP Mud Out: 0			
Gas Present: NO <input checked="" type="checkbox"/> YES <input type="checkbox"/> Units:						Solids Present at End of Circulation:			NO <input checked="" type="checkbox"/> YES <input type="checkbox"/>			
Displacement And Mud Removal												
Displaced By: RIG <input type="checkbox"/> BJ <input checked="" type="checkbox"/>						Amount Bled Back After Job: 1 BBLS						
Returns During Job: <input type="checkbox"/> NONE <input type="checkbox"/> PARTIAL <input checked="" type="checkbox"/> FULL						Method Used to Verify Returns: VISUAL						
Cement Returns at Surface: <input checked="" type="checkbox"/> YES <input type="checkbox"/> NO						Were Returns Planned at Surface: <input type="checkbox"/> NO <input checked="" type="checkbox"/> YES						
Pipe Movement: <input type="checkbox"/> ROTATION <input type="checkbox"/> RECIPROCATION <input checked="" type="checkbox"/> NONE <input type="checkbox"/> UNABLE DUE TO STUCK PIPE												
Centralizers: <input type="checkbox"/> NO <input checked="" type="checkbox"/> YES						Quantity: 6		Type: <input type="checkbox"/> BOW <input type="checkbox"/> RIGID				
Job Pumped Through: <input type="checkbox"/> CHOKE MANIFOLD <input type="checkbox"/> SQUEEZE MANIFOLD <input checked="" type="checkbox"/> MANIFOLD <input type="checkbox"/> NO MANIFOLD												
Plugs												
Number of Attempts by BJ: 0 Competition: 0						Wiper Balls Used: <input checked="" type="checkbox"/> NO <input type="checkbox"/> YES Quantity:						
Plug Catcher Used: <input checked="" type="checkbox"/> NO <input type="checkbox"/> YES						Parabow Used: <input checked="" type="checkbox"/> NO <input type="checkbox"/> YES						
Was There a Bottom: <input checked="" type="checkbox"/> NO <input type="checkbox"/> YES						Top of Plug: 0 FT			Bottom of Plug: 0 FT			
Squeezes (Update Original Treatment Report for Primary Job)												
BLOCK SQUEEZE <input type="checkbox"/>		SHOE SQUEEZE <input type="checkbox"/>		TOP OF LINER SQUEEZE <input type="checkbox"/>		PLANNED <input type="checkbox"/>		UNPLANNED <input type="checkbox"/>				
Liner Packer: <input checked="" type="checkbox"/> NO <input type="checkbox"/> YES		Bond Log: <input checked="" type="checkbox"/> NO <input type="checkbox"/> YES		PSI Applied: 0		Fluid Weight: 0 LBS/GAL						
Casing Test (Update Original Treatment Report for Primary Job)												
Casing Test Pressure: 0 PSI With 0 LBS/GAL Mud						Time Held: 00 Hours 00 Minutes						
EXPLANATION: TROUBLE SETTING TOOL, RUNNING CSG, ETC. PRIOR TO CEMENTING: NONE												
PRESSURE/RATE DETAIL						EXPLANATION						

CEMENT JOB REPORT



Shoe Test (Update Original Treatment Report for Primary Job)

Depth Drilled out of Shoe: 0 FT Target EMW: 0 LBS/GAL Actual EMW: 0 LBS/GAL
 Number of Times Tests Conducted: 0 Mud Weight When Test was Conducted: 0 LBS/GAL

Problems Before Job (I.E. Running Casing, Circulating Well, ETC)
 NONE

Problems During Job (I.E. Lost Returns, Equipment Failure, Bulk Delivery, Foaming, ETC)
 NONE

Problems After Job (I.E. Gas at Surface, Float Equipment Failed, ETC)
 NONE

PRESSURE/RATE DETAIL

EXPLANATION

TIME HR:MIN.	PRESSURE - PSI		RATE BPM	Bbl. FLUID PUMPED	FLUID TYPE	SAFETY MEETING: BJ CREW <input checked="" type="checkbox"/> CO. REP. <input checked="" type="checkbox"/>	
	PIPE	ANNULUS				TEST LINES	3000 PSI
						CIRCULATING WELL - RIG	<input checked="" type="checkbox"/> BJ <input type="checkbox"/>
08:45	0	0	0	0	NA	ARRIVED ON LOCATION RIG RUNNING CSG	
09:30	0	0	0	0	NA	SPOT TRUCKS	
11:00	0	0	0	0	NA	SAFETY MEETING	
11:25	3495	0	0	0	H2O	PSI TEST	
11:30	198	0	5	10	H2O	H2O W/DYE	
11:35	348	0	4	59	CMT	BATCH/WEIGH/PUMP CMT @ 14.5 PPG	
12:25	0	0	0	0	H2O	SHUT DOWN DROP PLUG	
12:28	178	0	5	0	H2O	DISPLACEMENT	
12:32	260	0	2.5	28	H2O	SLOWED RATE	
12:36	274	0	0	40	H2O	SHUT DOWN DID NOT BUMP LEFT 260 PSI ON CSG	
13:30	0	0	0	0	NA	LEAVE LOCATION	

BUMPED PLUG	PSI TO BUMP PLUG	TEST FLOAT EQUIP.	BBL.CMT RETURNS/ REVERSED	TOTAL BBL. PUMPED	PSI LEFT ON CSG	SPOT TOP OUT CEMENT	Service Supervisor Signature:
Y <input type="checkbox"/> N <input checked="" type="checkbox"/>	250	Y <input type="checkbox"/> N <input checked="" type="checkbox"/>	10	108	250	Y <input type="checkbox"/> N <input checked="" type="checkbox"/>	



Baker Hughes JobMaster Pro
Job Number: 1001981795
Customer: BAYSWATER
Well Name: TRIANGLE 18-22

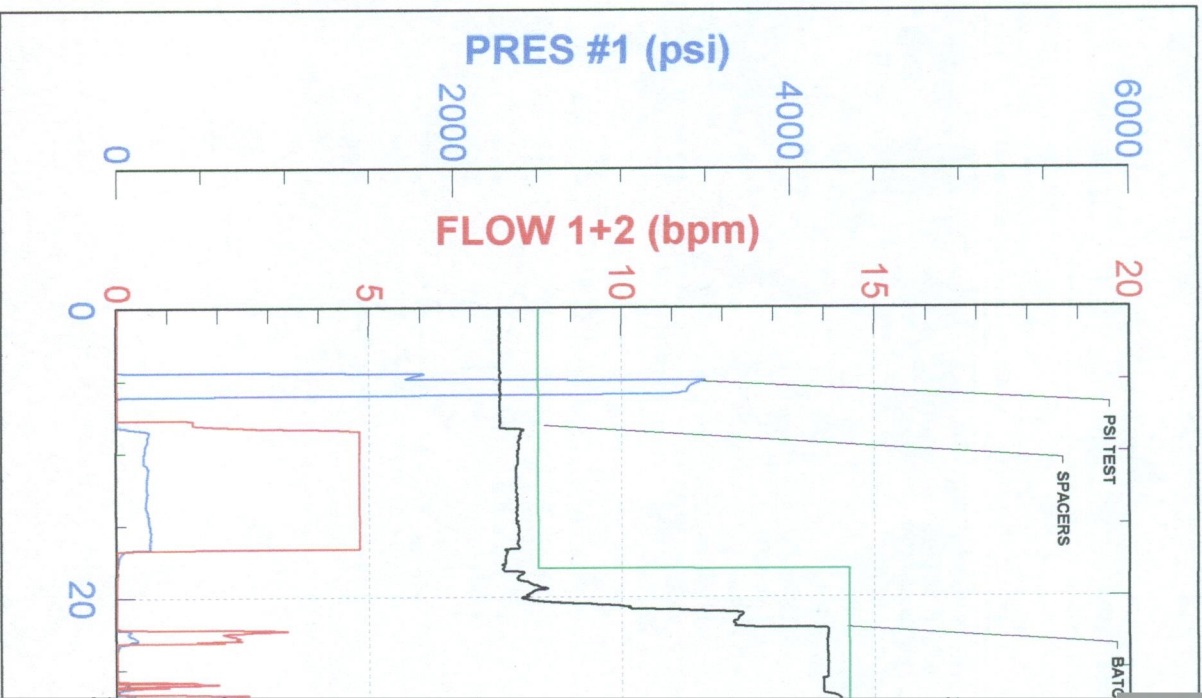

ersion 3.60

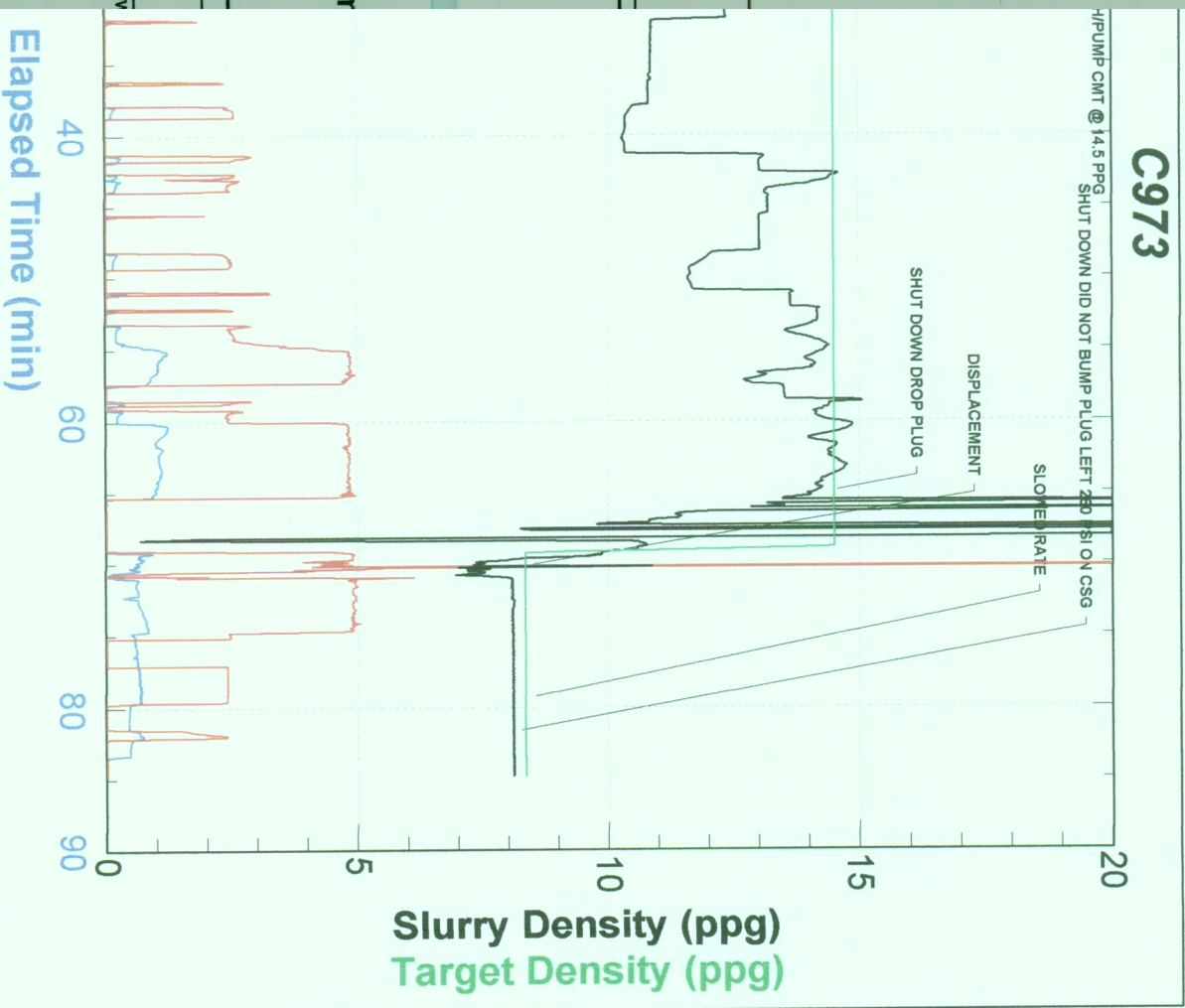

Baker Hughes

Job Start: Monday, April 22, 2013