

Geologist Information

General: New location, 4 new wells
 Ownership: CPW Surface, Fee Minerals
 SUA Status: Existing
 Spacing Units: Sect 9 Unspaced, two mineral leases.
 Adjacent Owners: Jolley

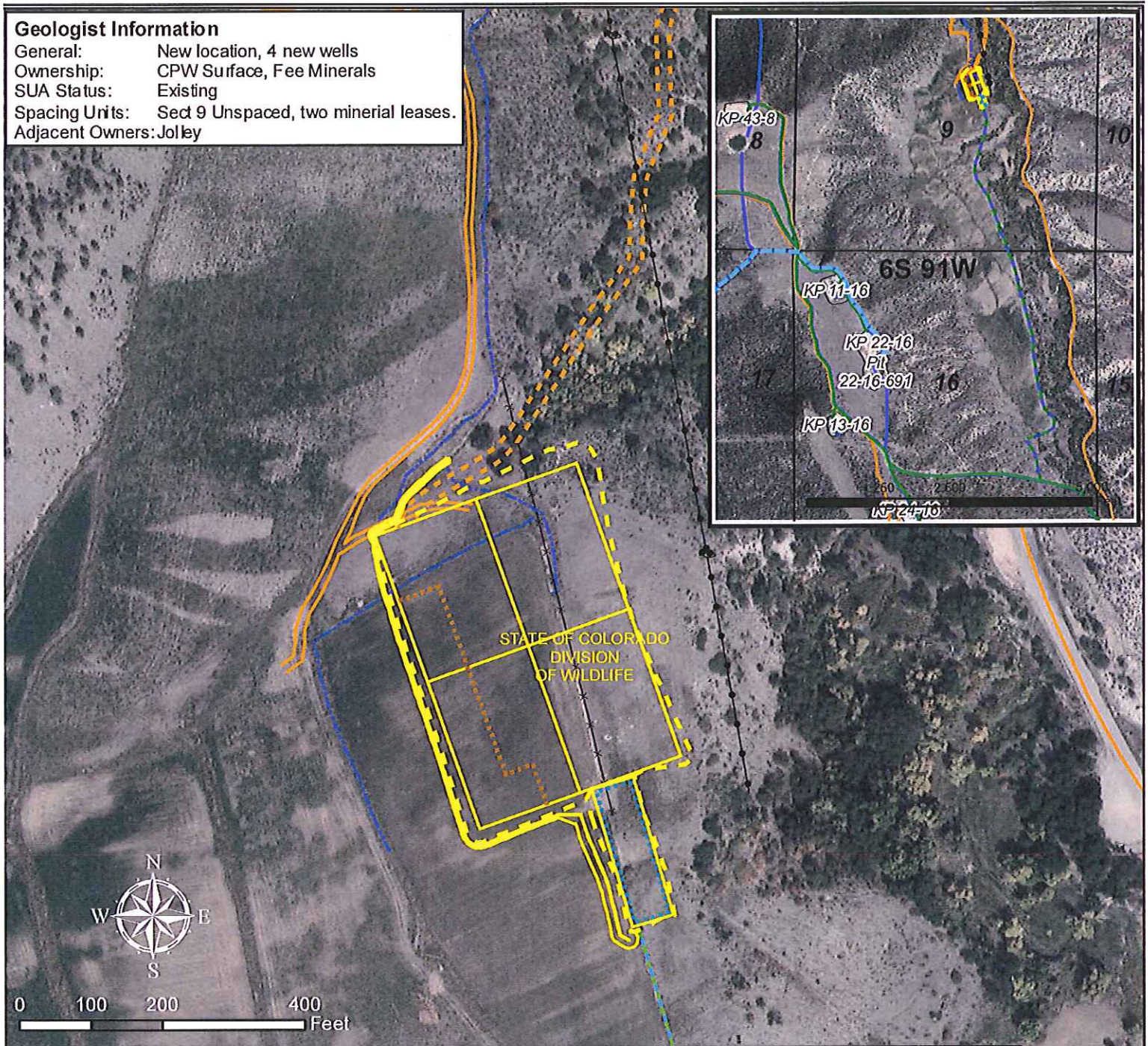

Plan of Development

Access: New
Drilling: Efficiency Rig
Cuttings: Cuttings will be managed on the surface on the west edge of the pad.
SIMOPS: No
Completions: Completions will frac on pad once rig leaves location. Water will be pumped from the KP 22-16 pit to the KP 32-9 through the existing 8" water and proposed 6" flex steel waterline to be installed with the gas line. Frac tanks (approx. 20-30) will be set on the KP 32-9 during completions operations.
Flowback: On pad
Production: Production equipment to be off the southern side of the pad in a 200'x70' area. Will plan to haul water off pad.
Pipeline: A new 8" gas line and 6" Flex Steel produced water line will be needed and will be buried on the lower side of the fields to the pad. Landowner will provide irrigation water line to be buried in trench at construction.

Legend

- Proposed Gas/Water/Irrigation Pipeline
- - - Proposed Road
- - - Proposed Cuttings Management Area
- - - Proposed Production Equipment Area
- - - Proposed Daylight Line
- Proposed Pad or Pit
- Existing Road
- - - Drainage
- Existing Overhead Electric
- x—x Existing Fence
- Parcel Ownership (from Garfield County)

WPX Energy Rocky Mountain, LLC

KP 32-9 Plan of Development
 T6S R91W, Section 9

July 22, 2013

