

Location Drawing

GRENEMYER 37C-3HZ

Horizontal Multi Well Pad

NE¼ NE¼ SECTION 34, TOWNSHIP 1 NORTH, RANGE 67 WEST OF THE 6TH PRINCIPAL MERIDIAN

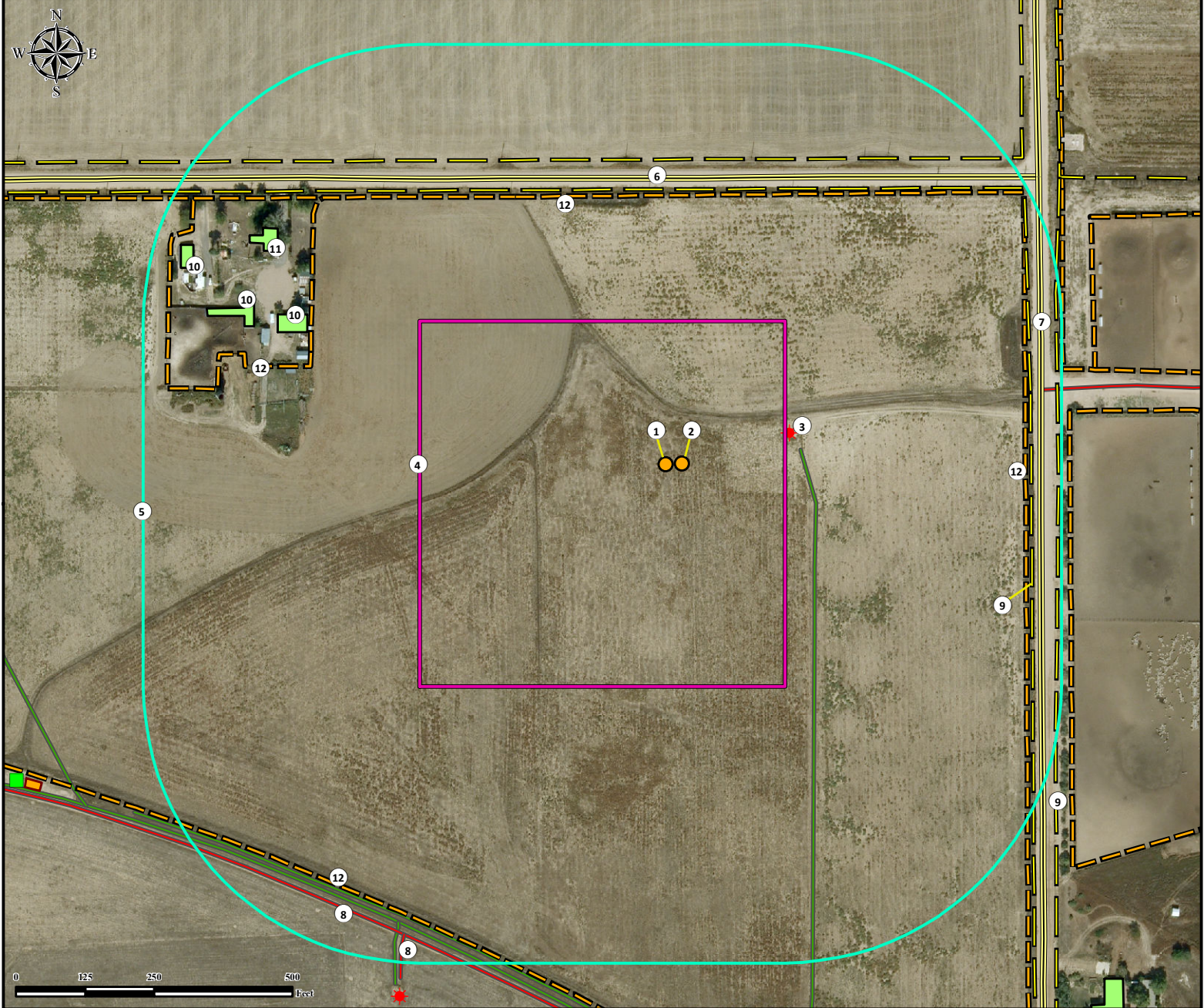

- | | |
|--|---|
| <ol style="list-style-type: none"> 1. Proposed Well GRENEMYER 37C-3HZ. 2. Proposed Well GRENEMYER 16N-3HZ. 3. Existing Well GRENEMYER-WAGNER 41-34 is ±231' N. 4. Operational Disturbance Area. 5. 500' Radius. 6. County Road 4 is ±517' N. | <ol style="list-style-type: none"> 7. County Road 21 is ±679' E. 8. Private Roads are ±692' NE, ±971' SW, and ±973' SW. 9. Powerlines are ±497' N, ±551' N, ±661' E, and ±711' E. 10. Outbuildings are ±691' NW and ±785' NW. 11. Building Unit is ±801' NW. 12. Fences are ±487' N, ±651' E, ±667' NW, and ±935' SW. |
|--|---|

Legend	<ul style="list-style-type: none"> ● Proposed Well ★ Existing Well Disturbance Area 500' Radius 	<ul style="list-style-type: none"> Outbuilding/Building Unit Fence Public Road Private Road 	<ul style="list-style-type: none"> Pipeline Powerline
---------------	---	---	--

Reference Location
 ** All measurements are made from Reference Well GRENEMYER 37C-3HZ **
Lat: 40.013428° Long:-104.869623° (NAD83)
Elevation: 5055 Feet

Surface Use: Dry Land Crop
 Nearest Building Unit: ±801' NW

PFS Petroleum Field Services
Use our resources to find yours!
www.petro-fs.com
 (303) 928-7128

Field Date: 06/19/2013
 Drafting Date: 08/22/2013
 Drafter: MAK
 Revision: 2

Data Sources:
 - Aerial courtesy of Anadarko Petroleum Corporation (2010)

Prepared for:
Anadarko
Petroleum Corporation
KERR-MCGEE OIL & GAS ONSHORE LP