

Well Name: CANNON H33-13

VERTICAL - ORIGINAL HOLE, 10/4/2013 8:39:56 AM

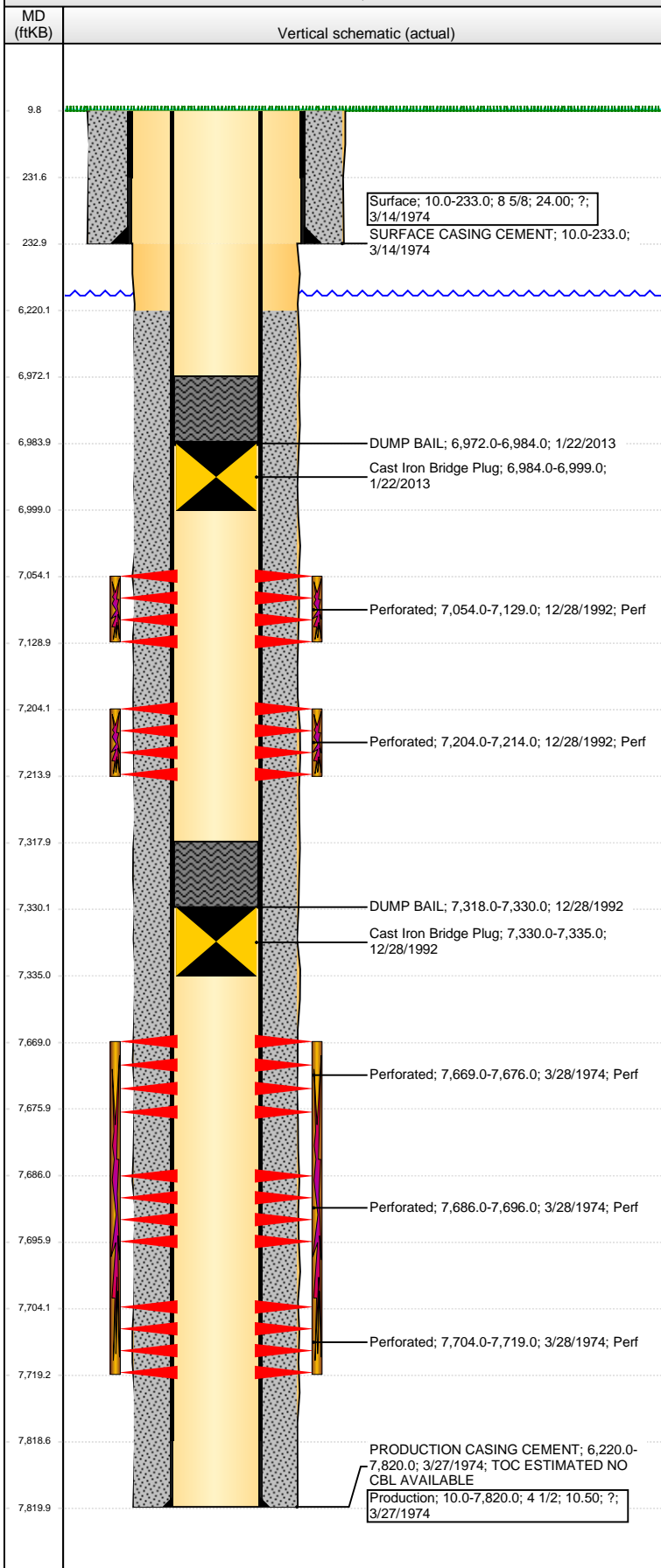

Well Header

API 05-123-08011	Business Unit WATTENBERG	District 15	Well Config VERTICAL
Original KB Elevation (ft) 4,869.00	KB - GL / MSL (ftKB) 10.00	Spud Date 3/14/1974	P & A Date

Comment
NO DRILLING RPTS, COMPLETION RPTS OR LOGS IN WELLFILE, USED STATE RPTS FOR VALIDATION
TOC ESTIMATED NO CBL AVAILABLE

Directions To Well

Congressional Location

Quarter 1	Quarter 2	Quarter 3	Quarter 4	Section	Township	Twnshp N...	Range	Rng E/W Dir
		SW	SW	33	3	N	65	W

Bottom Hole Location

North-South Distance (ft)	From N or S Line	East-West Distance (ft)	From E or W Line

Plug Back Total Depths

Date	Depth (ftKB)	Method	Com
12/28/1992	7,318.0	TAG	CIBP W/2 SX CMT
1/22/2013	6,984.0	TAG	CIBP W/2 SX CMT

Wellbore Sections

Section Des	Size (in)	Act Top (ftKB)	Act Btm (ftKB)
SURFACE	12 1/4	10.0	233.0
PRODUCTION	7 7/8	233.0	7,820.0

Zone Statuses

Zone Name	Status Date	Status	Job
NIOBRARA	12/30/1992	PR	RECOMPLETION, 12/28/1992 00:00
NIOBRARA	1/22/2013	AB	ABANDON ZONE, 1/21/2013 06:00
J SAND	4/27/1974	PR	DRILLING - ORIGINAL, 3/14/1974 00:00
J SAND	12/28/1992	AB	RECOMPLETION, 12/28/1992 00:00
CODELL	12/30/1992	PR	RECOMPLETION, 12/28/1992 00:00
CODELL	1/22/2013	AB	ABANDON ZONE, 1/21/2013 06:00

Casing Strings

Surface, 233.0ftKB

Casing Description	Run Date	OD (in)	Wt/Len (l...)	Grade	Top (ftKB)	MD (ftKB)
Surface	3/14/1974	8 5/8	24.00	?	10.0	233.0

Production, 7,820.0ftKB

Casing Description	Run Date	OD (in)	Wt/Len (l...)	Grade	Top (ftKB)	MD (ftKB)
Production	3/27/1974	4 1/2	10.50	?	10.0	7,820.0

Cement

Description	Top Depth (ftKB)	Bottom Depth (ftKB)
SURFACE CASING CEMENT	10.0	233.0
PRODUCTION CASING CEMENT	6,220.0	7,820.0
DUMP BAIL	7,318.0	7,330.0
DUMP BAIL	6,972.0	6,984.0

Tubing Components

Item Des	OD (in)	Wt (lb/ft)	Grade	Jts	Len (ft)	Btm (ftKB)	Btm (TVD) (ftKB)

Perforation Data

Zone	Bnch/St g	Entered Shot Total	Top (ftKB)	Btm (ftKB)	Date
NIOBRARA, ORIGINAL HOLE		24	7,054.00	7,129.00	12/28/1992
CODELL, ORIGINAL HOLE		20	7,204.00	7,214.00	12/28/1992
J SAND, ORIGINAL HOLE		7	7,669.00	7,676.00	3/28/1974
J SAND, ORIGINAL HOLE		10	7,686.00	7,696.00	3/28/1974
J SAND, ORIGINAL HOLE		15	7,704.00	7,719.00	3/28/1974

Stimulations & Treatments

Date	Zone	Primary Job Type
3/29/1974	J SAND, ORIGINAL HOLE	DRILLING - ORIGINAL
Technical Result	Tech Result Details	Tech Result Note

Comment
NO FRAC RPT IN WELLFILE, NO PRESSURES REPORTED

Well Name: CANNON H33-13

VERTICAL - ORIGINAL HOLE, 10/4/2013 8:39:57 AM

Stimulations & Treatments

Date	Zone	Primary Job Type
12/29/1992	NIOBARRA, ORIGINAL HOLE	RECOMPLETION
Technical Result	Tech Result Details	Tech Result Note

Comment
NO FRAC RPT IN WELLFILE, NO PRESSURES REPORTED

Date	Zone	Primary Job Type
12/29/1992	CODELL, ORIGINAL HOLE	RECOMPLETION
Technical Result	Tech Result Details	Tech Result Note

Comment
NO FRAC RPT IN WELLFILE, NO PRESSURES REPORTED

Other In Hole

Run Date	Des	OD (in)	Top (ftKB)	Btm (ftKB)
12/28/1992	Cast Iron Bridge Plug	3.9	7,330.0	7,335.0
1/22/2013	Cast Iron Bridge Plug	3.9	6,984.0	6,999.0

Logs

Date	Type	Top (ftKB)	Btm (ftKB)
3/27/1974	COMPENSATED DENSITY	4,200.0	7,784.0
3/27/1974	INDUCTION	233.0	7,785.0
4/20/1974	GAMMA RAY	7,150.0	7,784.0
1/10/2013	GYRO	10.0	7,150.0

