

# Location Drawing

## GRENEMYER 36C-3HZ

### Horizontal Multi Well Pad

NW¼ NE¼ SECTION 34, TOWNSHIP 1 NORTH, RANGE 67 WEST OF THE 6TH PRINCIPAL MERIDIAN

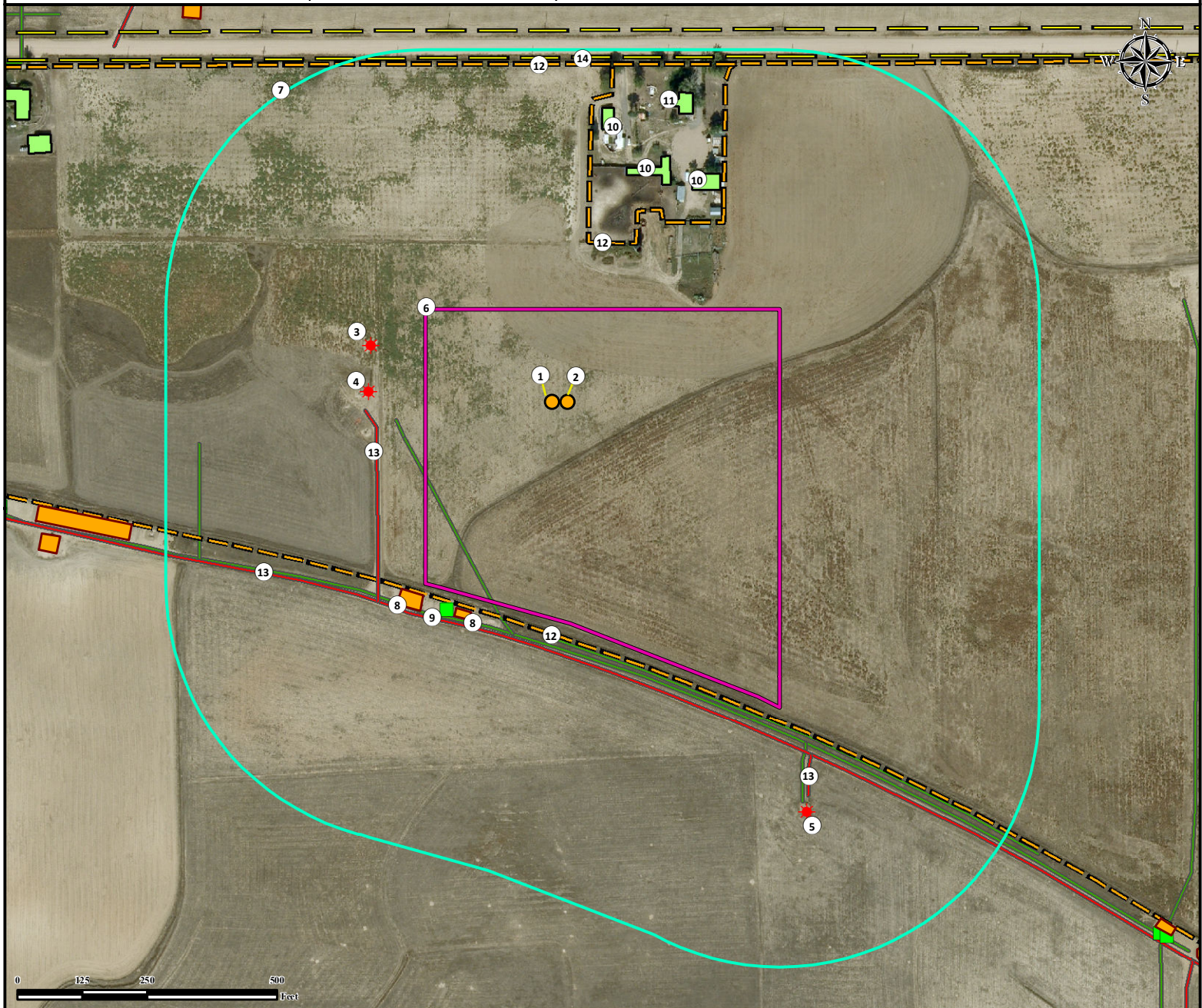

1. Proposed Well GRENEMYER 36C-3HZ.
2. Proposed Well GRENEMYER 15N-3HZ.
3. Existing Well GRENEMEYER WAGNER 31-34 is ±366' NW.
4. Existing Well GRENEMEYER 1-A is ±353' W.
5. Existing Well GRENEMEYER-WAGNER J 1-A is ±929' SE.
6. Operational Disturbance Area.
7. 500' Radius.
8. Existing Facilities are ±434' SW and ±447' SW.
9. EFM is ±448' SW.
10. Outbuildings are ±462' NE, ±491' NE, and ±535' NE.
11. Building Unit is ±608' NE.
12. Fences are ±317' NE, ±423' SW, and ±652' N.
13. Private Roads are ±343' W, ±458' SW, and ±843' SE.
14. Powerline is ±664' N.

#### Legend

- |               |                  |                           |              |
|---------------|------------------|---------------------------|--------------|
| Proposed Well | Disturbance Area | Outbuilding/Building Unit | Pipeline     |
| Existing Well | 500' Radius      | Facility Enclosure        | Private Road |
|               |                  | EFM                       | Fence        |

#### Reference Location

\*\* All measurements are made from  
Reference Well GRENEMYER 36C-3HZ \*\*  
Lat: 40.012962° Long: -104.873095° (NAD83)  
Elevation: 5052 Feet

Surface Use: Dry Land Crop

Nearest Building Unit: ±608' NE



Use our resources to find yours!  
[www.petro-fs.com](http://www.petro-fs.com)  
(303) 928-7128

Field Date: 06/19/2013  
Drafting Date: 08/22/2013  
Drafter: JLF  
Revision: 3

#### Data Sources:

- Aerial courtesy of Anadarko  
Petroleum Corporation (2010)

Prepared for:

**KERR-MCGEE OIL & GAS ONSHORE LP**

