

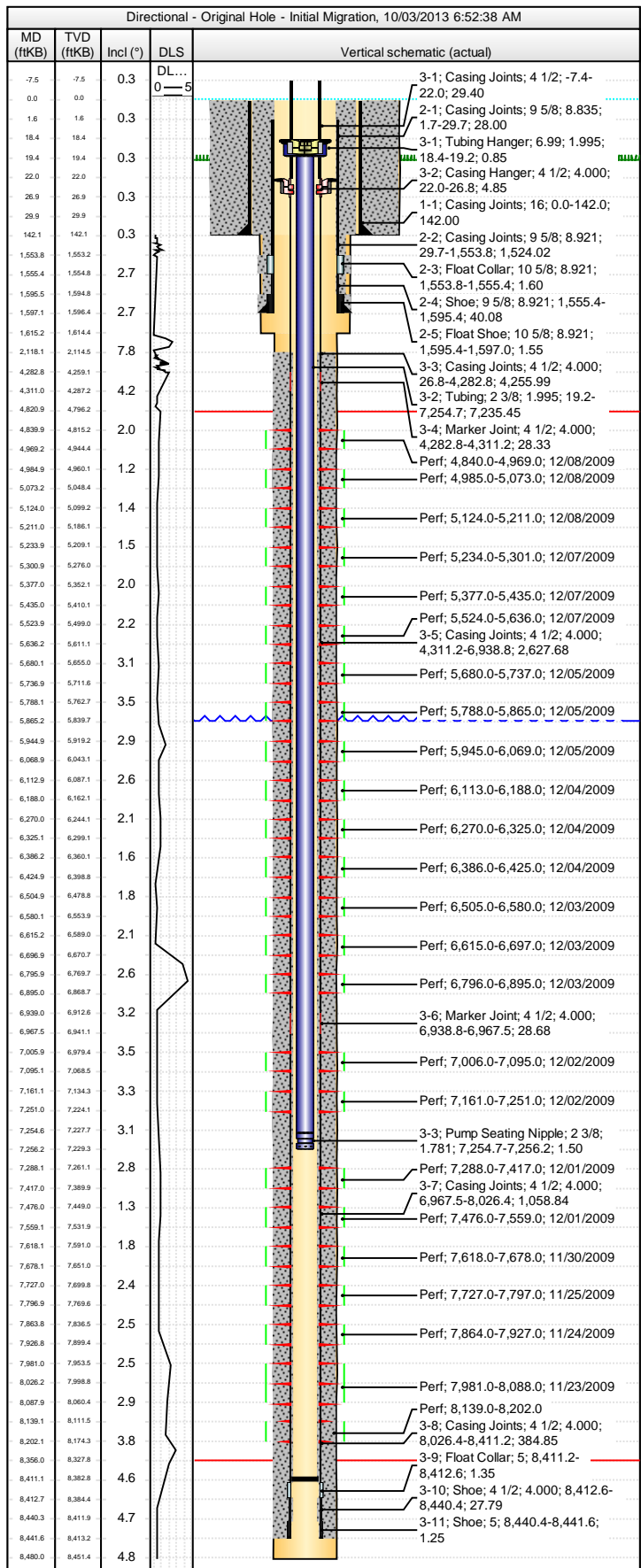

Workover Diagram

Well Name: N Parachute MF03C-4 C04 696

API # 05045157690000	Well Type Gas	Business Unit Southern Rockies	SBU North Piceance	Area North Parachute	Pad C04 696	State CO	County/Parish GARFIELD
-------------------------	------------------	-----------------------------------	-----------------------	-------------------------	----------------	-------------	---------------------------



Well Header Setup

Original KB Elevation (ft)		Ground Elevation (ft)		Spud Date		Final Rig Relea...	
5,836.61		5,816.93		09/24/2008		12/17/2008	
Latitude (decimal) (°)				Longitude (decimal) (°)			
39.56172234				-108.11167120			
Section Des		Hole Size (in)		Act Top (ftKB)		Act Btm (ftKB)	
Conductor		26		0.0		142.0	
Surface		12 1/4		142.0		1,615.0	
Production		8 3/4		1,615.0		8,480.0	
Date		Depth (ftKB)		Com			
06/04/2010		8,411.0					
Conductor							
Casing Description						Set Depth (ftKB)	
Conductor						142.0	
Item Des		OD (in)	ID (in)	Wt (lb/ft)	Grade	Len (ft)	Set Depth (ftKB)
Casing Joints		16				142.00	142.0
Surface							
Casing Description						Set Depth (ftKB)	
Surface						1,597.0	
Item Des		OD (in)	ID (in)	Wt (lb/ft)	Grade	Len (ft)	Set Depth (ftKB)
Casing Joints		9 5/8	8.835	40.00	J-55	28.00	1,597.0
Casing Joints		9 5/8	8.921	36.00	H-55	1,524.02	1,597.0
Float Collar		10 5/8	8.921	36.00	K-55	1.60	1,597.0
Shoe		9 5/8	8.921	36.00	H-55	40.08	1,597.0
Float Shoe		10 5/8	8.921	36.00	K-55	1.55	1,597.0
Production							
Casing Description						Set Depth (ftKB)	
Production						8,441.6	
Item Des		OD (in)	ID (in)	Wt (lb/ft)	Grade	Len (ft)	Set Depth (ftKB)
Casing Joints		4 1/2			I-100	29.40	8,441.6
Casing Hanger		4 1/2	4.000	11.60	I80	4.85	8,441.6
Casing Joints		4 1/2	4.000	11.60	N-80	4,255.99	8,441.6
Marker Joint		4 1/2	4.000	11.60	I80	28.33	8,441.6
Casing Joints		4 1/2	4.000	11.60	N-80	2,627.68	8,441.6
Marker Joint		4 1/2	4.000	11.60	I80	28.68	8,441.6
Casing Joints		4 1/2	4.000	11.60	N-80	1,058.84	8,441.6
Casing Joints		4 1/2	4.000	11.60	I80	384.85	8,441.6
Float Collar		5				1.35	8,441.6
Shoe		4 1/2	4.000	11.60	I80	27.79	8,441.6
Shoe		5				1.25	8,441.6
Tubing Data							
Tubing Description						Tubing Set Date	
Tubing from Migration						12/30/2009	
Item Des		OD (in)		ID (in)		Len (ft)	
Pup Joint		2 3/8		1.995		10.10	
Pup Joint		2 3/8		1.995		10.10	
Tubing		2 3/8		1.995		4,660.10	
Tubing		2 3/8		1.995		30.90	
Nipple - Profile		2 3/8		1.995		1.10	
Tubing		2 3/8		1.995		30.90	



Workover Diagram

Well Name: N Parachute MF03C-4 C04 696

API # 05045157690000	Well Type Gas	Business Unit Southern Rockies	SBU North Piceance	Area North Parachute	Pad C04 696	State CO	County/Parish GARFIELD
-------------------------	------------------	-----------------------------------	-----------------------	-------------------------	----------------	-------------	---------------------------

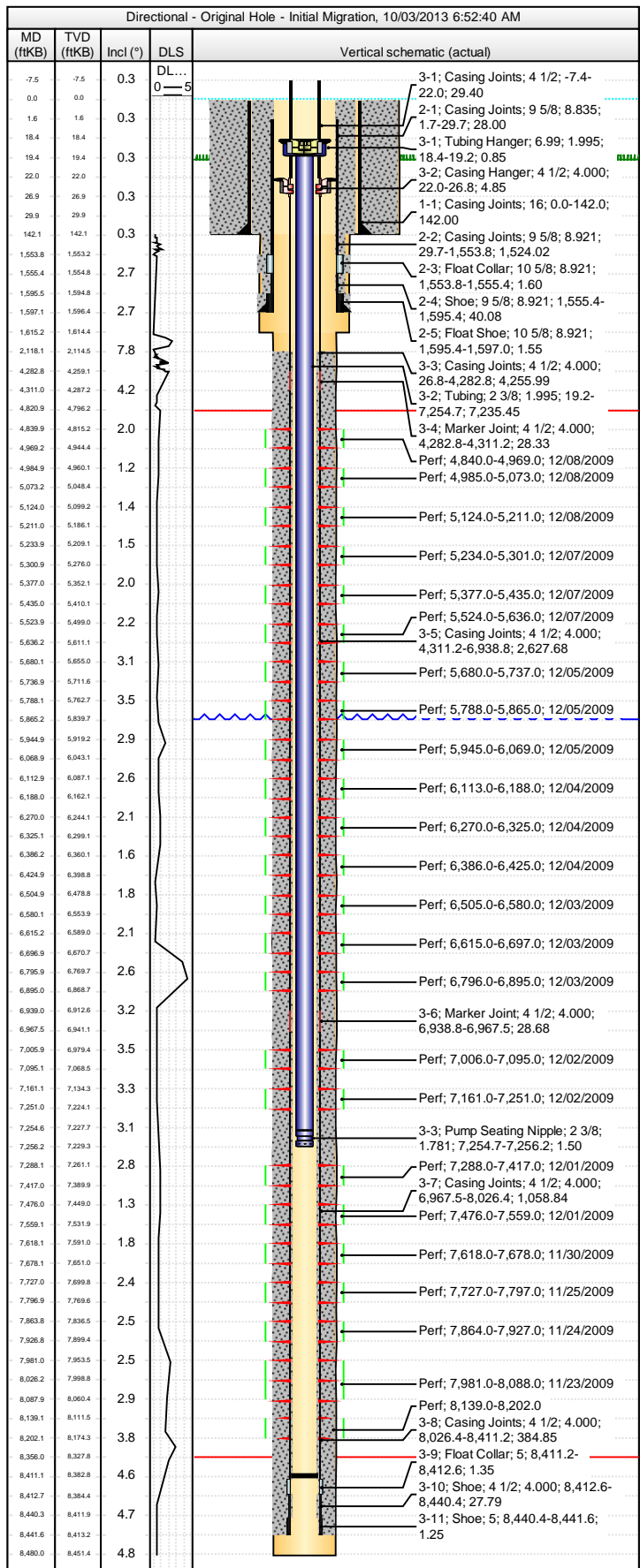

Item Des	OD (in)	ID (in)	Len (ft)
Packer-Tens-Comp -Neutral	3 3/4	1.940	7.00
Tubing	2 3/8	1.995	2,472.00
Nipple - PSN	2 3/8	1.780	1.10
Tubing Description		Tubing Set Date	Set Depth (ftKB)
Tubing from Migration		06/15/2012	7,224.0
Item Des	OD (in)	ID (in)	Len (ft)
Tubing Hanger	7	1.940	0.85
Tubing	2 3/8	1.781	4,683.51
Nipple - Profile	2.594	1.995	0.97
Tubing	2 3/8	1.995	30.93
Packer-Comp. w Hydraulic Buttons	3.8	1.995	6.15
Tubing	2 3/8	1.995	2,477.76
Nipple - PSN	2.594	1.810	1.10
Collar	3.016	2.594	0.40
Tubing Description		Tubing Set Date	Set Depth (ftKB)
Tubing - Production		09/09/2013	7,256.2
Item Des	OD (in)	ID (in)	Len (ft)
Tubing Hanger	6.99	1.995	0.85
Tubing	2 3/8	1.995	7,235.45
Pump Seating Nipple	2 3/8	1.781	1.50

Perforation Data

Stage #	Type	Top Depth (ftKB)	Bottom Depth (ftKB)
1		8,139.0	8,202.0
10		6,796.0	6,895.0
11		6,615.0	6,697.0
12		6,505.0	6,580.0
13		6,386.0	6,425.0
14		6,270.0	6,325.0
15		6,113.0	6,188.0
16		5,945.0	6,069.0
17		5,788.0	5,865.0
18		5,680.0	5,737.0
19		5,524.0	5,636.0
2		7,981.0	8,088.0
20		5,377.0	5,435.0
21		5,234.0	5,301.0
22		5,124.0	5,211.0
23		4,985.0	5,073.0
24		4,840.0	4,969.0
3		7,864.0	7,927.0
4		7,727.0	7,797.0
5		7,618.0	7,678.0
6		7,476.0	7,559.0
7		7,288.0	7,417.0
8		7,161.0	7,251.0



Workover Diagram

Well Name: N Parachute MF03C-4 C04 696

API # 05045157690000	Well Type Gas	Business Unit Southern Rockies	SBU North Piceance	Area North Parachute	Pad C04 696	State CO	County/Parish GARFIELD
-------------------------	------------------	-----------------------------------	-----------------------	-------------------------	----------------	-------------	---------------------------

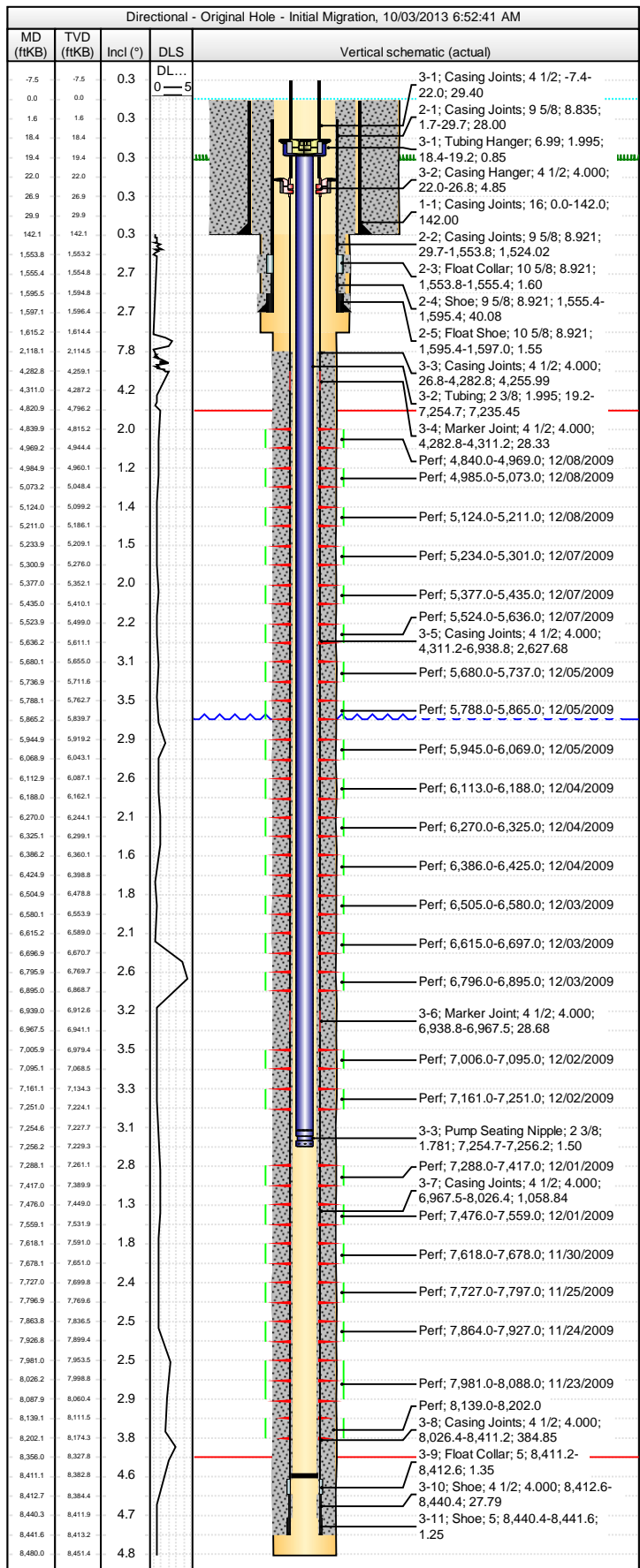

Perforation Data			
Stage #	Type	Top Depth (ftKB)	Bottom Depth (ftKB)
9		7,006.0	7,095.0