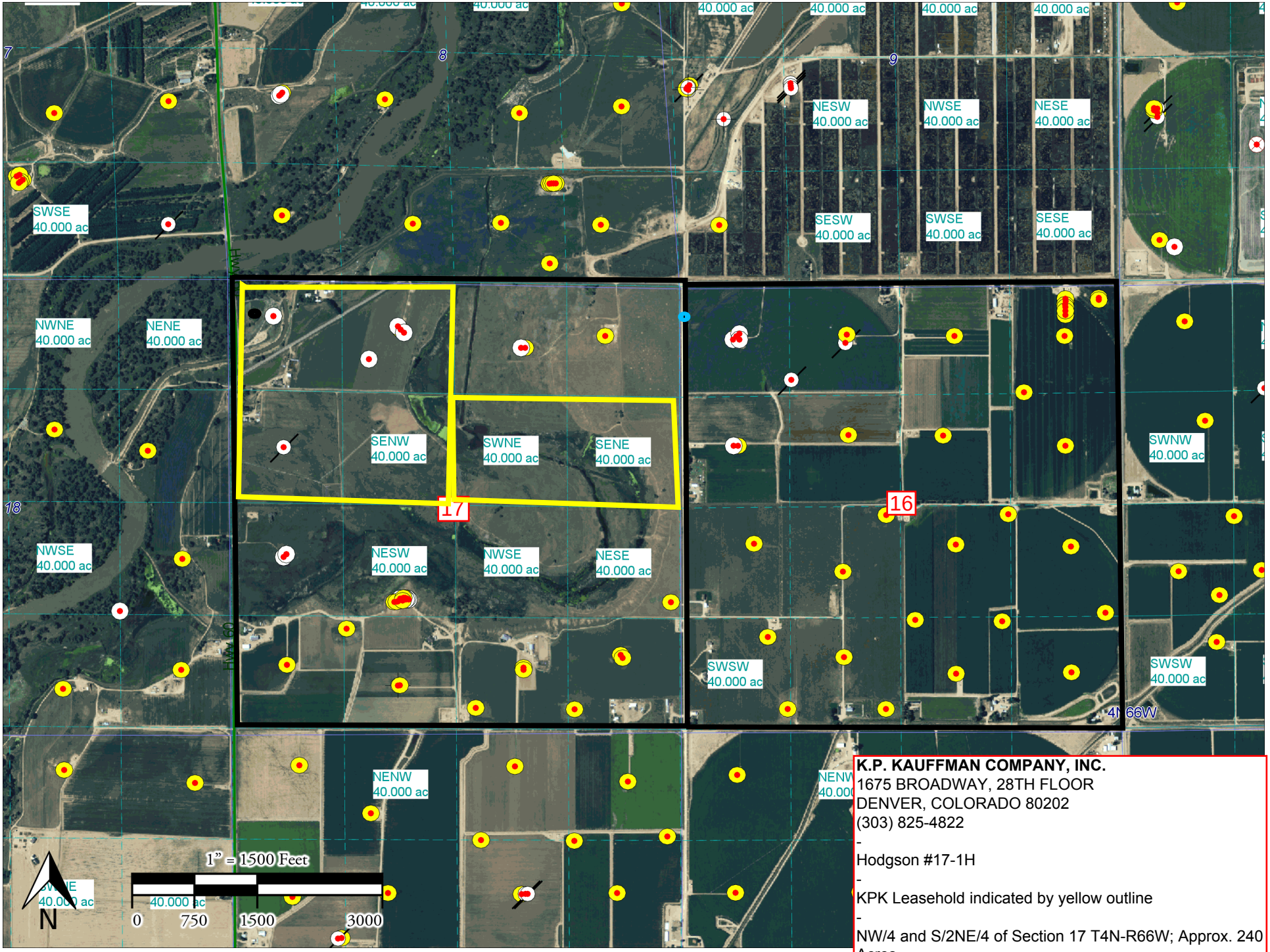

K.P. KAUFFMAN COMPANY, INC.
1675 BROADWAY, 28TH FLOOR
DENVER, COLORADO 80202
(303) 825-4822
-
Hodgson #17-1H
-
KPK Leasehold indicated by yellow outline
-
NW/4 and S/2NE/4 of Section 17 T4N-R66W; Approx. 240 Acres