

# CEMENT BOND LOG

# Mesa Wireline

Company ENCANA OIL & GAS ( USA)  
Well RASMUSSEN 11-28  
Field WATTENBERG  
County WELD  
State COLORADO

Company ENCANA OIL & GAS ( USA)  
Well RASMUSSEN 11-28  
Field WATTENBERG  
County WELD State COLORADO

Location: API #: 05-123-32894-0000  
SHL: 1962' FNL & 1770' FWL  
BHL: 510' FNL & 800' FWL  
SEC. 28 TWP. 2N RGE. 68W  
Permanent Datum GROUND LEVEL Elevation  
Log Measured From KELLY BUSHING = 13'  
Drilling Measured From KELLY BUSHING  
Other Services  
NONE  
Elevation  
K.B. 4948'  
D.F. 4949'  
G.L. 4935'

Date 6 APRIL 2013

Run Number	ONE
Depth Driller	8424'
Depth Logger	8384'
Bottom Logged Interval	8384'
Top Log Interval	860'
Open Hole Size	7.875"
Type Fluid	WATER
Density / Viscosity	~8.34 LBS/GAL
Max. Recorded Temp.	235 DEGF
Estimated Cement Top	3060'
Time Well Ready	N/A
Time Logger on Bottom	N/A
Equipment Number	W0059
Location	AULT, CO
Recorded By	V. FULLER
Witnessed By	T. MAUDERS

Borehole Record				Tubing Record			
Run Number	Bit	From	To	Size	Weight	From	To
ONE	12.25"	0'	800'				
TWO	7.875"	0'	8406'				

Casing Record		Size	Wt/ft	Top	Bottom
Surface String	8.625"	24#	0'	848'	
Prot. String					
Production String	4.50"	11.6#	0'	8446'	
Liner					

<<< Fold Here >>>

All interpretations are opinions based on inferences from electrical or other measurements and we cannot and do not guarantee the accuracy or correctness of any interpretation, and we shall not, except in the case of gross or willful negligence on our part, be liable or responsible for any loss, costs, damages, or expenses incurred or sustained by anyone resulting from any interpretation made by any of our officers, agents or employees. These interpretations are also subject to our general terms and conditions set out in our current Price Schedule.

## Comments

LOG NOT CORRELATED TO ANY OTHER WELL  
SHORT JOINT 7499' - 7520'

WE APPRECIATE YOUR BUSINESS, MESA WIRELINE LLC, AULT, COLORADO (970) 834-2495

## TOP PASS



Database File: rasmussen 11-28.db  
Dataset Pathname: pass11  
Presentation Format: dcbl\_prb  
Dataset Creation: Sat Apr 06 12:22:51 2013 by Log Std Casedhole 09061  
Charted by: Depth in Feet scaled 1:240

0	Gamma Ray (GAPI)	200
0	LTEN (lb)	5000
9	CCL	-1

0	Amplified Amplitude (mV)	20
0	Amplitude (mV)	100
0	TT3 (usec)	280

200 Variable Density 1200

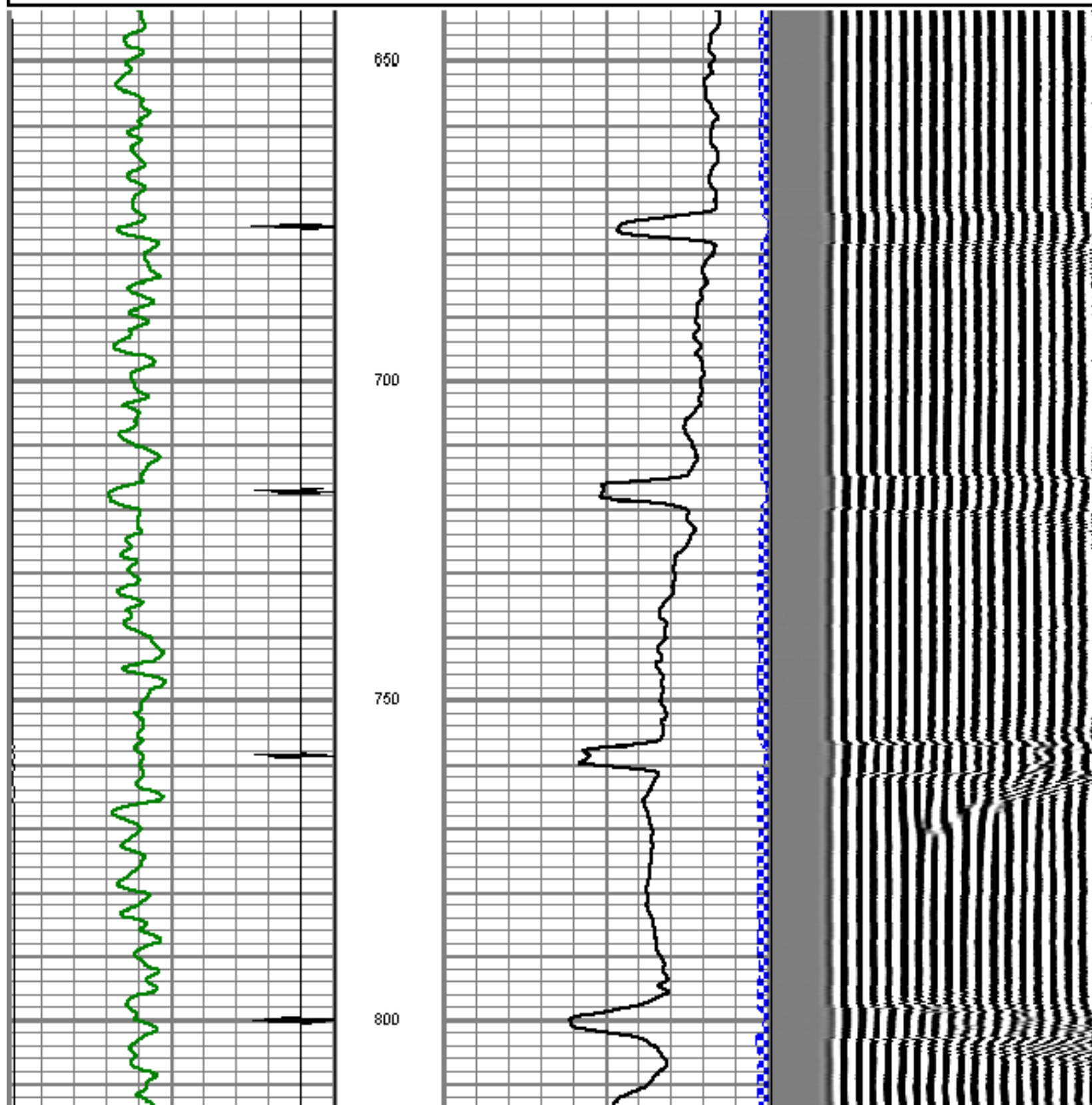

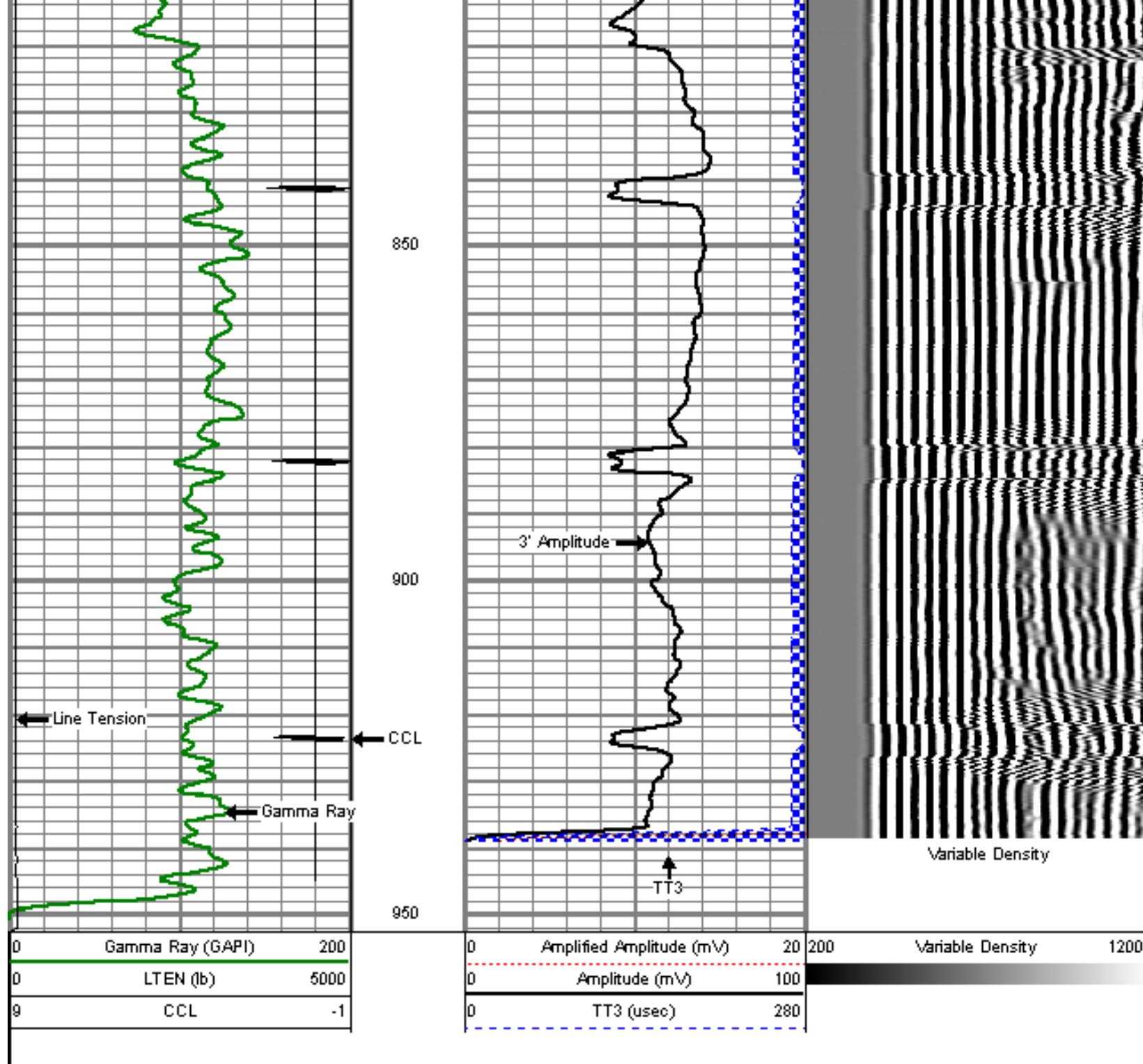

REPEAT PASS

5' = 100'

Database File: rasmussen 11-28.db  
 Dataset Pathname: pass9  
 Presentation Format: dcbl\_prb  
 Dataset Creation: Sat Apr 06 10:40:48 2013 by Log Std Casedhole 09061  
 Charted by: Depth in Feet scaled 1:240

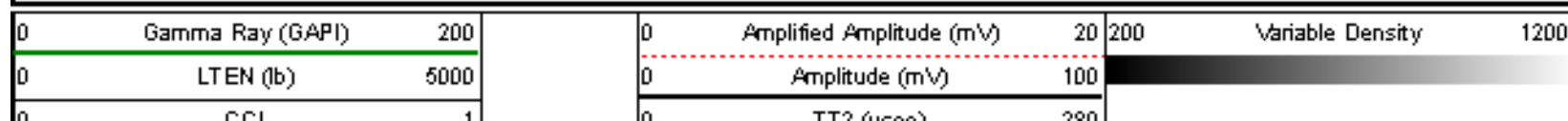

000 000 000

0 100 (usec) 200

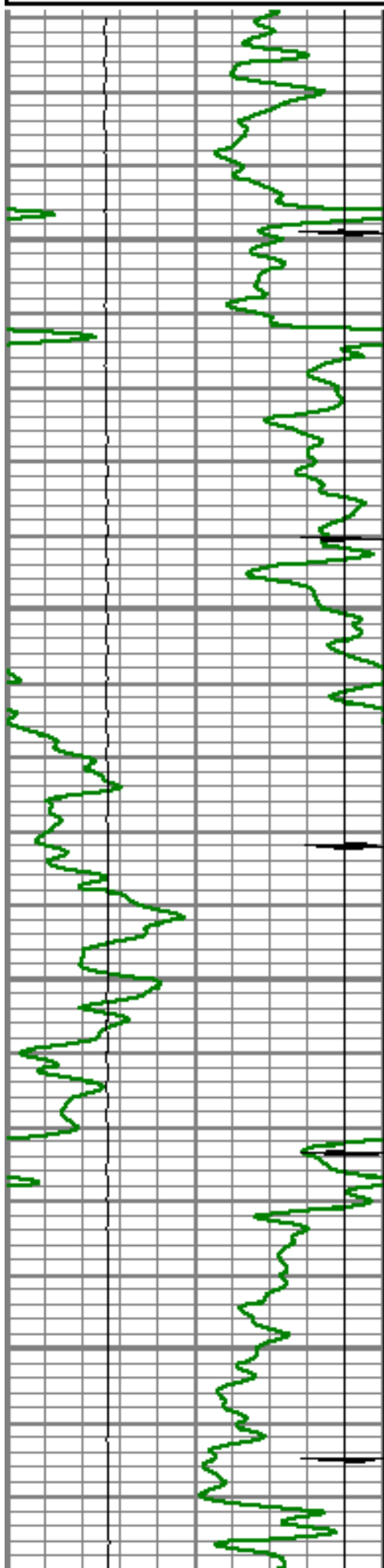

8100

8150

8200

8250

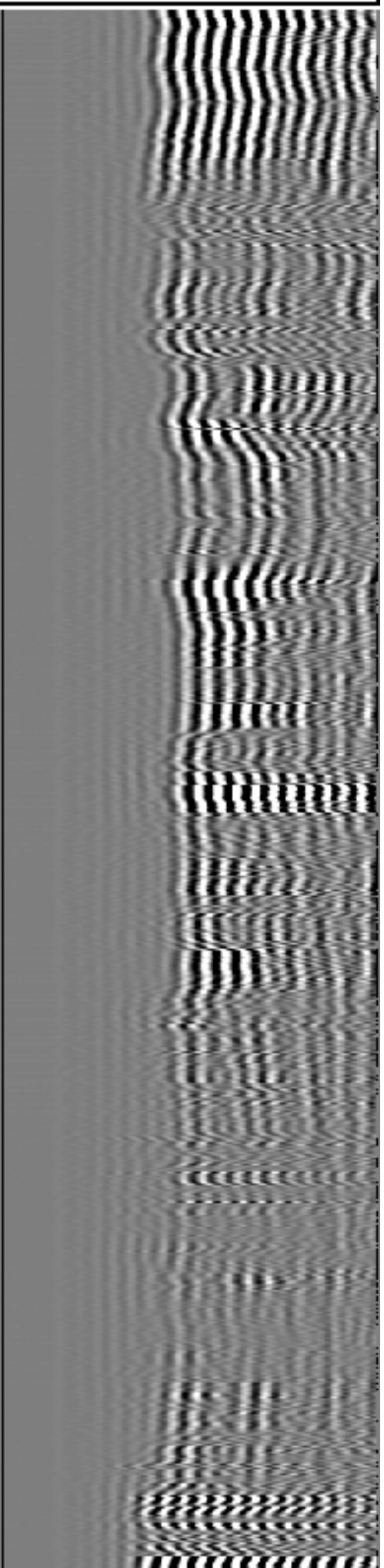
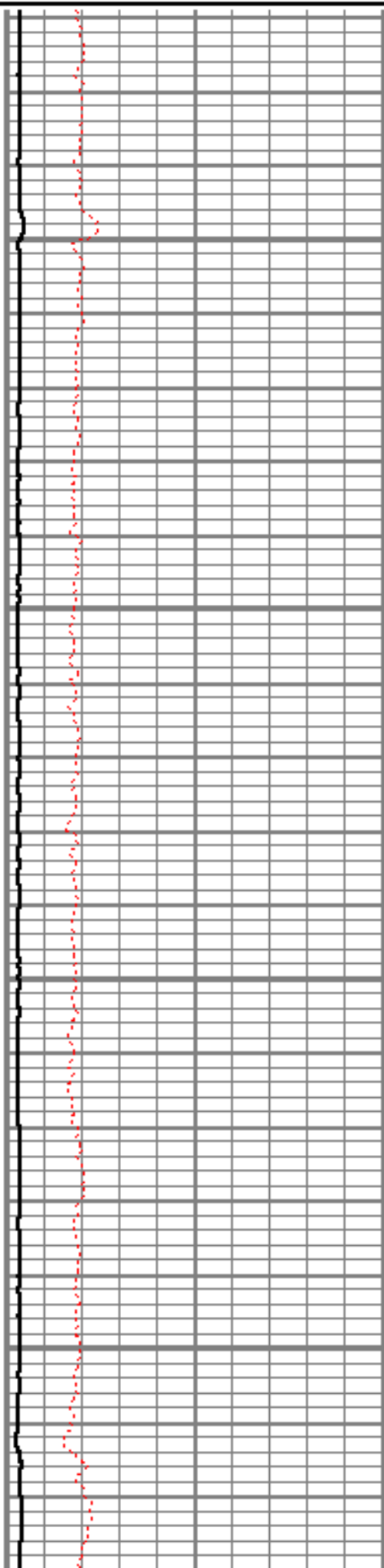

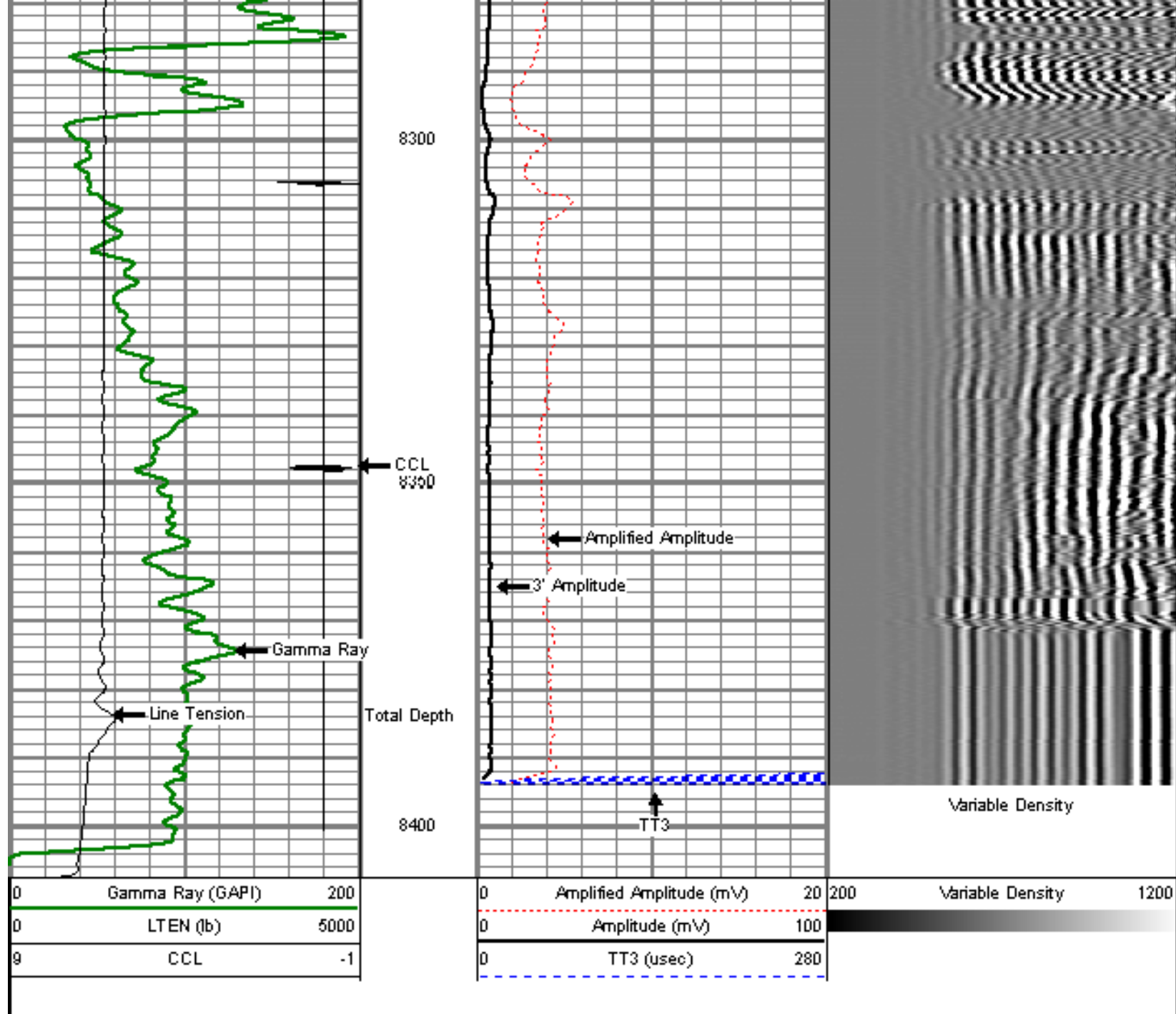

## MAIN PASS

5" = 100'

Database File: rasmussen 11-28.db  
 Dataset Pathname: pass10  
 Presentation Format: dcbl\_prb  
 Dataset Creation: Sat Apr 06 10:48:27 2013 by Log Std Casedhole 09061  
 Charted by: Depth in Feet scaled 1:240

0	Gamma Ray (GAPI)	200	0	Amplified Amplitude (mV)	20	200	Variable Density	1200
0	LTEN (lb)	5000	0	Amplitude (mV)	100			
9	CCL	-1	0	TT3 (uSec)	280			



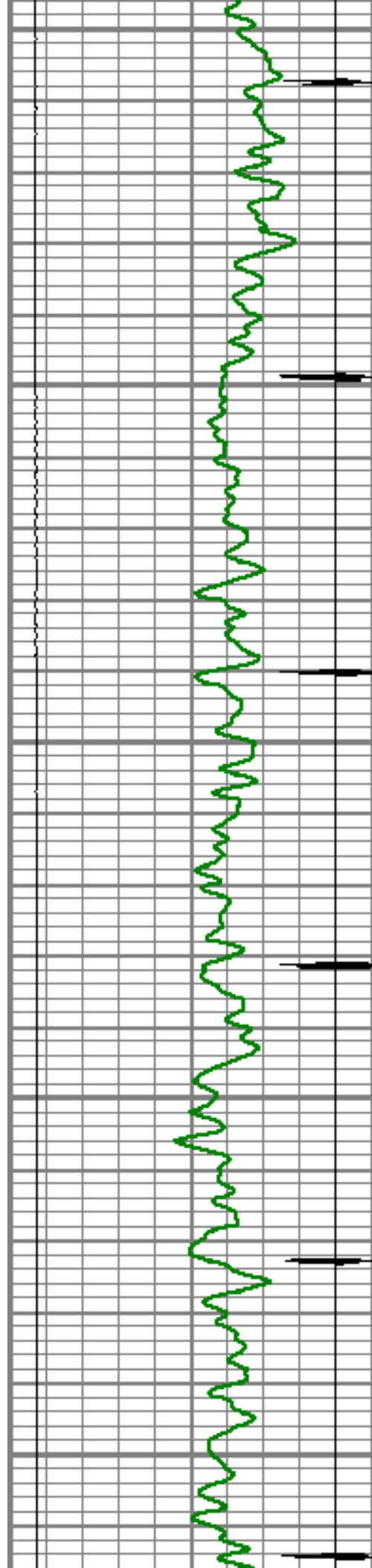

2900

2950

3000

3050

3100

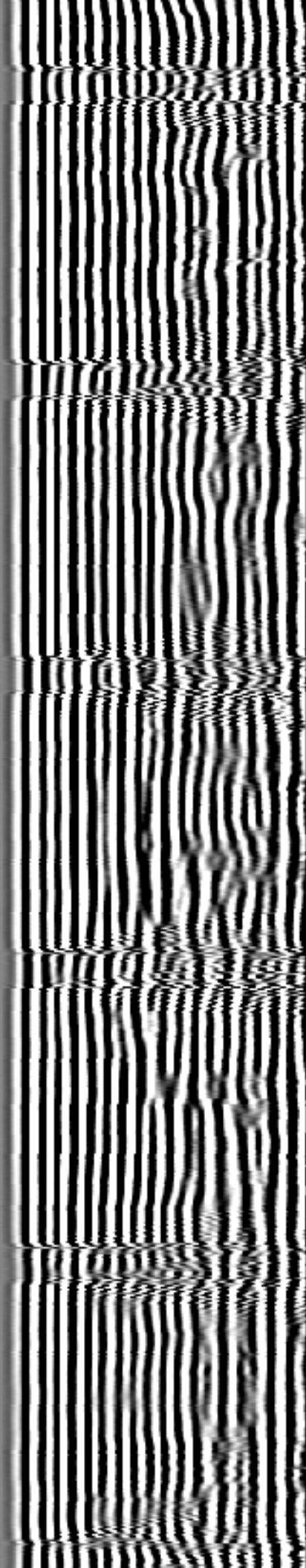
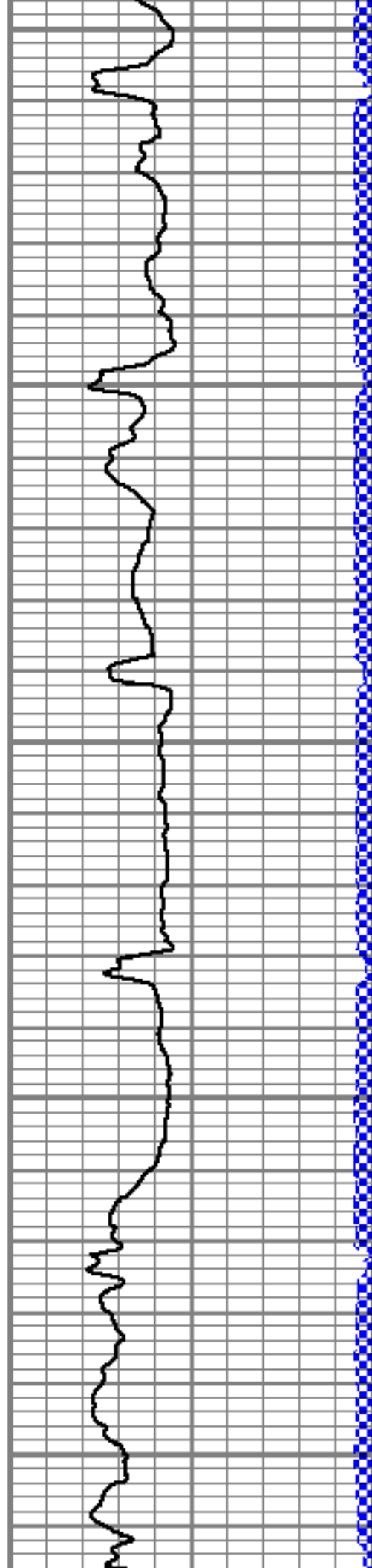

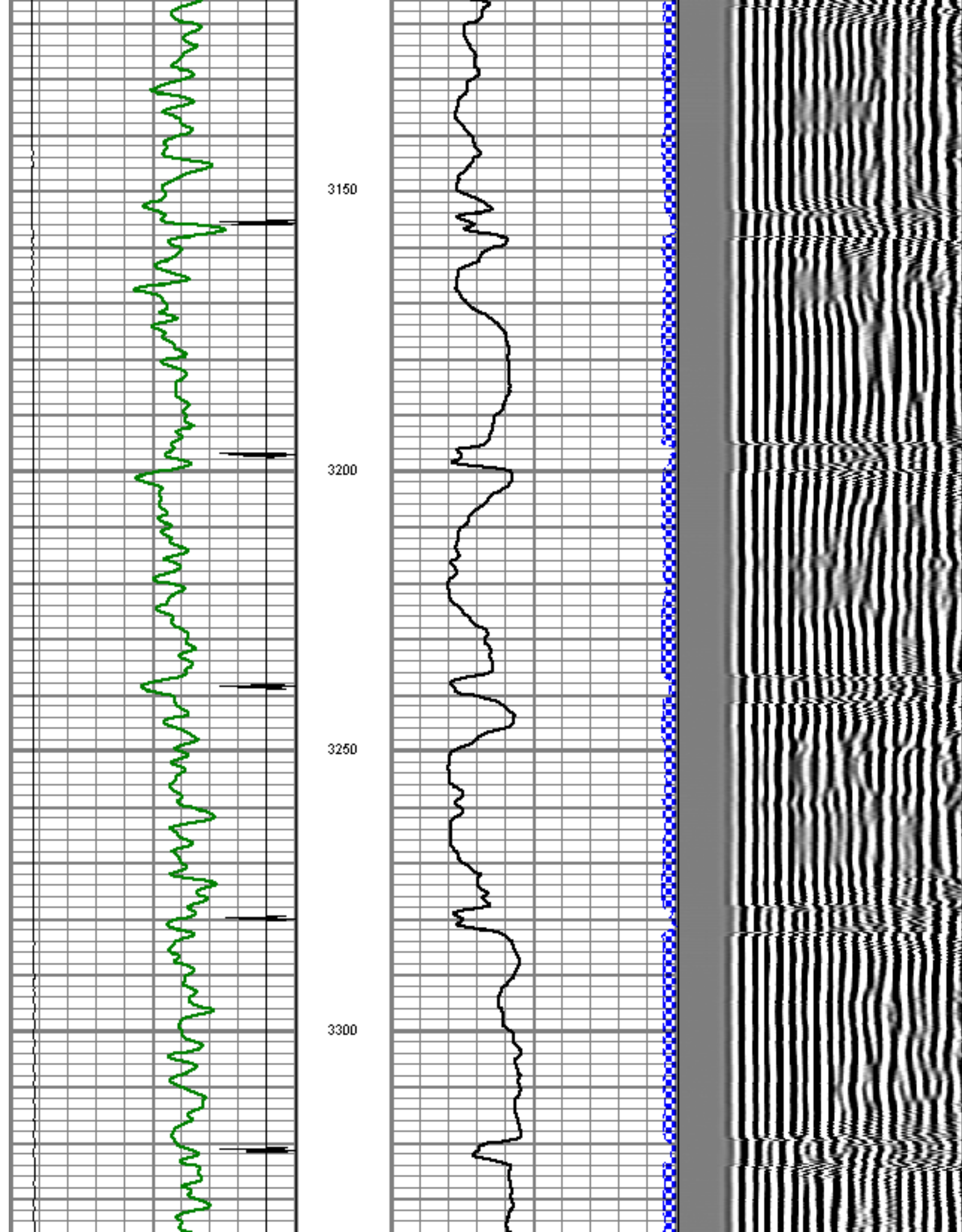

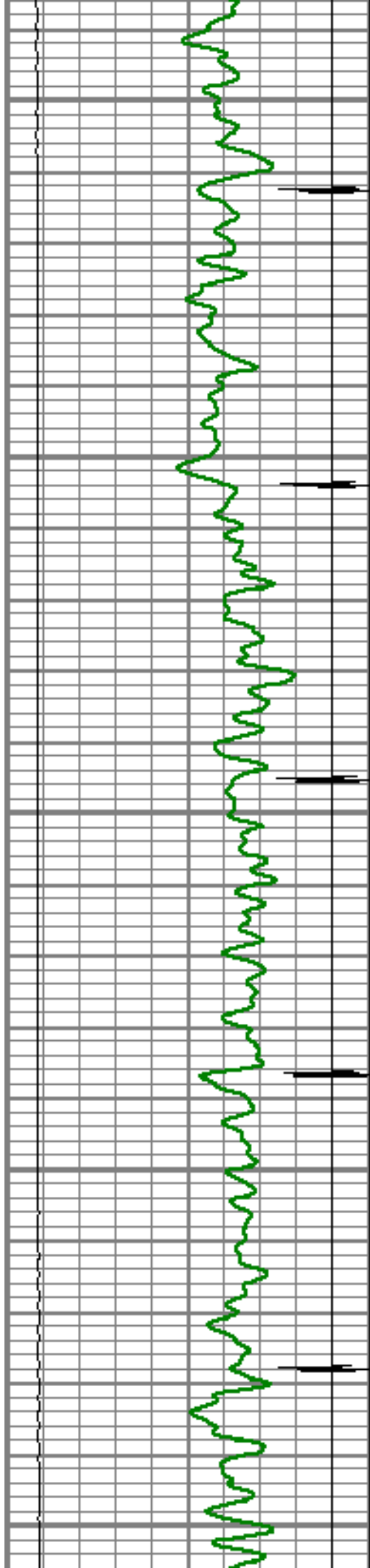

3350

3400

3450

3500

3550

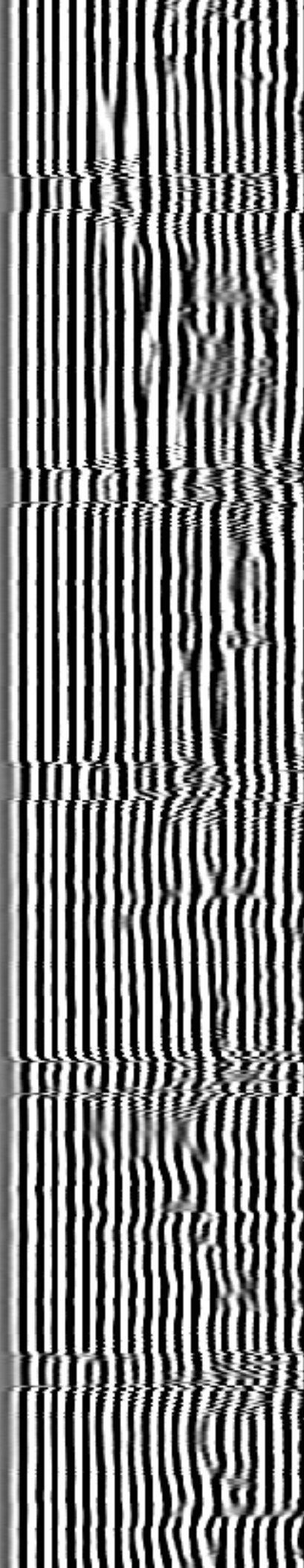
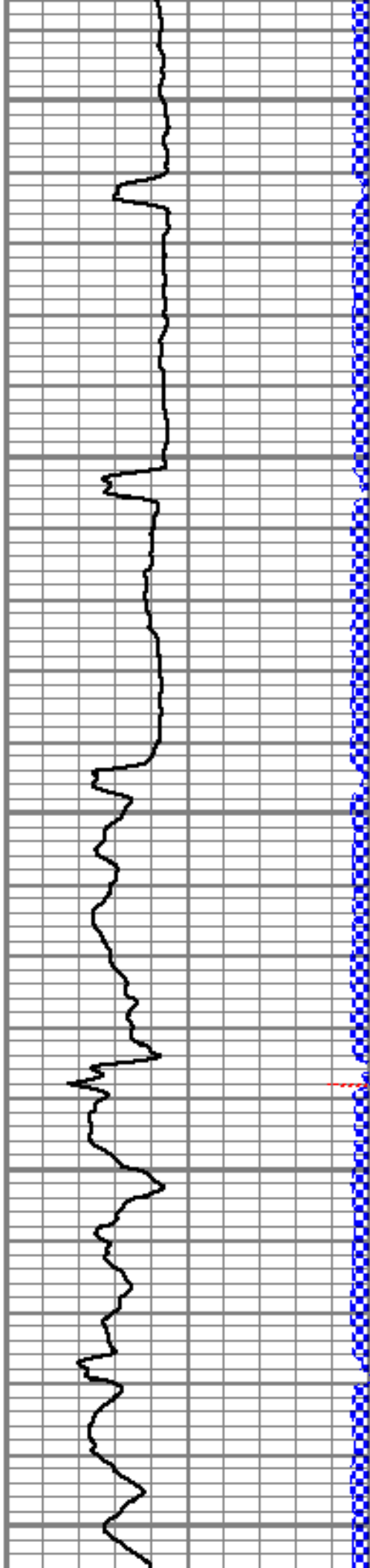



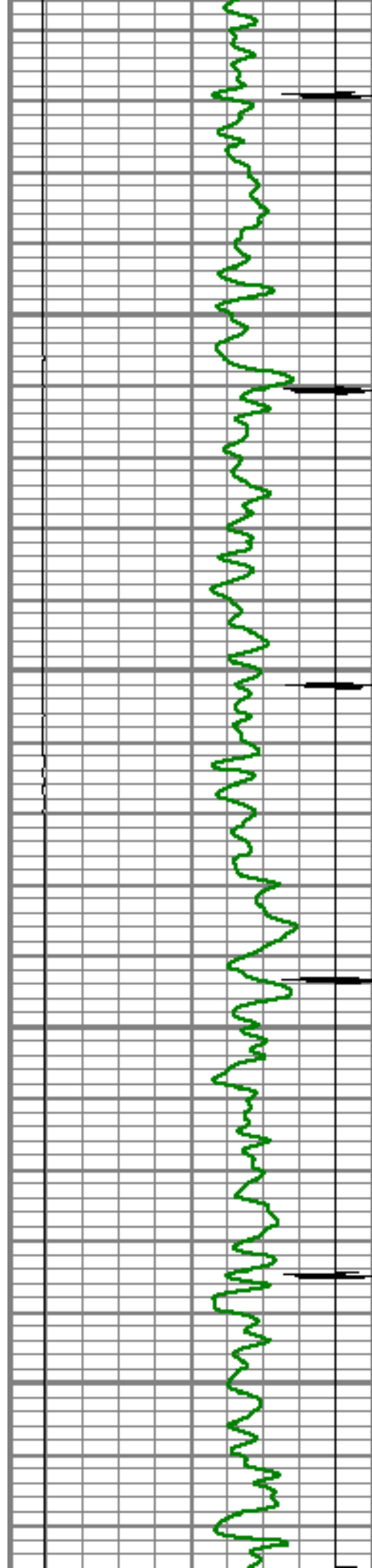

3600

3650

3700

3750

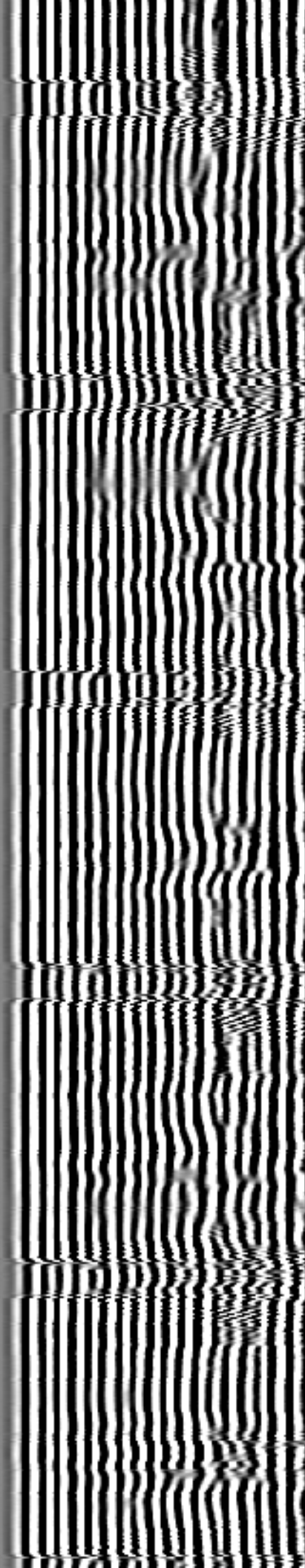
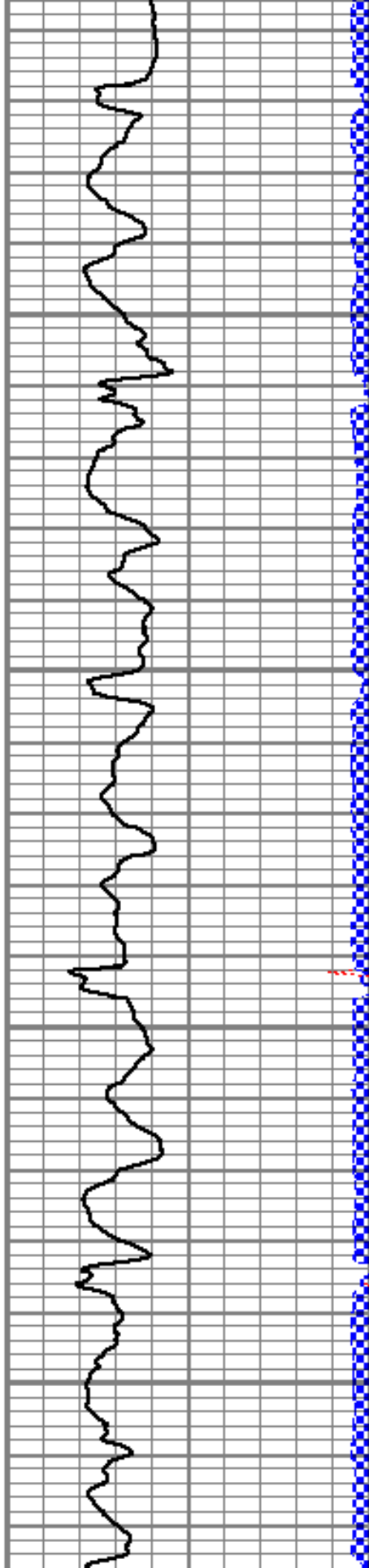

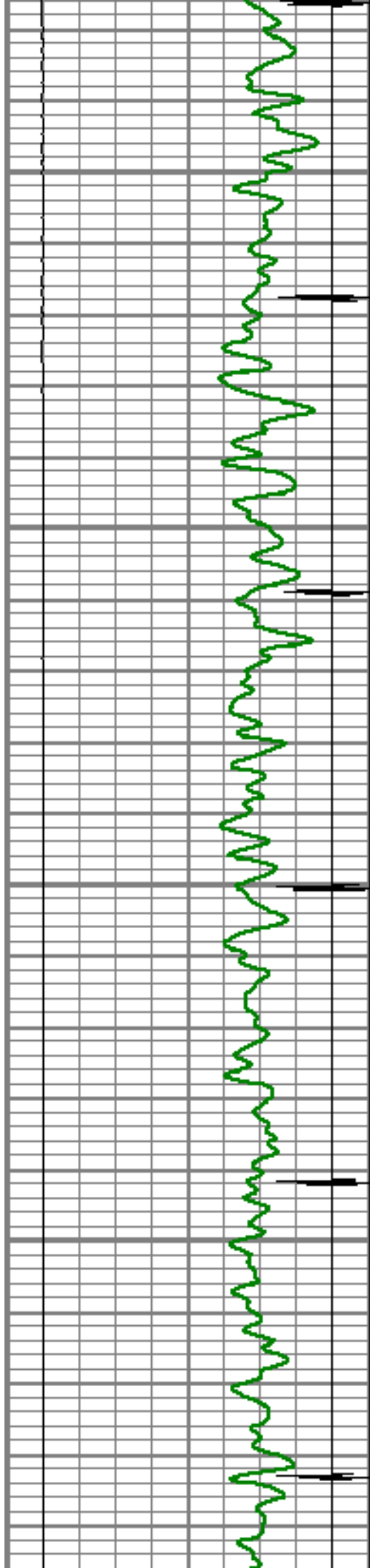

3800

3850

3900

3950

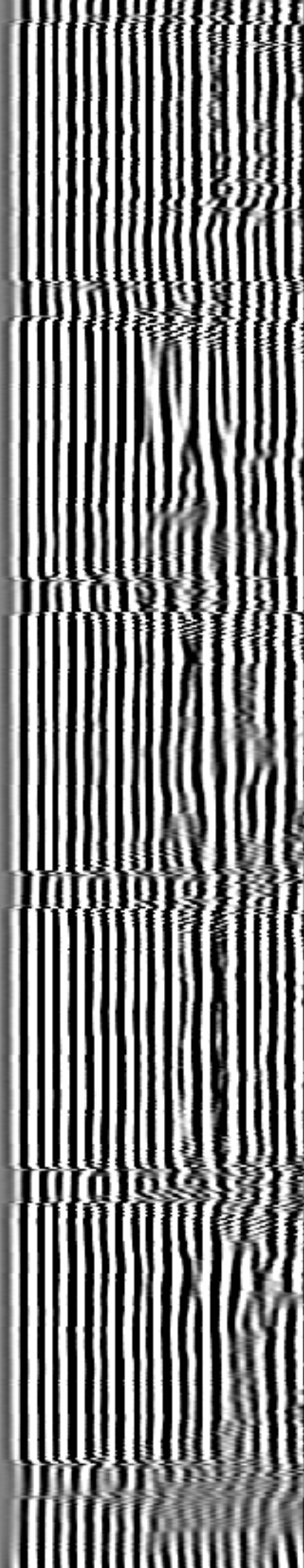
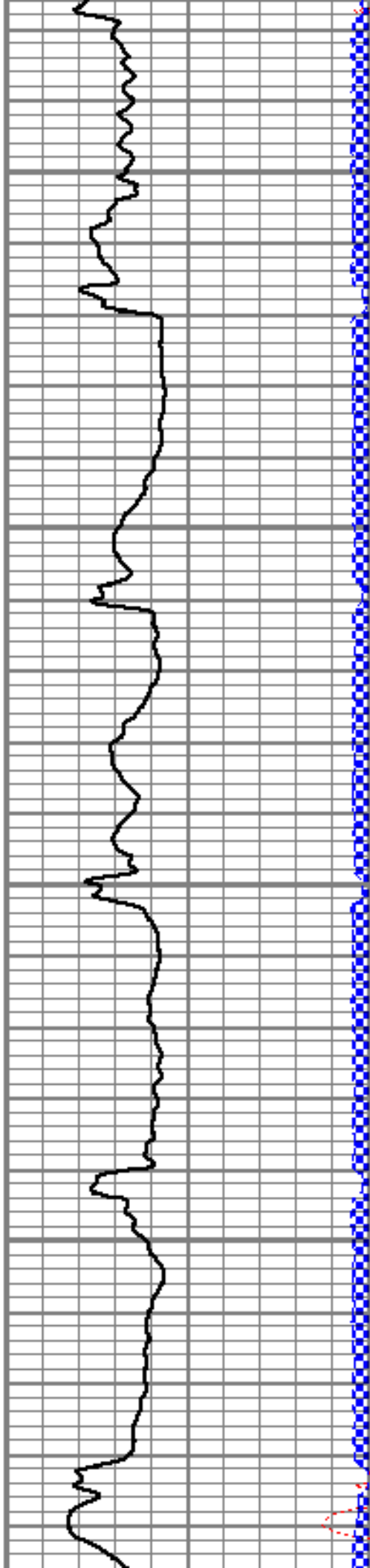

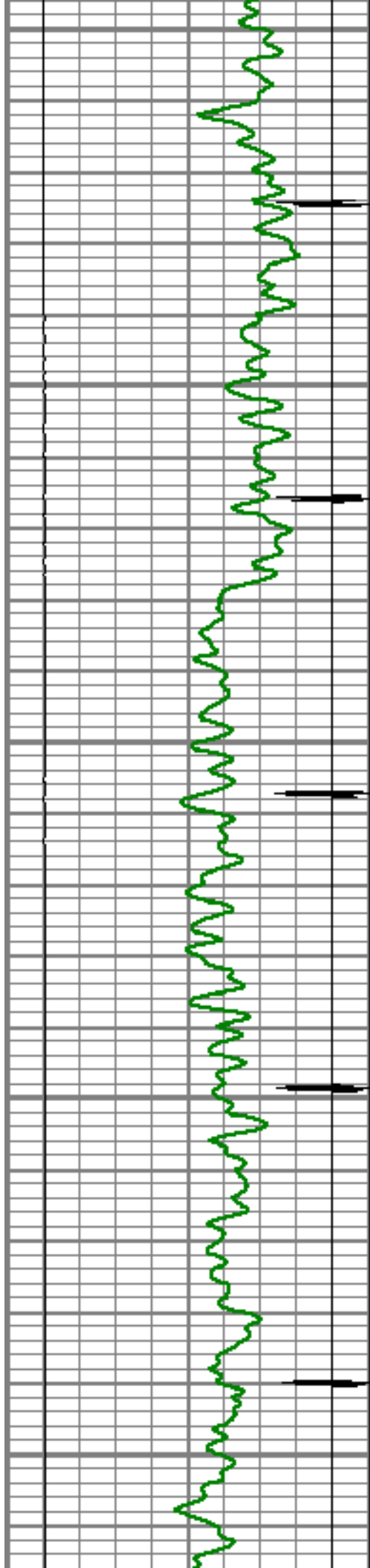

4000

4050

4100

4150

4200

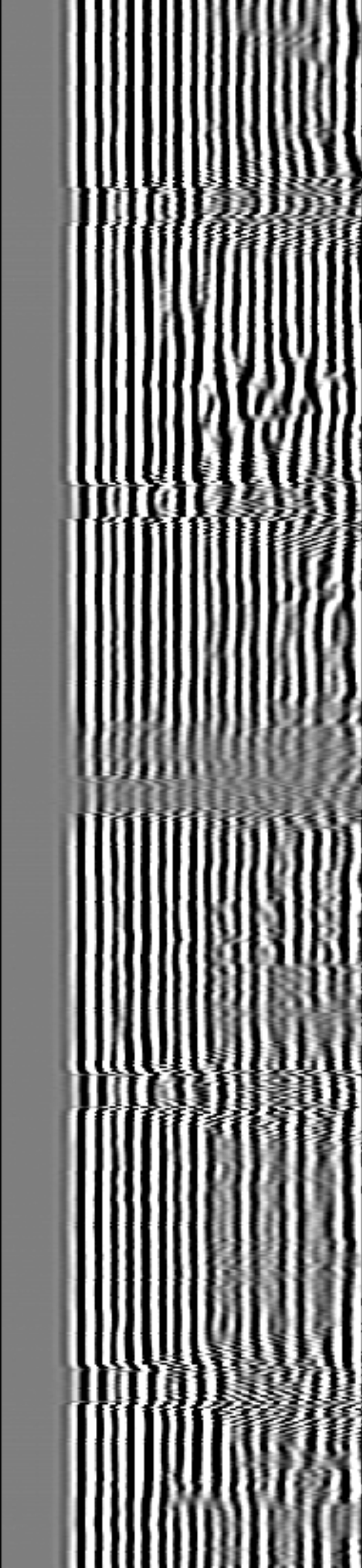
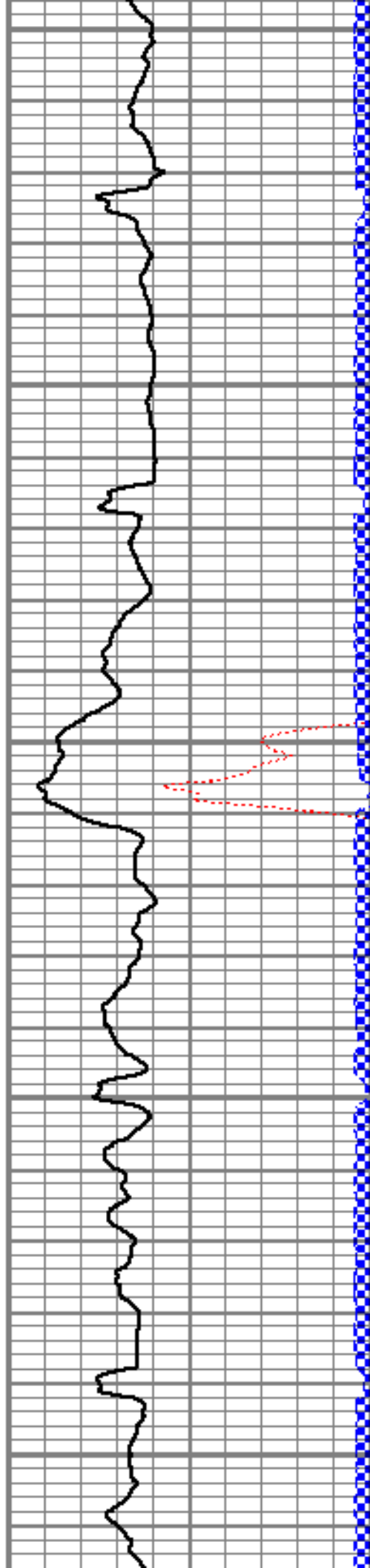



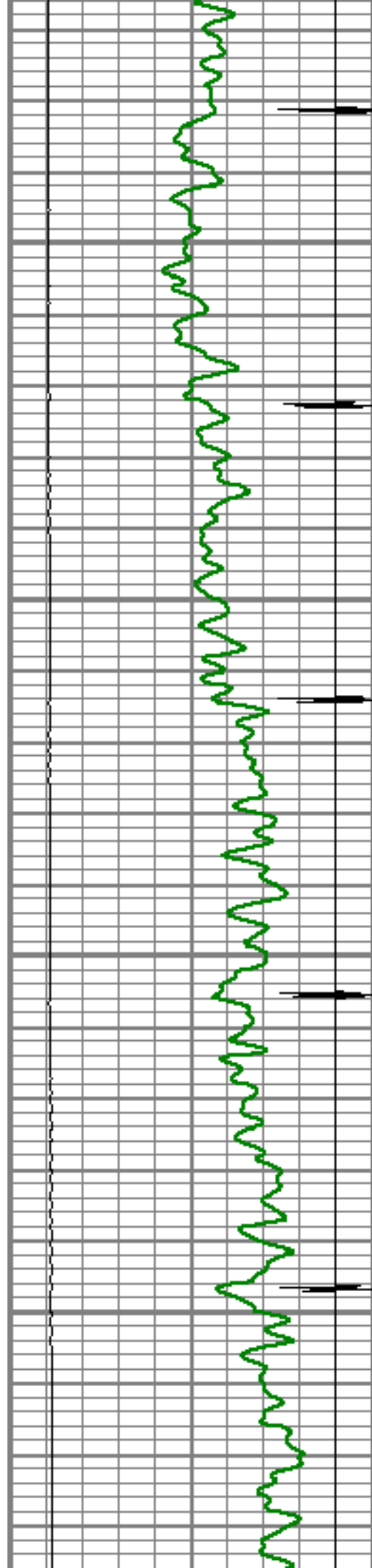

4250

4300

4350

4400

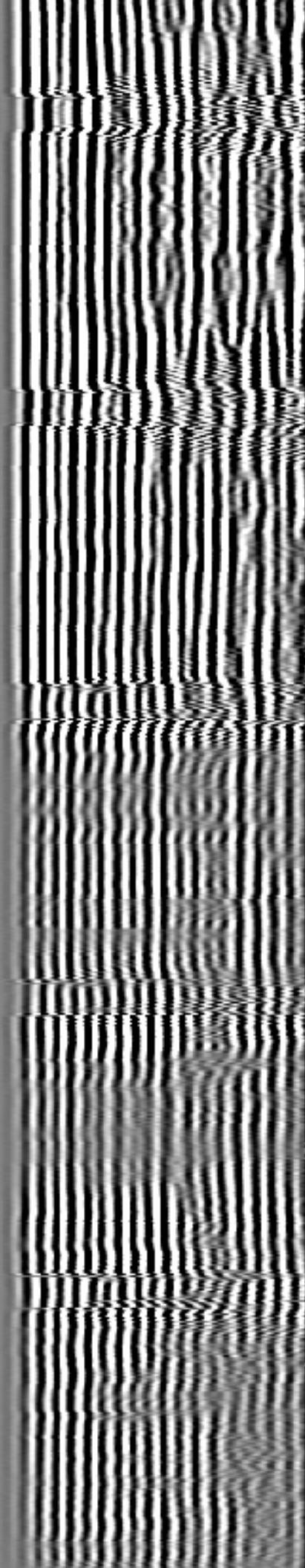
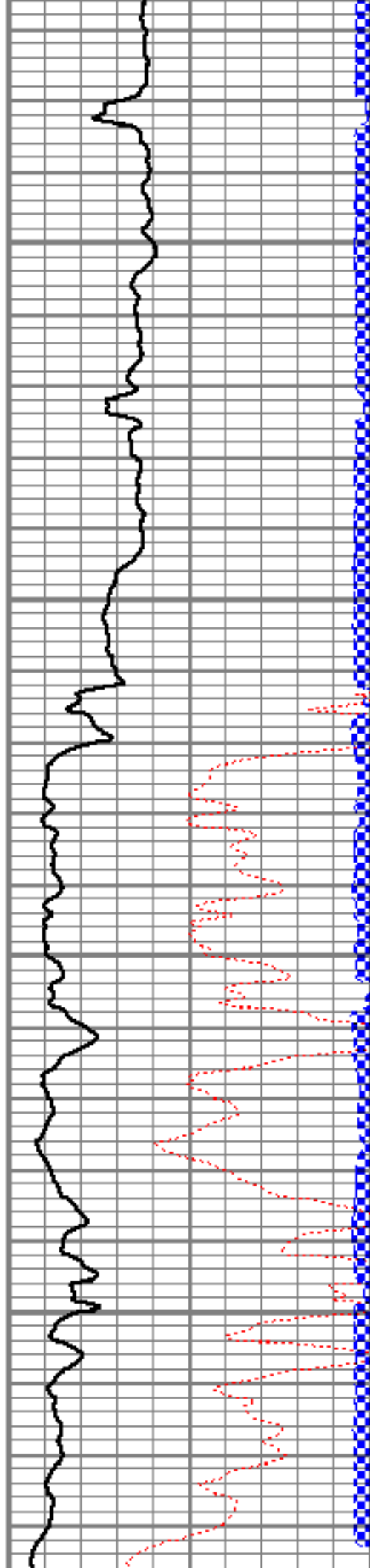



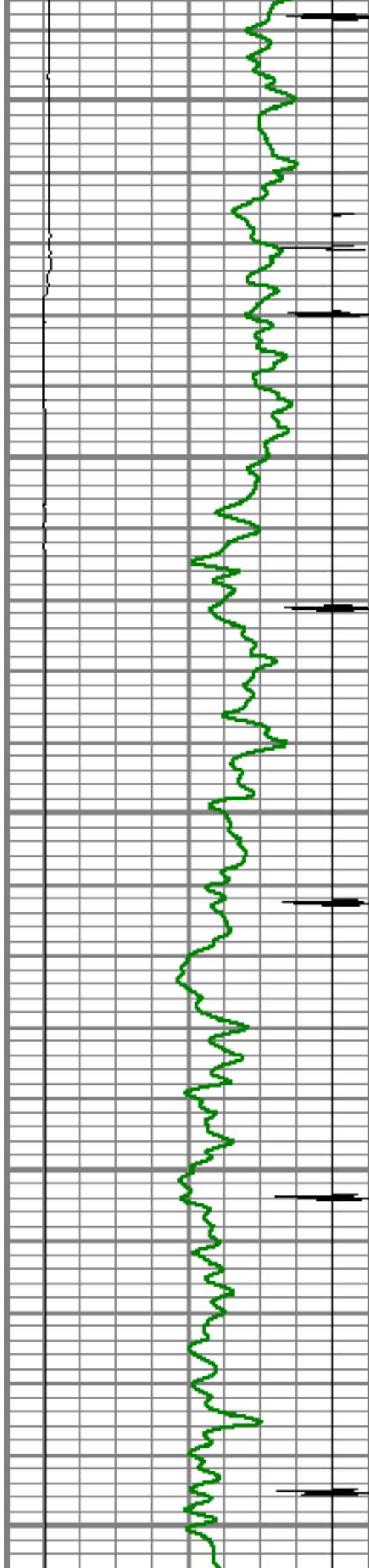

4450

4500

4550

4600

4650

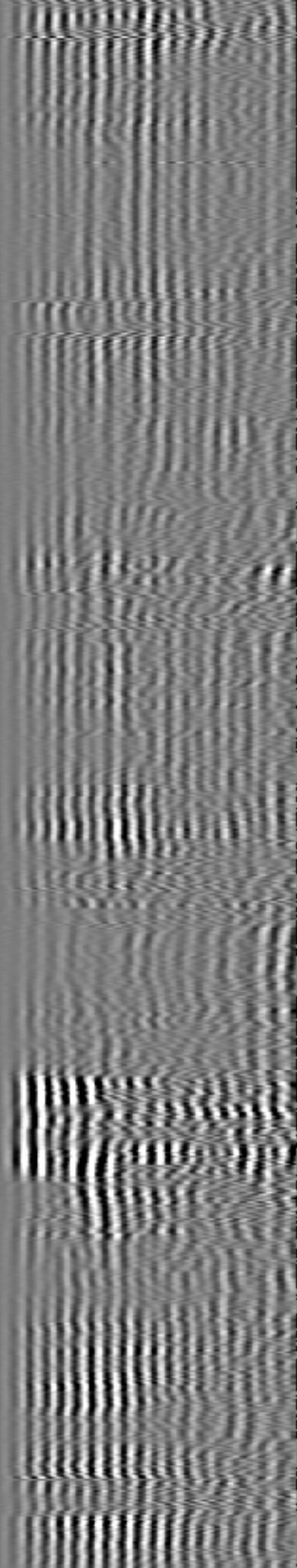
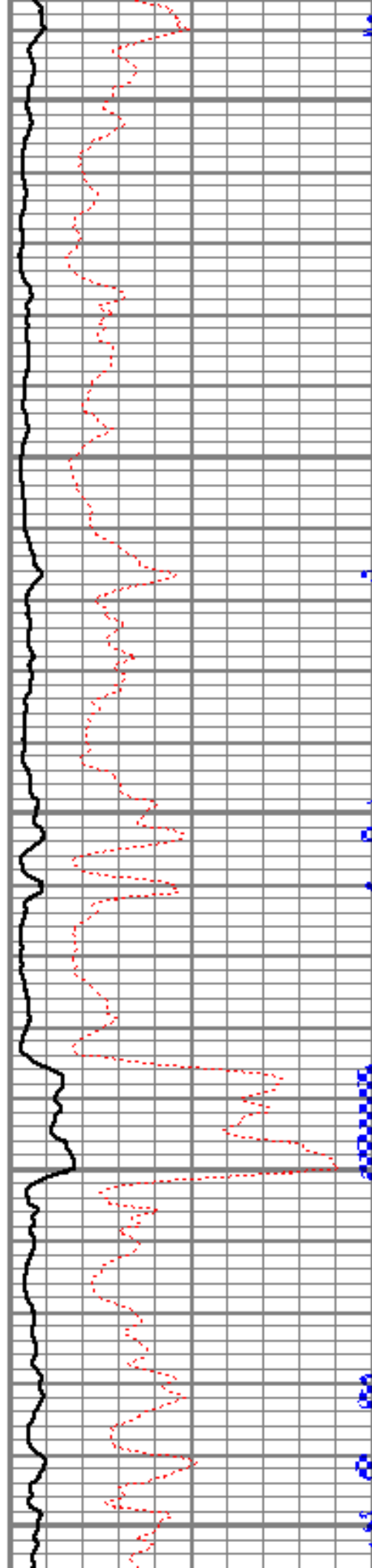

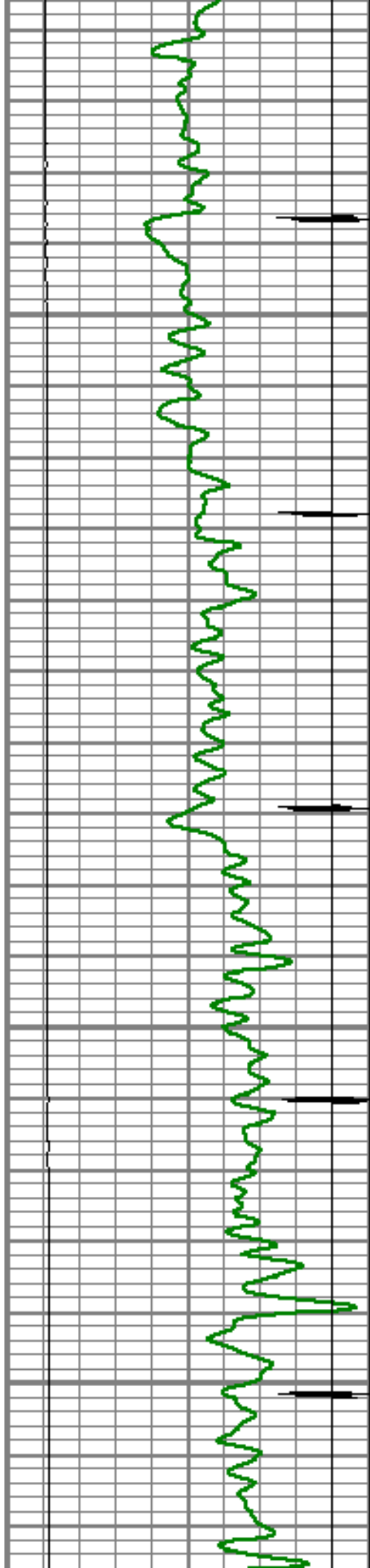

4700

4750

4800

4850

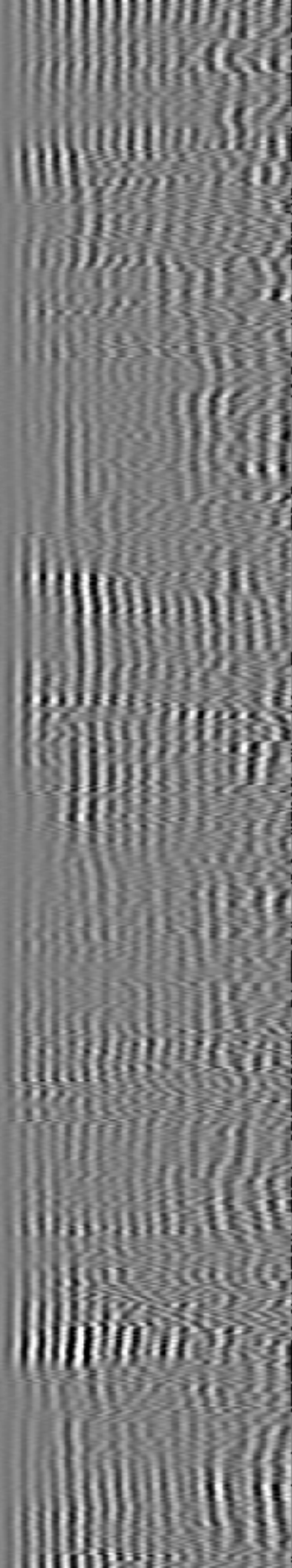
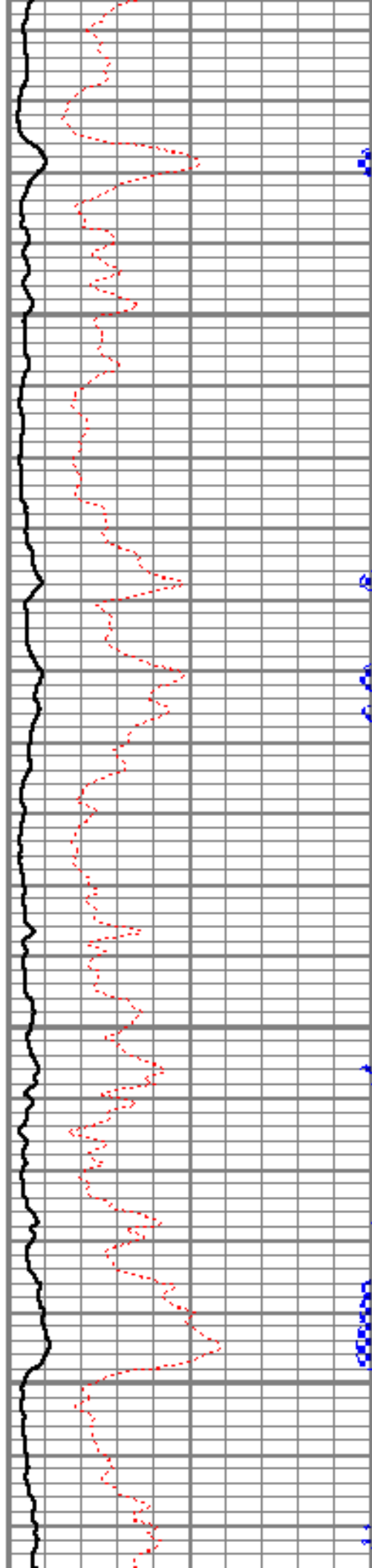

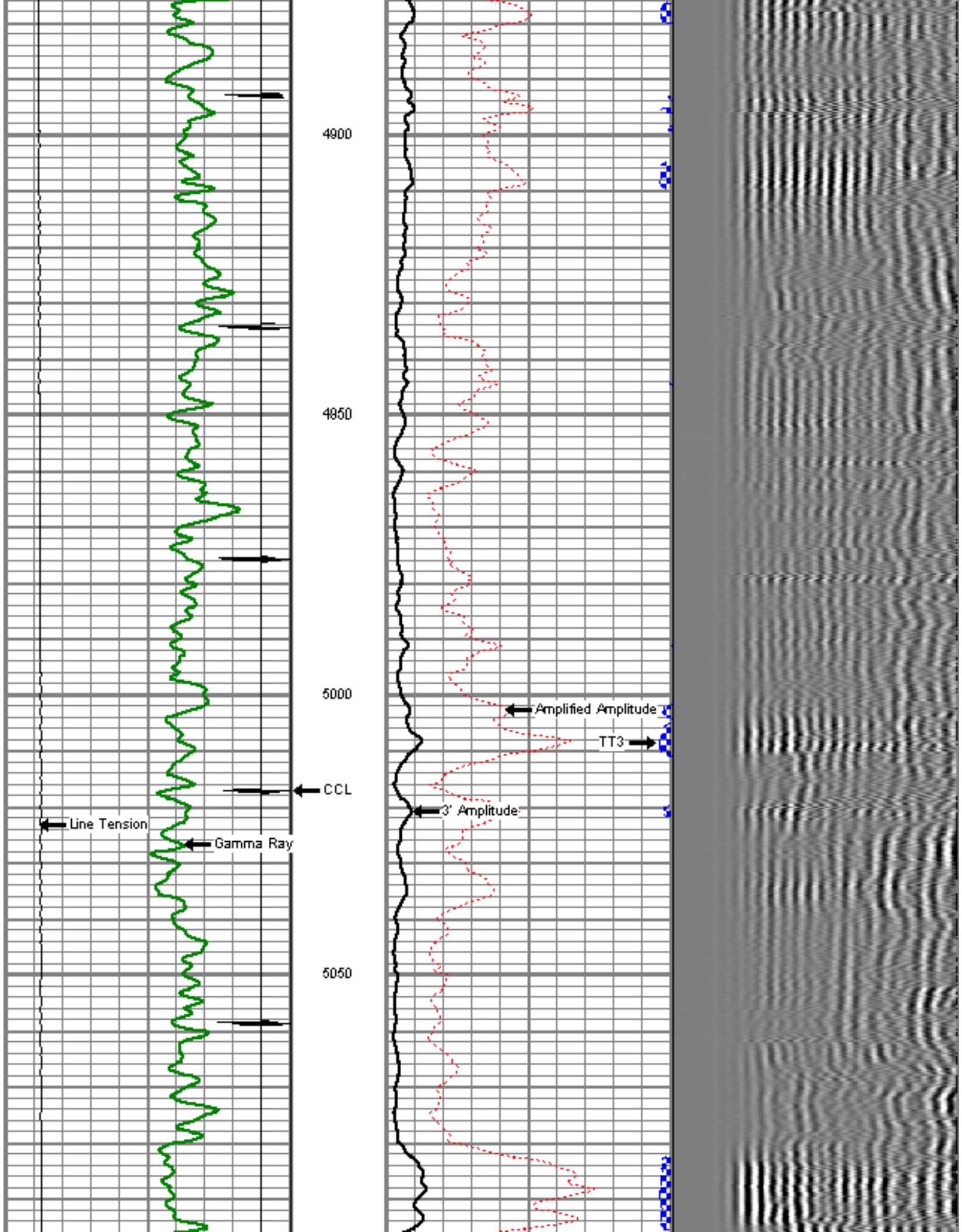



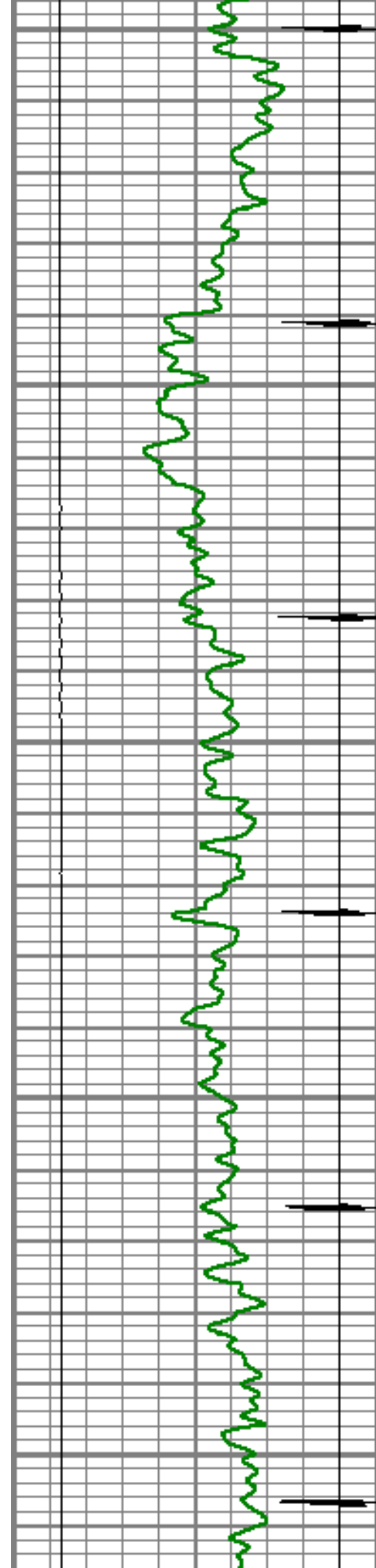

5100

5150

5200

5250

5300

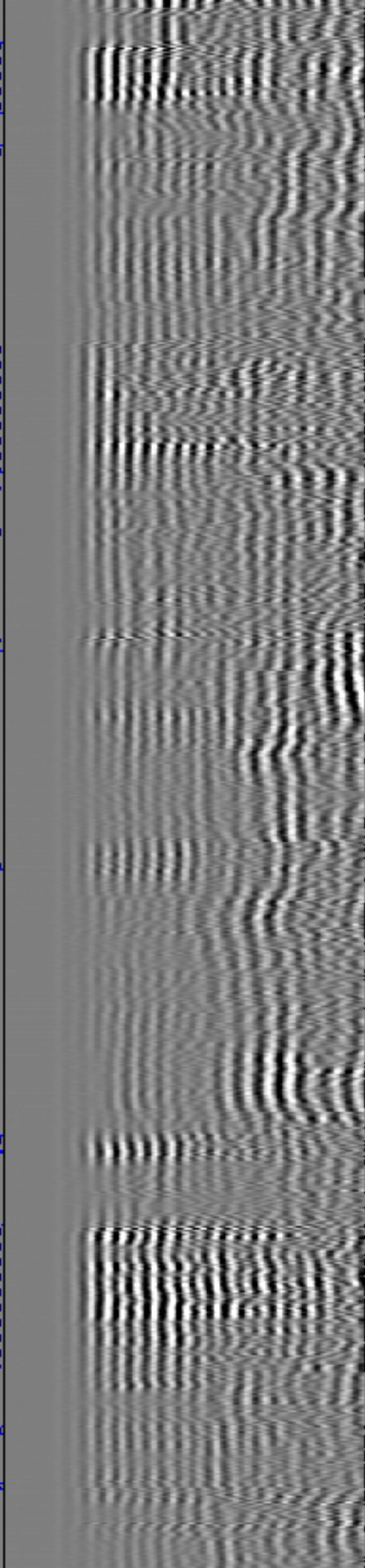
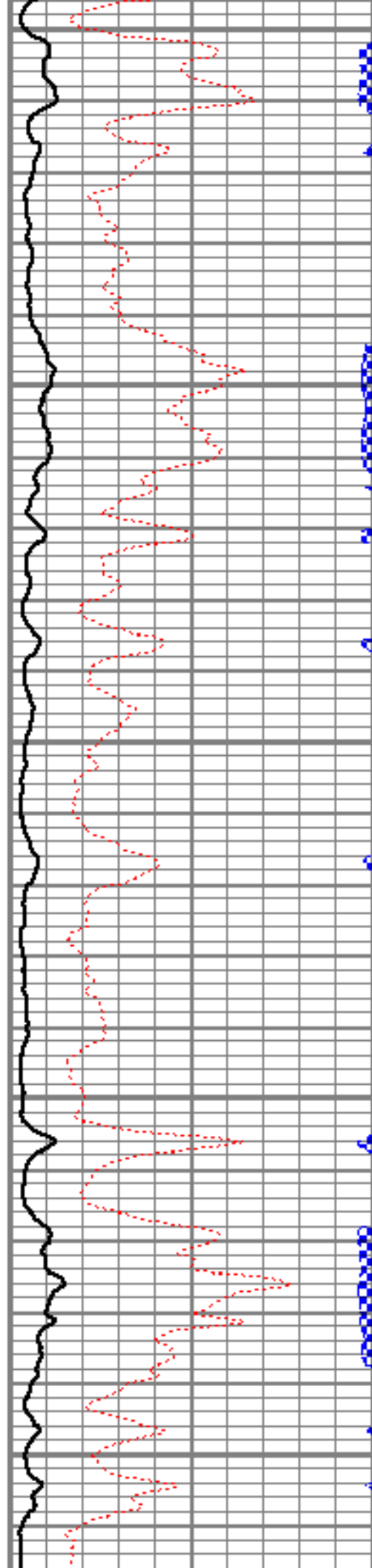



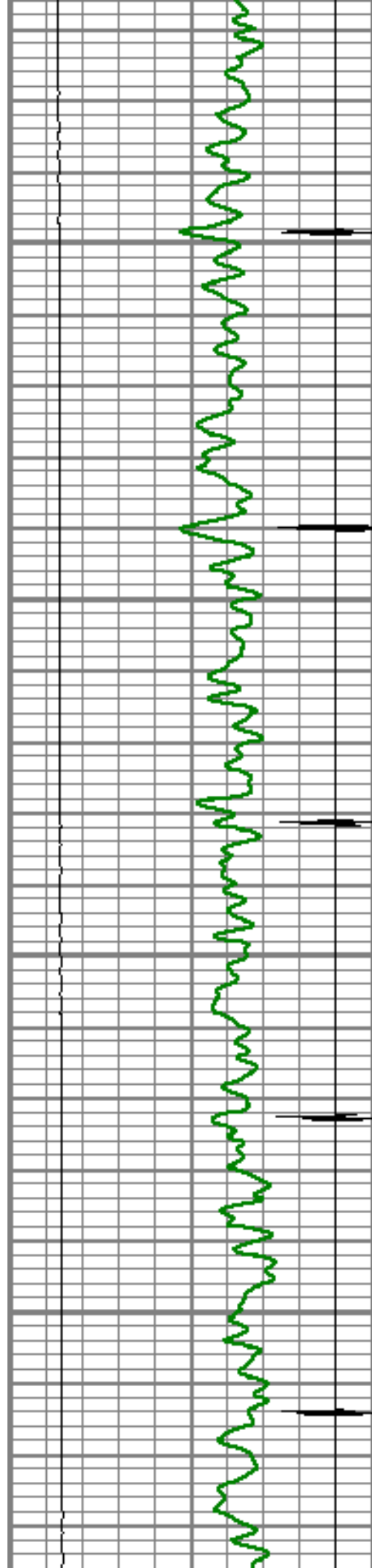

5350

5400

5450

5500

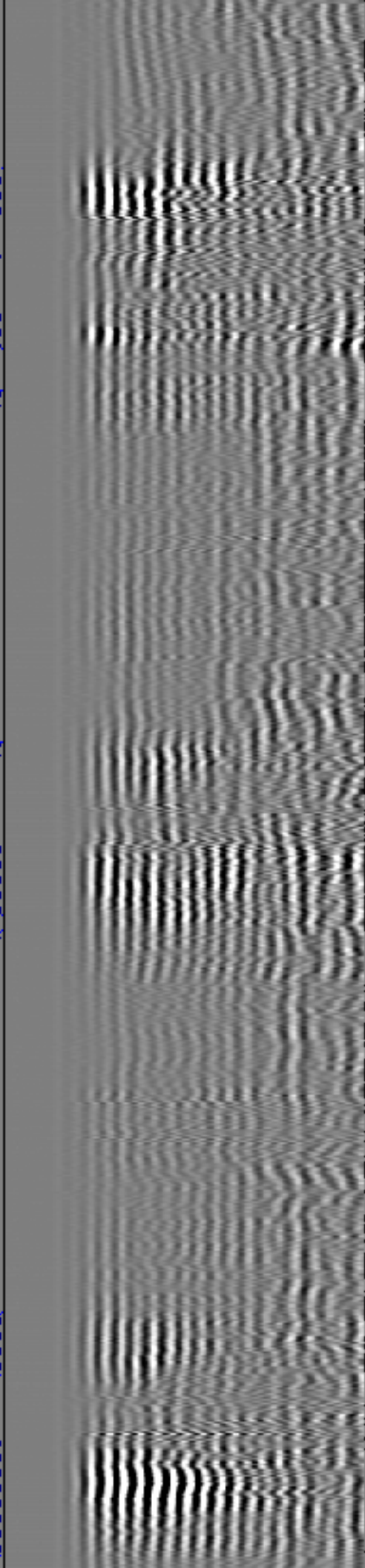
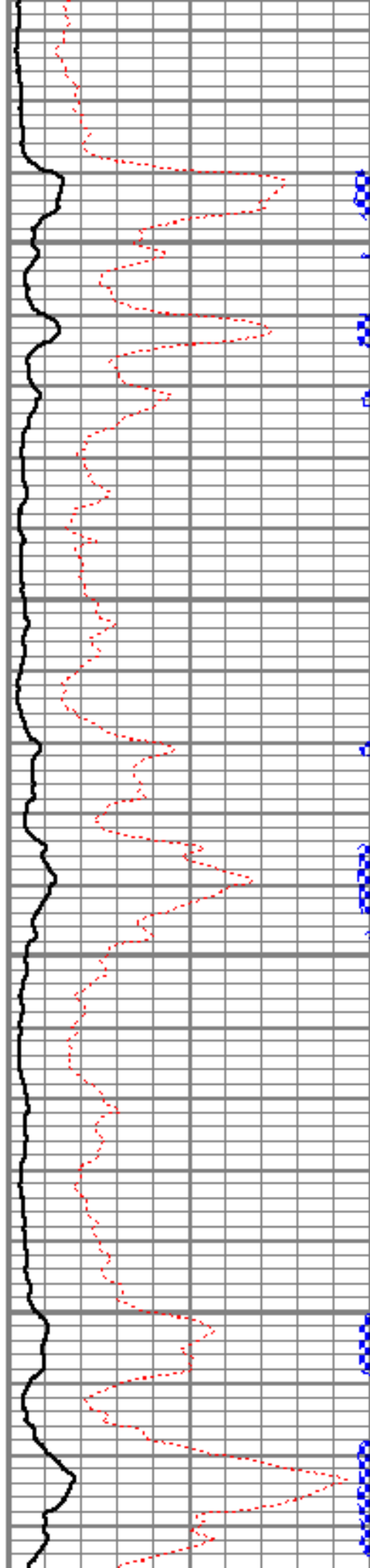

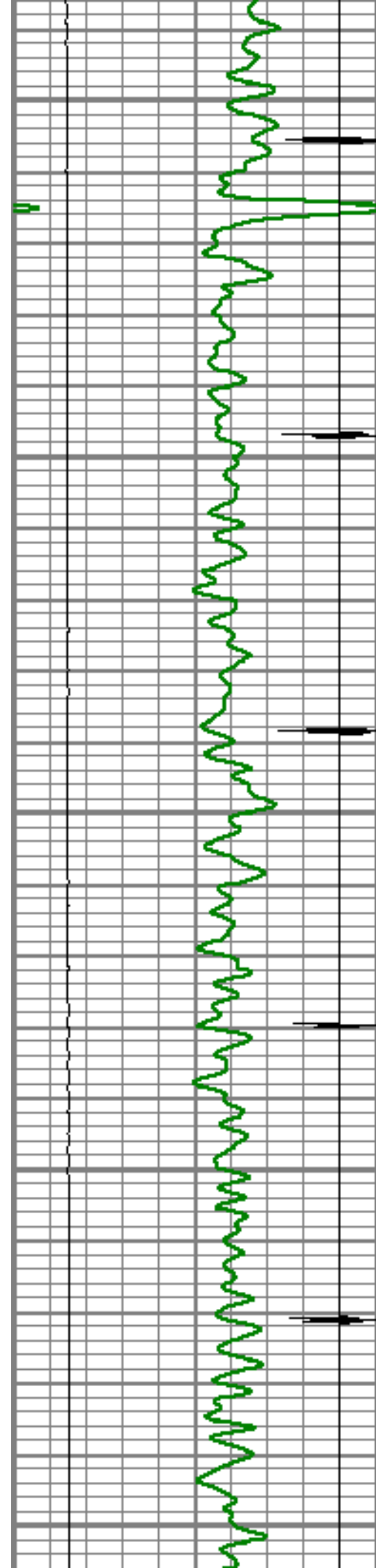

5550

5600

5650

5700

5750

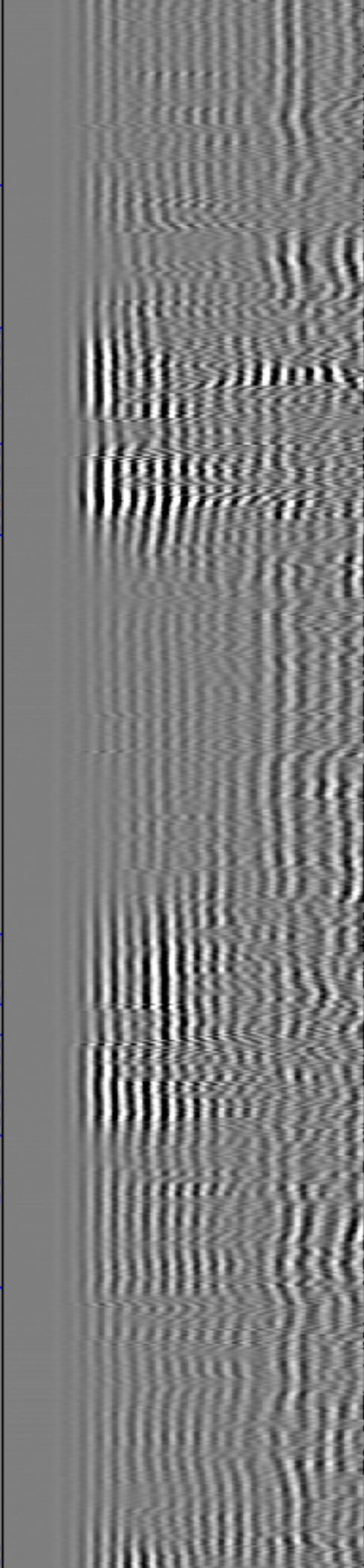
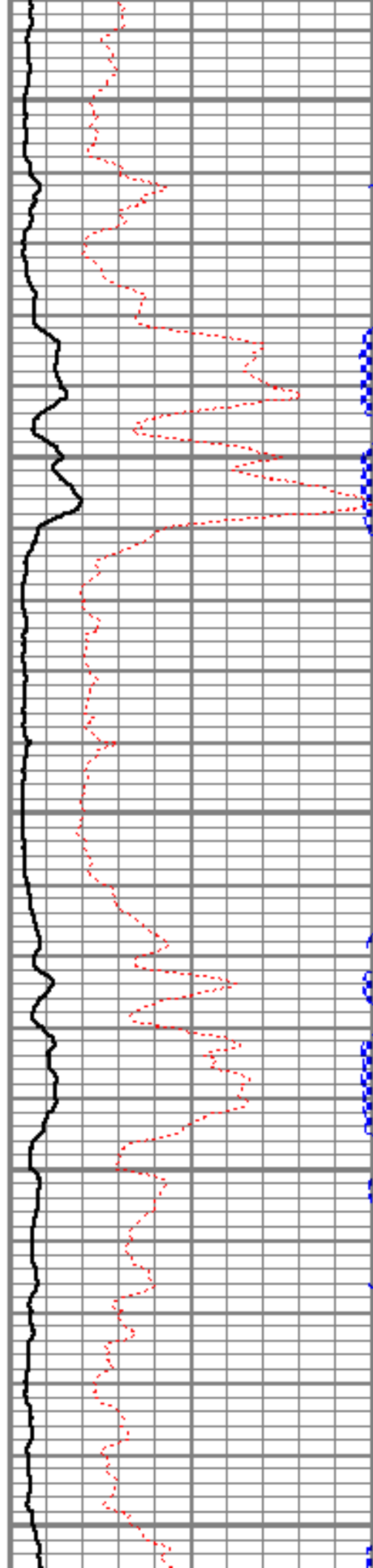

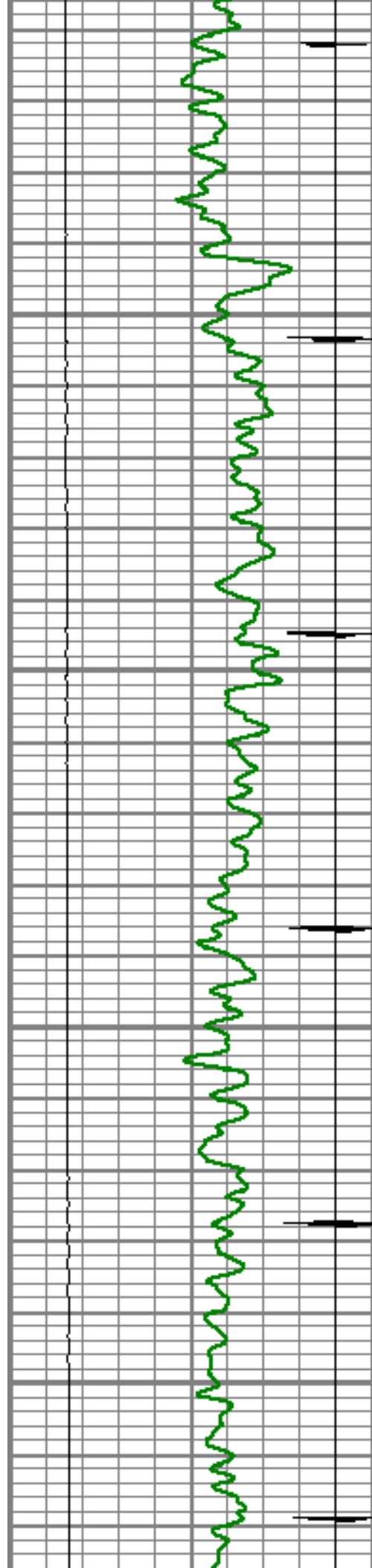

5800

5850

5900

5950

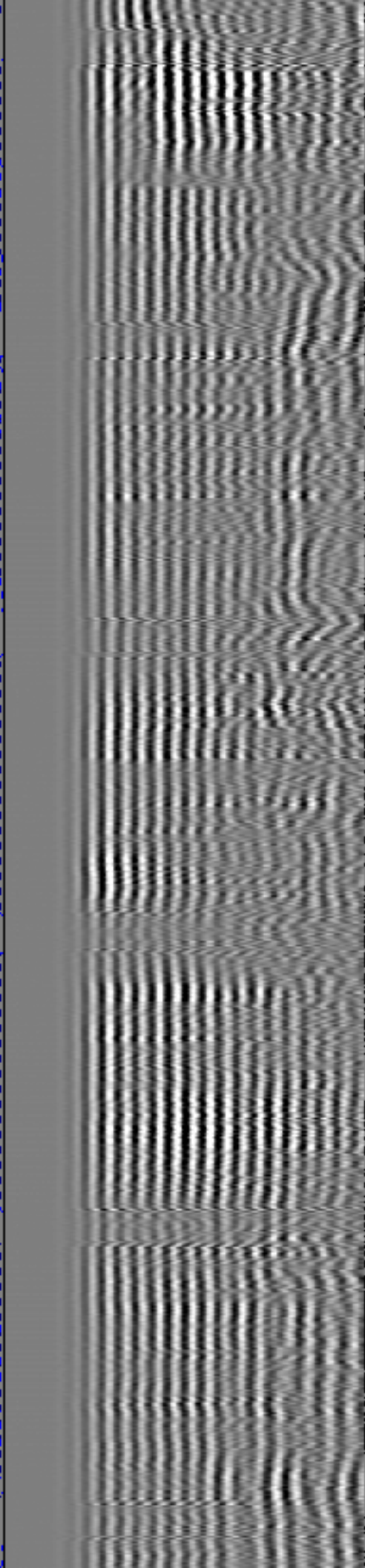
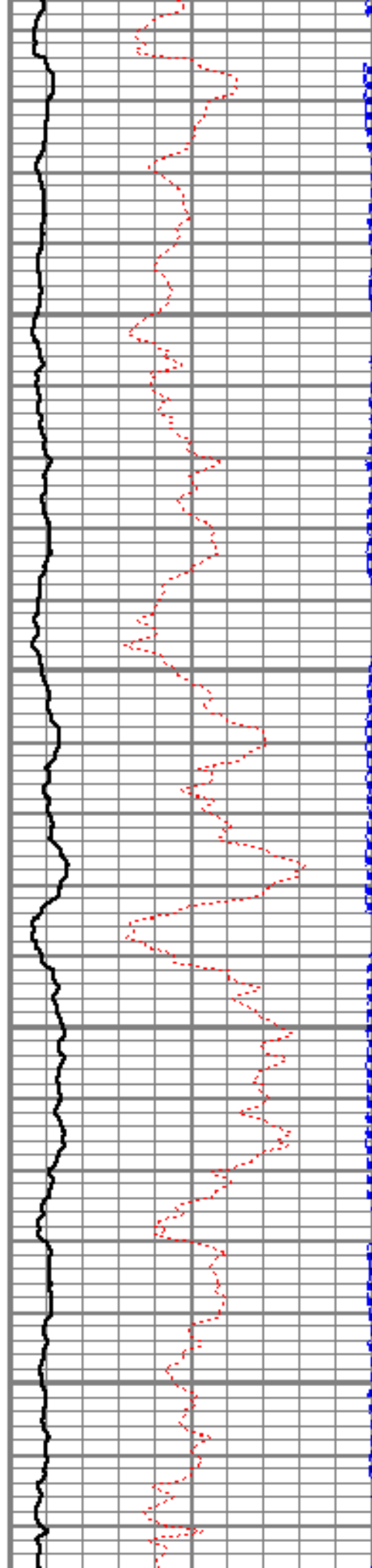



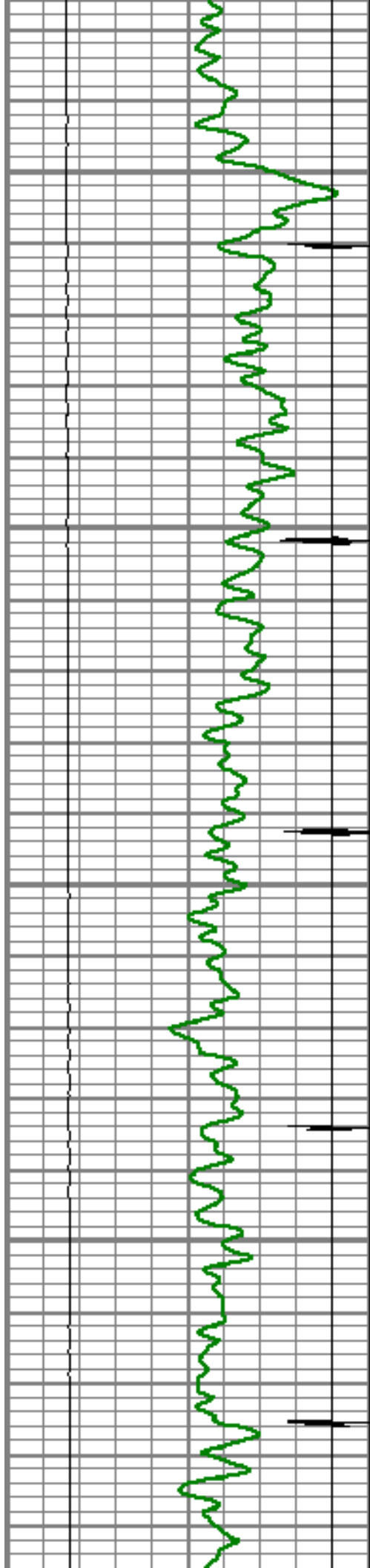

6000

6050

6100

6150

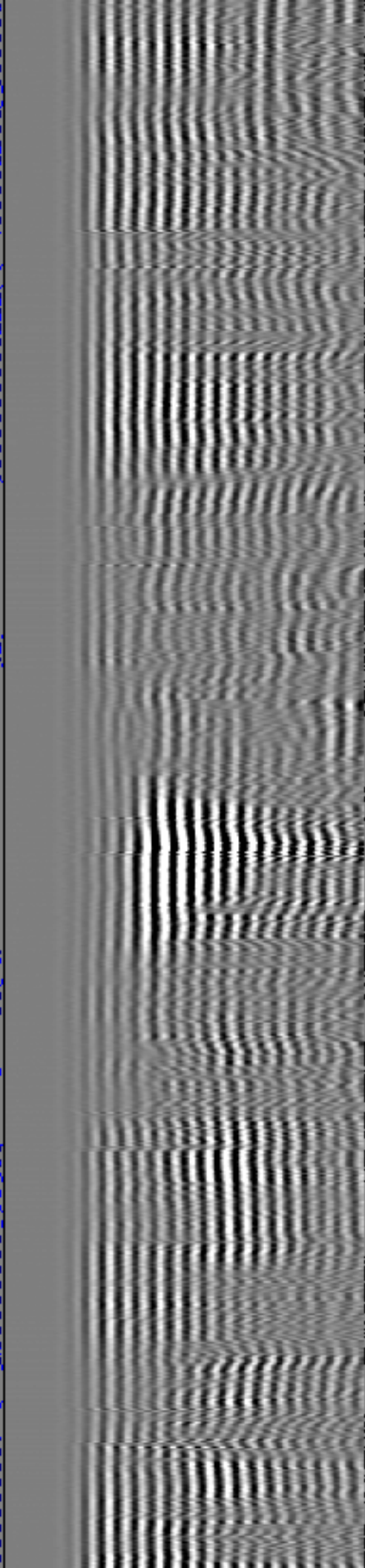
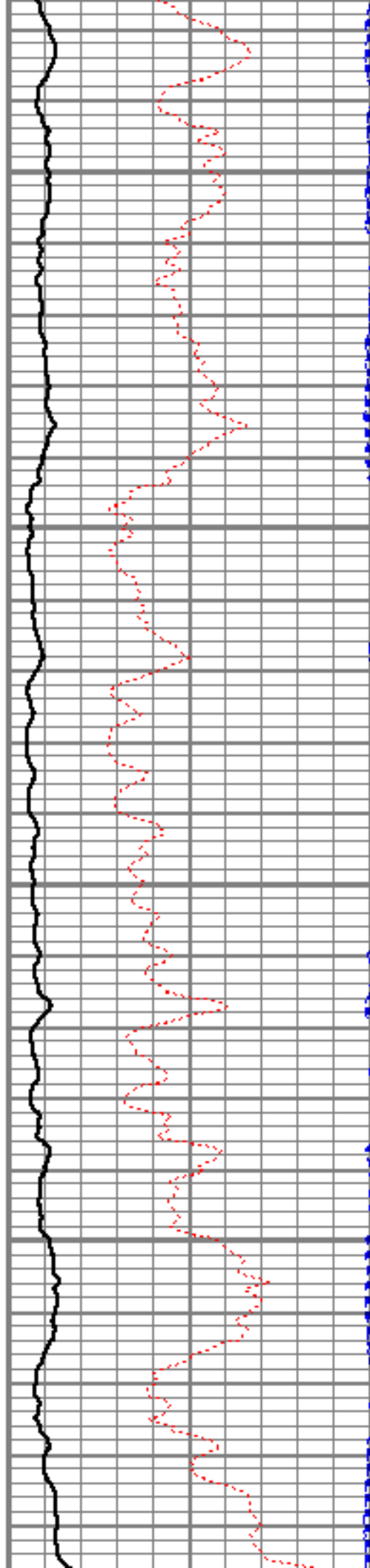



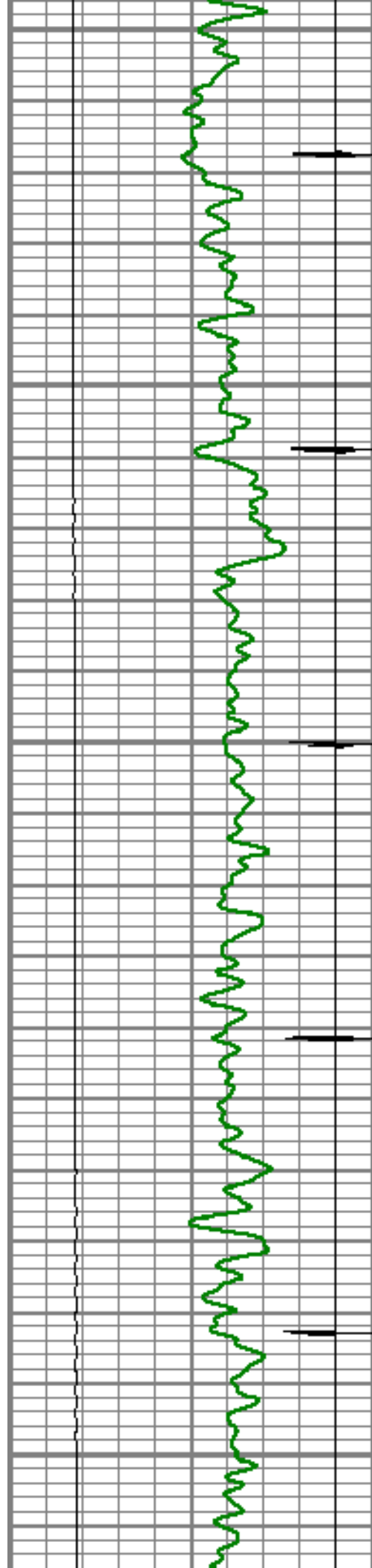

6200

6250

6300

6350

6400

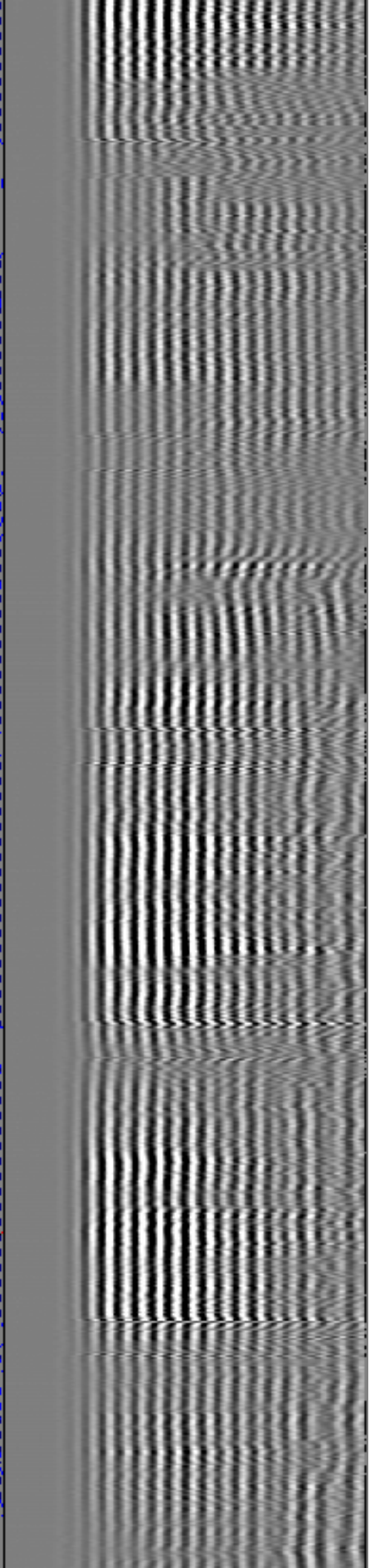
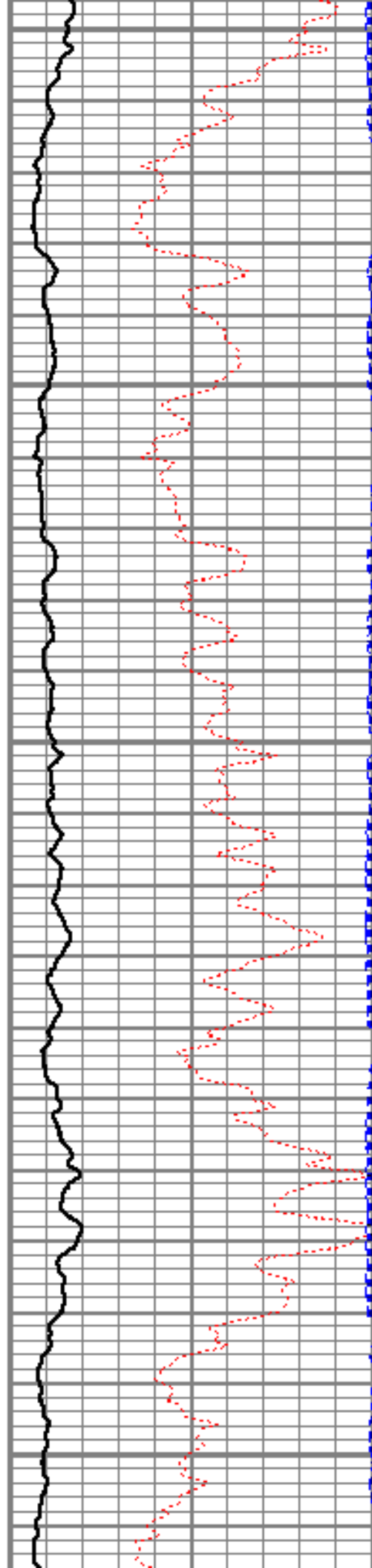

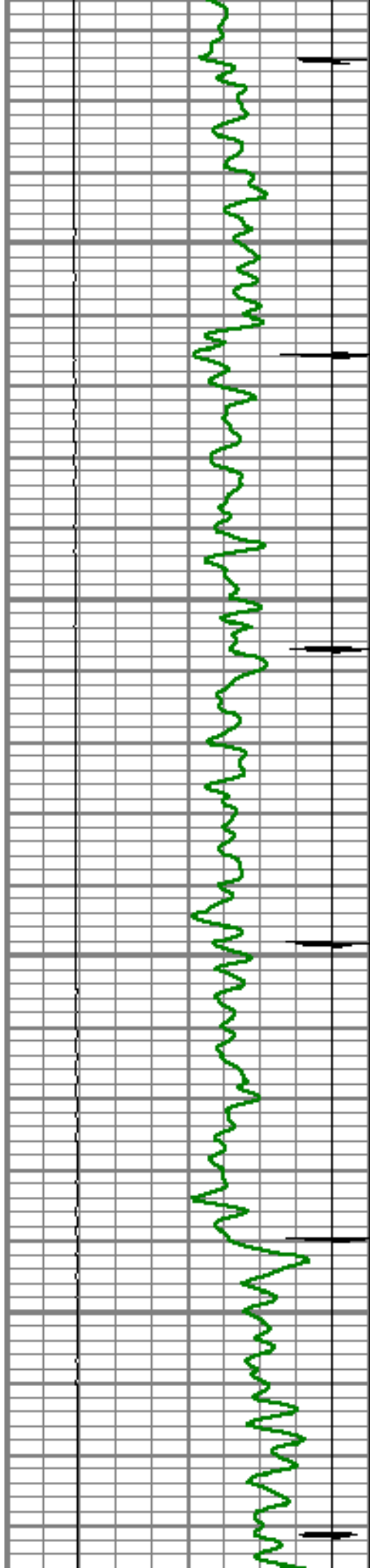

6450

6500

6550

6600

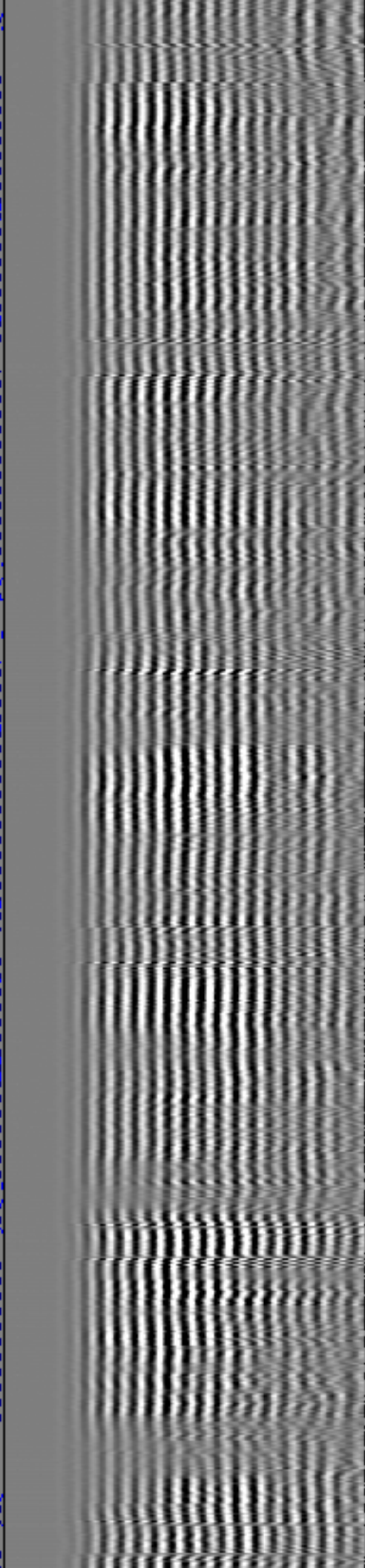
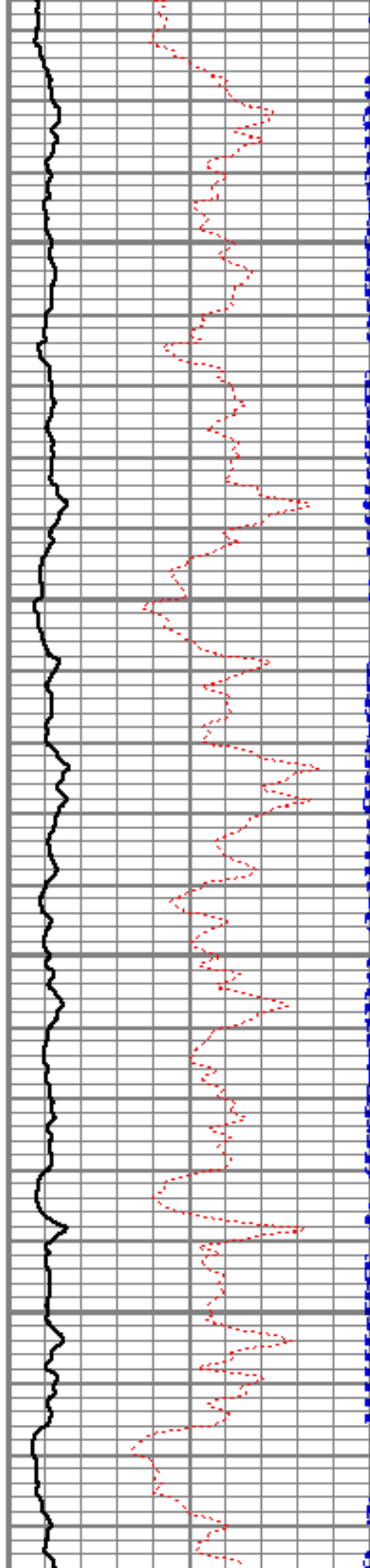

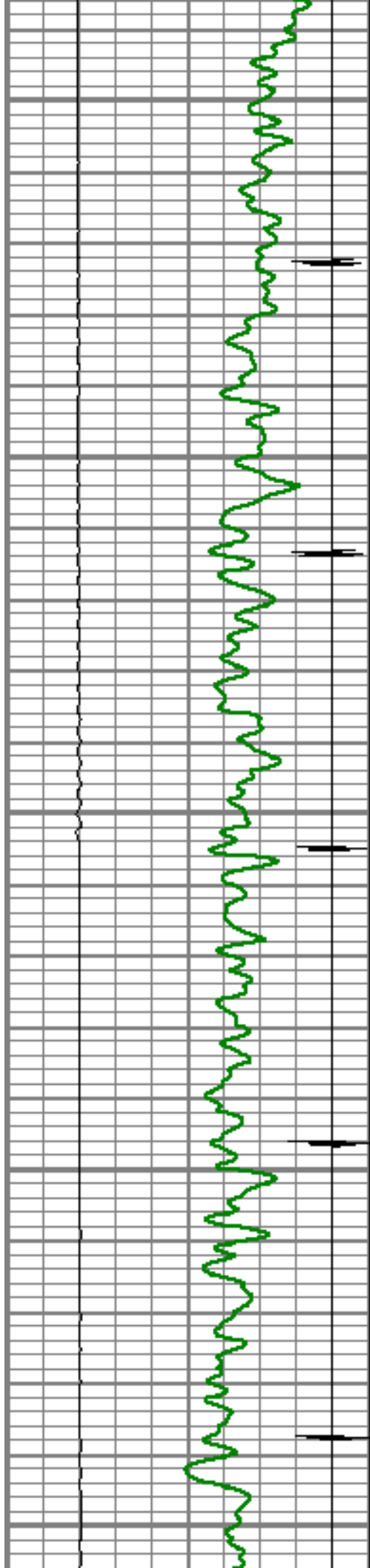

6650

6700

6750

6800

6850

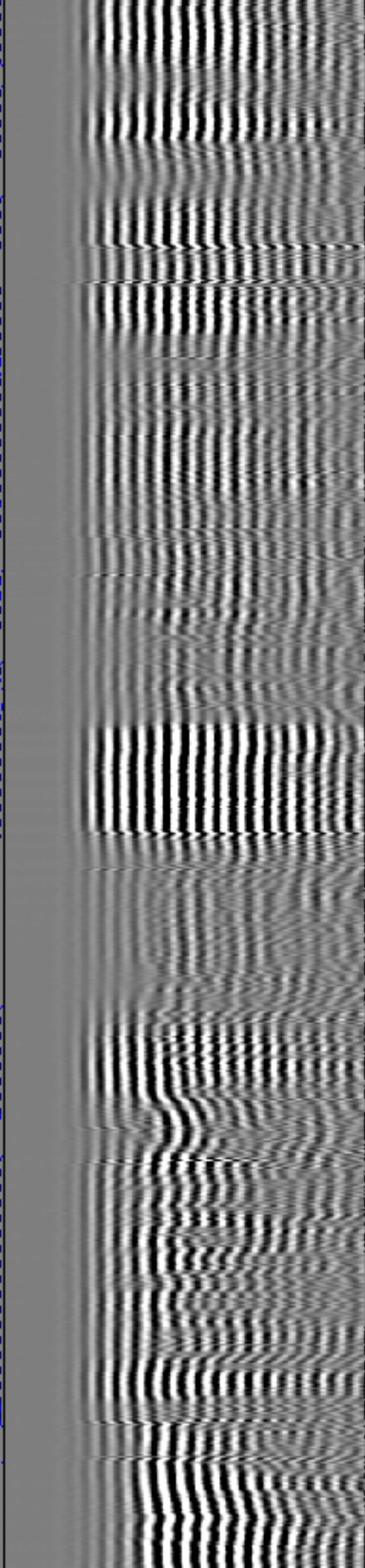
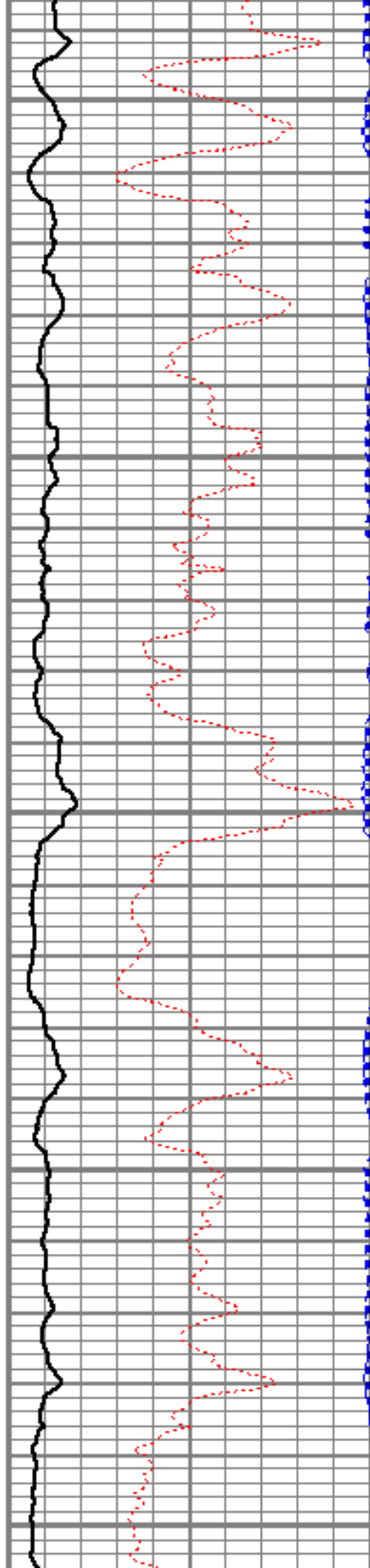



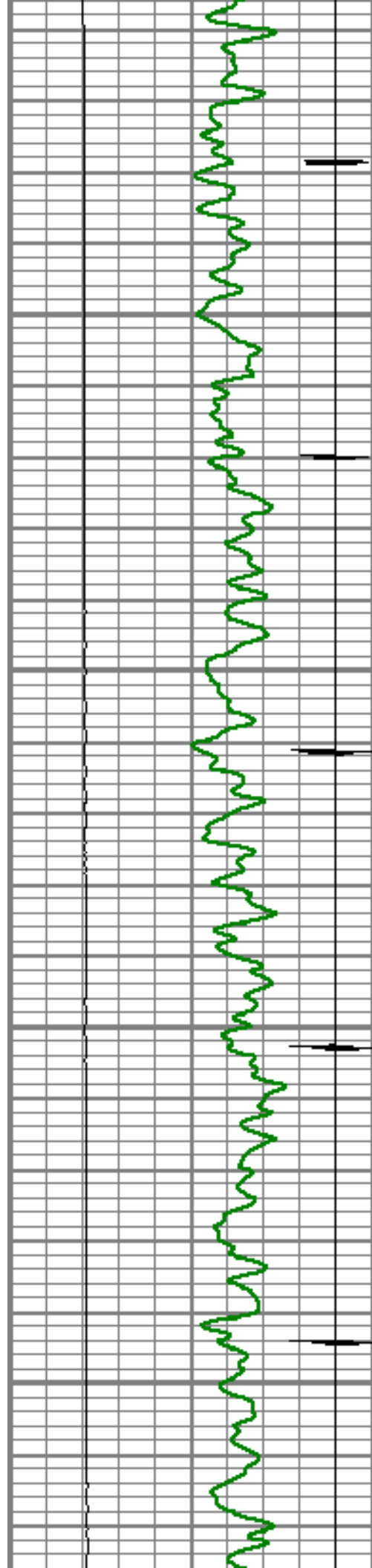

6900

6950

7000

7050

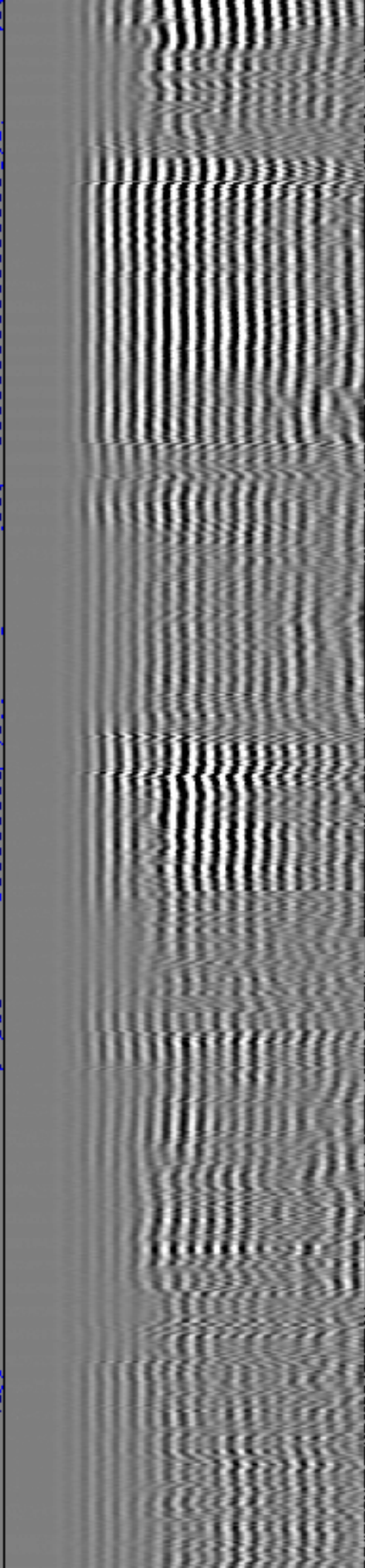
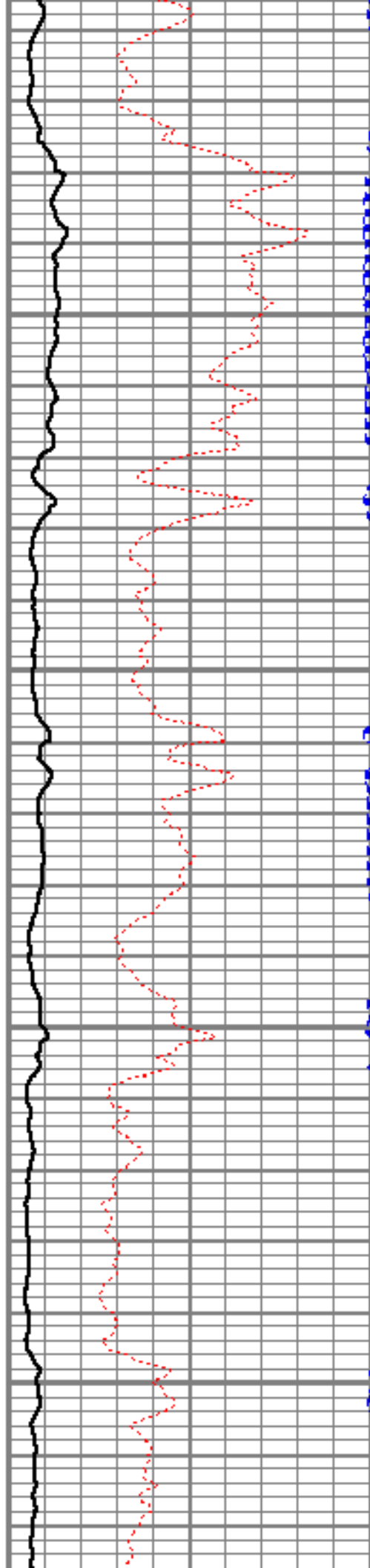



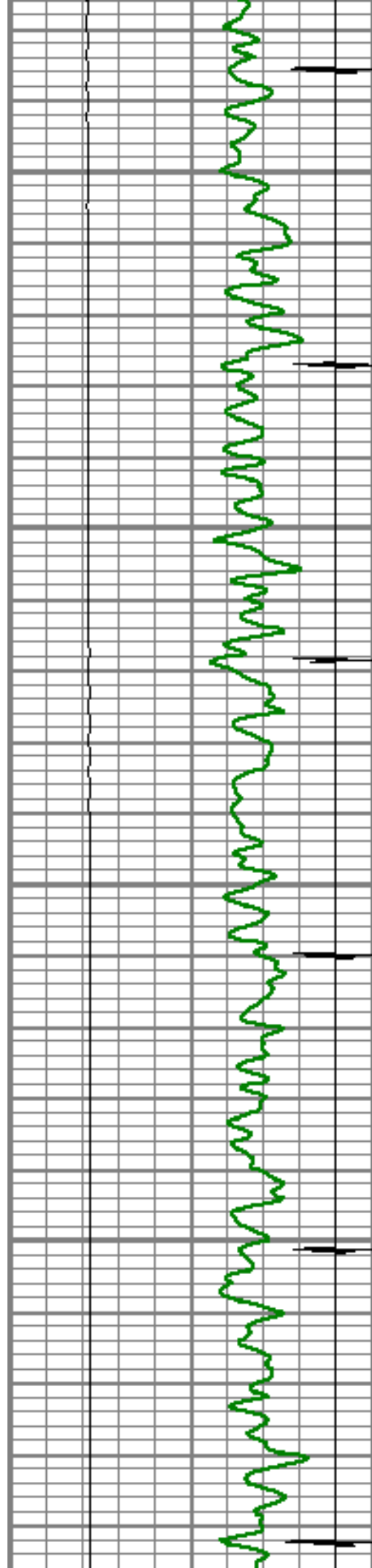

7100

7150

7200

7250

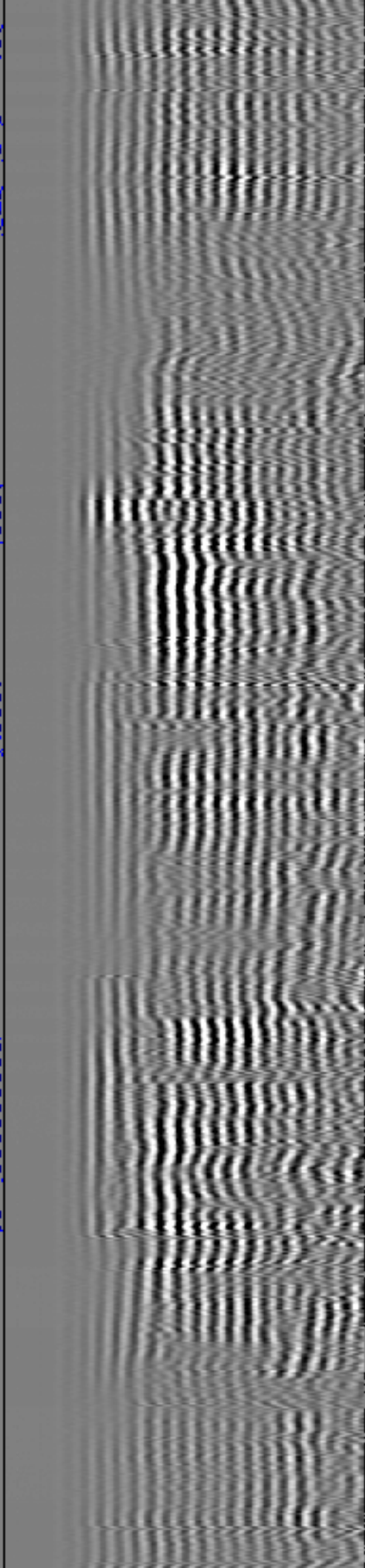
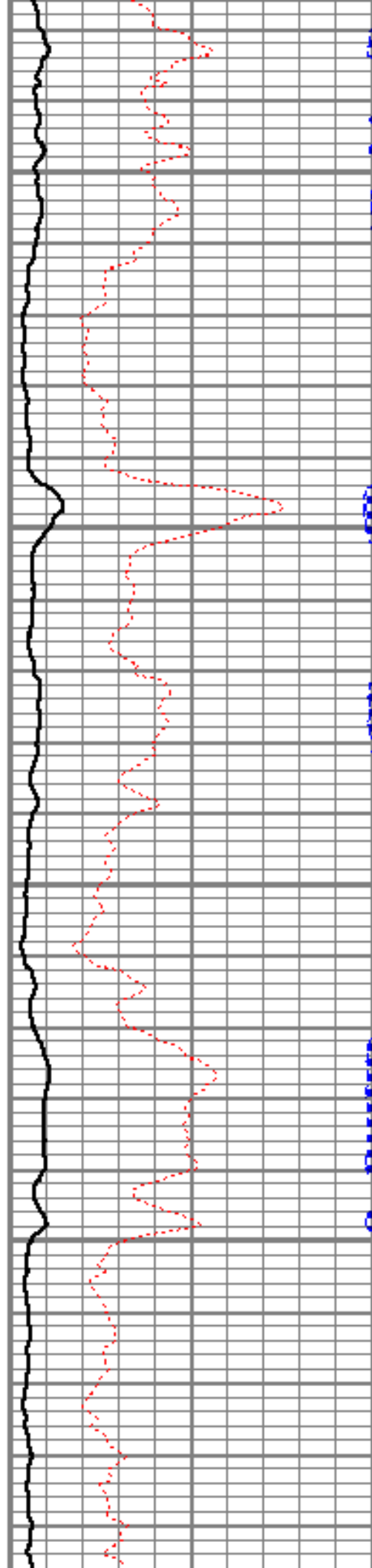

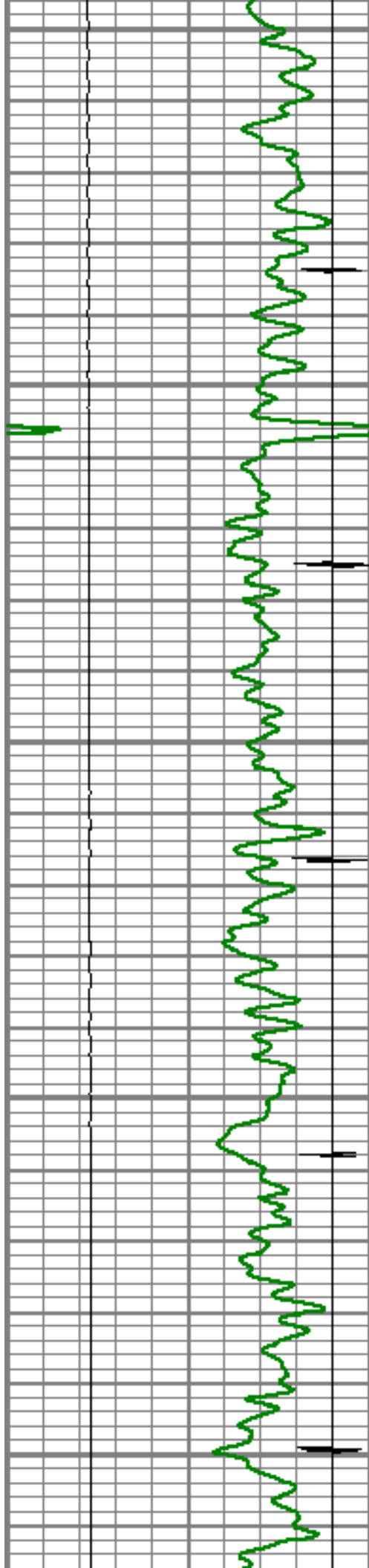

7300

7350

7400

7450

7500

Short Joint

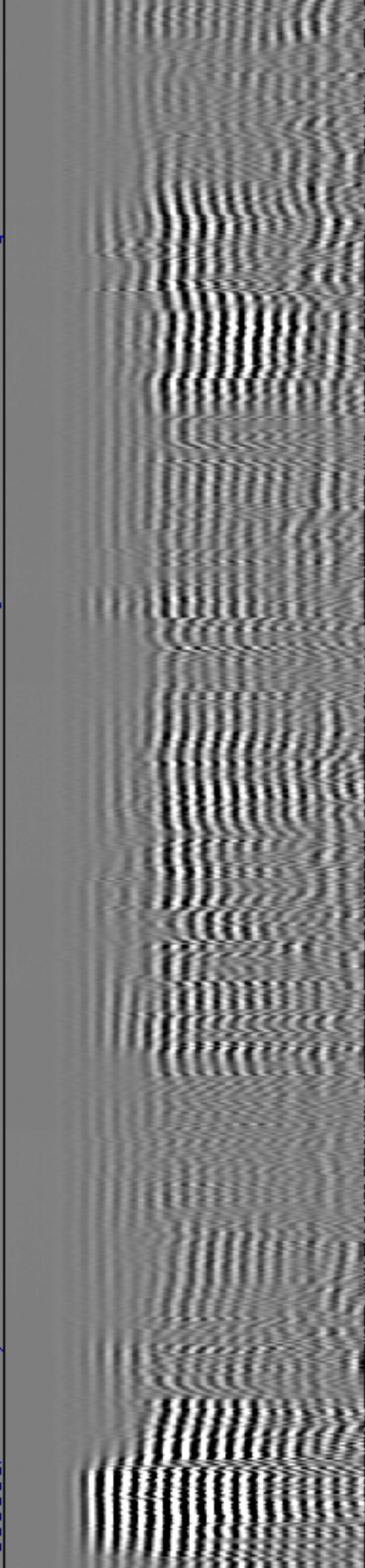
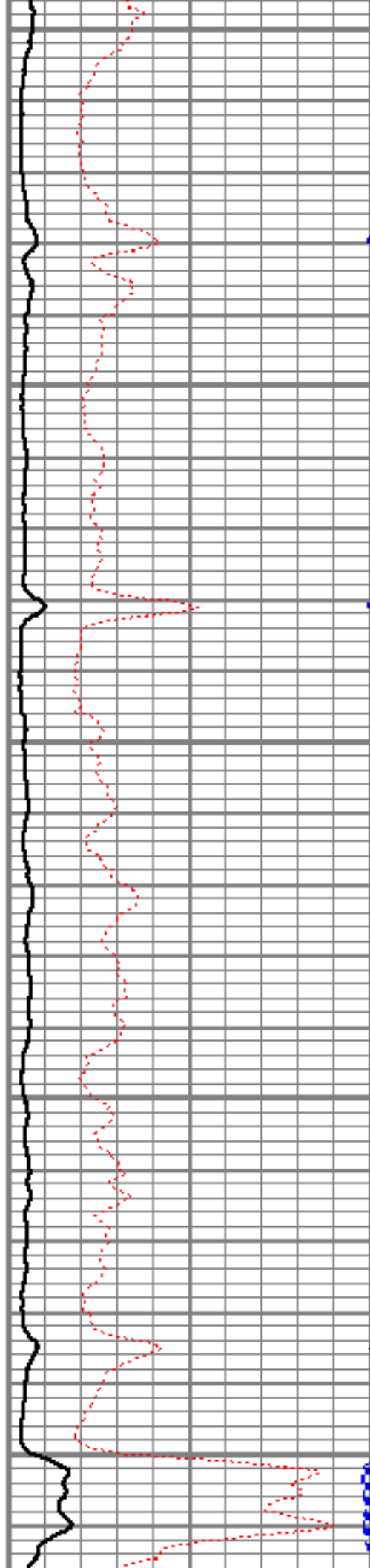

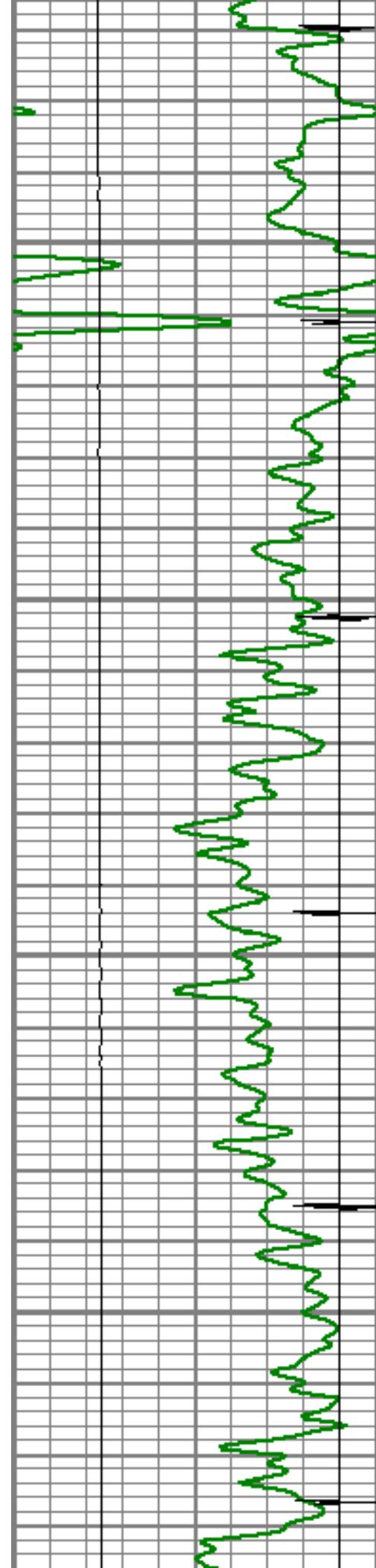

7550

7600

7650

7700

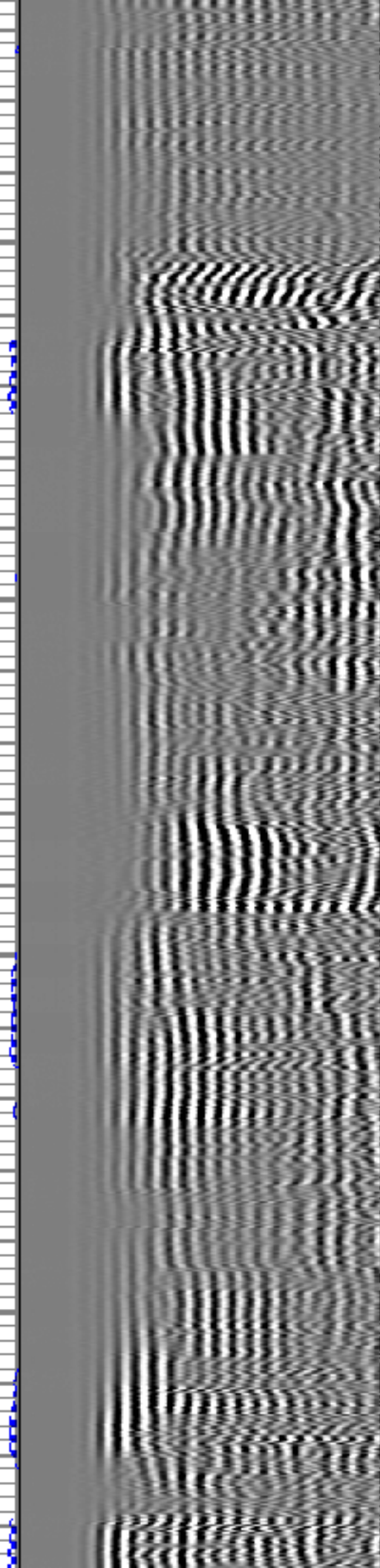
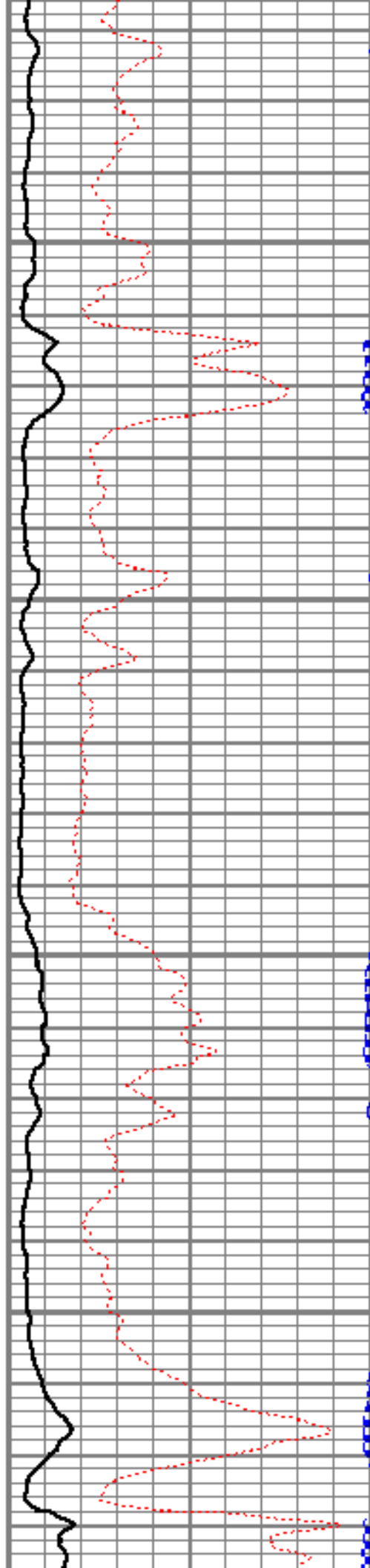



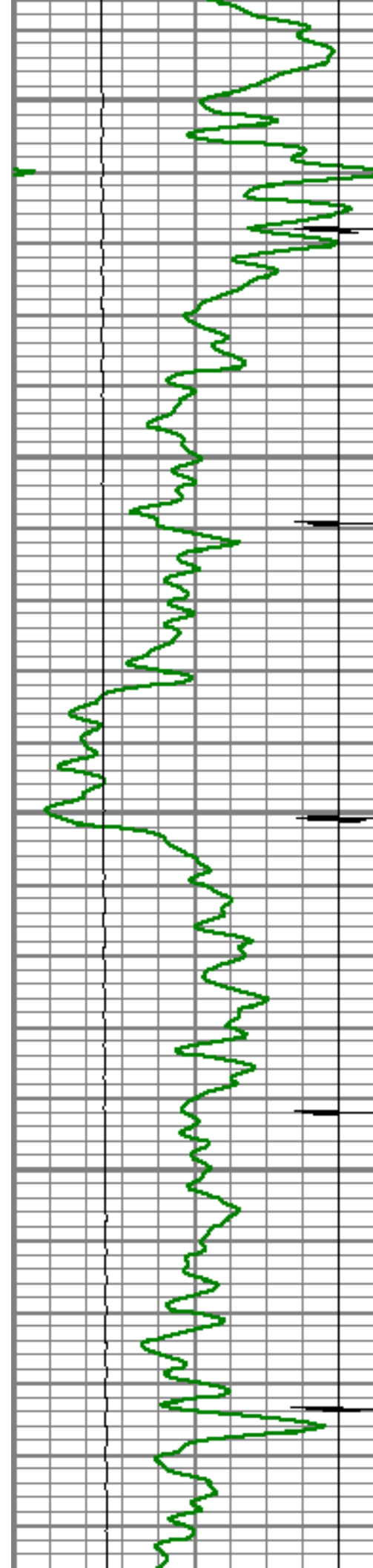

7750

7800

7850

7900

7950

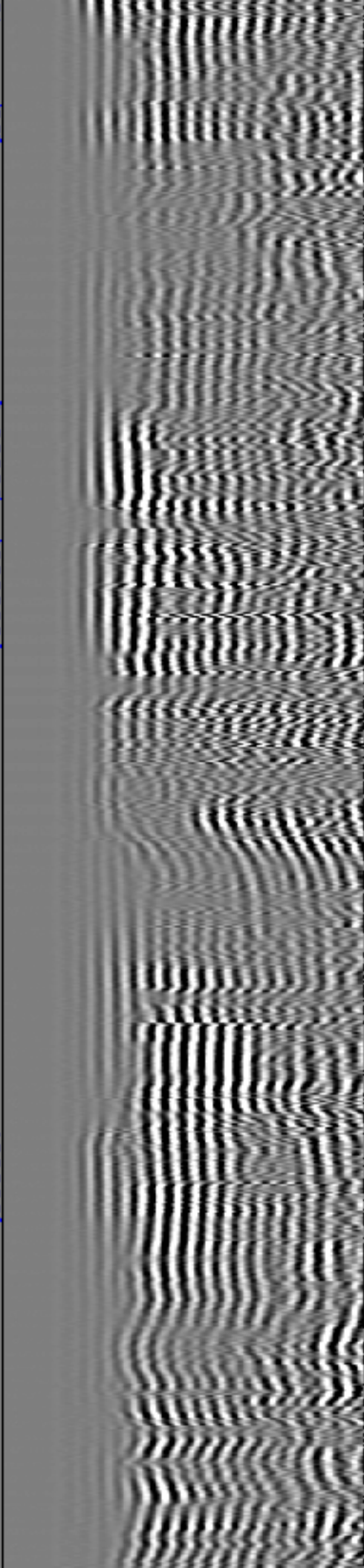
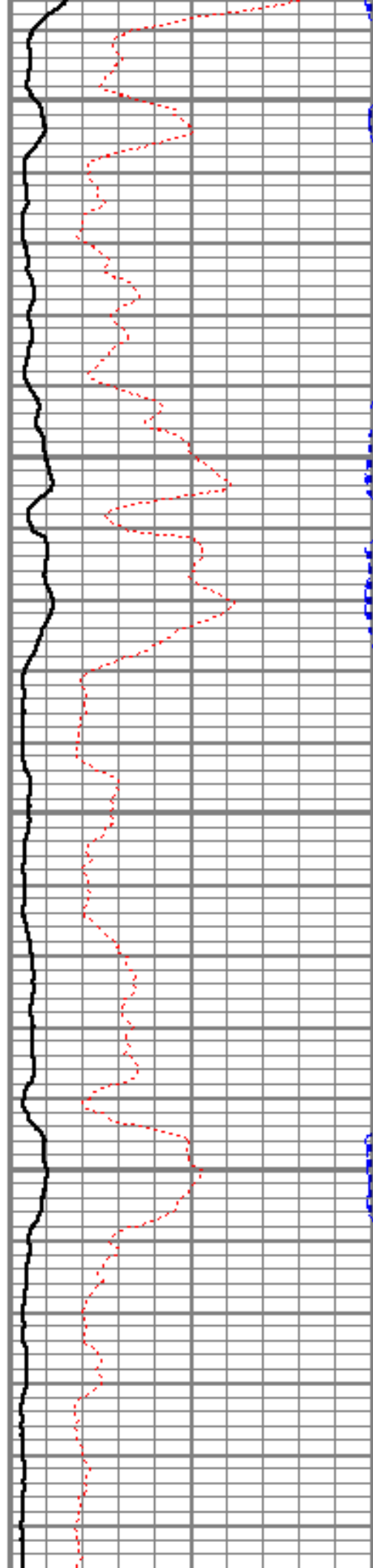

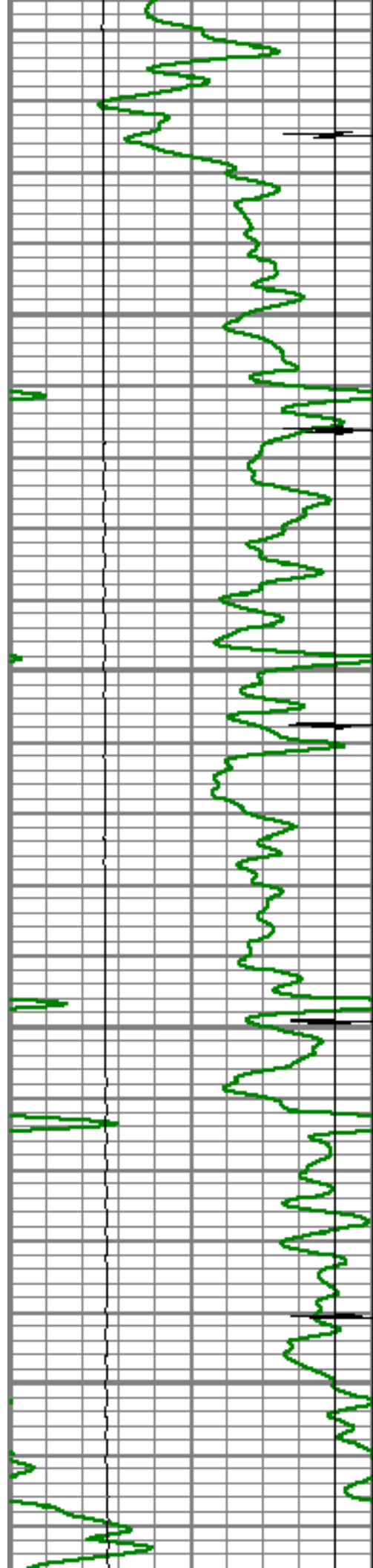

8000

8050

8100

8150

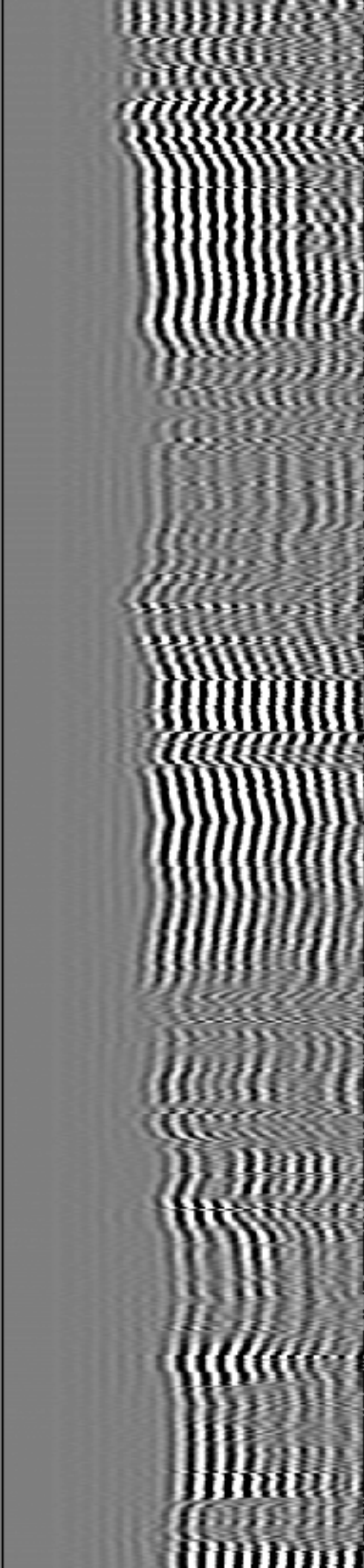
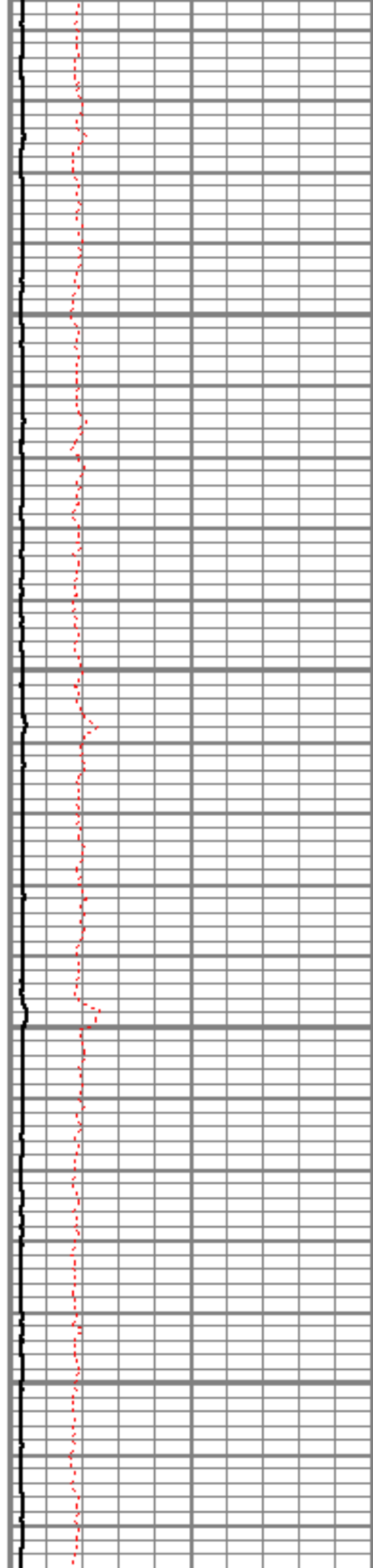

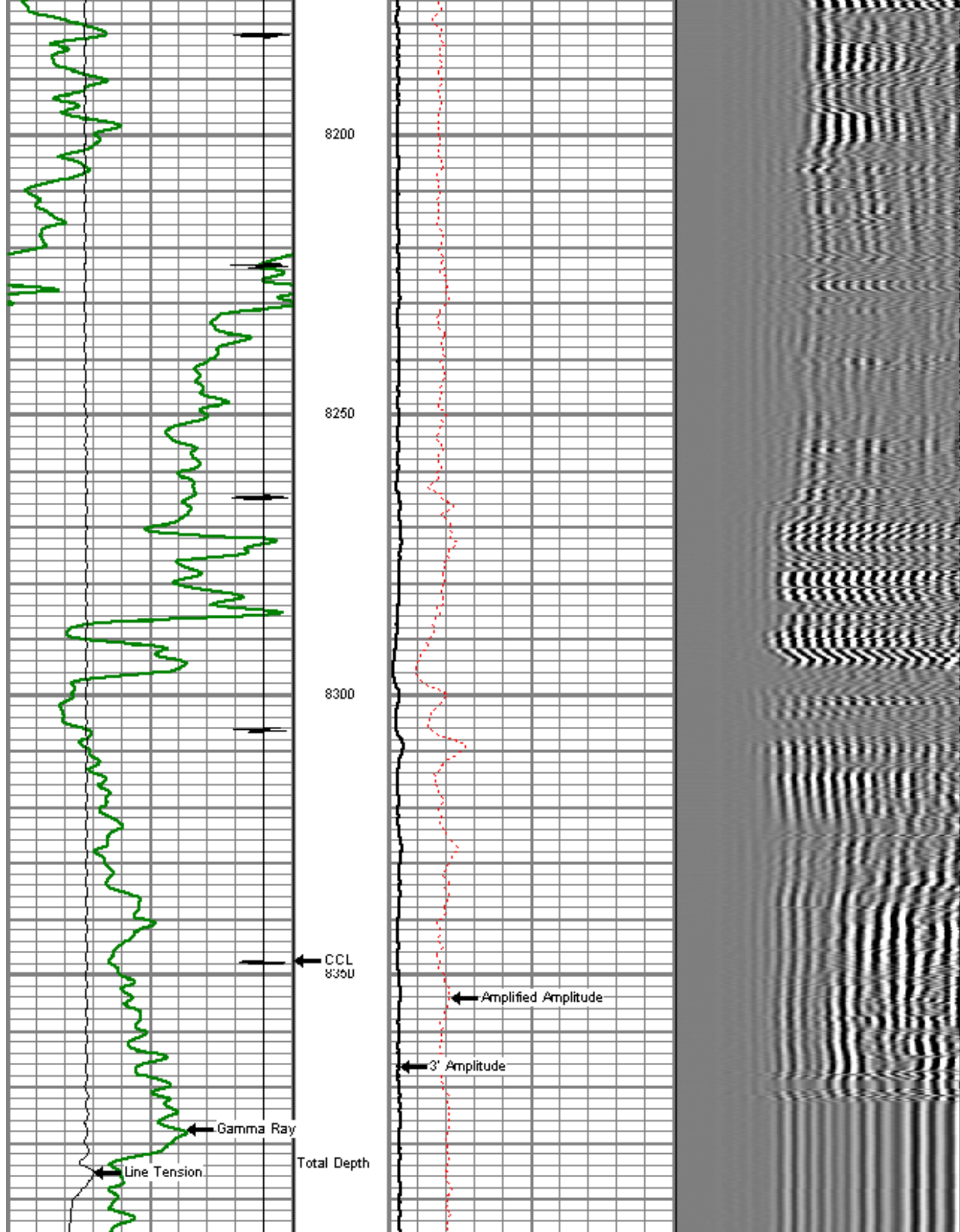



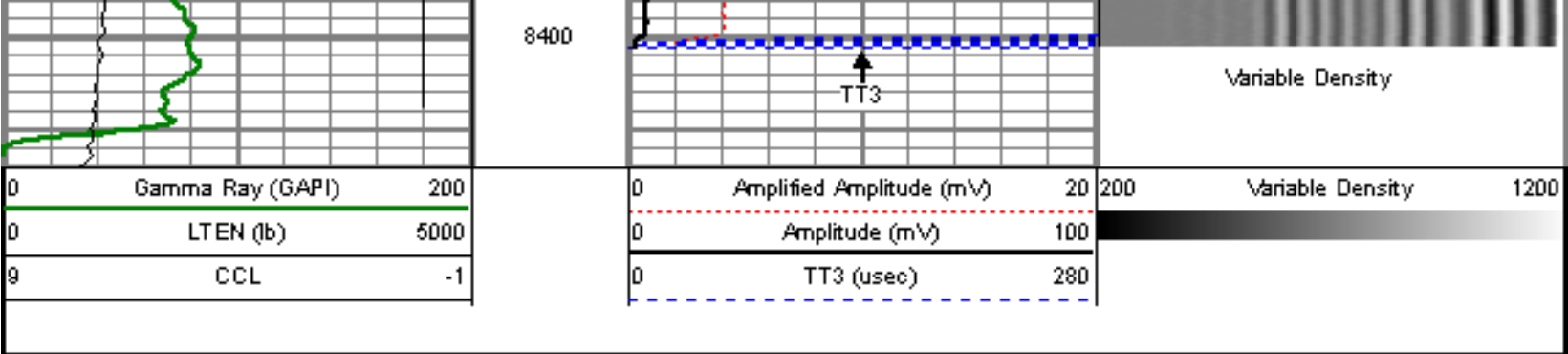



Sensor	Offset (ft)	Schematic	Description	Len (ft)	OD (in)	Wt (lb)
WVF3	14.54		titan Titan Cable Head Go Pk.	1.02	1.44	1.50
			Centralizer-Probe (CENT-PROBE-2) Probe Bowspring Centralizer	2.88	2.75	10.00
			CBL-PRB_CBL_DIGITAL (PRB_CBL_DIG_28.7711) Probe 2.75" Dial Receiver Bond	28.77	2.75	60.00
			Centralizer-Probe (CENT-PROBE-1) Probe Bowspring Centralizer	2.88	2.75	10.00
			GR-PROBE_GRCCCL (PRB_GRCCCL_275_01) Probe 2.75" 4 Channel Probe	4.54	2.75	30.00
GR	3.77					

TEMP	0.17		TEMP-Comprobe (TEMP_CMPRB_1375_012.88) Pos 1126 pike Temp tool	12.88	1.38	15.00
Dataset: rasmussen 11-28.db: field/well/run1/pass10 Total Length: 22.96 ft Total Weight: 126.50 lb O.D.: 2.75 in						

	Company	ENCANA OIL & GAS ( USA)
	Well	RASMUSSEN 11-28
	Field	WATTENBERG
	County	WELD
	State	COLORADO