

Section 6

T. 7 S., R 95 W.

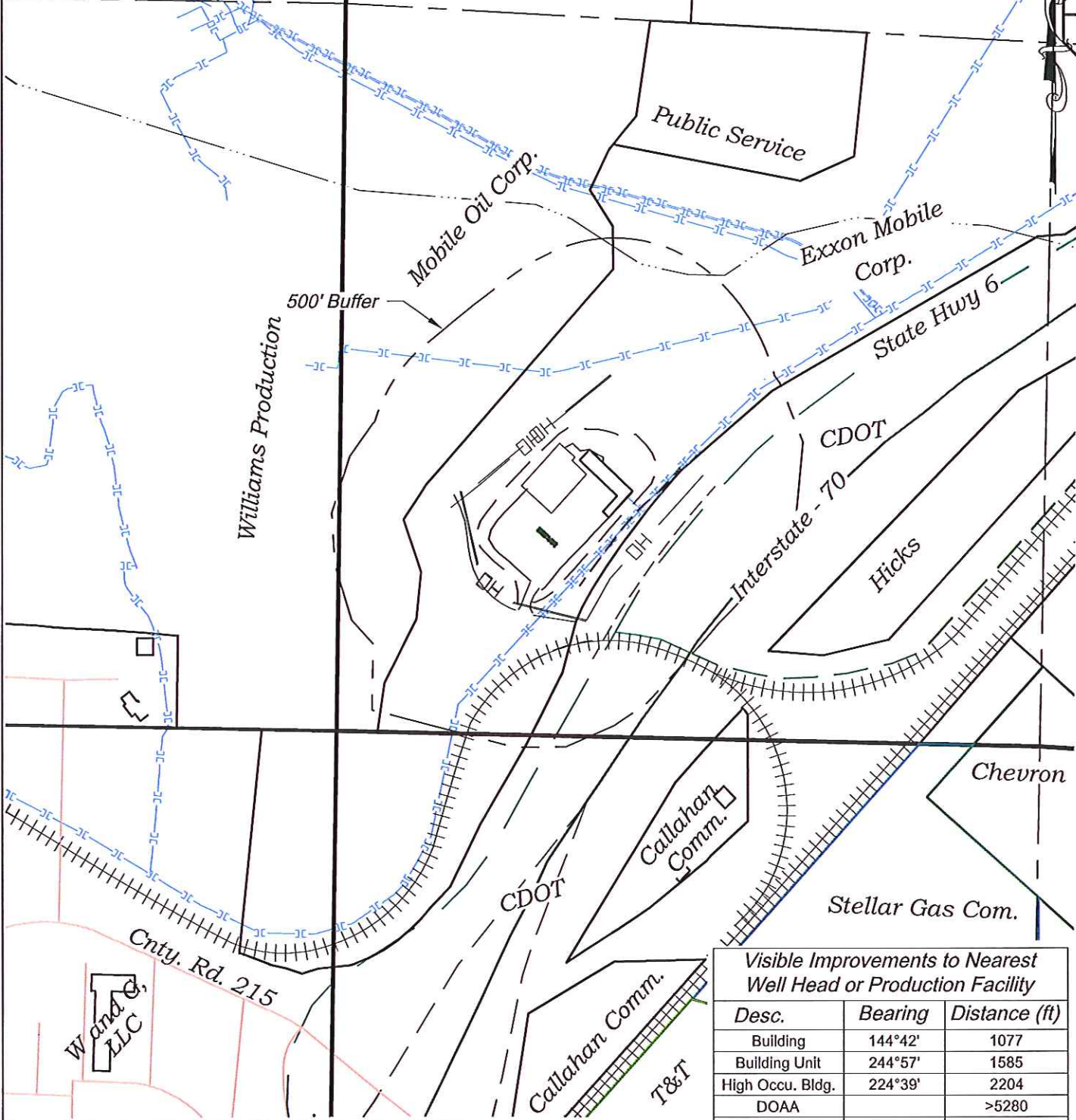

Visible Improvements to Nearest Well Head or Production Facility

Desc.	Bearing	Distance (ft)
Building	144°42'	1077
Building Unit	244°57'	1585
High Occu. Bldg.	224°39'	2204
DOAA		>5280
Public Road	125°41'	325
Above Grnd Util.	120°25'	234
Railroad	167°34'	364
Property Line	123°04'	202

CURRENT LAND USE		
<input type="checkbox"/> CROP LAND	<input checked="" type="checkbox"/> NON-CROP LAND	<input type="checkbox"/> SUBDIVIDED
<input type="checkbox"/> IRRIGATED	<input checked="" type="checkbox"/> RANGELAND	<input type="checkbox"/> INDUSTRIAL
<input type="checkbox"/> DRY LAND	<input type="checkbox"/> TIMBER	<input type="checkbox"/> COMMERCIAL
<input type="checkbox"/> IMPROVED PASTURE	<input type="checkbox"/> RECREATIONAL	<input type="checkbox"/> RESIDENTIAL
<input type="checkbox"/> HAY MEADOW	<input type="checkbox"/> OTHER (describe):	
<input type="checkbox"/> CRP	Existing Drill Pad	

REVISED: 9/5/13

136 East Third Street
Rifle, Colorado 81650
Ph. (970) 625-2720
Fax (970) 625-2773

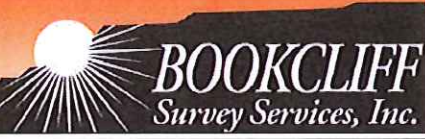

SCALE: 1" = 500'
DATE: 1/8/13
PLAT: 6 of 7
PROJECT: Valley
DFT: cws

Construction Plan Prepared for:
WPXENERGY WPX Energy Rocky Mountain, LLC

PA 14-6 Drill Pad - Plat 6
LOCATION

K:\2010 Williams Valley\PA 14-6\PA 14-6.dwg, 9/5/2013 11:08:30 AM

Section 6
T. 7 S., R. 95 W.

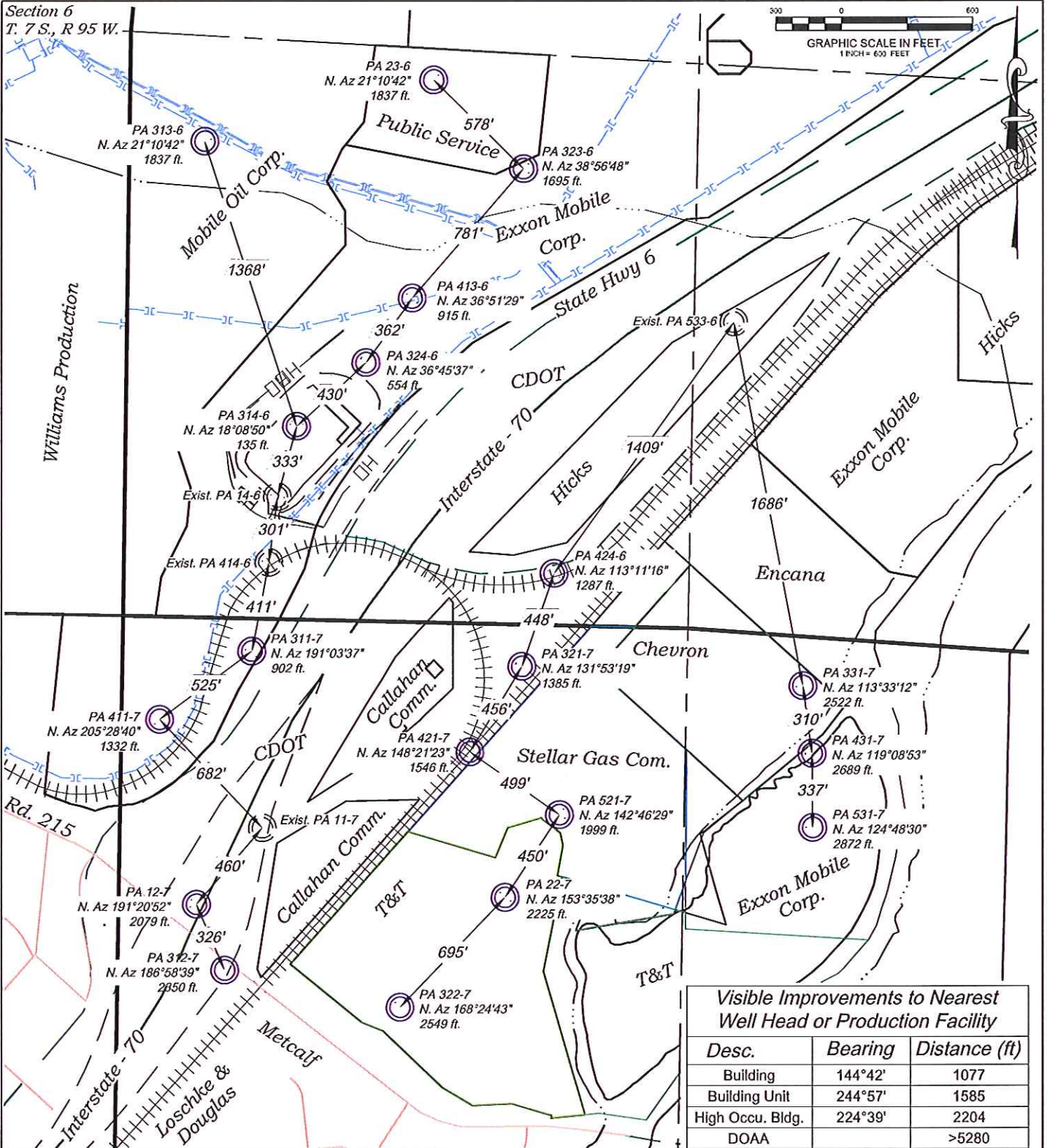

Visible Improvements to Nearest Well Head or Production Facility

Desc.	Bearing	Distance (ft)
Building	144°42'	1077
Building Unit	244°57'	1585
High Occu. Bldg.	224°39'	2204
DOAA		>5280
Public Road	125°41'	325
Above Grnd Util.	120°25'	234
Railroad	167°34'	364
Property Line	123°04'	202

CURRENT LAND USE

<input type="checkbox"/> CROP LAND	<input checked="" type="checkbox"/> NON-CROP LAND	<input type="checkbox"/> SUBDIVIDED
<input type="checkbox"/> IRRIGATED	<input checked="" type="checkbox"/> RANGELAND	<input type="checkbox"/> INDUSTRIAL
<input type="checkbox"/> DRY LAND	<input type="checkbox"/> TIMBER	<input type="checkbox"/> COMMERCIAL
<input type="checkbox"/> IMPROVED PASTURE	<input type="checkbox"/> RECREATIONAL	<input type="checkbox"/> RESIDENTIAL
<input type="checkbox"/> HAY MEADOW	<input type="checkbox"/> OTHER (describe):	
<input type="checkbox"/> CRP	Existing Drill Pad	

REVISED: 9/5/13

Construction Plan Prepared for:
WPXENERGY WPX Energy Rocky Mountain, LLC

**PA 14-6 Drill Pad - Plat 6-B
LOCATION**

136 East Third Street
Rifle, Colorado 81650
Ph. (970) 625-2720
Fax (970) 625-2773



BOOKCLIFF
Survey Services, Inc.

SCALE: 1" = 600'
DATE: 1/8/13
PLAT: 6B of 7
PROJECT: Valley
DFT: cws

Section 6
T. 7 S., R. 95 W.

Visible Improvements to Nearest Well Head or Production Facility								
Description	Building	Building Unit	High Occu. Building	DOAA	Public Road	Above Ground Utility	Railroad	Property Line
PA 531-7	1077	1518	1619	>5280	333	236	365	202
PA 521-7	1092	1509	1612	>5280	347	251	377	217
PA 421-7	1107	1501	1606	>5280	362	265	390	231
PA 22-7	1129	1488	1597	>5280	385	288	409	254
PA 322-7	1137	1484	1594	>5280	392	295	415	262
PA 312-7	1144	1480	1591	>5280	400	303	421	269
PA 12-7	1151	1476	1588	>5280	407	310	428	276
PA 411-7	1159	1472	1585	>5280	415	318	434	284
PA 431-7	1080	1526	1628	>5280	331	234	371	200
PA 331-7	1087	1522	1624	>5280	338	241	377	208
PA 321-7	1094	1518	1621	>5280	346	249	383	215
PA 424-6	1101	1513	1618	>5280	353	256	389	222
PA 324-6	1116	1505	1612	>5280	368	271	402	237
PA 413-6	1124	1501	1609	>5280	376	279	408	245
PA 323-6	1131	1497	1606	>5280	383	286	414	253
PA 311-7	1139	1492	1603	>5280	391	294	421	260
PA 23-6	1146	1488	1600	>5280	398	301	427	267
PA 314-6	1153	1484	1597	>5280	406	309	433	275
PA 313-6	1161	1480	1594	>5280	413	316	440	282

REVISED: 9/5/13

Construction Plan Prepared for:
WPXENERGY WPX Energy Rocky Mountain, LLC

136 East Third Street
Rifle, Colorado 81650
Ph. (970) 625-2720
Fax (970) 625-2773



BOOKCLIFF
Survey Services, Inc.

SCALE: 1" = 600'
DATE: 1/8/13
PLAT: 6C of 7
PROJECT: Valley
DFT: cws

PA 14-6 Drill Pad - Plat 6-C
LOCATION TABLE