

Geologist Information

General: Existing location, 19 new wells (4 existing wells)
Ownership: Exxon Surface/Fee Minerals
SUA Status: Need SUA
Spacing Units: 2 spacing units - S/2 Sec 6 32, acre,
N/2 Sec 7, 320-acre
Adjacent Owners: Hicks, Battlement Mesa, Diamond Elk

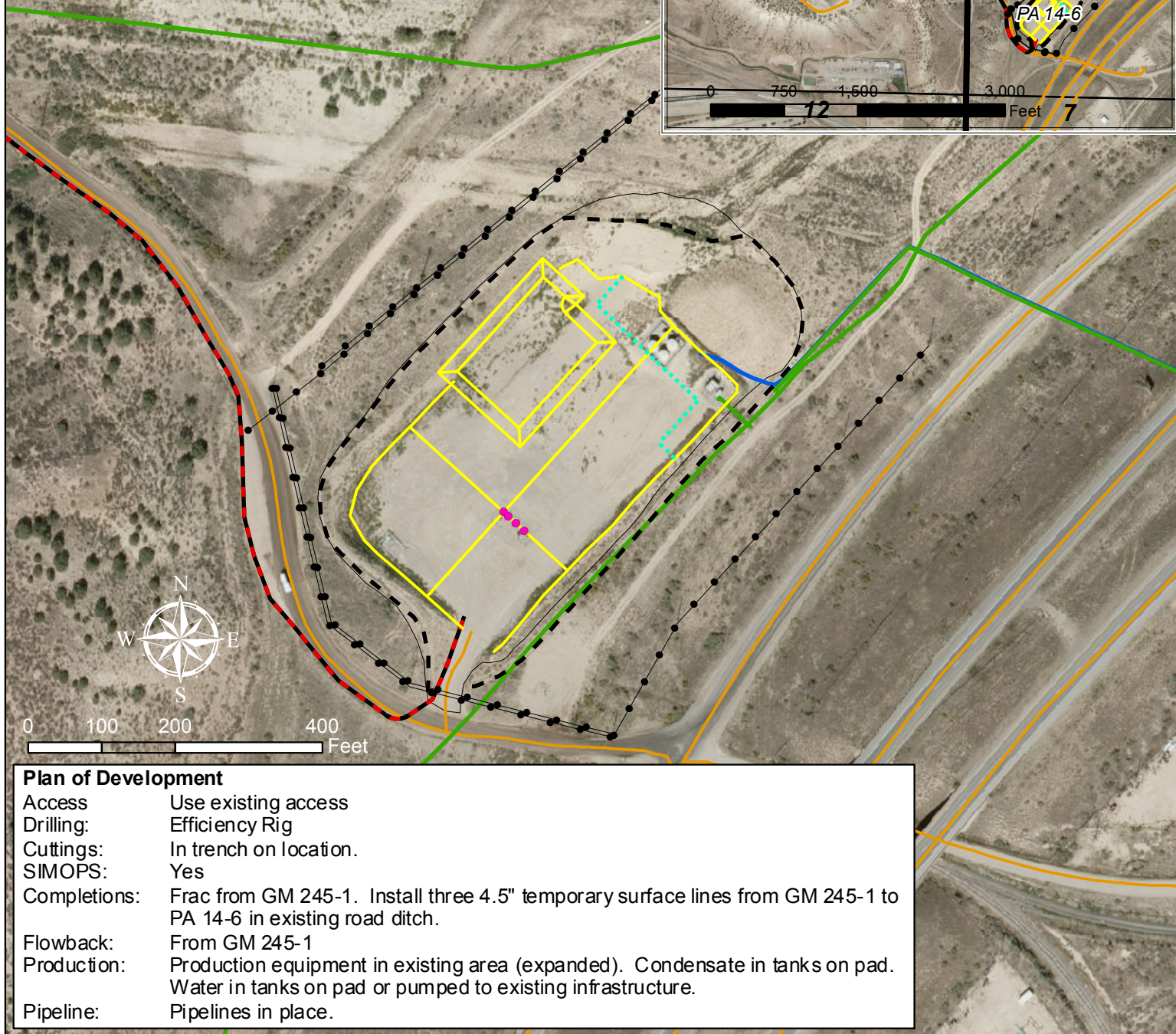
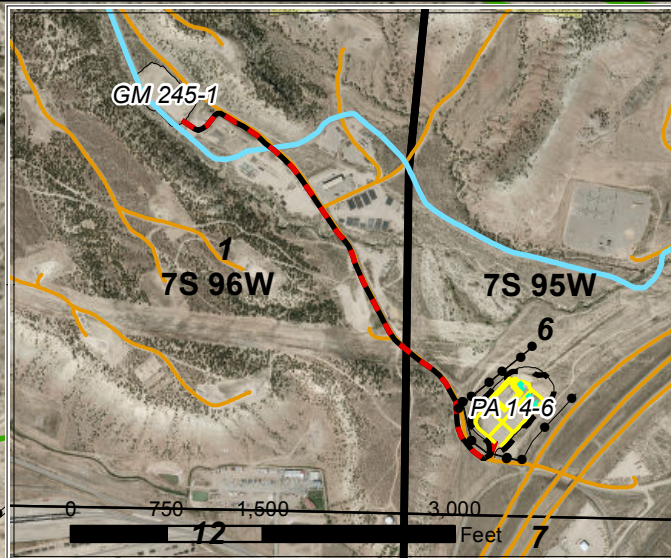

Legend

- Production Gas Well (MV)
- Proposed Surface Frac Lines
- Proposed Production Equipment Area
- Existing Gas Pipeline
- Proposed Pad or Pit
- Existing Water Pipeline
- Proposed Limit of Disturbance
- Existing Frac Supply Line
- Existing Road
- Existing Overhead Electric
- Existing Pad

WPX Energy Rocky Mountain, LLC

PA 14-6 Plan of Development
T7S R95W, Section 6

Date Prepared: January 28, 2013

