

K:\ANADARKO\2013\304 LAS ANIMAS WELLS SE COLORADO\DWG\LOCATION DRAWING\LINCOLN 1748-11-11-11-H.dwg, 9/7/2013 2:23:31 PM, jafe

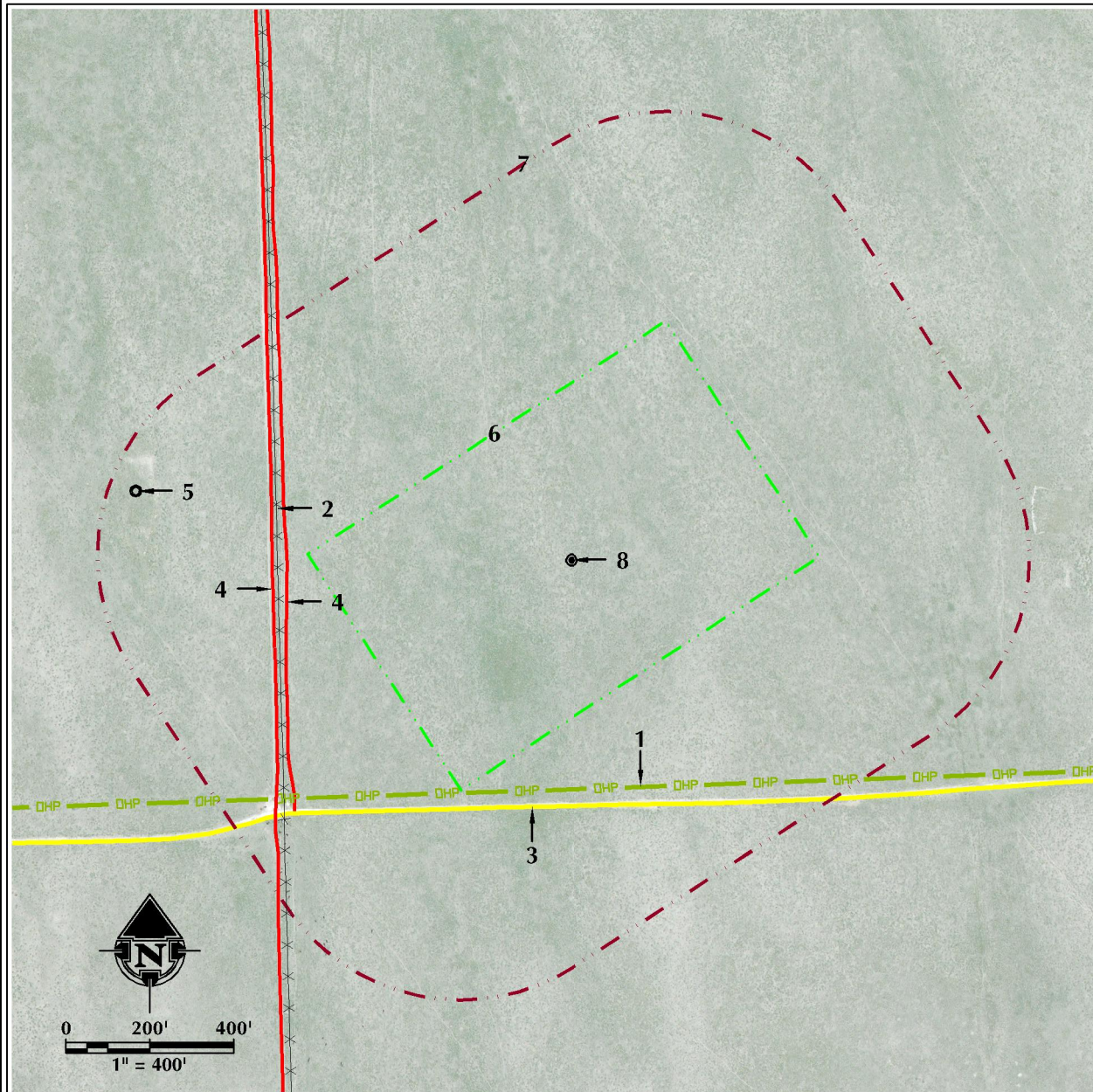

FEATURE NOTES

1. OVERHEAD POWER LINE IS $\pm 545'$ S.
2. EXISTING FENCE IS $\pm 701'$ W.
3. COUNTY ROAD Z IS $\pm 576'$ S.
4. EXISTING PRIMITIVE ROADS ARE $\pm 679'$ W AND $\pm 714'$ W.
5. EXISTING WELL: DUNLAP-FEDERAL 4-10 IS $\pm 1051'$ W.
6. PROPOSED WELL PAD: LINCOLN 1748-11-14
7. WELL PAD 500' BUFFER
8. PROPOSED WELL: LINCOLN 1748-11-11-H

LEGEND

	EXISTING WELL		EXISTING PIPELINE
	PROPOSED WELL		OVERHEAD POWER LINE
	WATER WELL		BURIED POWER LINE
	EXISTING FENCE		BURIED FIBER OPTIC
	COUNTY ROAD		BURIED TELEPHONE
	IMPROVED ROAD		DITCH/CANAL/DRAINAGE
	PRIMITIVE ROAD		ELECTRIC BOX
	500' BUFFER		PRODUCTION FACILITY
	WELL PAD		BUILDINGS/RESIDENCES
	PROPOSED		POND
	FACILITY PAD		WETLANDS

LOCATION DRAWING - LINCOLN 1748-11-14

WELL PAD - LOCATION DRAWING
LINCOLN 1748-11-11-H
LOCATED IN SW1/4 SW1/4
SECTION 11, T17S, R48W, 6TH P.M.
KIOWA COUNTY, COLORADO

**Anadarko E&P
Onshore LLC**
1099 18th Street
Denver, Colorado 80202



LOVELAND OFFICE
1635 Foxtrail Drive, Suite 204
Loveland, Colorado 80538
Phone 970-776-4331

SHERIDAN OFFICE
2155 North Main Street
Sheridan, Wyoming 82801
Phone 307-674-0609

DATA SOURCES:

- AERIAL COURTESY OF ESRI, INC.
- WATER WELLS COURTESY OF COLORADO
DIVISION OF WATER RESOURCES

SURFACE USE: RANGELAND

SCALE: 1" = 400'

DATE:
REVISED:

ALL MEASUREMENTS ARE MADE FROM
REFERENCE WELL:
LINCOLN 1748-11-14
LAT: 38.586836° (NAD83)
LONG: -102.765358° (NAD83)
EXISTING GROUND ELEVATION= 4233.3'
WELL FOOTAGES: 600' FSL & 700' FWL

DATE SURVEYED: 7/1/13

7/24/13
9/17/13