

# WELL LOCATION EXHIBIT

LOCATED IN THE SOUTHWEST QUARTER OF SECTION 22, TOWNSHIP 4 NORTH, RANGE 67  
WEST OF THE 6TH PRINCIPAL MERIDIAN, COUNTY OF WELD, STATE OF COLORADO

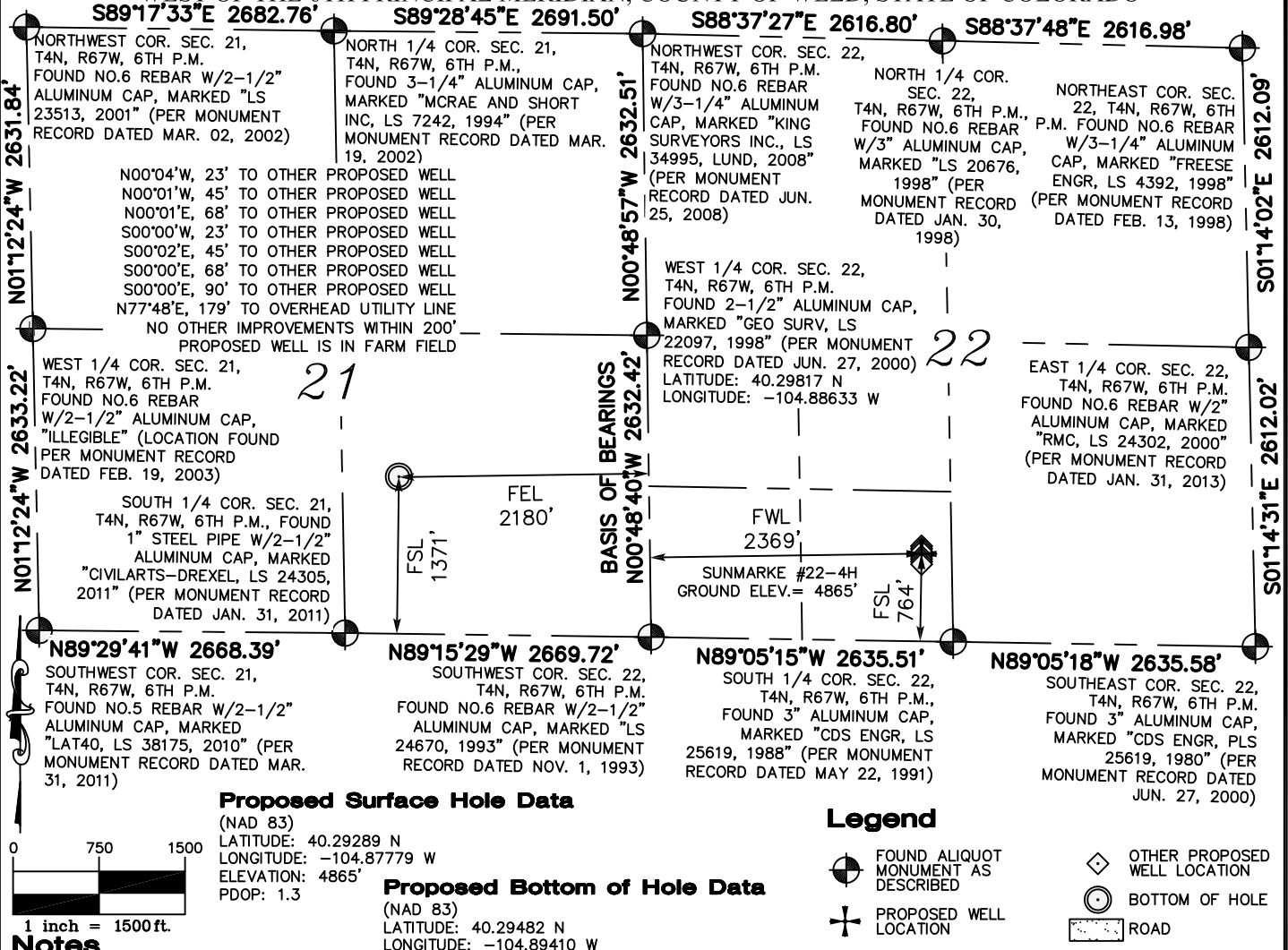

## Notes

1. BASIS OF BEARINGS: GPS DERIVED BEARINGS BASED ON A BEARING OF N00°48'40\"W ALONG THE WEST LINE OF THE SOUTHWEST 1/4 OF SECTION 22, BETWEEN THE TWO FOUND MONUMENTS, AS SHOWN HEREON, ON JULY 24, 2013 BY DAVID ZEROLL. COLORADO STATE PLANE COORDINATE SYSTEM, NORTH ZONE, NORTH AMERICAN DATUM 1983 (NAD83). ALL BEARINGS SHOWN HEREON ARE RELATIVE THERETO.
2. IN ACCORDANCE WITH A REQUEST FROM SUSI LARA-MESA OF K.P. KAUFFMAN, INC., FLATIRONS, INC. HAS DETERMINED THE LOCATION OF SUNMARKE #22-4H WELL SITE TO BE 764' FSL AND 2369' FWL AS MEASURED AT NINETY (90) DEGREES FROM THE SECTION LINES OF SECTION 22, TXN, R67W, OF 6TH P.M., WELD COUNTY, CO.
3. THE WELL IS LOCATED IN THE SE1/4 OF THE SW1/4 OF SECTION 22.
4. ELEVATIONS ARE BASED UPON NAVD 88 DATUM.
5. ACCORDING TO COLORADO LAW YOU MUST COMMENCE ANY LEGAL ACTION BASED UPON ANY DEFECT IN THIS EXHIBIT WITHIN THREE YEARS AFTER YOU FIRST DISCOVER SUCH DEFECT. IN NO EVENT MAY ANY ACTION BASED UPON ANY DEFECT IN THIS EXHIBIT BE COMMENCED MORE THAN TEN YEARS FROM THE DATE OF THE CERTIFICATION SHOWN HEREON.

I, JOHN B. GUYTON, A LAND SURVEYOR LICENSED IN THE STATE OF COLORADO, HEREBY STATE FOR AND ON BEHALF OF FLATIRONS, INC., TO K.P. KAUFFMAN INC., THAT THIS WELL LOCATION EXHIBIT IS NOT A LAND SURVEY PLAT OR IMPROVEMENT SURVEY PLAT AND WAS PREPARED BY ME OR UNDER MY RESPONSIBLE CHARGE AND IS ACCURATE TO THE BEST OF MY KNOWLEDGE, INFORMATION AND BELIEF.

JOHN B. GUYTON  
COLORADO P.L.S. #16406  
CHAIRMAN & CEO, FLATIRONS, INC.

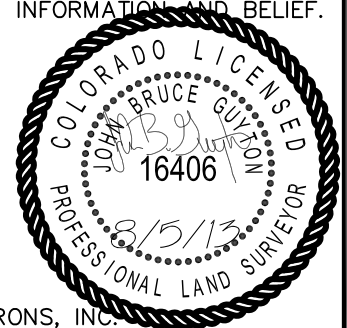

## Flatirons, Inc.

Surveying, Engineering & Geomatics



655 FOURTH AVE  
LONGMONT, CO 80501  
PH: (303) 776-1733  
FAX: (303) 776-4355

www.FlatironsInc.com

JOB NUMBER:  
13-61,287 SM4  
DRAWN BY:  
E. DAVIS  
DATE: 7-30-2013