



COMPLIANCE / ENGINEERING / REMEDIATION

*LT Environmental, Inc.*

4600 West 60th Avenue  
Arvada, Colorado 80003  
T 303.433.9788 / F 303.433.1432

September 16, 2013

Mr. John Axelson  
Northeast Region Environmental Protection Specialist  
Colorado Oil and Gas Conservation Commission  
1120 Lincoln Street, Suite 801  
Denver, Colorado 80203

**RE: Site Investigation Results & Remediation Workplan  
Beren Corporation  
Moyer #16-30 Release  
API: 05-123-05975  
NOAV: 200382925  
SESE Sec. 30-T12N-R56W 6 PM  
40.977950, -103.673452  
Weld County, Colorado**

Dear Mr. Axelson:

LT Environmental, Inc. (LTE), under the direction of Beren Corporation (Beren), conducted environmental sampling activities at the Moyer #16-30 Tank Battery (Site) in response to a Notice of Alleged Violation (NOAV #200382925) issued by the Colorado Oil and Gas Conservation Commission (COGCC) following an on-site field inspection (Document #667500201). The COGCC identified petroleum hydrocarbon impacts indicative of historical releases in the drainage east of the Site, which is located approximately 1.2 miles southeast of the intersection of Colorado State Highway 71 and Weld County Road 138 in Weld County, Colorado. The legal site description is the southeast quarter of the southeast quarter of Section 30, Township 30 North, and Range 56 West of the 6<sup>th</sup> Principal Meridian. The Site Location Map is provided as Figure 1.

### **Site Investigation**

The COGCC observed evidence of a historical crude oil and produced water release (Spill Tracking #2145523) at the Site. Historical aerial photos suggest a release emanated from the oil skim pit and migrated into the drainage east of the Site (Figure 2).

On July 25 and August 1, 2013, LTE personnel were on site to field screen soil, document site activities, and collect soil samples for laboratory analysis. Impacted surficial soil was observed along the drainage during assessment activities. Petroleum hydrocarbon impact was not observed in the drainage below a depth of 2 feet.

Utilizing a hand auger, LTE collected soil samples from ten locations (SS01 through SS10) along the estimated flow path. These locations were established using global positioning system (GPS) points from the previous trace that is visible on the aerial photos of the Site. Two samples



were collected from each sample location: one sample was composited from the first six inches of soil and one sample was composited from a depth visually determined to be free of petroleum hydrocarbon impact. Immediately following sample collection, the soil samples were placed in re-sealable sample bags and a flame-ionization detector was utilized to measure concentrations of volatile organic vapors. Following field screening, soil samples were transferred into laboratory-prepared, 4-ounce, wide-mouth glass jars and submitted to Summit Scientific (Summit) of Golden, Colorado. The soil samples were placed on ice and delivered with a completed chain-of-custody form to Summit.

Composite soil samples were submitted for laboratory analysis of benzene, toluene, ethylbenzene, and total xylenes (BTEX) and total petroleum hydrocarbons (TPH)-gasoline range organics (GRO) by United States Environmental Protection Agency (EPA) Method 8260B, and TPH-diesel range organics (DRO) by EPA Modified Method 8015. Sample locations SS01, SS03, SS04, SS07, and SS10 were also analyzed for pH by EPA Method 9045, specific conductance (EC) by Standard Method 2510B, and sodium adsorption ratio (SAR) by the United States Department of Agriculture Handbook 60 Method.

Laboratory analytical results indicate soil samples SS02@0-0.5", SS04@0-0.5", SS06@0-0.5", and SS07@0-0.5" exceed the COGCC Table 910-1 Concentration Level for TPH (Table 1) with concentrations ranging from 1,700.73 to 4,900 milligrams per kilogram (mg/kg). However, analytical results from all ten deep soil sample locations are compliant with COGCC Table 910-1 Concentration Level for TPH (Table 1). Laboratory analytical results also indicate soil samples SS07@2-2.5' and SS10@0-0.5" exceed the COGCC Table 910-1 Concentration Level for pH at 9.13 and 9.16, respectively. These slight pH exceedances appear to be representative of background pH as the levels of EC and SAR are low, indicating impact is not present.

All other samples were compliant with the COGCC Table 910-1 Concentration Levels. The soil analytical results are summarized in Table 1. The laboratory analytical report is included as an attachment.

## **Remediation Workplan**

Beren plans to excavate the COGCC Table 910-1 non-compliant soil at sample locations SS02, SS04, SS06, and SS07 to the depths determined to be compliant by the second deeper sample location. The excavated sections of the drainage will be backfilled to match the current grade and contour with COGCC Table 910-1 compliant soil.

During remediation activities, Beren will also close the produced water pit and oil skim pit on site in accordance with the COGCC Rule 905. Once Beren has visually determined all impacted soil has been removed from the oil skim pit and produced water pit, LTE personnel will return to the site to collect confirmation samples to be submitted to Summit for laboratory analysis. Upon receipt of compliant confirmation results, Beren will request approval to backfill the produced water and oil skim pits to previous grade and contour with COGCC Table 910-1 compliant soil.



Please call LTE at 303-433-9788 if you have any questions or comments regarding this report.

Sincerely,

LT ENVIRONMENTAL, INC.

A handwritten signature in black ink, appearing to read "Michael Wicker".

Michael Wicker  
Staff Geologist

A handwritten signature in black ink, appearing to read "Brian Dodek".

Brian Dodek, P.G.  
Client Manager/Senior Geologist

Attachments:

Figure 1 – Site Location Map

Figure 2 – Site Map

Table 1 – Soil Analytical Results

Attachment – Laboratory Analytical Reports

## FIGURES



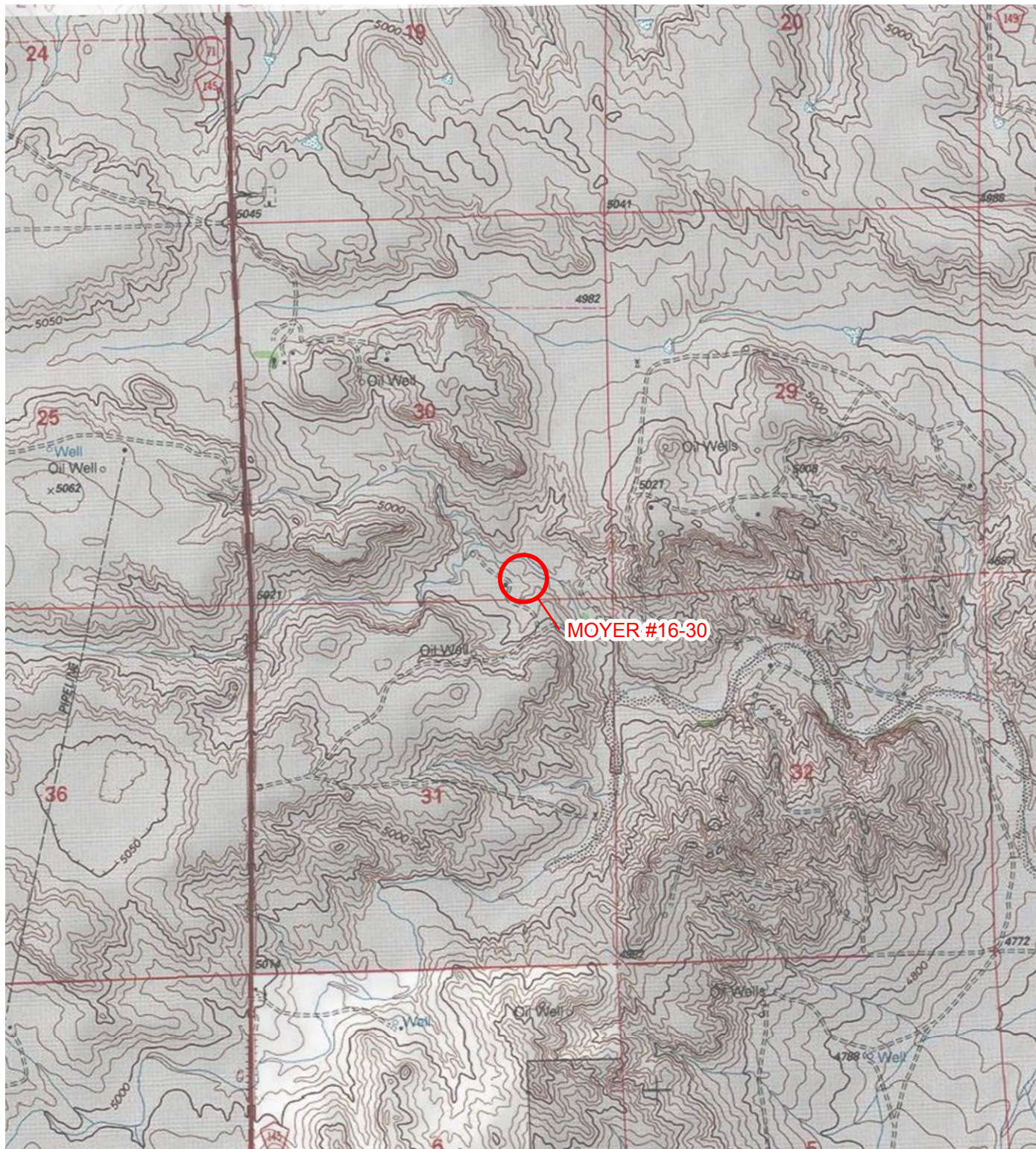

# **LEGEND**

○ SITE LOCATION

0 2,000 4,000  
Feet



IMAGE COURTESY OF ESRI/USGS

**FIGURE 1**  
**SITE LOCATION MAP**  
**MOYER #16-30**  
**SESE SEC 30-T12N-R56W**  
**WELD COUNTY, COLORADO**  
**BEREN CORPORATION**



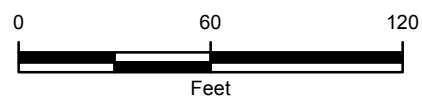



IMAGE COURTESY OF ESRI/BING MAPS

# **LEGEND**

- SOIL SAMPLE
- ▶ SURVEY PATH



**FIGURE 2**  
**SITE MAP**  
 MOYER #16-30  
 SESE SEC 30-T12N-R56W  
 WELD COUNTY, COLORADO  
**BEREN CORPORATION**



**TABLE**



**TABLE 1**  
**SOIL ANALYTICAL RESULTS**  
**MOYER #16-30 RELEASE**  
**WELD COUNTY, COLORADO**  
**BEREN CORPORATION**

PARAMETER	COGCC Table 910-1 Concentration Level	UNITS	Sample ID: SS01@0-0.5'	Sample ID: SS01@7.5-8'	Sample ID: SS02@0-0.5'	Sample ID: SS02@1.5-2'	Sample ID: SS03@0-0.5'	Sample ID: SS03@1-1.5'	Sample ID: SS04@0-0.5'	Sample ID: SS04@1.5-2'	Sample ID: SS05@0-0.5'	Sample ID: SS05@1.5-2'
Sample Date			7/25/2013	7/25/2013	7/25/2013	7/25/2013	8/1/2013	8/1/2013	7/25/2013	7/25/2013	7/25/2013	7/25/2013
Benzene	0.17	mg/kg	<0.0020	<0.0020	<0.0020	<0.0020	<0.0020	<0.0020	<0.0020	<0.0020	<0.0020	<0.0020
Toluene	85	mg/kg	<0.0050	<0.0050	<0.0050	<0.0050	<0.0050	<0.0050	<0.0050	<0.0050	<0.0050	<0.0050
Ethylbenzene	100	mg/kg	<0.0050	<0.0050	<0.0050	<0.0050	<0.0050	<0.0050	<0.0050	<0.0050	<0.0050	<0.0050
Total Xylenes	175	mg/kg	<0.0050	<0.0050	<0.0050	<0.0050	<0.0050	<0.0050	<0.0050	<0.0050	<0.0050	<0.0050
TPH-GRO		mg/kg	2.2	<0.50	<0.50	<0.50	<0.50	<0.50	0.73	<0.50	<0.50	<0.50
TPH-DRO		mg/kg	<50	<50	2,000	<50	<50	<50	1,700	350	<50	<50
Total TPH	500	mg/kg	2.2	<50.50	<b>2,000</b>	<50.50	<50.50	<50.50	<b>1,700.73</b>	350	<50.50	<50.50
EC	<4	mmhos/cm	0.295	--	--	--	0.106	0.0680	--	0.107	--	--
pH	6 - 9	SU	8.53	--	--	--	7.87	7.79	--	8.57	--	--
SAR	<12	unitless	0.200	--	--	--	0.200	0.290	--	3.16	--	--

**NOTES:**

< - less than the stated laboratory reporting limit

-- - not analyzed

EC - specific conductance

mg/kg - milligrams per kilogram

mmhos/cm - millimhos per centimeter in saturated paste extract

SAR - sodium adsorption ratio

SU - standard unit on saturated paste

TPH-DRO - total petroleum hydrocarbons-diesel range organics

TPH-GRO - total petroleum hydrocarbons-gasoline range organics

Total TPH - sum of TPH-DRO and TPH-GRO

**BOLD** - indicates result exceeds the applicable Colorado Oil and Gas Conservation Commission (COGCC) Table 910-1 Concentration Level





**TABLE 1**  
**SOIL ANALYTICAL RESULTS**  
**MOYER #16-30 RELEASE**  
**WELD COUNTY, COLORADO**  
**BEREN CORPORATION**

PARAMETER	COGCC Table 910-1 Concentration Level	UNITS	Sample ID: SS06@0-0.5'	Sample ID: SS06@1.5-2'	Sample ID: SS07@0-0.5'	Sample ID: SS07@2-2.5'	Sample ID: SS08@0-0.5'	Sample ID: SS08@1.5-2'	Sample ID: SS09@0-0.5'	Sample ID: SS09@1.5-2'	Sample ID: SS10@0-0.5'	Sample ID: SS10@1.5-2'
Sample Date			7/25/2013	7/25/2013	7/25/2013	7/25/2013	7/25/2013	7/25/2013	7/25/2013	7/25/2013	7/25/2013	7/25/2013
Benzene	0.17	mg/kg	<0.0020	<0.0020	<0.0020	<0.0020	<0.0020	<0.0020	<0.0020	<0.0020	<0.0020	<0.0020
Toluene	85	mg/kg	<0.0050	<0.0050	<0.0050	<0.0050	<0.0050	<0.0050	<0.0050	<0.0050	<0.0050	<0.0050
Ethylbenzene	100	mg/kg	<0.0050	<0.0050	<0.0050	<0.0050	<0.0050	<0.0050	<0.0050	<0.0050	<0.0050	<0.0050
Total Xylenes	175	mg/kg	<0.0050	<0.0050	<0.0050	<0.0050	<0.0050	<0.0050	<0.0050	<0.0050	<0.0050	<0.0050
TPH-GRO		mg/kg	<0.50	<0.50	1.9	1.2	<0.50	<0.50	<0.50	<0.50	<0.50	<0.50
TPH-DRO		mg/kg	4,900	<50	2,900	<50	<50	<50	<50	<50	<50	<50
Total TPH	500	mg/kg	<b>4,900</b>	<50.50	<b>2,901.9</b>	1.2	<50.50	<50.50	<50.50	<50.50	<50.50	<50.50
EC	<4	mmhos/cm	--	--	--	0.134	--	--	--	--	0.0738	--
pH	6 - 9	SU	--	--	--	<b>9.13</b>	--	--	--	--	<b>9.16</b>	--
SAR	<12	unitless	--	--	--	0.130	--	--	--	--	0.0500	--

**NOTES:**

< - less than the stated laboratory reporting limit

-- - not analyzed

EC - specific conductance

mg/kg - milligrams per kilogram

mmhos/cm - millimhos per centimeter in saturated paste extract

SAR - sodium adsorption ratio

SU - standard unit on saturated paste

TPH-DRO - total petroleum hydrocarbons-diesel range organics

TPH-GRO - total petroleum hydrocarbons-gasoline range organics

Total TPH - sum of TPH-DRO and TPH-GRO

**BOLD** - indicates result exceeds the applicable Colorado Oil and Gas Conservation Commission (COGCC) Table 910-1 Concentration Level



**ATTACHMENT**  
**LABORATORY ANALYTICAL REPORTS**



# Summit Scientific

---

741 Corporate Circle – Suite I ♦ Golden, Colorado 80401

303.277.9310 - laboratory ♦ 303.277.9531 - fax

August 27, 2013

Brian Dodek

LT Environmental, Inc.

4600 West 60th Avenue

Arvada, CO 80003

RE: BNC - Moyer Unit 14-30 Release

Enclosed are the results of analyses for samples received by Summit Scientific on 07/26/13 17:20. If you have any questions concerning this report, please feel free to contact me.

Sincerely,



Joseph J Egry IV

Laboratory Director

This report shall not be reproduced, except in its entirety, without the written approval of Summit Scientific. Test results relate only to samples analyzed.

Summit Scientific is the sole authority for authorizing edits or modifications to this document. Unauthorized modification of this report is strictly prohibited.



LT Environmental, Inc.  
4600 West 60th Avenue  
Arvada CO, 80003

Project: BNC - Moyer Unit 14-30 Release

Project Number: 0415-13001  
Project Manager: Brian Dodek

**Reported:**  
08/27/13 16:29

### ANALYTICAL REPORT FOR SAMPLES

Sample ID	Laboratory ID	Matrix	Date Sampled	Date Received
SS01@0-0.6'	R307267-01	Soil	07/25/13 10:25	07/26/13 17:20
SS01@7.5-8'	R307267-02	Soil	07/25/13 11:00	07/26/13 17:20
SS02@0-0.6'	R307267-03	Soil	07/25/13 11:20	07/26/13 17:20
SS02@1.5-2'	R307267-04	Soil	07/25/13 11:30	07/26/13 17:20
SS04@0-0.6'	R307267-07	Soil	07/25/13 12:05	07/26/13 17:20
SS04@1.5-2'	R307267-08	Soil	07/25/13 12:10	07/26/13 17:20
SS05@0-0.6'	R307267-09	Soil	07/25/13 12:24	07/26/13 17:20
SS05@1.5-2'	R307267-10	Soil	07/25/13 12:30	07/26/13 17:20
SS06@0-0.6'	R307267-11	Soil	07/25/13 12:50	07/26/13 17:20
SS06@1.5-2'	R307267-12	Soil	07/25/13 13:00	07/26/13 17:20
SS07@0-0.6'	R307267-13	Soil	07/25/13 13:05	07/26/13 17:20
SS07@2-2.5'	R307267-14	Soil	07/25/13 13:15	07/26/13 17:20
SS08@0-0.6'	R307267-15	Soil	07/25/13 13:50	07/26/13 17:20
SS08@1.5-2'	R307267-16	Soil	07/25/13 14:00	07/26/13 17:20
SS09@0-0.6'	R307267-17	Soil	07/25/13 14:05	07/26/13 17:20
SS09@1.5-2'	R307267-18	Soil	07/25/13 14:10	07/26/13 17:20
SS10@0-0.6'	R307267-19	Soil	07/25/13 14:15	07/26/13 17:20
SS10@1.5-2'	R307267-20	Soil	07/25/13 14:20	07/26/13 17:20

Summit Scientific

*The results in this report apply to the samples analyzed in accordance with the chain of custody document. This analytical report must be reproduced in its entirety.*





LT Environmental, Inc.  
4600 West 60th Avenue  
Arvada CO, 80003

Project: BNC - Moyer Unit 14-30 Release

Project Number: 0415-13001  
Project Manager: Brian Dodek

Reported:  
08/27/13 16:29

Summit Scientific  
R307267.1

741 Corporate Circle Suite 1 • Golden, Colorado 80401  
303-277-9310 • 303-574-5933 Fax

Page 1 of 2

Client: LT Environmental, Inc.  
Address: 4600 W. 60th Ave  
City/State/Zip: Arvada, CO 80003  
Phone: 303-443-9788 Fax:  
Sampler Name: M. Walker  
Project Manager: Brian Dodek  
E-Mail: BDodek@LTEnvironmental.com  
Project Name: Moyer Unit 14-30 Release  
Project Number: 041513001

Sample Description	Date Sampled	Time Sampled	Number of Containers	Preservative	Matrix	Analyze For:	Special Instructions
SS01E 0-0.6'	7/25/13	1025	2	HCl	Air - Canister Serial #	GP-TEX	
SS01E 15-8"		1100		None	Soil		
SS02E 0-0.6'		1120		Other (Specify)	Groundwater		
SS02E 15-2'		1130					
SS03E 0-0.6'		1145					no sample, per M. Walker
SS03E 15-2'		1150					no sample, per M. Walker
SS04E 0-0.6'		1205					
SS04E 15-2'		1240					
SS05E 0-0.6'		1224					
SS05E 15-2'		1230					
Relinquished by: M. Walker	Date Time: 7-26-13 1740	Received by: [Signature]	Date Time: 7/26/13 1740	Turn Around Time (Check): Same Day <input type="checkbox"/> 24 Hours <input type="checkbox"/> 48 Hours <input checked="" type="checkbox"/> 72 Hours <input type="checkbox"/> Standard <input type="checkbox"/>	Notes:		
Relinquished by:	Date Time:	Received by:	Date Time:	Sample Integrity: Temperature Upon Receipt: 8°C Intact: <input checked="" type="checkbox"/> No <input type="checkbox"/>			



LT Environmental, Inc.  
4600 West 60th Avenue  
Arvada CO, 80003

Project: BNC - Moyer Unit 14-30 Release

Project Number: 0415-13001  
Project Manager: Brian Dodek

Reported:  
08/27/13 16:29

Summit Scientific  
R307267.2

S<sub>1</sub>

741 Corporate Circle Suite 1 • Golden, Colorado 80401  
303-277-9310 • 303-374-5923 Fax

Page 2 of 2

Client: LT Environmental, Inc.  
Address: 4600 W 60th Ave  
City/State/Zip: Arvada, CO 80003  
Phone: 303-473-4788 Fax:  
Sampler Name: Muller  
Project Manager: Brian Dodek  
E-Mail: BDodek@LTEnvironmental.com  
Project Name: Moyer Unit 14-30 Release  
Project Number: 041513001

Sample Description	Date Sampled	Time Sampled	Number of Containers	Preservative	Matrix	Analyze For:	Special Instructions
SS100 0-0.6'	7/25/13	1350	2	HCl	Soil	DBP	
SS060 1.5-2'		1300		None	Groundwater	DBP	
SS070 0-0.6'		1305		None	Other (Specify)	DBP	
SS070 2-2.5'		1315		None	Other (Specify)	DBP	
SS090 0-0.6'		1350		None	Other (Specify)	DBP	
SS090 1.5-2'		1400		None	Other (Specify)	DBP	
SS090 0-0.6'		1405		None	Other (Specify)	DBP	
SS090 1.5-2'		1410		None	Other (Specify)	DBP	
SS100 0-0.6'		1415		None	Other (Specify)	DBP	
SS100 1.5-2'		1420		None	Other (Specify)	DBP	
Relinquished by: Muller Date/Time: 7-26-13 1720				Received by: [Signature] Date/Time: 7/26/13 1720	Turn Around Time (Check) Same Day <input type="checkbox"/> 24 Hours <input type="checkbox"/> 48 Hours <input checked="" type="checkbox"/> 72 Hours Standard <input checked="" type="checkbox"/>		
Relinquished by: [Signature] Date/Time:				Received by: [Signature] Date/Time:	Notes:		
Relinquished by: [Signature] Date/Time:				Received in Lab by: [Signature] Date/Time:	Sample Integrity: Temperature Upon Receipt: 8°C Intact: Yes <input checked="" type="checkbox"/> No <input type="checkbox"/>		

www.sscscientific.com

[Signature]



LT Environmental, Inc.  
4600 West 60th Avenue  
Arvada CO, 80003

Project: BNC - Moyer Unit 14-30 Release

Project Number: 0415-13001  
Project Manager: Brian Dodek

Reported:  
08/27/13 16:29

**SS01@0-0.6'**  
**R307267-01 (Soil)**

**Summit Scientific**

**Extractable Petroleum Hydrocarbons by 8015**

Date Sampled: 07/25/13 10:25

Analyte	Result	Reporting Limit	Units	Dilution	Batch	Prepared	Analyzed	Method	Notes
C10-C28 (DRO)	ND	50	mg/kg	1	3073115	07/31/13	08/01/13	8015M	

Date Sampled: 07/25/13 10:25

Analyte	Result	Reporting Limit	Units	Dilution	Batch	Prepared	Analyzed	Method	Notes
Surrogate: o-Terphenyl		88.7 %	30-150		"	"	"	"	

**Volatile Organic Compounds by EPA Method 8260B**

Date Sampled: 07/25/13 10:25

Analyte	Result	Reporting Limit	Units	Dilution	Batch	Prepared	Analyzed	Method	Notes
Benzene	ND	0.0020	mg/kg	1	3073114	07/31/13	08/01/13	EPA 8260B	
Toluene	ND	0.0050	"	"	"	"	"	"	
Ethylbenzene	ND	0.0050	"	"	"	"	"	"	
Xylenes (total)	ND	0.0050	"	"	"	"	"	"	
Gasoline Range Hydrocarbons	2.2	0.50	"	"	"	"	"	"	

Date Sampled: 07/25/13 10:25

Analyte	Result	Reporting Limit	Units	Dilution	Batch	Prepared	Analyzed	Method	Notes
Surrogate: 1,2-Dichloroethane-d4		116 %	23-173		"	"	"	"	
Surrogate: Toluene-d8		102 %	20-170		"	"	"	"	
Surrogate: 4-Bromofluorobenzene		97.0 %	21-167		"	"	"	"	

**Soluble Nutrients by EPA 6020/Mod. USDA60 6(2, 3A) - Dry Weight Basis**

Date Sampled: 07/25/13 10:25

Analyte	Result	Reporting Limit	Units	Dilution	Batch	Prepared	Analyzed	Method	Notes
---------	--------	-----------------	-------	----------	-------	----------	----------	--------	-------

Summit Scientific

The results in this report apply to the samples analyzed in accordance with the chain of custody document. This analytical report must be reproduced in its entirety.



LT Environmental, Inc.  
4600 West 60th Avenue  
Arvada CO, 80003

Project: BNC - Moyer Unit 14-30 Release

Project Number: 0415-13001  
Project Manager: Brian Dodek

Reported:  
08/27/13 16:29

**SS01@0-0.6'**  
**R307267-01 (Soil)**

**Summit Scientific**

**Soluble Nutrients by EPA 6020/Mod. USDA60 6(2, 3A) - Dry Weight Basis**

Calcium	138	7.89 mg/kg dry	1	3082310	08/23/13	08/23/13	EPA 6020/Mod. USDA60 6(2, 3A)	
Magnesium	17.3	3.95	"	"	"	"	"	
Sodium	9.37	3.95	"	"	"	"	"	

Date Sampled: 07/25/13 10:25

Analyte	Result	Reporting Limit	Units	Dilution	Batch	Prepared	Analyzed	Method	Notes
Sodium Adsorption Ratio	0.200		units	"	3082309	08/23/13	08/26/13	"	

**Physical Parameters by APHA/ASTM/EPA Methods**

Date Sampled: 07/25/13 10:25

Analyte	Result	Reporting Limit	Units	Dilution	Batch	Prepared	Analyzed	Method	Notes
Specific Conductance (EC)	0.295	0.0100 mmhos/cm		1	3082307	08/23/13	08/23/13	SM 2510B	

Date Sampled: 07/25/13 10:25

Analyte	Result	Reporting Limit	Units	Dilution	Batch	Prepared	Analyzed	Method	Notes
pH	8.53	0.100 pH Units		"	3082305	08/23/13	08/23/13	EPA 9045	

Date Sampled: 07/25/13 10:25

Analyte	Result	Reporting Limit	Units	Dilution	Batch	Prepared	Analyzed	Method	Notes
% Solids	95.0		%	"	3082604	08/26/13	08/26/13	% calculation	

Summit Scientific

The results in this report apply to the samples analyzed in accordance with the chain of custody document. This analytical report must be reproduced in its entirety.





LT Environmental, Inc.  
4600 West 60th Avenue  
Arvada CO, 80003

Project: BNC - Moyer Unit 14-30 Release

Project Number: 0415-13001  
Project Manager: Brian Dodek

Reported:  
08/27/13 16:29

**SS01@7.5-8'**  
**R307267-02 (Soil)**

**Summit Scientific**

**Extractable Petroleum Hydrocarbons by 8015**

Date Sampled: 07/25/13 11:00

Analyte	Result	Reporting Limit	Units	Dilution	Batch	Prepared	Analyzed	Method	Notes
C10-C28 (DRO)	ND	50	mg/kg	1	3073115	07/31/13	08/01/13	8015M	

Date Sampled: 07/25/13 11:00

Analyte	Result	Reporting Limit	Units	Dilution	Batch	Prepared	Analyzed	Method	Notes
Surrogate: o-Terphenyl		91.0 %	30-150		"	"	"	"	

**Volatile Organic Compounds by EPA Method 8260B**

Date Sampled: 07/25/13 11:00

Analyte	Result	Reporting Limit	Units	Dilution	Batch	Prepared	Analyzed	Method	Notes
Benzene	ND	0.0020	mg/kg	1	3073114	07/31/13	08/01/13	EPA 8260B	
Toluene	ND	0.0050	"	"	"	"	"	"	
Ethylbenzene	ND	0.0050	"	"	"	"	"	"	
Xylenes (total)	ND	0.0050	"	"	"	"	"	"	
Gasoline Range Hydrocarbons	ND	0.50	"	"	"	"	"	"	

Date Sampled: 07/25/13 11:00

Analyte	Result	Reporting Limit	Units	Dilution	Batch	Prepared	Analyzed	Method	Notes
Surrogate: 1,2-Dichloroethane-d4		106 %	23-173		"	"	"	"	
Surrogate: Toluene-d8		101 %	20-170		"	"	"	"	
Surrogate: 4-Bromofluorobenzene		95.8 %	21-167		"	"	"	"	

Summit Scientific

The results in this report apply to the samples analyzed in accordance with the chain of custody document. This analytical report must be reproduced in its entirety.



LT Environmental, Inc.  
4600 West 60th Avenue  
Arvada CO, 80003

Project: BNC - Moyer Unit 14-30 Release

Project Number: 0415-13001  
Project Manager: Brian Dodek

Reported:  
08/27/13 16:29

**SS02@0-0.6'**  
**R307267-03 (Soil)**

**Summit Scientific**

**Extractable Petroleum Hydrocarbons by 8015**

Date Sampled: 07/25/13 11:20

Analyte	Result	Reporting Limit	Units	Dilution	Batch	Prepared	Analyzed	Method	Notes
C10-C28 (DRO)	2000	50	mg/kg	1	3073115	07/31/13	08/01/13	8015M	

Date Sampled: 07/25/13 11:20

Analyte	Result	Reporting Limit	Units	Dilution	Batch	Prepared	Analyzed	Method	Notes
Surrogate: o-Terphenyl		121 %	30-150		"	"	"	"	

**Volatile Organic Compounds by EPA Method 8260B**

Date Sampled: 07/25/13 11:20

Analyte	Result	Reporting Limit	Units	Dilution	Batch	Prepared	Analyzed	Method	Notes
Benzene	ND	0.0020	mg/kg	1	3073114	07/31/13	08/01/13	EPA 8260B	
Toluene	ND	0.0050	"	"	"	"	"	"	
Ethylbenzene	ND	0.0050	"	"	"	"	"	"	
Xylenes (total)	ND	0.0050	"	"	"	"	"	"	
Gasoline Range Hydrocarbons	ND	0.50	"	"	"	"	"	"	

Date Sampled: 07/25/13 11:20

Analyte	Result	Reporting Limit	Units	Dilution	Batch	Prepared	Analyzed	Method	Notes
Surrogate: 1,2-Dichloroethane-d4		113 %	23-173		"	"	"	"	
Surrogate: Toluene-d8		97.8 %	20-170		"	"	"	"	
Surrogate: 4-Bromofluorobenzene		98.4 %	21-167		"	"	"	"	

Summit Scientific

The results in this report apply to the samples analyzed in accordance with the chain of custody document. This analytical report must be reproduced in its entirety.



LT Environmental, Inc.  
4600 West 60th Avenue  
Arvada CO, 80003

Project: BNC - Moyer Unit 14-30 Release

Project Number: 0415-13001  
Project Manager: Brian Dodek

Reported:  
08/27/13 16:29

**SS02@1.5-2'**  
**R307267-04 (Soil)**

**Summit Scientific**

**Extractable Petroleum Hydrocarbons by 8015**

Date Sampled: 07/25/13 11:30

Analyte	Result	Reporting Limit	Units	Dilution	Batch	Prepared	Analyzed	Method	Notes
C10-C28 (DRO)	ND	50	mg/kg	1	3073115	07/31/13	08/01/13	8015M	

Date Sampled: 07/25/13 11:30

Analyte	Result	Reporting Limit	Units	Dilution	Batch	Prepared	Analyzed	Method	Notes
Surrogate: o-Terphenyl		95.6 %	30-150		"	"	"	"	

**Volatile Organic Compounds by EPA Method 8260B**

Date Sampled: 07/25/13 11:30

Analyte	Result	Reporting Limit	Units	Dilution	Batch	Prepared	Analyzed	Method	Notes
Benzene	ND	0.0020	mg/kg	1	3073114	07/31/13	08/01/13	EPA 8260B	
Toluene	ND	0.0050	"	"	"	"	"	"	
Ethylbenzene	ND	0.0050	"	"	"	"	"	"	
Xylenes (total)	ND	0.0050	"	"	"	"	"	"	
Gasoline Range Hydrocarbons	ND	0.50	"	"	"	"	"	"	

Date Sampled: 07/25/13 11:30

Analyte	Result	Reporting Limit	Units	Dilution	Batch	Prepared	Analyzed	Method	Notes
Surrogate: 1,2-Dichloroethane-d4		102 %	23-173		"	"	"	"	
Surrogate: Toluene-d8		98.8 %	20-170		"	"	"	"	
Surrogate: 4-Bromofluorobenzene		97.0 %	21-167		"	"	"	"	

Summit Scientific

The results in this report apply to the samples analyzed in accordance with the chain of custody document. This analytical report must be reproduced in its entirety.



LT Environmental, Inc.  
4600 West 60th Avenue  
Arvada CO, 80003

Project: BNC - Moyer Unit 14-30 Release

Project Number: 0415-13001  
Project Manager: Brian Dodek

Reported:  
08/27/13 16:29

**SS04@0-0.6'**  
**R307267-07 (Soil)**

**Summit Scientific**

**Extractable Petroleum Hydrocarbons by 8015**

Date Sampled: 07/25/13 12:05

Analyte	Result	Reporting Limit	Units	Dilution	Batch	Prepared	Analyzed	Method	Notes
C10-C28 (DRO)	1700	50	mg/kg	1	3073115	07/31/13	08/01/13	8015M	

Date Sampled: 07/25/13 12:05

Analyte	Result	Reporting Limit	Units	Dilution	Batch	Prepared	Analyzed	Method	Notes
Surrogate: o-Terphenyl		91.1 %	30-150		"	"	"	"	

**Volatile Organic Compounds by EPA Method 8260B**

Date Sampled: 07/25/13 12:05

Analyte	Result	Reporting Limit	Units	Dilution	Batch	Prepared	Analyzed	Method	Notes
Benzene	ND	0.0020	mg/kg	1	3073114	07/31/13	08/01/13	EPA 8260B	
Toluene	ND	0.0050	"	"	"	"	"	"	
Ethylbenzene	ND	0.0050	"	"	"	"	"	"	
Xylenes (total)	ND	0.0050	"	"	"	"	"	"	
Gasoline Range Hydrocarbons	0.73	0.50	"	"	"	"	"	"	

Date Sampled: 07/25/13 12:05

Analyte	Result	Reporting Limit	Units	Dilution	Batch	Prepared	Analyzed	Method	Notes
Surrogate: 1,2-Dichloroethane-d4		147 %	23-173		"	"	"	"	
Surrogate: Toluene-d8		91.0 %	20-170		"	"	"	"	
Surrogate: 4-Bromofluorobenzene		91.3 %	21-167		"	"	"	"	

Summit Scientific

The results in this report apply to the samples analyzed in accordance with the chain of custody document. This analytical report must be reproduced in its entirety.





LT Environmental, Inc.  
4600 West 60th Avenue  
Arvada CO, 80003

Project: BNC - Moyer Unit 14-30 Release

Project Number: 0415-13001  
Project Manager: Brian Dodek

Reported:  
08/27/13 16:29

**SS04@1.5-2'**  
**R307267-08 (Soil)**

**Summit Scientific**

**Extractable Petroleum Hydrocarbons by 8015**

Date Sampled: 07/25/13 12:10

Analyte	Result	Reporting Limit	Units	Dilution	Batch	Prepared	Analyzed	Method	Notes
C10-C28 (DRO)	350	50	mg/kg	1	3073115	07/31/13	08/01/13	8015M	

Date Sampled: 07/25/13 12:10

Analyte	Result	Reporting Limit	Units	Dilution	Batch	Prepared	Analyzed	Method	Notes
Surrogate: o-Terphenyl		86.2 %	30-150		"	"	"	"	

**Volatile Organic Compounds by EPA Method 8260B**

Date Sampled: 07/25/13 12:10

Analyte	Result	Reporting Limit	Units	Dilution	Batch	Prepared	Analyzed	Method	Notes
Benzene	ND	0.0020	mg/kg	1	3073114	07/31/13	08/01/13	EPA 8260B	
Toluene	ND	0.0050	"	"	"	"	"	"	
Ethylbenzene	ND	0.0050	"	"	"	"	"	"	
Xylenes (total)	ND	0.0050	"	"	"	"	"	"	
Gasoline Range Hydrocarbons	ND	0.50	"	"	"	"	"	"	

Date Sampled: 07/25/13 12:10

Analyte	Result	Reporting Limit	Units	Dilution	Batch	Prepared	Analyzed	Method	Notes
Surrogate: 1,2-Dichloroethane-d4		106 %	23-173		"	"	"	"	
Surrogate: Toluene-d8		101 %	20-170		"	"	"	"	
Surrogate: 4-Bromofluorobenzene		95.4 %	21-167		"	"	"	"	

**Soluble Nutrients by EPA 6020/Mod. USDA60 6(2, 3A) - Dry Weight Basis**

Date Sampled: 07/25/13 12:10

Analyte	Result	Reporting Limit	Units	Dilution	Batch	Prepared	Analyzed	Method	Notes
Calcium	84.6	8.10	mg/kg dry	1	3082310	08/23/13	08/23/13	EPA 6020/Mod. USDA60 6(2, 3A)	

Summit Scientific

The results in this report apply to the samples analyzed in accordance with the chain of custody document. This analytical report must be reproduced in its entirety.



LT Environmental, Inc.  
4600 West 60th Avenue  
Arvada CO, 80003

Project: BNC - Moyer Unit 14-30 Release

Project Number: 0415-13001  
Project Manager: Brian Dodek

Reported:  
08/27/13 16:29

**SS04@1.5-2'**  
**R307267-08 (Soil)**

**Summit Scientific**

**Soluble Nutrients by EPA 6020/Mod. USDA60 6(2, 3A) - Dry Weight Basis**

Magnesium	17.4	4.05 mg/kg dry	1	3082310	08/23/13	08/23/13	EPA 6020/Mod. USDA60 6(2, 3A)	
Sodium	122	4.05 "	"	"	"	"	"	

Date Sampled: 07/25/13 12:10

Analyte	Result	Reporting Limit	Units	Dilution	Batch	Prepared	Analyzed	Method	Notes
Sodium Adsorption Ratio	3.16		units	"	3082309	08/23/13	08/26/13	"	

**Physical Parameters by APHA/ASTM/EPA Methods**

Date Sampled: 07/25/13 12:10

Analyte	Result	Reporting Limit	Units	Dilution	Batch	Prepared	Analyzed	Method	Notes
Specific Conductance (EC)	0.107	0.0100 mmhos/cm		1	3082307	08/23/13	08/23/13	SM 2510B	

Date Sampled: 07/25/13 12:10

Analyte	Result	Reporting Limit	Units	Dilution	Batch	Prepared	Analyzed	Method	Notes
pH	8.57	0.100 pH Units		"	3082305	08/23/13	08/23/13	EPA 9045	

Date Sampled: 07/25/13 12:10

Analyte	Result	Reporting Limit	Units	Dilution	Batch	Prepared	Analyzed	Method	Notes
% Solids	92.0		%	"	3082604	08/26/13	08/26/13	% calculation	

Summit Scientific

The results in this report apply to the samples analyzed in accordance with the chain of custody document. This analytical report must be reproduced in its entirety.



LT Environmental, Inc.  
4600 West 60th Avenue  
Arvada CO, 80003

Project: BNC - Moyer Unit 14-30 Release

Project Number: 0415-13001  
Project Manager: Brian Dodek

Reported:  
08/27/13 16:29

**SS05@0-0.6'**  
**R307267-09 (Soil)**

**Summit Scientific**

**Extractable Petroleum Hydrocarbons by 8015**

Date Sampled: 07/25/13 12:24

Analyte	Result	Reporting Limit	Units	Dilution	Batch	Prepared	Analyzed	Method	Notes
C10-C28 (DRO)	ND	50	mg/kg	1	3073115	07/31/13	08/01/13	8015M	

Date Sampled: 07/25/13 12:24

Analyte	Result	Reporting Limit	Units	Dilution	Batch	Prepared	Analyzed	Method	Notes
Surrogate: o-Terphenyl		85.2 %	30-150		"	"	"	"	

**Volatile Organic Compounds by EPA Method 8260B**

Date Sampled: 07/25/13 12:24

Analyte	Result	Reporting Limit	Units	Dilution	Batch	Prepared	Analyzed	Method	Notes
Benzene	ND	0.0020	mg/kg	1	3073114	07/31/13	08/01/13	EPA 8260B	
Toluene	ND	0.0050	"	"	"	"	"	"	
Ethylbenzene	ND	0.0050	"	"	"	"	"	"	
Xylenes (total)	ND	0.0050	"	"	"	"	"	"	
Gasoline Range Hydrocarbons	ND	0.50	"	"	"	"	"	"	

Date Sampled: 07/25/13 12:24

Analyte	Result	Reporting Limit	Units	Dilution	Batch	Prepared	Analyzed	Method	Notes
Surrogate: 1,2-Dichloroethane-d4		109 %	23-173		"	"	"	"	
Surrogate: Toluene-d8		101 %	20-170		"	"	"	"	
Surrogate: 4-Bromofluorobenzene		94.8 %	21-167		"	"	"	"	

Summit Scientific

The results in this report apply to the samples analyzed in accordance with the chain of custody document. This analytical report must be reproduced in its entirety.



LT Environmental, Inc.  
4600 West 60th Avenue  
Arvada CO, 80003

Project: BNC - Moyer Unit 14-30 Release

Project Number: 0415-13001  
Project Manager: Brian Dodek

Reported:  
08/27/13 16:29

**SS05@1.5-2'**  
**R307267-10 (Soil)**

**Summit Scientific**

**Extractable Petroleum Hydrocarbons by 8015**

Date Sampled: 07/25/13 12:30

Analyte	Result	Reporting Limit	Units	Dilution	Batch	Prepared	Analyzed	Method	Notes
C10-C28 (DRO)	ND	50	mg/kg	1	3073115	07/31/13	08/01/13	8015M	

Date Sampled: 07/25/13 12:30

Analyte	Result	Reporting Limit	Units	Dilution	Batch	Prepared	Analyzed	Method	Notes
Surrogate: o-Terphenyl		94.5 %	30-150		"	"	"	"	

**Volatile Organic Compounds by EPA Method 8260B**

Date Sampled: 07/25/13 12:30

Analyte	Result	Reporting Limit	Units	Dilution	Batch	Prepared	Analyzed	Method	Notes
Benzene	ND	0.0020	mg/kg	1	3073114	07/31/13	08/01/13	EPA 8260B	
Toluene	ND	0.0050	"	"	"	"	"	"	
Ethylbenzene	ND	0.0050	"	"	"	"	"	"	
Xylenes (total)	ND	0.0050	"	"	"	"	"	"	
Gasoline Range Hydrocarbons	ND	0.50	"	"	"	"	"	"	

Date Sampled: 07/25/13 12:30

Analyte	Result	Reporting Limit	Units	Dilution	Batch	Prepared	Analyzed	Method	Notes
Surrogate: 1,2-Dichloroethane-d4		105 %	23-173		"	"	"	"	
Surrogate: Toluene-d8		99.5 %	20-170		"	"	"	"	
Surrogate: 4-Bromofluorobenzene		95.1 %	21-167		"	"	"	"	

Summit Scientific

The results in this report apply to the samples analyzed in accordance with the chain of custody document. This analytical report must be reproduced in its entirety.



LT Environmental, Inc.  
4600 West 60th Avenue  
Arvada CO, 80003

Project: BNC - Moyer Unit 14-30 Release  
Project Number: 0415-13001  
Project Manager: Brian Dodek

Reported:  
08/27/13 16:29

**SS06@0-0.6'**  
**R307267-11 (Soil)**

**Summit Scientific**

**Extractable Petroleum Hydrocarbons by 8015**

Date Sampled: 07/25/13 12:50

Analyte	Result	Reporting Limit	Units	Dilution	Batch	Prepared	Analyzed	Method	Notes
C10-C28 (DRO)	4900	50	mg/kg	1	3073115	07/31/13	08/01/13	8015M	

Date Sampled: 07/25/13 12:50

Analyte	Result	Reporting Limit	Units	Dilution	Batch	Prepared	Analyzed	Method	Notes
Surrogate: o-Terphenyl		97.2 %	30-150		"	"	"	"	

**Volatile Organic Compounds by EPA Method 8260B**

Date Sampled: 07/25/13 12:50

Analyte	Result	Reporting Limit	Units	Dilution	Batch	Prepared	Analyzed	Method	Notes
Benzene	ND	0.0020	mg/kg	1	3073114	07/31/13	08/01/13	EPA 8260B	
Toluene	ND	0.0050	"	"	"	"	"	"	
Ethylbenzene	ND	0.0050	"	"	"	"	"	"	
Xylenes (total)	ND	0.0050	"	"	"	"	"	"	
Gasoline Range Hydrocarbons	ND	0.50	"	"	"	"	"	"	

Date Sampled: 07/25/13 12:50

Analyte	Result	Reporting Limit	Units	Dilution	Batch	Prepared	Analyzed	Method	Notes
Surrogate: 1,2-Dichloroethane-d4		112 %	23-173		"	"	"	"	
Surrogate: Toluene-d8		97.8 %	20-170		"	"	"	"	
Surrogate: 4-Bromofluorobenzene		91.8 %	21-167		"	"	"	"	

Summit Scientific

The results in this report apply to the samples analyzed in accordance with the chain of custody document. This analytical report must be reproduced in its entirety.



LT Environmental, Inc.  
4600 West 60th Avenue  
Arvada CO, 80003

Project: BNC - Moyer Unit 14-30 Release

Project Number: 0415-13001  
Project Manager: Brian Dodek

Reported:  
08/27/13 16:29

**SS06@1.5-2'**  
**R307267-12 (Soil)**

**Summit Scientific**

**Extractable Petroleum Hydrocarbons by 8015**

Date Sampled: 07/25/13 13:00

Analyte	Result	Reporting Limit	Units	Dilution	Batch	Prepared	Analyzed	Method	Notes
C10-C28 (DRO)	ND	50	mg/kg	1	3073115	07/31/13	08/02/13	8015M	

Date Sampled: 07/25/13 13:00

Analyte	Result	Reporting Limit	Units	Dilution	Batch	Prepared	Analyzed	Method	Notes
Surrogate: o-Terphenyl		94.0 %	30-150		"	"	"	"	

**Volatile Organic Compounds by EPA Method 8260B**

Date Sampled: 07/25/13 13:00

Analyte	Result	Reporting Limit	Units	Dilution	Batch	Prepared	Analyzed	Method	Notes
Benzene	ND	0.0020	mg/kg	1	3073114	07/31/13	08/01/13	EPA 8260B	
Toluene	ND	0.0050	"	"	"	"	"	"	
Ethylbenzene	ND	0.0050	"	"	"	"	"	"	
Xylenes (total)	ND	0.0050	"	"	"	"	"	"	
Gasoline Range Hydrocarbons	ND	0.50	"	"	"	"	"	"	

Date Sampled: 07/25/13 13:00

Analyte	Result	Reporting Limit	Units	Dilution	Batch	Prepared	Analyzed	Method	Notes
Surrogate: 1,2-Dichloroethane-d4		106 %	23-173		"	"	"	"	
Surrogate: Toluene-d8		101 %	20-170		"	"	"	"	
Surrogate: 4-Bromofluorobenzene		94.2 %	21-167		"	"	"	"	

Summit Scientific

The results in this report apply to the samples analyzed in accordance with the chain of custody document. This analytical report must be reproduced in its entirety.





LT Environmental, Inc.  
4600 West 60th Avenue  
Arvada CO, 80003

Project: BNC - Moyer Unit 14-30 Release  
Project Number: 0415-13001  
Project Manager: Brian Dodek

Reported:  
08/27/13 16:29

**SS07@0-0.6'**  
**R307267-13 (Soil)**

**Summit Scientific**

**Extractable Petroleum Hydrocarbons by 8015**

Date Sampled: **07/25/13 13:05**

Analyte	Result	Reporting Limit	Units	Dilution	Batch	Prepared	Analyzed	Method	Notes
<b>C10-C28 (DRO)</b>	<b>2900</b>	50	mg/kg	1	3073115	07/31/13	08/01/13	8015M	

Date Sampled: **07/25/13 13:05**

Analyte	Result	Reporting Limit	Units	Dilution	Batch	Prepared	Analyzed	Method	Notes
<i>Surrogate: o-Terphenyl</i>		109 %	30-150		"	"	"	"	

**Volatile Organic Compounds by EPA Method 8260B**

Date Sampled: **07/25/13 13:05**

Analyte	Result	Reporting Limit	Units	Dilution	Batch	Prepared	Analyzed	Method	Notes
Benzene	ND	0.0020	mg/kg	1	3073114	07/31/13	08/01/13	EPA 8260B	
Toluene	ND	0.0050	"	"	"	"	"	"	
Ethylbenzene	ND	0.0050	"	"	"	"	"	"	
Xylenes (total)	ND	0.0050	"	"	"	"	"	"	
<b>Gasoline Range Hydrocarbons</b>	<b>1.9</b>	0.50	"	"	"	"	"	"	

Date Sampled: **07/25/13 13:05**

Analyte	Result	Reporting Limit	Units	Dilution	Batch	Prepared	Analyzed	Method	Notes
<i>Surrogate: 1,2-Dichloroethane-d4</i>		107 %	23-173		"	"	"	"	
<i>Surrogate: Toluene-d8</i>		98.6 %	20-170		"	"	"	"	
<i>Surrogate: 4-Bromofluorobenzene</i>		94.0 %	21-167		"	"	"	"	

Summit Scientific

The results in this report apply to the samples analyzed in accordance with the chain of custody document. This analytical report must be reproduced in its entirety.



LT Environmental, Inc.  
4600 West 60th Avenue  
Arvada CO, 80003

Project: BNC - Moyer Unit 14-30 Release

Project Number: 0415-13001  
Project Manager: Brian Dodek

Reported:  
08/27/13 16:29

**SS07@2-2.5'**  
**R307267-14 (Soil)**

**Summit Scientific**

**Extractable Petroleum Hydrocarbons by 8015**

Date Sampled: 07/25/13 13:15

Analyte	Result	Reporting Limit	Units	Dilution	Batch	Prepared	Analyzed	Method	Notes
C10-C28 (DRO)	ND	50	mg/kg	1	3073115	07/31/13	08/02/13	8015M	

Date Sampled: 07/25/13 13:15

Analyte	Result	Reporting Limit	Units	Dilution	Batch	Prepared	Analyzed	Method	Notes
Surrogate: o-Terphenyl		98.9 %	30-150		"	"	"	"	

**Volatile Organic Compounds by EPA Method 8260B**

Date Sampled: 07/25/13 13:15

Analyte	Result	Reporting Limit	Units	Dilution	Batch	Prepared	Analyzed	Method	Notes
Benzene	ND	0.0020	mg/kg	1	3073114	07/31/13	08/01/13	EPA 8260B	
Toluene	ND	0.0050	"	"	"	"	"	"	
Ethylbenzene	ND	0.0050	"	"	"	"	"	"	
Xylenes (total)	ND	0.0050	"	"	"	"	"	"	
<b>Gasoline Range Hydrocarbons</b>	<b>1.2</b>	0.50	"	"	"	"	"	"	

Date Sampled: 07/25/13 13:15

Analyte	Result	Reporting Limit	Units	Dilution	Batch	Prepared	Analyzed	Method	Notes
Surrogate: 1,2-Dichloroethane-d4		108 %	23-173		"	"	"	"	
Surrogate: Toluene-d8		97.9 %	20-170		"	"	"	"	
Surrogate: 4-Bromofluorobenzene		96.2 %	21-167		"	"	"	"	

**Soluble Nutrients by EPA 6020/Mod. USDA60 6(2, 3A) - Dry Weight Basis**

Date Sampled: 07/25/13 13:15

Analyte	Result	Reporting Limit	Units	Dilution	Batch	Prepared	Analyzed	Method	Notes
Calcium	80.7	8.26	mg/kg dry	1	3082310	08/23/13	08/23/13	EPA 6020/Mod. USDA60 6(2, 3A)	

Summit Scientific

The results in this report apply to the samples analyzed in accordance with the chain of custody document. This analytical report must be reproduced in its entirety.



LT Environmental, Inc.  
4600 West 60th Avenue  
Arvada CO, 80003

Project: BNC - Moyer Unit 14-30 Release

Project Number: 0415-13001  
Project Manager: Brian Dodek

Reported:  
08/27/13 16:29

**SS07@2-2.5'**  
**R307267-14 (Soil)**

**Summit Scientific**

**Soluble Nutrients by EPA 6020/Mod. USDA60 6(2, 3A) - Dry Weight Basis**

Magnesium	17.7	4.13 mg/kg dry	1	3082310	08/23/13	08/23/13	EPA 6020/Mod. USDA60 6(2, 3A)	
Sodium	4.84	4.13 "	"	"	"	"	"	

Date Sampled: 07/25/13 13:15

Analyte	Result	Reporting Limit	Units	Dilution	Batch	Prepared	Analyzed	Method	Notes
Sodium Adsorption Ratio	0.130		units	"	3082309	08/23/13	08/26/13	"	

**Physical Parameters by APHA/ASTM/EPA Methods**

Date Sampled: 07/25/13 13:15

Analyte	Result	Reporting Limit	Units	Dilution	Batch	Prepared	Analyzed	Method	Notes
Specific Conductance (EC)	0.134	0.0100 mmhos/cm		1	3082307	08/23/13	08/23/13	SM 2510B	

Date Sampled: 07/25/13 13:15

Analyte	Result	Reporting Limit	Units	Dilution	Batch	Prepared	Analyzed	Method	Notes
pH	9.13	0.100 pH Units		"	3082305	08/23/13	08/23/13	EPA 9045	

Date Sampled: 07/25/13 13:15

Analyte	Result	Reporting Limit	Units	Dilution	Batch	Prepared	Analyzed	Method	Notes
% Solids	97.3		%	"	3082604	08/26/13	08/26/13	% calculation	

Summit Scientific

The results in this report apply to the samples analyzed in accordance with the chain of custody document. This analytical report must be reproduced in its entirety.



LT Environmental, Inc.  
4600 West 60th Avenue  
Arvada CO, 80003

Project: BNC - Moyer Unit 14-30 Release

Project Number: 0415-13001  
Project Manager: Brian Dodek

Reported:  
08/27/13 16:29

**SS08@0-0.6'**  
**R307267-15 (Soil)**

**Summit Scientific**

**Extractable Petroleum Hydrocarbons by 8015**

Date Sampled: 07/25/13 13:50

Analyte	Result	Reporting Limit	Units	Dilution	Batch	Prepared	Analyzed	Method	Notes
C10-C28 (DRO)	ND	50	mg/kg	1	3073115	07/31/13	08/02/13	8015M	

Date Sampled: 07/25/13 13:50

Analyte	Result	Reporting Limit	Units	Dilution	Batch	Prepared	Analyzed	Method	Notes
Surrogate: o-Terphenyl		102 %	30-150		"	"	"	"	

**Volatile Organic Compounds by EPA Method 8260B**

Date Sampled: 07/25/13 13:50

Analyte	Result	Reporting Limit	Units	Dilution	Batch	Prepared	Analyzed	Method	Notes
Benzene	ND	0.0020	mg/kg	1	3073114	07/31/13	08/01/13	EPA 8260B	
Toluene	ND	0.0050	"	"	"	"	"	"	
Ethylbenzene	ND	0.0050	"	"	"	"	"	"	
Xylenes (total)	ND	0.0050	"	"	"	"	"	"	
Gasoline Range Hydrocarbons	ND	0.50	"	"	"	"	"	"	

Date Sampled: 07/25/13 13:50

Analyte	Result	Reporting Limit	Units	Dilution	Batch	Prepared	Analyzed	Method	Notes
Surrogate: 1,2-Dichloroethane-d4		83.5 %	23-173		"	"	"	"	
Surrogate: Toluene-d8		72.8 %	20-170		"	"	"	"	
Surrogate: 4-Bromofluorobenzene		101 %	21-167		"	"	"	"	

Summit Scientific

The results in this report apply to the samples analyzed in accordance with the chain of custody document. This analytical report must be reproduced in its entirety.



LT Environmental, Inc.  
4600 West 60th Avenue  
Arvada CO, 80003

Project: BNC - Moyer Unit 14-30 Release

Project Number: 0415-13001  
Project Manager: Brian Dodek

Reported:  
08/27/13 16:29

**SS08@1.5-2'**  
**R307267-16 (Soil)**

**Summit Scientific**

**Extractable Petroleum Hydrocarbons by 8015**

Date Sampled: **07/25/13 14:00**

Analyte	Result	Reporting Limit	Units	Dilution	Batch	Prepared	Analyzed	Method	Notes
C10-C28 (DRO)	ND	50	mg/kg	1	3073115	07/31/13	08/02/13	8015M	

Date Sampled: **07/25/13 14:00**

Analyte	Result	Reporting Limit	Units	Dilution	Batch	Prepared	Analyzed	Method	Notes
Surrogate: o-Terphenyl		95.7 %	30-150		"	"	"	"	

**Volatile Organic Compounds by EPA Method 8260B**

Date Sampled: **07/25/13 14:00**

Analyte	Result	Reporting Limit	Units	Dilution	Batch	Prepared	Analyzed	Method	Notes
Benzene	ND	0.0020	mg/kg	1	3073114	07/31/13	08/01/13	EPA 8260B	
Toluene	ND	0.0050	"	"	"	"	"	"	
Ethylbenzene	ND	0.0050	"	"	"	"	"	"	
Xylenes (total)	ND	0.0050	"	"	"	"	"	"	
Gasoline Range Hydrocarbons	ND	0.50	"	"	"	"	"	"	

Date Sampled: **07/25/13 14:00**

Analyte	Result	Reporting Limit	Units	Dilution	Batch	Prepared	Analyzed	Method	Notes
Surrogate: 1,2-Dichloroethane-d4		148 %	23-173		"	"	"	"	
Surrogate: Toluene-d8		103 %	20-170		"	"	"	"	
Surrogate: 4-Bromofluorobenzene		101 %	21-167		"	"	"	"	

Summit Scientific

The results in this report apply to the samples analyzed in accordance with the chain of custody document. This analytical report must be reproduced in its entirety.



LT Environmental, Inc.  
4600 West 60th Avenue  
Arvada CO, 80003

Project: BNC - Moyer Unit 14-30 Release

Project Number: 0415-13001  
Project Manager: Brian Dodek

Reported:  
08/27/13 16:29

**SS09@0-0.6'**  
**R307267-17 (Soil)**

**Summit Scientific**

**Extractable Petroleum Hydrocarbons by 8015**

Date Sampled: 07/25/13 14:05

Analyte	Result	Reporting Limit	Units	Dilution	Batch	Prepared	Analyzed	Method	Notes
C10-C28 (DRO)	ND	50	mg/kg	1	3073115	07/31/13	08/02/13	8015M	

Date Sampled: 07/25/13 14:05

Analyte	Result	Reporting Limit	Units	Dilution	Batch	Prepared	Analyzed	Method	Notes
Surrogate: o-Terphenyl		104 %	30-150		"	"	"	"	

**Volatile Organic Compounds by EPA Method 8260B**

Date Sampled: 07/25/13 14:05

Analyte	Result	Reporting Limit	Units	Dilution	Batch	Prepared	Analyzed	Method	Notes
Benzene	ND	0.0020	mg/kg	1	3073114	07/31/13	08/01/13	EPA 8260B	
Toluene	ND	0.0050	"	"	"	"	"	"	
Ethylbenzene	ND	0.0050	"	"	"	"	"	"	
Xylenes (total)	ND	0.0050	"	"	"	"	"	"	
Gasoline Range Hydrocarbons	ND	0.50	"	"	"	"	"	"	

Date Sampled: 07/25/13 14:05

Analyte	Result	Reporting Limit	Units	Dilution	Batch	Prepared	Analyzed	Method	Notes
Surrogate: 1,2-Dichloroethane-d4		132 %	23-173		"	"	"	"	
Surrogate: Toluene-d8		84.7 %	20-170		"	"	"	"	
Surrogate: 4-Bromofluorobenzene		104 %	21-167		"	"	"	"	

Summit Scientific

The results in this report apply to the samples analyzed in accordance with the chain of custody document. This analytical report must be reproduced in its entirety.





LT Environmental, Inc.  
4600 West 60th Avenue  
Arvada CO, 80003

Project: BNC - Moyer Unit 14-30 Release

Project Number: 0415-13001  
Project Manager: Brian Dodek

Reported:  
08/27/13 16:29

**SS09@1.5-2'**  
**R307267-18 (Soil)**

**Summit Scientific**

**Extractable Petroleum Hydrocarbons by 8015**

Date Sampled: **07/25/13 14:10**

Analyte	Result	Reporting Limit	Units	Dilution	Batch	Prepared	Analyzed	Method	Notes
C10-C28 (DRO)	ND	50	mg/kg	1	3073115	07/31/13	08/01/13	8015M	

Date Sampled: **07/25/13 14:10**

Analyte	Result	Reporting Limit	Units	Dilution	Batch	Prepared	Analyzed	Method	Notes
Surrogate: o-Terphenyl		86.9 %	30-150		"	"	"	"	

**Volatile Organic Compounds by EPA Method 8260B**

Date Sampled: **07/25/13 14:10**

Analyte	Result	Reporting Limit	Units	Dilution	Batch	Prepared	Analyzed	Method	Notes
Benzene	ND	0.0020	mg/kg	1	3073114	07/31/13	08/01/13	EPA 8260B	
Toluene	ND	0.0050	"	"	"	"	"	"	
Ethylbenzene	ND	0.0050	"	"	"	"	"	"	
Xylenes (total)	ND	0.0050	"	"	"	"	"	"	
Gasoline Range Hydrocarbons	ND	0.50	"	"	"	"	"	"	

Date Sampled: **07/25/13 14:10**

Analyte	Result	Reporting Limit	Units	Dilution	Batch	Prepared	Analyzed	Method	Notes
Surrogate: 1,2-Dichloroethane-d4		84.8 %	23-173		"	"	"	"	
Surrogate: Toluene-d8		70.5 %	20-170		"	"	"	"	
Surrogate: 4-Bromofluorobenzene		99.2 %	21-167		"	"	"	"	

Summit Scientific

The results in this report apply to the samples analyzed in accordance with the chain of custody document. This analytical report must be reproduced in its entirety.



LT Environmental, Inc.  
4600 West 60th Avenue  
Arvada CO, 80003

Project: BNC - Moyer Unit 14-30 Release

Project Number: 0415-13001  
Project Manager: Brian Dodek

Reported:  
08/27/13 16:29

**SS10@0-0.6'**  
**R307267-19 (Soil)**

### Summit Scientific

#### Extractable Petroleum Hydrocarbons by 8015

Date Sampled: 07/25/13 14:15

Analyte	Result	Reporting Limit	Units	Dilution	Batch	Prepared	Analyzed	Method	Notes
C10-C28 (DRO)	ND	50	mg/kg	1	3073115	07/31/13	08/01/13	8015M	

Date Sampled: 07/25/13 14:15

Analyte	Result	Reporting Limit	Units	Dilution	Batch	Prepared	Analyzed	Method	Notes
Surrogate: o-Terphenyl		102 %	30-150		"	"	"	"	

#### Volatile Organic Compounds by EPA Method 8260B

Date Sampled: 07/25/13 14:15

Analyte	Result	Reporting Limit	Units	Dilution	Batch	Prepared	Analyzed	Method	Notes
Benzene	ND	0.0020	mg/kg	1	3073114	07/31/13	08/01/13	EPA 8260B	
Toluene	ND	0.0050	"	"	"	"	"	"	
Ethylbenzene	ND	0.0050	"	"	"	"	"	"	
Xylenes (total)	ND	0.0050	"	"	"	"	"	"	
Gasoline Range Hydrocarbons	ND	0.50	"	"	"	"	"	"	

Date Sampled: 07/25/13 14:15

Analyte	Result	Reporting Limit	Units	Dilution	Batch	Prepared	Analyzed	Method	Notes
Surrogate: 1,2-Dichloroethane-d4		131 %	23-173		"	"	"	"	
Surrogate: Toluene-d8		81.4 %	20-170		"	"	"	"	
Surrogate: 4-Bromofluorobenzene		101 %	21-167		"	"	"	"	

#### Soluble Nutrients by EPA 6020/Mod. USDA60 6(2, 3A) - Dry Weight Basis

Date Sampled: 07/25/13 14:15

Analyte	Result	Reporting Limit	Units	Dilution	Batch	Prepared	Analyzed	Method	Notes
Calcium	27.1	7.57	mg/kg dry	1	3082310	08/23/13	08/23/13	EPA 6020/Mod. USDA60 6(2, 3A)	

Summit Scientific

The results in this report apply to the samples analyzed in accordance with the chain of custody document. This analytical report must be reproduced in its entirety.



LT Environmental, Inc.  
4600 West 60th Avenue  
Arvada CO, 80003

Project: BNC - Moyer Unit 14-30 Release

Project Number: 0415-13001  
Project Manager: Brian Dodek

Reported:  
08/27/13 16:29

**SS10@0-0.6'**  
**R307267-19 (Soil)**

**Summit Scientific**

**Soluble Nutrients by EPA 6020/Mod. USDA60 6(2, 3A) - Dry Weight Basis**

Magnesium	9.13	3.79 mg/kg dry	1	3082310	08/23/13	08/23/13	EPA 6020/Mod. USDA60 6(2, 3A)	
Sodium	ND	3.79 "	"	"	"	"	"	

Date Sampled: 07/25/13 14:15

Analyte	Result	Reporting Limit	Units	Dilution	Batch	Prepared	Analyzed	Method	Notes
Sodium Adsorption Ratio	0.0500		units	"	3082309	08/23/13	08/26/13	"	

**Physical Parameters by APHA/ASTM/EPA Methods**

Date Sampled: 07/25/13 14:15

Analyte	Result	Reporting Limit	Units	Dilution	Batch	Prepared	Analyzed	Method	Notes
Specific Conductance (EC)	0.0738	0.0100 mmhos/cm	1	3082307	08/23/13	08/23/13	SM 2510B		

Date Sampled: 07/25/13 14:15

Analyte	Result	Reporting Limit	Units	Dilution	Batch	Prepared	Analyzed	Method	Notes
pH	9.16	0.100 pH Units	"	3082305	08/23/13	08/23/13	EPA 9045		

Date Sampled: 07/25/13 14:15

Analyte	Result	Reporting Limit	Units	Dilution	Batch	Prepared	Analyzed	Method	Notes
% Solids	98.1		%	"	3082604	08/26/13	08/26/13	% calculation	

Summit Scientific

The results in this report apply to the samples analyzed in accordance with the chain of custody document. This analytical report must be reproduced in its entirety.



LT Environmental, Inc.  
4600 West 60th Avenue  
Arvada CO, 80003

Project: BNC - Moyer Unit 14-30 Release  
Project Number: 0415-13001  
Project Manager: Brian Dodek

Reported:  
08/27/13 16:29

**SS10@1.5-2'**  
**R307267-20 (Soil)**

**Summit Scientific**

**Extractable Petroleum Hydrocarbons by 8015**

Date Sampled: 07/25/13 14:20

Analyte	Result	Reporting Limit	Units	Dilution	Batch	Prepared	Analyzed	Method	Notes
C10-C28 (DRO)	ND	50	mg/kg	1	3073115	07/31/13	08/02/13	8015M	

Date Sampled: 07/25/13 14:20

Analyte	Result	Reporting Limit	Units	Dilution	Batch	Prepared	Analyzed	Method	Notes
Surrogate: o-Terphenyl		86.7 %	30-150		"	"	"	"	

**Volatile Organic Compounds by EPA Method 8260B**

Date Sampled: 07/25/13 14:20

Analyte	Result	Reporting Limit	Units	Dilution	Batch	Prepared	Analyzed	Method	Notes
Benzene	ND	0.0020	mg/kg	1	3073114	07/31/13	08/01/13	EPA 8260B	
Toluene	ND	0.0050	"	"	"	"	"	"	
Ethylbenzene	ND	0.0050	"	"	"	"	"	"	
Xylenes (total)	ND	0.0050	"	"	"	"	"	"	
Gasoline Range Hydrocarbons	ND	0.50	"	"	"	"	"	"	

Date Sampled: 07/25/13 14:20

Analyte	Result	Reporting Limit	Units	Dilution	Batch	Prepared	Analyzed	Method	Notes
Surrogate: 1,2-Dichloroethane-d4		122 %	23-173		"	"	"	"	
Surrogate: Toluene-d8		106 %	20-170		"	"	"	"	
Surrogate: 4-Bromofluorobenzene		102 %	21-167		"	"	"	"	

Summit Scientific

The results in this report apply to the samples analyzed in accordance with the chain of custody document. This analytical report must be reproduced in its entirety.



LT Environmental, Inc.  
4600 West 60th Avenue  
Arvada CO, 80003

Project: BNC - Moyer Unit 14-30 Release  
Project Number: 0415-13001  
Project Manager: Brian Dodek

**Reported:**  
08/27/13 16:29

**Extractable Petroleum Hydrocarbons by 8015 - Quality Control**  
**Summit Scientific**

Analyte	Reporting			Spike	Source		%REC		RPD	
	Result	Limit	Units	Level	Result	%REC	Limits	RPD	Limit	Notes

**Batch 3073115 - EPA 3550A**

**Blank (3073115-BLK1)**

Prepared: 07/31/13 Analyzed: 08/01/13

C10-C28 (DRO) ND 50 mg/kg

**LCS (3073115-BS1)**

Prepared: 07/31/13 Analyzed: 08/01/13

C10-C28 (DRO) 544 50 mg/kg 501 109 73-134

**LCS Dup (3073115-BSD1)**

Prepared: 07/31/13 Analyzed: 08/01/13

C10-C28 (DRO) 542 50 mg/kg 501 108 73-134 0.402 11

**Matrix Spike (3073115-MS1)**

Source: R307267-01

Prepared: 07/31/13 Analyzed: 08/01/13

C10-C28 (DRO) 530 50 mg/kg 501 ND 106 50-148

**Matrix Spike Dup (3073115-MSD1)**

Source: R307267-01

Prepared: 07/31/13 Analyzed: 08/01/13

C10-C28 (DRO) 541 50 mg/kg 501 ND 108 50-148 2.04 13

Summit Scientific

*The results in this report apply to the samples analyzed in accordance with the chain of custody document. This analytical report must be reproduced in its entirety.*



LT Environmental, Inc.  
4600 West 60th Avenue  
Arvada CO, 80003

Project: BNC - Moyer Unit 14-30 Release  
Project Number: 0415-13001  
Project Manager: Brian Dodek

Reported:  
08/27/13 16:29

**Volatile Organic Compounds by EPA Method 8260B - Quality Control**  
**Summit Scientific**

Analyte	Reporting			Spike	Source		%REC		RPD	
	Result	Limit	Units	Level	Result	%REC	Limits	RPD	Limit	Notes

**Batch 3073114 - EPA 5030 Soil MS**

**Blank (3073114-BLK1)**

Prepared: 07/31/13 Analyzed: 08/01/13

Benzene	ND	0.0020	mg/kg
Toluene	ND	0.0050	"
Ethylbenzene	ND	0.0050	"
Xylenes (total)	ND	0.0050	"
Gasoline Range Hydrocarbons	ND	0.50	"

Surrogate: 1,2-Dichloroethane-d4	0.0436	"	0.0397	110	23-173
Surrogate: Toluene-d8	0.0404	"	0.0400	101	20-170
Surrogate: 4-Bromofluorobenzene	0.0385	"	0.0400	96.3	21-167

**LCS (3073114-BS1)**

Prepared: 07/31/13 Analyzed: 08/01/13

Benzene	0.0873	0.0020	mg/kg	0.100	87.3	58-130
Toluene	0.0930	0.0050	"	0.100	93.0	61-134
Ethylbenzene	0.0949	0.0050	"	0.100	94.9	74-139
m,p-Xylene	0.187	0.010	"	0.200	93.3	73-137
o-Xylene	0.0969	0.0050	"	0.100	96.9	73-141
Surrogate: 1,2-Dichloroethane-d4	0.0427		"	0.0397	108	23-173
Surrogate: Toluene-d8	0.0409		"	0.0400	102	20-170
Surrogate: 4-Bromofluorobenzene	0.0394		"	0.0400	98.6	21-167

**LCS Dup (3073114-BSD1)**

Prepared: 07/31/13 Analyzed: 08/01/13

Benzene	0.0976	0.0020	mg/kg	0.100	97.6	58-130	11.1	13
Toluene	0.100	0.0050	"	0.100	100	61-134	7.75	16
Ethylbenzene	0.105	0.0050	"	0.100	105	74-139	9.69	12
m,p-Xylene	0.205	0.010	"	0.200	102	73-137	9.32	14
o-Xylene	0.105	0.0050	"	0.100	105	73-141	8.08	12
Surrogate: 1,2-Dichloroethane-d4	0.0431		"	0.0397	109	23-173		
Surrogate: Toluene-d8	0.0404		"	0.0400	101	20-170		
Surrogate: 4-Bromofluorobenzene	0.0393		"	0.0400	98.2	21-167		

Summit Scientific

The results in this report apply to the samples analyzed in accordance with the chain of custody document. This analytical report must be reproduced in its entirety.



LT Environmental, Inc.  
4600 West 60th Avenue  
Arvada CO, 80003

Project: BNC - Moyer Unit 14-30 Release  
Project Number: 0415-13001  
Project Manager: Brian Dodek

Reported:  
08/27/13 16:29

**Volatile Organic Compounds by EPA Method 8260B - Quality Control**  
**Summit Scientific**

Analyte	Reporting			Spike	Source		%REC		RPD	
	Result	Limit	Units	Level	Result	%REC	Limits	RPD	Limit	Notes

**Batch 3073114 - EPA 5030 Soil MS**

Matrix Spike (3073114-MS1)		Source: R307267-09			Prepared: 07/31/13		Analyzed: 08/01/13			
Benzene	0.0905	0.0020	mg/kg	0.100	ND	90.5	30-131			
Toluene	0.0956	0.0050	"	0.100	ND	95.6	30-134			
Ethylbenzene	0.0940	0.0050	"	0.100	ND	94.0	22-153			
m,p-Xylene	0.183	0.010	"	0.200	ND	91.5	10-159			
o-Xylene	0.0937	0.0050	"	0.100	ND	93.7	31-151			
Surrogate: 1,2-Dichloroethane-d4	0.0435		"	0.0397		109	23-173			
Surrogate: Toluene-d8	0.0409		"	0.0400		102	20-170			
Surrogate: 4-Bromofluorobenzene	0.0380		"	0.0400		95.0	21-167			
Matrix Spike Dup (3073114-MSD1)		Source: R307267-09			Prepared: 07/31/13		Analyzed: 08/01/13			
Benzene	0.0951	0.0020	mg/kg	0.100	ND	95.1	30-131	4.94	34	
Toluene	0.101	0.0050	"	0.100	ND	101	30-134	5.28	30	
Ethylbenzene	0.103	0.0050	"	0.100	ND	103	22-153	9.58	24	
m,p-Xylene	0.201	0.010	"	0.200	ND	101	10-159	9.65	68	
o-Xylene	0.101	0.0050	"	0.100	ND	101	31-151	7.46	38	
Surrogate: 1,2-Dichloroethane-d4	0.0439		"	0.0397		111	23-173			
Surrogate: Toluene-d8	0.0401		"	0.0400		100	20-170			
Surrogate: 4-Bromofluorobenzene	0.0386		"	0.0400		96.5	21-167			

Summit Scientific

The results in this report apply to the samples analyzed in accordance with the chain of custody document. This analytical report must be reproduced in its entirety.





LT Environmental, Inc.  
4600 West 60th Avenue  
Arvada CO, 80003

Project: BNC - Moyer Unit 14-30 Release  
Project Number: 0415-13001  
Project Manager: Brian Dodek

Reported:  
08/27/13 16:29

**Soluble Nutrients by EPA 6020/Mod. USDA60 6(2, 3A) - Dry Weight Basis - Quality Control**  
**Summit Scientific**

Analyte	Reporting			Spike	Source		%REC		RPD	
	Result	Limit	Units	Level	Result	%REC	Limits	RPD	Limit	Notes

**Batch 3082310 - General Preparation**

**Blank (3082310-BLK1)**

Prepared & Analyzed: 08/23/13

Calcium	ND	10.0	mg/kg wet
Magnesium	ND	5.00	"
Sodium	ND	5.00	"

**LCS (3082310-BS1)**

Prepared & Analyzed: 08/23/13

Calcium	375	10.0	mg/kg wet	396	94.5	80-120
Magnesium	173	5.00	"	199	87.2	80-120
Sodium	522	5.00	"	496	105	80-120

**LCS Dup (3082310-BSD1)**

Prepared & Analyzed: 08/23/13

Calcium	356	10.0	mg/kg wet	400	88.9	80-120	5.10	20
Magnesium	176	5.00	"	201	87.5	80-120	1.45	20
Sodium	525	5.00	"	501	105	80-120	0.564	20

**Matrix Spike (3082310-MS1)**

Source: R307267-14

Prepared & Analyzed: 08/23/13

Calcium	390	8.29	mg/kg dry	332	80.7	93.3	75-125
Magnesium	162	4.14	"	166	17.7	86.7	75-125
Sodium	451	4.14	"	415	4.84	107	75-125

**Matrix Spike Dup (3082310-MSD1)**

Source: R307267-14

Prepared & Analyzed: 08/23/13

Calcium	380	8.28	mg/kg dry	332	80.7	90.1	75-125	2.72	25
Magnesium	153	4.14	"	166	17.7	81.2	75-125	5.79	25
Sodium	428	4.14	"	415	4.84	102	75-125	5.16	25

Summit Scientific

The results in this report apply to the samples analyzed in accordance with the chain of custody document. This analytical report must be reproduced in its entirety.



LT Environmental, Inc.  
4600 West 60th Avenue  
Arvada CO, 80003

Project: BNC - Moyer Unit 14-30 Release  
Project Number: 0415-13001  
Project Manager: Brian Dodek

**Reported:**  
08/27/13 16:29

**Physical Parameters by APHA/ASTM/EPA Methods - Quality Control**  
**Summit Scientific**

Analyte	Reporting			Spike	Source		%REC		RPD	
	Result	Limit	Units	Level	Result	%REC	Limits	RPD	Limit	Notes

**Batch 3082305 - General Preparation**

<b>LCS (3082305-BS1)</b>				Prepared & Analyzed: 08/23/13						
pH	7.98	0.100	pH Units	8.00	99.8	0-200				
<b>Duplicate (3082305-DUP1)</b>				<b>Source: R308185-01</b>		Prepared & Analyzed: 08/23/13				
pH	9.01	0.100	pH Units	8.94	0.780	20				

**Batch 3082307 - General Preparation**

<b>Blank (3082307-BLK1)</b>				Prepared & Analyzed: 08/23/13						
Specific Conductance (EC)	ND	0.0100	mmhos/cm							
<b>Duplicate (3082307-DUP1)</b>				<b>Source: R308185-01</b>		Prepared & Analyzed: 08/23/13				
Specific Conductance (EC)	5.28	0.0100	mmhos/cm	5.76	8.88	20				

**Batch 3082604 - General Preparation**

<b>Duplicate (3082604-DUP1)</b>				<b>Source: R307267-01</b>		Prepared & Analyzed: 08/26/13				
% Solids	95.9		%	95.0	0.943	20				

Summit Scientific

*The results in this report apply to the samples analyzed in accordance with the chain of custody document. This analytical report must be reproduced in its entirety.*



LT Environmental, Inc.  
4600 West 60th Avenue  
Arvada CO, 80003

Project: BNC - Moyer Unit 14-30 Release

Project Number: 0415-13001  
Project Manager: Brian Dodek

**Reported:**  
08/27/13 16:29

### Notes and Definitions

DET Analyte DETECTED  
ND Analyte NOT DETECTED at or above the reporting limit  
NR Not Reported  
dry Sample results reported on a dry weight basis  
RPD Relative Percent Difference

A handwritten signature in black ink, appearing to read 'Daniel A. [unclear]'.

# Summit Scientific

---

741 Corporate Circle – Suite I ♦ Golden, Colorado 80401

303.277.9310 - laboratory ♦ 303.277.9531 - fax

August 08, 2013

Brian Dodek  
LT Environmental, Inc.  
4600 West 60th Avenue  
Arvada, CO 80003  
RE: BNC - Moyer Unit 16-30 Release

Enclosed are the results of analyses for samples received by Summit Scientific on 08/01/13 17:00. If you have any questions concerning this report, please feel free to contact me.

Sincerely,



Joseph J Egry IV  
Laboratory Director

This report shall not be reproduced, except in its entirety, without the written approval of Summit Scientific. Test results relate only to samples analyzed.

Summit Scientific is the sole authority for authorizing edits or modifications to this document. Unauthorized modification of this report is strictly prohibited.



LT Environmental, Inc.  
4600 West 60th Avenue  
Arvada CO, 80003

Project: BNC - Moyer Unit 16-30 Release

Project Number: 0415-13001  
Project Manager: Brian Dodek

**Reported:**  
08/08/13 12:33

### ANALYTICAL REPORT FOR SAMPLES

Sample ID	Laboratory ID	Matrix	Date Sampled	Date Received
SS03@0-0.6'	R308008-01	Soil	08/01/13 11:00	08/01/13 17:00
SS03@1-1.5'	R308008-02	Soil	08/01/13 11:05	08/01/13 17:00

Summit Scientific

*The results in this report apply to the samples analyzed in accordance with the chain of custody document. This analytical report must be reproduced in its entirety.*

LT Environmental, Inc.  
4600 West 60th Avenue  
Arvada CO, 80003

Project: BNC - Moyer Unit 16-30 Release

Project Number: 0415-13001

Project Manager: Brian Dodek

**Reported:**

08/08/13 12:33

R 308008

Summit Scientific

5

741 Corporate Circle Suite I ♦ Golden, Colorado 80401  
303-277-9310 ♦ 303-374-5933 Fax

Page 1 of 1

Client: LT Environmental, Inc.

Client: LE Environmental, Inc.  
Address: 4600 W. 67th Ave.  
Project Manager: B. Dielek

Address: 4800 W. 60th Ave

Country/State/Zip: Canada CO 80023  
E-Mail: g.Dodd@LTLew.com

City/State/Zip: Atlanta, CO 80015

PHONE: 979-433-0788 FAX: Project Name: MONC #1630 Release

PHONE: 202-977-9180 FAX:

Sample Name: M. Wilson  
Project Number: 041513001

[illegible]

[www.s2scientific.com](http://www.s2scientific.com)

Summit Scientific

*The results in this report apply to the samples analyzed in accordance with the chain of custody document. This analytical report must be reproduced in its entirety.*

*Legal Eagle IV*



LT Environmental, Inc.  
4600 West 60th Avenue  
Arvada CO, 80003

Project: BNC - Moyer Unit 16-30 Release

Project Number: 0415-13001  
Project Manager: Brian Dodek

Reported:  
08/08/13 12:33

**SS03@0-0.6'**  
**R308008-01 (Soil)**

**Summit Scientific**

**Extractable Petroleum Hydrocarbons by 8015**

Date Sampled: **08/01/13 11:00**

Analyte	Result	Reporting Limit	Units	Dilution	Batch	Prepared	Analyzed	Method	Notes
C10-C28 (DRO)	ND	50	mg/kg	1	3080120	08/02/13	08/07/13	8015M	

Date Sampled: **08/01/13 11:00**

Analyte	Result	Reporting Limit	Units	Dilution	Batch	Prepared	Analyzed	Method	Notes
Surrogate: o-Terphenyl		92.7 %	30-150		"	"	"	"	

**Volatile Organic Compounds by EPA Method 8260B**

Date Sampled: **08/01/13 11:00**

Analyte	Result	Reporting Limit	Units	Dilution	Batch	Prepared	Analyzed	Method	Notes
Benzene	ND	0.0020	mg/kg	1	3080119	08/02/13	08/02/13	EPA 8260B	
Toluene	ND	0.0050	"	"	"	"	"	"	
Ethylbenzene	ND	0.0050	"	"	"	"	"	"	
Xylenes (total)	ND	0.0050	"	"	"	"	"	"	
Gasoline Range Hydrocarbons	ND	0.50	"	"	"	"	"	"	

Date Sampled: **08/01/13 11:00**

Analyte	Result	Reporting Limit	Units	Dilution	Batch	Prepared	Analyzed	Method	Notes
Surrogate: 1,2-Dichloroethane-d4		105 %	23-173		"	"	"	"	
Surrogate: Toluene-d8		99.8 %	20-170		"	"	"	"	
Surrogate: 4-Bromofluorobenzene		94.6 %	21-167		"	"	"	"	

**Soluble Nutrients by EPA 6020/Mod. USDA60 6(2, 3A) - Dry Weight Basis**

Date Sampled: **08/01/13 11:00**

Analyte	Result	Reporting Limit	Units	Dilution	Batch	Prepared	Analyzed	Method	Notes
---------	--------	-----------------	-------	----------	-------	----------	----------	--------	-------

Summit Scientific

The results in this report apply to the samples analyzed in accordance with the chain of custody document. This analytical report must be reproduced in its entirety.





LT Environmental, Inc.  
4600 West 60th Avenue  
Arvada CO, 80003

Project: BNC - Moyer Unit 16-30 Release

Project Number: 0415-13001  
Project Manager: Brian Dodek

Reported:  
08/08/13 12:33

**SS03@0-0.6'**  
**R308008-01 (Soil)**

**Summit Scientific**

**Soluble Nutrients by EPA 6020/Mod. USDA60 6(2, 3A) - Dry Weight Basis**

Calcium	144	10.7 mg/kg dry	1	3080603	08/06/13	08/06/13	EPA 6020/Mod. USDA60 6(2, 3A)	
Magnesium	34.5	5.33	"	"	"	"	"	
Sodium	10.4	5.33	"	"	"	"	"	

Date Sampled: **08/01/13 11:00**

Analyte	Result	Reporting Limit	Units	Dilution	Batch	Prepared	Analyzed	Method	Notes
Sodium Adsorption Ratio	0.200		units	"	3080717	08/07/13	08/07/13	"	

**Physical Parameters by APHA/ASTM/EPA Methods**

Date Sampled: **08/01/13 11:00**

Analyte	Result	Reporting Limit	Units	Dilution	Batch	Prepared	Analyzed	Method	Notes
Specific Conductance (EC)	0.106	0.00100 mmhos/cm		1	3080710	08/07/13	08/07/13	SM 2510B	

Date Sampled: **08/01/13 11:00**

Analyte	Result	Reporting Limit	Units	Dilution	Batch	Prepared	Analyzed	Method	Notes
pH	7.87	0.100 pH Units		"	3080709	08/07/13	08/07/13	EPA 9045	

Date Sampled: **08/01/13 11:00**

Analyte	Result	Reporting Limit	Units	Dilution	Batch	Prepared	Analyzed	Method	Notes
% Solids	93.8		%	"	3080708	08/07/13	08/07/13	% calculation	

Summit Scientific

The results in this report apply to the samples analyzed in accordance with the chain of custody document. This analytical report must be reproduced in its entirety.



LT Environmental, Inc.  
4600 West 60th Avenue  
Arvada CO, 80003

Project: BNC - Moyer Unit 16-30 Release  
Project Number: 0415-13001  
Project Manager: Brian Dodek

Reported:  
08/08/13 12:33

**SS03@1-1.5'**  
**R308008-02 (Soil)**

**Summit Scientific**

**Extractable Petroleum Hydrocarbons by 8015**

Date Sampled: **08/01/13 11:05**

Analyte	Result	Reporting Limit	Units	Dilution	Batch	Prepared	Analyzed	Method	Notes
C10-C28 (DRO)	ND	50	mg/kg	1	3080120	08/02/13	08/07/13	8015M	

Date Sampled: **08/01/13 11:05**

Analyte	Result	Reporting Limit	Units	Dilution	Batch	Prepared	Analyzed	Method	Notes
Surrogate: o-Terphenyl		85.4 %	30-150		"	"	"	"	

**Volatile Organic Compounds by EPA Method 8260B**

Date Sampled: **08/01/13 11:05**

Analyte	Result	Reporting Limit	Units	Dilution	Batch	Prepared	Analyzed	Method	Notes
Benzene	ND	0.0020	mg/kg	1	3080119	08/02/13	08/02/13	EPA 8260B	
Toluene	ND	0.0050	"	"	"	"	"	"	
Ethylbenzene	ND	0.0050	"	"	"	"	"	"	
Xylenes (total)	ND	0.0050	"	"	"	"	"	"	
Gasoline Range Hydrocarbons	ND	0.50	"	"	"	"	"	"	

Date Sampled: **08/01/13 11:05**

Analyte	Result	Reporting Limit	Units	Dilution	Batch	Prepared	Analyzed	Method	Notes
Surrogate: 1,2-Dichloroethane-d4		108 %	23-173		"	"	"	"	
Surrogate: Toluene-d8		99.5 %	20-170		"	"	"	"	
Surrogate: 4-Bromofluorobenzene		94.6 %	21-167		"	"	"	"	

**Soluble Nutrients by EPA 6020/Mod. USDA60 6(2, 3A) - Dry Weight Basis**

Date Sampled: **08/01/13 11:05**

Analyte	Result	Reporting Limit	Units	Dilution	Batch	Prepared	Analyzed	Method	Notes
Calcium	42.0	10.6	mg/kg dry	1	3080603	08/06/13	08/06/13	EPA 6020/Mod. USDA60 6(2, 3A)	

Summit Scientific

The results in this report apply to the samples analyzed in accordance with the chain of custody document. This analytical report must be reproduced in its entirety.



LT Environmental, Inc.  
4600 West 60th Avenue  
Arvada CO, 80003

Project: BNC - Moyer Unit 16-30 Release

Project Number: 0415-13001  
Project Manager: Brian Dodek

Reported:  
08/08/13 12:33

**SS03@1-1.5'**  
**R308008-02 (Soil)**

**Summit Scientific**

**Soluble Nutrients by EPA 6020/Mod. USDA60 6(2, 3A) - Dry Weight Basis**

Magnesium	15.2	5.30 mg/kg dry	1	3080603	08/06/13	08/06/13	EPA 6020/Mod. USDA60 6(2, 3A)	
Sodium	8.52	5.30 "	"	"	"	"	"	

Date Sampled: **08/01/13 11:05**

Analyte	Result	Reporting Limit	Units	Dilution	Batch	Prepared	Analyzed	Method	Notes
Sodium Adsorption Ratio	0.290		units	"	3080717	08/07/13	08/07/13	"	

**Physical Parameters by APHA/ASTM/EPA Methods**

Date Sampled: **08/01/13 11:05**

Analyte	Result	Reporting Limit	Units	Dilution	Batch	Prepared	Analyzed	Method	Notes
Specific Conductance (EC)	0.0680	0.00100 mmhos/cm		1	3080808	08/08/13	08/08/13	SM 2510B	

Date Sampled: **08/01/13 11:05**

Analyte	Result	Reporting Limit	Units	Dilution	Batch	Prepared	Analyzed	Method	Notes
pH	7.79	0.100 pH Units		"	3080709	08/07/13	08/07/13	EPA 9045	

Date Sampled: **08/01/13 11:05**

Analyte	Result	Reporting Limit	Units	Dilution	Batch	Prepared	Analyzed	Method	Notes
% Solids	94.4		%	"	3080708	08/07/13	08/07/13	% calculation	

Summit Scientific

The results in this report apply to the samples analyzed in accordance with the chain of custody document. This analytical report must be reproduced in its entirety.



LT Environmental, Inc.  
4600 West 60th Avenue  
Arvada CO, 80003

Project: BNC - Moyer Unit 16-30 Release  
Project Number: 0415-13001  
Project Manager: Brian Dodek

Reported:  
08/08/13 12:33

**Extractable Petroleum Hydrocarbons by 8015 - Quality Control**  
**Summit Scientific**

Analyte	Reporting			Spike	Source		%REC		RPD	
	Result	Limit	Units	Level	Result	%REC	Limits	RPD	Limit	Notes

**Batch 3080120 - EPA 3550A**

<b>Blank (3080120-BLK1)</b>				Prepared: 08/01/13 Analyzed: 08/02/13						
C10-C28 (DRO)	ND	50	mg/kg							
<b>Blank (3080120-BLK2)</b>				Prepared: 08/01/13 Analyzed: 08/02/13						
C10-C28 (DRO)	ND	50	mg/kg							
<b>LCS (3080120-BS1)</b>				Prepared: 08/01/13 Analyzed: 08/02/13						
C10-C28 (DRO)	563	50	mg/kg	501		112	73-134			
<b>LCS (3080120-BS2)</b>				Prepared: 08/01/13 Analyzed: 08/02/13						
C10-C28 (DRO)	516	50	mg/kg	501		103	73-134			
<b>LCS Dup (3080120-BSD1)</b>				Prepared: 08/01/13 Analyzed: 08/02/13						
C10-C28 (DRO)	527	50	mg/kg	501		105	73-134	6.62	11	
<b>LCS Dup (3080120-BSD2)</b>				Prepared: 08/01/13 Analyzed: 08/02/13						
C10-C28 (DRO)	518	50	mg/kg	501		103	73-134	0.273	11	
<b>Matrix Spike (3080120-MS1)</b>				<b>Source: R307303-01</b>		Prepared: 08/01/13 Analyzed: 08/02/13				
C10-C28 (DRO)	596	50	mg/kg	501	ND	119	50-148			
<b>Matrix Spike (3080120-MS2)</b>				<b>Source: R307303-02</b>		Prepared: 08/01/13 Analyzed: 08/02/13				
C10-C28 (DRO)	577	50	mg/kg	501	ND	115	50-148			
<b>Matrix Spike Dup (3080120-MSD1)</b>				<b>Source: R307303-01</b>		Prepared: 08/01/13 Analyzed: 08/02/13				
C10-C28 (DRO)	605	50	mg/kg	501	ND	121	50-148	1.53	13	
<b>Matrix Spike Dup (3080120-MSD2)</b>				<b>Source: R307303-02</b>		Prepared: 08/01/13 Analyzed: 08/02/13				
C10-C28 (DRO)	517	50	mg/kg	501	ND	103	50-148	11.0	13	

Summit Scientific

*The results in this report apply to the samples analyzed in accordance with the chain of custody document. This analytical report must be reproduced in its entirety.*



LT Environmental, Inc.  
4600 West 60th Avenue  
Arvada CO, 80003

Project: BNC - Moyer Unit 16-30 Release  
Project Number: 0415-13001  
Project Manager: Brian Dodek

Reported:  
08/08/13 12:33

**Volatile Organic Compounds by EPA Method 8260B - Quality Control**  
**Summit Scientific**

Analyte	Reporting			Spike	Source		%REC		RPD	
	Result	Limit	Units	Level	Result	%REC	Limits	RPD	Limit	Notes

**Batch 3080119 - EPA 5030 Soil MS**

**Blank (3080119-BLK1)**

Prepared & Analyzed: 08/02/13

Benzene	ND	0.0020	mg/kg							
Toluene	ND	0.0050	"							
Ethylbenzene	ND	0.0050	"							
Xylenes (total)	ND	0.0050	"							
Gasoline Range Hydrocarbons	ND	0.50	"							
Surrogate: 1,2-Dichloroethane-d4	0.0432		"	0.0397	109	23-173				
Surrogate: Toluene-d8	0.0385		"	0.0400	96.2	20-170				
Surrogate: 4-Bromofluorobenzene	0.0407		"	0.0400	102	21-167				

**Blank (3080119-BLK2)**

Prepared & Analyzed: 08/02/13

Benzene	ND	0.0020	mg/kg							
Toluene	ND	0.0050	"							
Ethylbenzene	ND	0.0050	"							
Xylenes (total)	ND	0.0050	"							
Gasoline Range Hydrocarbons	ND	0.50	"							
Surrogate: 1,2-Dichloroethane-d4	0.0449		"	0.0397	113	23-173				
Surrogate: Toluene-d8	0.0382		"	0.0400	95.6	20-170				
Surrogate: 4-Bromofluorobenzene	0.0412		"	0.0400	103	21-167				

**LCS (3080119-BS1)**

Prepared & Analyzed: 08/02/13

Benzene	0.0730	0.0020	mg/kg	0.0800	91.2	58-130				
Toluene	0.0775	0.0050	"	0.0800	96.9	61-134				
Ethylbenzene	0.0807	0.0050	"	0.0800	101	74-139				
m,p-Xylene	0.163	0.010	"	0.160	102	73-137				
o-Xylene	0.0804	0.0050	"	0.0800	101	73-141				
Surrogate: 1,2-Dichloroethane-d4	0.0442		"	0.0397	111	23-173				
Surrogate: Toluene-d8	0.0384		"	0.0400	96.0	20-170				
Surrogate: 4-Bromofluorobenzene	0.0403		"	0.0400	101	21-167				

Summit Scientific

The results in this report apply to the samples analyzed in accordance with the chain of custody document. This analytical report must be reproduced in its entirety.



LT Environmental, Inc.  
4600 West 60th Avenue  
Arvada CO, 80003

Project: BNC - Moyer Unit 16-30 Release  
Project Number: 0415-13001  
Project Manager: Brian Dodek

Reported:  
08/08/13 12:33

**Volatile Organic Compounds by EPA Method 8260B - Quality Control**  
**Summit Scientific**

Analyte	Reporting			Spike	Source		%REC		RPD	
	Result	Limit	Units	Level	Result	%REC	Limits	RPD	Limit	Notes

**Batch 3080119 - EPA 5030 Soil MS**

**LCS (3080119-BS2)**

Prepared & Analyzed: 08/02/13

Benzene	0.0716	0.0020	mg/kg	0.0800	89.5	58-130
Toluene	0.0759	0.0050	"	0.0800	94.9	61-134
Ethylbenzene	0.0778	0.0050	"	0.0800	97.2	74-139
m,p-Xylene	0.157	0.010	"	0.160	98.3	73-137
o-Xylene	0.0776	0.0050	"	0.0800	97.0	73-141
Surrogate: 1,2-Dichloroethane-d4	0.0446		"	0.0397	112	23-173
Surrogate: Toluene-d8	0.0386		"	0.0400	96.6	20-170
Surrogate: 4-Bromofluorobenzene	0.0404		"	0.0400	101	21-167

**LCS Dup (3080119-BSD1)**

Prepared & Analyzed: 08/02/13

Benzene	0.0628	0.0020	mg/kg	0.0800	78.5	58-130	15.0	13
Toluene	0.0673	0.0050	"	0.0800	84.1	61-134	14.2	16
Ethylbenzene	0.0695	0.0050	"	0.0800	86.8	74-139	15.0	12
m,p-Xylene	0.141	0.010	"	0.160	87.9	73-137	14.7	14
o-Xylene	0.0689	0.0050	"	0.0800	86.1	73-141	15.4	12
Surrogate: 1,2-Dichloroethane-d4	0.0433		"	0.0397	109	23-173		
Surrogate: Toluene-d8	0.0387		"	0.0400	96.7	20-170		
Surrogate: 4-Bromofluorobenzene	0.0400		"	0.0400	99.9	21-167		

**LCS Dup (3080119-BSD2)**

Prepared & Analyzed: 08/02/13

Benzene	0.0615	0.0020	mg/kg	0.0800	76.9	58-130	15.1	13
Toluene	0.0650	0.0050	"	0.0800	81.3	61-134	15.5	16
Ethylbenzene	0.0677	0.0050	"	0.0800	84.6	74-139	13.8	12
m,p-Xylene	0.137	0.010	"	0.160	85.5	73-137	13.9	14
o-Xylene	0.0682	0.0050	"	0.0800	85.2	73-141	12.9	12
Surrogate: 1,2-Dichloroethane-d4	0.0393		"	0.0397	99.0	23-173		
Surrogate: Toluene-d8	0.0387		"	0.0400	96.8	20-170		
Surrogate: 4-Bromofluorobenzene	0.0388		"	0.0400	96.9	21-167		

Summit Scientific

The results in this report apply to the samples analyzed in accordance with the chain of custody document. This analytical report must be reproduced in its entirety.



LT Environmental, Inc.  
4600 West 60th Avenue  
Arvada CO, 80003

Project: BNC - Moyer Unit 16-30 Release  
Project Number: 0415-13001  
Project Manager: Brian Dodek

Reported:  
08/08/13 12:33

**Volatile Organic Compounds by EPA Method 8260B - Quality Control**  
**Summit Scientific**

Analyte	Reporting			Spike	Source		%REC		RPD	
	Result	Limit	Units	Level	Result	%REC	Limits	RPD	Limit	Notes

**Batch 3080119 - EPA 5030 Soil MS**

Matrix Spike (3080119-MS1)		Source: R308008-01			Prepared & Analyzed: 08/02/13					
Benzene	0.0780	0.0020	mg/kg	0.0800	ND	97.5	30-131			
Toluene	0.0835	0.0050	"	0.0800	ND	104	30-134			
Ethylbenzene	0.0862	0.0050	"	0.0800	ND	108	22-153			
m,p-Xylene	0.173	0.010	"	0.160	ND	108	10-159			
o-Xylene	0.0860	0.0050	"	0.0800	ND	108	31-151			
Surrogate: 1,2-Dichloroethane-d4	0.0446		"	0.0397		112	23-173			
Surrogate: Toluene-d8	0.0388		"	0.0400		97.1	20-170			
Surrogate: 4-Bromofluorobenzene	0.0398		"	0.0400		99.6	21-167			

Matrix Spike (3080119-MS2)		Source: R308008-02			Prepared & Analyzed: 08/02/13					
Benzene	0.0782	0.0020	mg/kg	0.0800	ND	97.8	30-131			
Toluene	0.0828	0.0050	"	0.0800	ND	103	30-134			
Ethylbenzene	0.0866	0.0050	"	0.0800	ND	108	22-153			
m,p-Xylene	0.174	0.010	"	0.160	ND	109	10-159			
o-Xylene	0.0867	0.0050	"	0.0800	ND	108	31-151			
Surrogate: 1,2-Dichloroethane-d4	0.0446		"	0.0397		112	23-173			
Surrogate: Toluene-d8	0.0386		"	0.0400		96.6	20-170			
Surrogate: 4-Bromofluorobenzene	0.0403		"	0.0400		101	21-167			

Matrix Spike Dup (3080119-MSD1)		Source: R308008-01			Prepared & Analyzed: 08/02/13					
Benzene	0.0771	0.0020	mg/kg	0.0800	ND	96.3	30-131	1.20	34	
Toluene	0.0811	0.0050	"	0.0800	ND	101	30-134	2.95	30	
Ethylbenzene	0.0833	0.0050	"	0.0800	ND	104	22-153	3.47	24	
m,p-Xylene	0.169	0.010	"	0.160	ND	106	10-159	2.26	68	
o-Xylene	0.0830	0.0050	"	0.0800	ND	104	31-151	3.51	38	
Surrogate: 1,2-Dichloroethane-d4	0.0431		"	0.0397		109	23-173			
Surrogate: Toluene-d8	0.0385		"	0.0400		96.3	20-170			
Surrogate: 4-Bromofluorobenzene	0.0388		"	0.0400		97.0	21-167			

Summit Scientific

The results in this report apply to the samples analyzed in accordance with the chain of custody document. This analytical report must be reproduced in its entirety.



LT Environmental, Inc.  
4600 West 60th Avenue  
Arvada CO, 80003

Project: BNC - Moyer Unit 16-30 Release  
Project Number: 0415-13001  
Project Manager: Brian Dodek

Reported:  
08/08/13 12:33

**Volatile Organic Compounds by EPA Method 8260B - Quality Control**  
**Summit Scientific**

Analyte	Reporting			Spike	Source	%REC			RPD	Notes
	Result	Limit	Units	Level	Result	%REC	Limits	RPD	Limit	

**Batch 3080119 - EPA 5030 Soil MS**

Matrix Spike Dup (3080119-MSD2)	Source: R308008-02			Prepared & Analyzed: 08/02/13						
Benzene	0.0592	0.0020	mg/kg	0.0800	ND	74.0	30-131	27.6	34	
Toluene	0.0634	0.0050	"	0.0800	ND	79.2	30-134	26.5	30	
Ethylbenzene	0.0806	0.0050	"	0.0800	ND	101	22-153	7.18	24	
m,p-Xylene	0.130	0.010	"	0.160	ND	81.4	10-159	28.6	68	
o-Xylene	0.0650	0.0050	"	0.0800	ND	81.3	31-151	28.6	38	
Surrogate: 1,2-Dichloroethane-d4	0.0454		"	0.0397		114	23-173			
Surrogate: Toluene-d8	0.0386		"	0.0400		96.6	20-170			
Surrogate: 4-Bromofluorobenzene	0.0402		"	0.0400		100	21-167			

Summit Scientific

The results in this report apply to the samples analyzed in accordance with the chain of custody document. This analytical report must be reproduced in its entirety.





LT Environmental, Inc.  
4600 West 60th Avenue  
Arvada CO, 80003

Project: BNC - Moyer Unit 16-30 Release  
Project Number: 0415-13001  
Project Manager: Brian Dodek

Reported:  
08/08/13 12:33

**Soluble Nutrients by EPA 6020/Mod. USDA60 6(2, 3A) - Dry Weight Basis - Quality Control**  
**Summit Scientific**

Analyte	Reporting			Spike	Source		%REC		RPD	
	Result	Limit	Units	Level	Result	%REC	Limits	RPD	Limit	Notes

**Batch 3080603 - General Preparation**

**Blank (3080603-BLK1)**

Prepared & Analyzed: 08/06/13

Calcium	ND	10.0	mg/kg wet
Magnesium	ND	5.00	"
Sodium	ND	5.00	"

**LCS (3080603-BS1)**

Prepared & Analyzed: 08/06/13

Calcium	379	10.0	mg/kg wet	383	98.8	80-120
Magnesium	201	5.00	"	192	105	80-120
Sodium	505	5.00	"	479	105	80-120

**LCS Dup (3080603-BSD1)**

Prepared & Analyzed: 08/06/13

Calcium	395	10.0	mg/kg wet	383	103	80-120	4.30	20
Magnesium	200	5.00	"	192	104	80-120	0.698	20
Sodium	500	5.00	"	479	104	80-120	0.860	20

**Matrix Spike (3080603-MS1)**

Source: R308007-02

Prepared & Analyzed: 08/06/13

Calcium	437	10.4	mg/kg dry	393	45.2	99.7	75-125
Magnesium	246	5.21	"	197	30.7	109	75-125
Sodium	544	5.21	"	492	7.29	109	75-125

**Matrix Spike Dup (3080603-MSD1)**

Source: R308007-02

Prepared & Analyzed: 08/06/13

Calcium	426	10.4	mg/kg dry	392	45.2	97.0	75-125	2.68	25
Magnesium	238	5.21	"	197	30.7	106	75-125	3.35	25
Sodium	521	5.21	"	491	7.29	105	75-125	4.34	25

Summit Scientific

The results in this report apply to the samples analyzed in accordance with the chain of custody document. This analytical report must be reproduced in its entirety.



LT Environmental, Inc.  
4600 West 60th Avenue  
Arvada CO, 80003

Project: BNC - Moyer Unit 16-30 Release  
Project Number: 0415-13001  
Project Manager: Brian Dodek

Reported:  
08/08/13 12:33

**Physical Parameters by APHA/ASTM/EPA Methods - Quality Control**  
**Summit Scientific**

Analyte	Reporting			Spike	Source		%REC		RPD	
	Result	Limit	Units	Level	Result	%REC	Limits	RPD	Limit	Notes

**Batch 3080708 - General Preparation**

<b>Duplicate (3080708-DUP1)</b>		<b>Source: R307313-01</b>		Prepared & Analyzed: 08/07/13						
% Solids	95.0		%		85.8			10.2	20	

**Batch 3080709 - General Preparation**

<b>LCS (3080709-BS1)</b>		Prepared & Analyzed: 08/07/13								
pH	8.03	0.100	pH Units	8.00	100	0-200				

<b>Duplicate (3080709-DUP1)</b>		<b>Source: R307315-01</b>		Prepared & Analyzed: 08/07/13						
pH	8.60	0.100	pH Units		8.57			0.349	20	

**Batch 3080710 - General Preparation**

<b>Duplicate (3080710-DUP1)</b>		<b>Source: R307315-01</b>		Prepared & Analyzed: 08/07/13						
Specific Conductance (EC)	111	0.00100	mmhos/cm		112			1.08	20	

**Batch 3080808 - General Preparation**

<b>Duplicate (3080808-DUP1)</b>		<b>Source: R308008-02</b>		Prepared & Analyzed: 08/08/13						
Specific Conductance (EC)	0.0545	0.00100	mmhos/cm		0.0680			22.1	20	

Summit Scientific

The results in this report apply to the samples analyzed in accordance with the chain of custody document. This analytical report must be reproduced in its entirety.



LT Environmental, Inc.  
4600 West 60th Avenue  
Arvada CO, 80003

Project: BNC - Moyer Unit 16-30 Release

Project Number: 0415-13001  
Project Manager: Brian Dodek

**Reported:**  
08/08/13 12:33

### Notes and Definitions

DET Analyte DETECTED  
ND Analyte NOT DETECTED at or above the reporting limit  
NR Not Reported  
dry Sample results reported on a dry weight basis  
RPD Relative Percent Difference

A handwritten signature in black ink, appearing to read 'Daniel A. [unclear]'.